© 2026 Stock Research. All Rights Reserved.

Strategic Trading Analysis

Step 1: Audit the Data

- **Data Present:**
  - Price action and daily charts (3-year horizon).
  - Moving averages (20, 50, 200 EMAs) and crossover analysis.
  - Momentum and trend indicators (MACD, RSI, Supertrend, Bollinger Bands).
  - Relative Strength classification (vs. ^CNXFMCG).
  - Volume analysis, volatility squeeze, and candlestick classification.
  - Multi-timeframe analysis (1W, 1D, 15M).
  - Long-term and short-term fundamental metrics (Revenue, Net Income, EPS).
  - Analyst consensus and price targets.
- **Data Missing:**
  - Broad market context (e.g., Nifty 50 index health), which dictates macro headwinds/tailwinds.
  - Order book data or detailed institutional flow metrics.
- **Confidence Level:** High. The provided report is exceptionally thorough, offering a robust blend of technical, fundamental, and quantitative data. The multi-timeframe alignment allows for a highly objective assessment of the 1-4 month positional setup.

Step 2: Analyze the Setup

- **Price Structure & Trend:** VBL.NS has experienced a steep V-shaped recovery, rallying from a base near INR 380 up to the current price of INR 513.70. The stock has successfully breached the 20-day (INR 471.92), 50-day (INR 453.57), and 200-day (INR 468.03) EMAs, classifying it in a strong short-term uptrend.
- **Momentum & Extension:** While the breakout is highly bullish, the stock is currently overextended. The daily RSI is heavily overbought at 70.55. Furthermore, the daily MACD, while bullish, is flashing a "Weakening" momentum signal, and the 15-minute Supertrend has shifted to a "**Downtrend** (Sell)."
- **Support & Resistance:** Immediate support forms a strong confluence zone between INR 468 and INR 472, encompassing the 20-EMA, 200-EMA, and the daily Supertrend value (INR 471.89). Overhead resistance sits near the INR 580 structural pivot and the analyst consensus target of INR 587.
- **Fundamentals:** Short-term fundamental growth is outstanding (Recent QoQ EPS up 248.65%), providing excellent fundamental backing for a sustained multi-month move.

Step 3: Formulate the Recommendation

NO. You should not enter this stock at the current market price of INR 513.70.

Reasoning: Entering now violates risk-averse trading principles. The stock has run up nearly 35% in a straight line, pushing RSI into overbought territory (>70) and causing price to detach significantly from its moving averages. The weakening daily MACD momentum and bearish 15-minute timeframe suggest a high probability of a near-term mean-reversion pullback or sideways consolidation. Buying here exposes you to poor risk-to-reward and unnecessary drawdown risk.

However, the longer-term setup is highly attractive. Below is the conditional plan to capture your 5%-15% upside target safely:

© 2026 Stock Research. All Rights Reserved.

- **Condition to Buy:** Wait for a corrective pullback or consolidation that tests the confluence of the 20-day and 200-day EMAs. The daily RSI must cool off to below 60, and the daily candlestick should show buyer control (e.g., a bullish pin bar or engulfing candle) off the support zone.

- **Entry Price:** INR 472.00 - INR 482.00 (Buying the dip near the 20-EMA and Supertrend support).

© 2026 Stock Research. All Rights Reserved.

- **Stop Loss:** INR 445.00 (Hard close below the 50-day EMA of INR 453 and recent structural support, invalidating the bullish recovery).

© 2026 Stock Research. All Rights Reserved.

- **Take Profit:** INR 560.00 - INR 580.00 (Captures a ~16% to ~20% upside from the entry zone, aligned with historical resistance and slightly front-running the INR 587 analyst target).

© 2026 Stock Research. All Rights Reserved.

Candlestick Classification Analysis

As a seasoned price action trader, looking at the Candlestick Classification chart (Pages 20 & 21) for VBL.NS through the lens of our specific 5-tier classification algorithm, here is my detailed technical interpretation and forward-looking prediction.

1. Stock "DNA" and Overall Context

First, looking at the summary statistics on Page 20, a critical trait of VBL.NS is revealed: **113 "No Control" (Grey) days vs. a combined 49 "Buyer" and 67 "Seller" days.** In algorithmic terms, this means the stock spends the vast majority of its time printing candles with weak bodies (<0.5 ATR), closing near the middle of the day's range, or exhibiting long wicks on both sides. This stock is heavily prone to choppy, sideways consolidation phases. Trends, when they happen, are sharp but eventually give way to long periods of indecision.

2. Anatomy of the Recent Price Action

Looking at the chart on Page 21, we can divide the recent history into three distinct phases:

- **The Breakdown (Feb/March):** We saw a severe drop taking the price down toward the 380 level. Notice the clusters of "Seller Control" (Light Red) and a few "Seller Strong Control" (Dark Red). Our algorithm triggered these because we had strong negative ATR expansions paired with volume confirmation.
- **The "V" Recovery (Late March/April):** The bottom was formed with a rapid transition. From ~380 up to ~500, the chart is dominated by "Buyer Control" (Light Green) candles. Crucially, look at the volume pane at the bottom during this phase. We see several massive volume spikes (green bars). Our algorithm uses a >1.3x volume multiplier, which successfully upgraded what might have been normal bullish days into confirmed accumulation days. The buyers stepped in with institutional size.
- **The Current Top (Right Edge):** The price aggressively pushed past 500, peaking near 520-530. However, the nature of the candlesticks has suddenly shifted.

3. Interpreting the Current "Right Edge"

At the very right edge of the chart, the aggressive string of green candles has stopped. * **Latest Classification:** "No Control" (Grey).* **10-Day Trend Score:** 0.10 (Virtually neutral).

What is the algorithm telling us here? After a massive +35% run from the 380 lows, printing a "No Control" (grey) candle at the absolute highs is a classic textbook signature of **Buyer Exhaustion**. According to Steps 2 and 3 of our logic, for a candle to be grey after a massive uptrend, one of two things happened:1. The price pushed higher intraday but was heavily rejected by sellers, leaving a long upper wick (which mathematically downgraded the bullish body score to 0).2. The body size completely shrank relative to the current ATR, showing that neither buyers nor sellers had the conviction to drive the price into the close.

Additionally, the volume on the last few days has begun to taper off compared to the massive spikes seen during the meat of the rally.

© 2026 Stock Research. All Rights Reserved.

4. Price Prediction & Trading Verdict

Based on the algorithmic classification of these candlesticks, here is the prediction for VBL.NS:

Short-Term Prediction (Next 1-2 Weeks): Pullback or Sideways Consolidation The momentum has officially stalled. The buyers have lost control at the ~520-530 level. Because this stock heavily favors "No Control" environments (as seen in the historical data), the immediate future is likely sideways chop or a healthy pullback to digest the massive recent gains. I would expect price to drift downward to test previous breakout levels (around the 480-500 zone) to see if buyers step back in.

Medium-Term Prediction (1-3 Months): Bullish Despite the short-term exhaustion, the structural damage done to the sellers during the March/April rally was profound. The sheer volume density on the "Buyer Control" (Light Green) days indicates strong institutional accumulation. Once the current "No Control" exhaustion phase burns off the overbought conditions, the path of least resistance remains upward.

Actionable Advice for a Trader:* **If Long:** Take partial profits here. The appearance of "No Control" candles at resistance means your capital is better protected by locking in gains.* **If looking to Buy:** Do not buy the current levels. Wait for the algorithm to print fresh "Buyer Control" (Light Green) candles off a lower support level (e.g., ~480) with rising volume to confirm the next leg up.

News & Analyst Targets

As a stock research analyst, I have reviewed the latest market data, corporate filings, and macroeconomic trends surrounding Varun Beverages Limited (VBL) as of May 1, 2026.

Here is the comprehensive research breakdown of the stock based on the latest developments:

1) Latest News for VBL This Week

VBL recently released its Q1 CY2026 earnings (for the January-March quarter), which has been the primary catalyst for the stock this week:* **Strong Q1 2026 Earnings:** VBL reported a stellar 20% year-on-year (YoY) jump in consolidated net profit to approximately INR 878 crore. Revenue from operations rose by over 18% YoY to INR 6,721 crore.* **Robust Volume Growth:** Sales volume surged by 16.3% YoY to 363.4 million cases. This was driven by a 14.4% volume growth in India and an impressive 21.4% growth in international markets. * **Interim Dividend Declared:** The company's board approved an interim dividend of INR 0.50 per share. **Today, May 1, 2026, is the record date** for determining shareholder eligibility for this payout.* **Pledges Released:** The promoters successfully released all pledged shares during the March 2026 quarter, a major positive for corporate governance sentiment.* **Stock Price Action:** Shares initially jumped 9% over a 3-day streak leading up to the results. However, the stock experienced a slight 2% dip to around INR 481-INR 518 later in the week. Investors did some profit booking as they scrutinized the heavy capital expenditure costs of VBL's African expansion and a minor 1.5% dip in domestic price realizations due to a

© 2026 Stock Research. All Rights Reserved.

shift towards affordable pack sizes.

2) Upgrades and Downgrades from Brokerages

Following the Q1 2026 results, the analyst community has largely been bullish, leading to a wave of positive revisions:* **Earnings Upgrades:** Analysts have upgraded VBL's earnings per share (EPS) and revenue estimates for CY26 and CY27 by 7% to 8%, signaling a clear increase in optimism toward the company's intrinsic value and margin resilience.* **Target Price Hikes:** The overall consensus price target was raised by roughly 8.6%, with the Street's average target now sitting between INR 576 and INR 583 per share. Certain brokerages even hoisted their specific price targets by 15% (e.g., to INR 620 from INR 540) to reflect the earnings beat.* **Maintained 'Buys':** Top-tier brokerages, including Jefferies, Motilal Oswal, and Emkay Research, successfully reiterated their **"Buy"** ratings on the stock. Morgan Stanley maintained its **"Overweight"** rating, balancing slightly trimmed long-term margin assumptions against VBL's attractive valuation.

3) Other News Directly or Indirectly Impacting VBL

- **Geopolitical Tensions & Raw Material Costs (Indirect & Direct):** Conflicts in the Middle East have caused global prices for PET resin (used for plastic bottles) and polyolefins to surge by 40% to 80% in March 2026. **Impact on VBL:** VBL is heavily insulated. Management confirmed they are carrying up to six months of raw material inventory. This early stocking gives VBL a massive competitive edge over rivals who are exposed to the current spot-market price spikes.
- **El Niño and Heatwaves (Indirect):** The India Meteorological Department (IMD) anticipates below-average rainfall this upcoming monsoon season and the development of El Niño conditions, posing a risk of severe heatwaves. **Impact on VBL:** This serves as a significant structural tailwind. Extreme heat historically acts as a catalyst for peak summer beverage demand, pushing sales for brands like Nimbooz (growing 50-60% YoY) and Sting.
- **Rising Competition (Direct):** There is ongoing market chatter regarding rising competition from Reliance's Campa Cola. However, research notes indicate VBL is shielded by its portfolio mix; nearly 80% of VBL's portfolio consists of high-margin non-cola segments (like Sting energy drinks, Tropicana, and Cream Bell dairy) which remain largely unchallenged by Campa's core cola focus.

4) Latest Targets from the Analyst Community

The consensus rating for VBL currently stands at a **"Strong Buy"** with average targets reflecting a roughly 12% to 15% upside from current trading levels.

Brokerage / Research Firm	Rating / Recommendation	Target Price (INR)	Analyst Thesis & Notes
Jefferies	Buy	INR 615	Broad-based volume growth across geographies; stable margins despite Campa Cola competition; well-positioned for strong summer momentum.

© 2026 Stock Research. All Rights Reserved.

Brokerage / Research Firm	Rating / Recommendation	Target Price (INR)	Analyst Thesis & Notes
Motilal Oswal	Buy	INR 600	Anticipates stronger earnings momentum supported by operational efficiencies and extreme heatwave/El Niño driving peak summer demand.
Emkay Research	Buy	INR 585	Better placed on margins compared to peers due to lower discounting in a strong demand environment and strategic PET raw material stocking.
Morgan Stanley	Overweight	INR 522	Highlighted attractive valuations relative to long-term growth potential; maintains a base-case of INR 517-INR 522 assuming gradual margin normalization.
Consensus Average	Strong Buy	INR 576 - INR 583	Aggregated consensus drawn from ~25 institutional analysts covering the stock post-Q1 2026 earnings. Represents ~12%+ upside from CMP.

Stock Detailed Analysis Report

VBL.NS

Current Price: ₹513.70

Generated: 2026-05-01 09:46

VBL.NS - 3 Year Daily Price Chart
Price (₹)
700
600
500
400
300
200
100
0
2023-05
2023-09
2024-01
2024-05
2024-09
2025-01
2025-05
2025-09
2026-01
2026-05
Date

Long-term Fundamental Analysis (4 Years)

Metric	Is Growing?	Accelerating?	1Y Growth	3Y CAGR
Revenue	Yes	No	7.15%	17.26%
Net Income	Yes	No	17.03%	26.57%
ROE	No	Yes	-23.85%	-29.90%
EPS	Yes	No	25.59%	54.92%

Short-term Fundamental Analysis (6 Quarters)

Metric	Is Growing?	Recent QoQ	Avg QoQ
Revenue	Yes	56.36%	44.44%
Net Income	Yes	246.47%	206.71%
EPS	Yes	248.65%	204.50%

VBL.NS - Relative Strength Analysis

═══ OVERVIEW ═══:	
Benchmark Index:	^CNXFMCG
Sector:	FMCG
Classification:	**Emerging Leader**
RS Score:	58.1/100
:	
═══ RS RATIOS ═══:	
1M RS:	**1.202 [Strong]**
3M RS:	**1.098 [Leader]**
6M RS:	**1.237 [Strong]**
1Y RS:	**1.085 [Leader]**
:	
═══ TURNAROUND ANALYSIS ═══:	
Turnaround Status:	**Not Detected**
:	
SIGNAL CRITERIA::	
✓ **Emerging RS:**	1M (1.202) > 3M (1.098)
✗ **Medium-term Lagging:**	**Not lagging**
✗ **Performance Improving:**	**Not improving**

Relative Strength Analysis: VBL.NS vs ^CNXFMCG
Classification: Emerging Leader

Price Performance Comparison (Normalized)

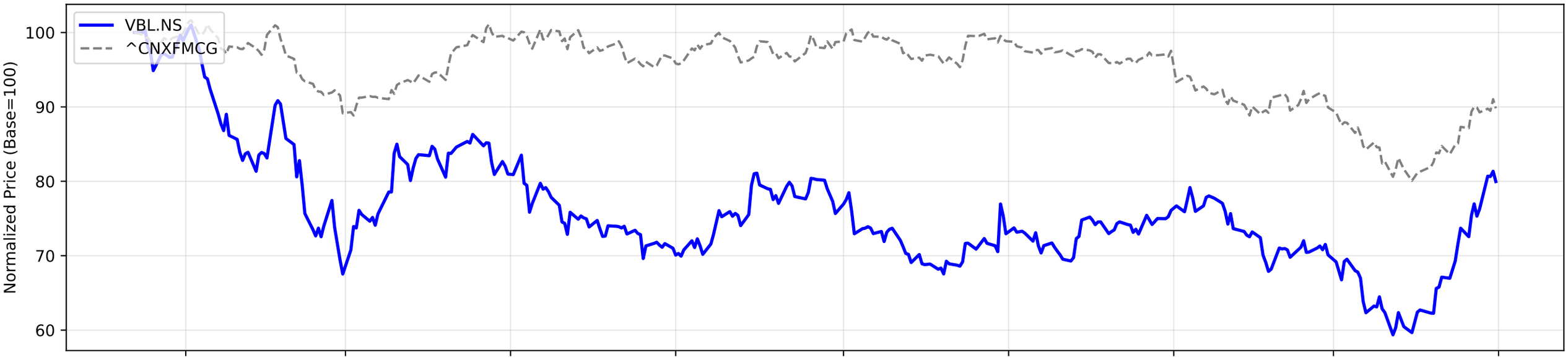

RS Ratio Trends (Multiple Timeframes)

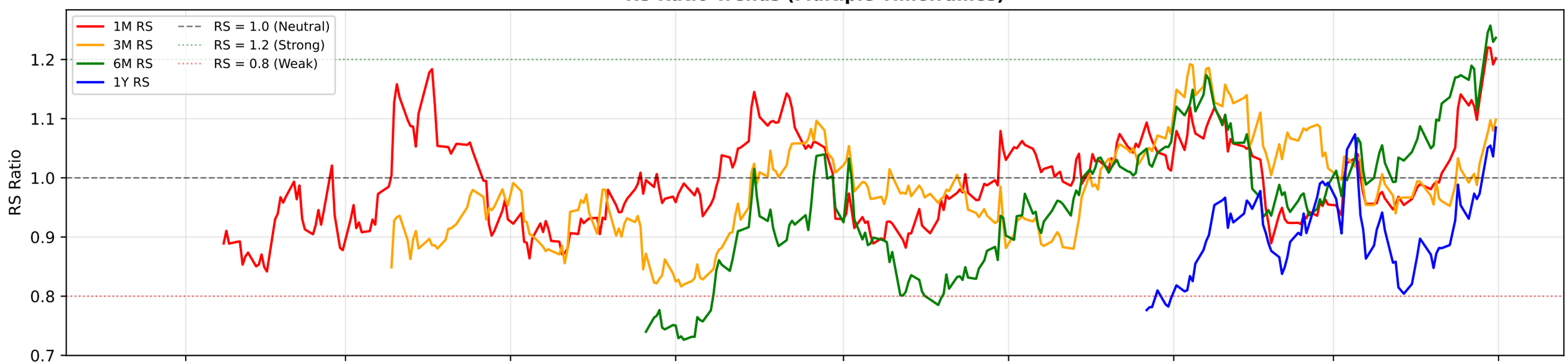

RS Composite Score Timeline

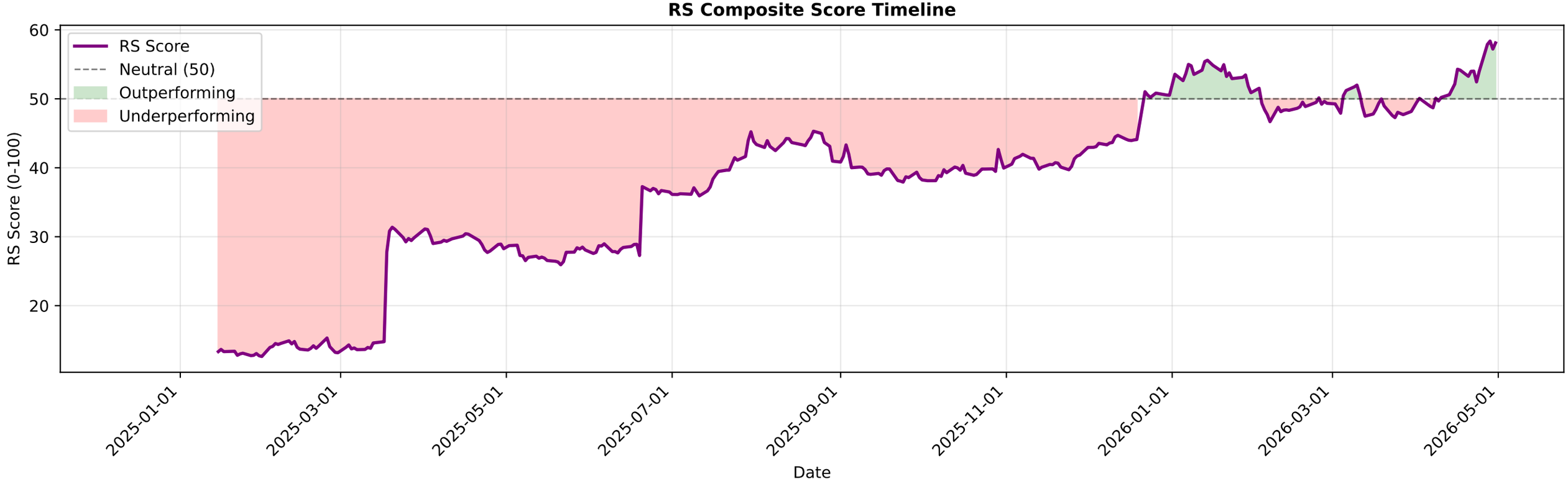

VBL.NS - EMA Crossover Summary

EMA 20:	471.92
EMA 50:	453.57
EMA 200:	468.03
Trend Status:	**Short-term Uptrend**

VBL.NS EMA Crossover Analysis
Close Price
EMA 20
EMA 50
EMA 200
Price
600
500
400
300
200
2022-07
2023-01
2023-07
2024-01
2024-07
2025-01
2025-07
2026-01
2026-07
Date

VBL.NS - Bollinger Bands Summary

Current Price:	513.70
Upper Band:	545.80
Middle Band (SMA 20):	458.97
Lower Band:	372.14
%B:	0.8151
Band Width:	0.3784
Status:	Upper Half
Signal:	None
Recent Signal 1:	**Buy Signal at 2026-03-13 00:00:00+05:30**
Recent Signal 2:	**Buy Signal at 2026-03-16 00:00:00+05:30**
Recent Signal 3:	**Buy Signal at 2026-03-23 00:00:00+05:30**

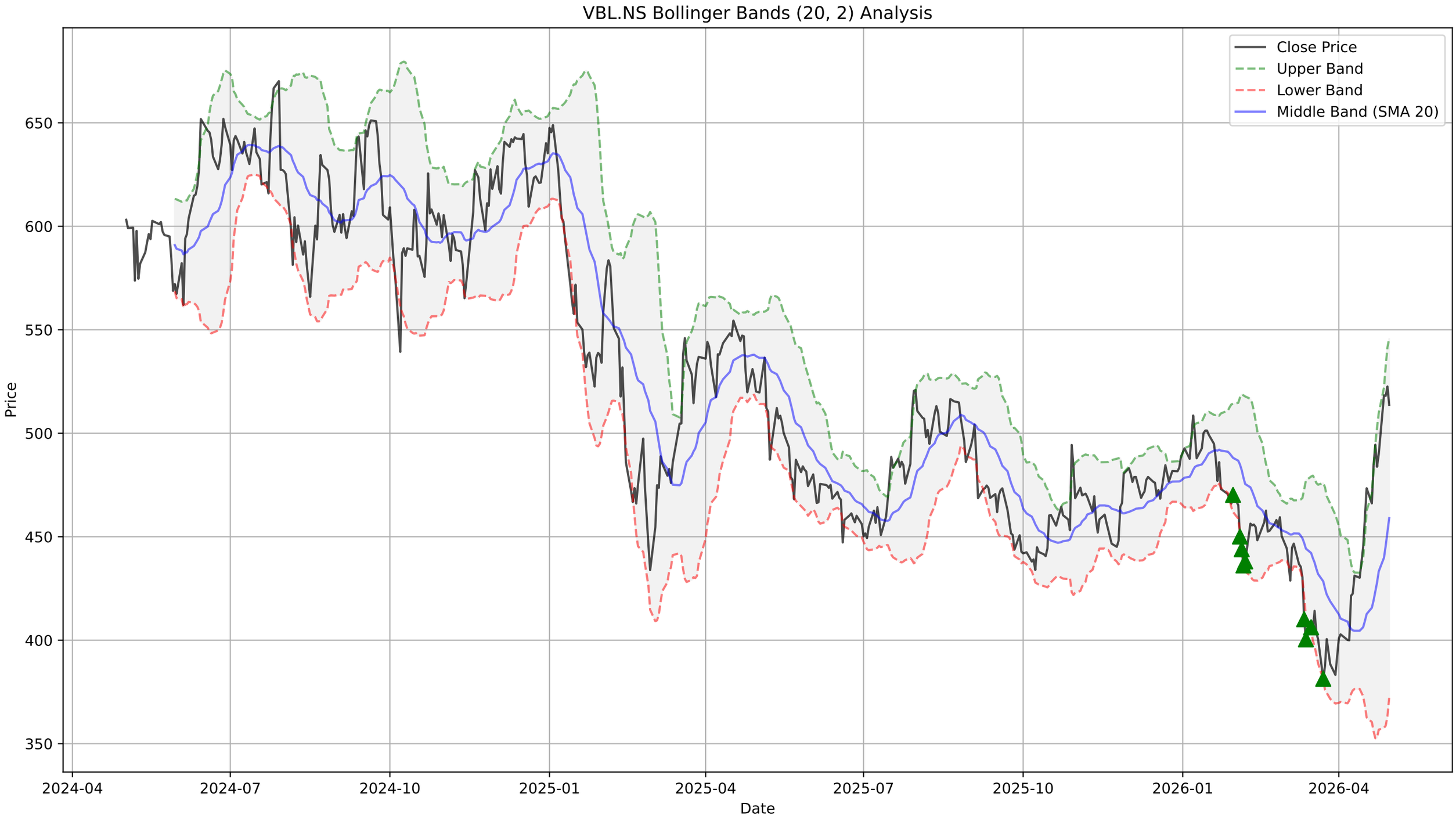
VBL.NS Bollinger Bands (20, 2) Analysis
Close Price
Upper Band
Lower Band
Middle Band (SMA 20)
Price
650
600
550
500
450
400
350
2024-04
2024-07
2024-10
2025-01
2025-04
2025-07
2025-10
2026-01
2026-04
Date

VBL.NS - Supertrend Summary

Status:	**UPTREND (Buy)**
Supertrend Value:	471.89
Signal Identified On:	2026-04-10

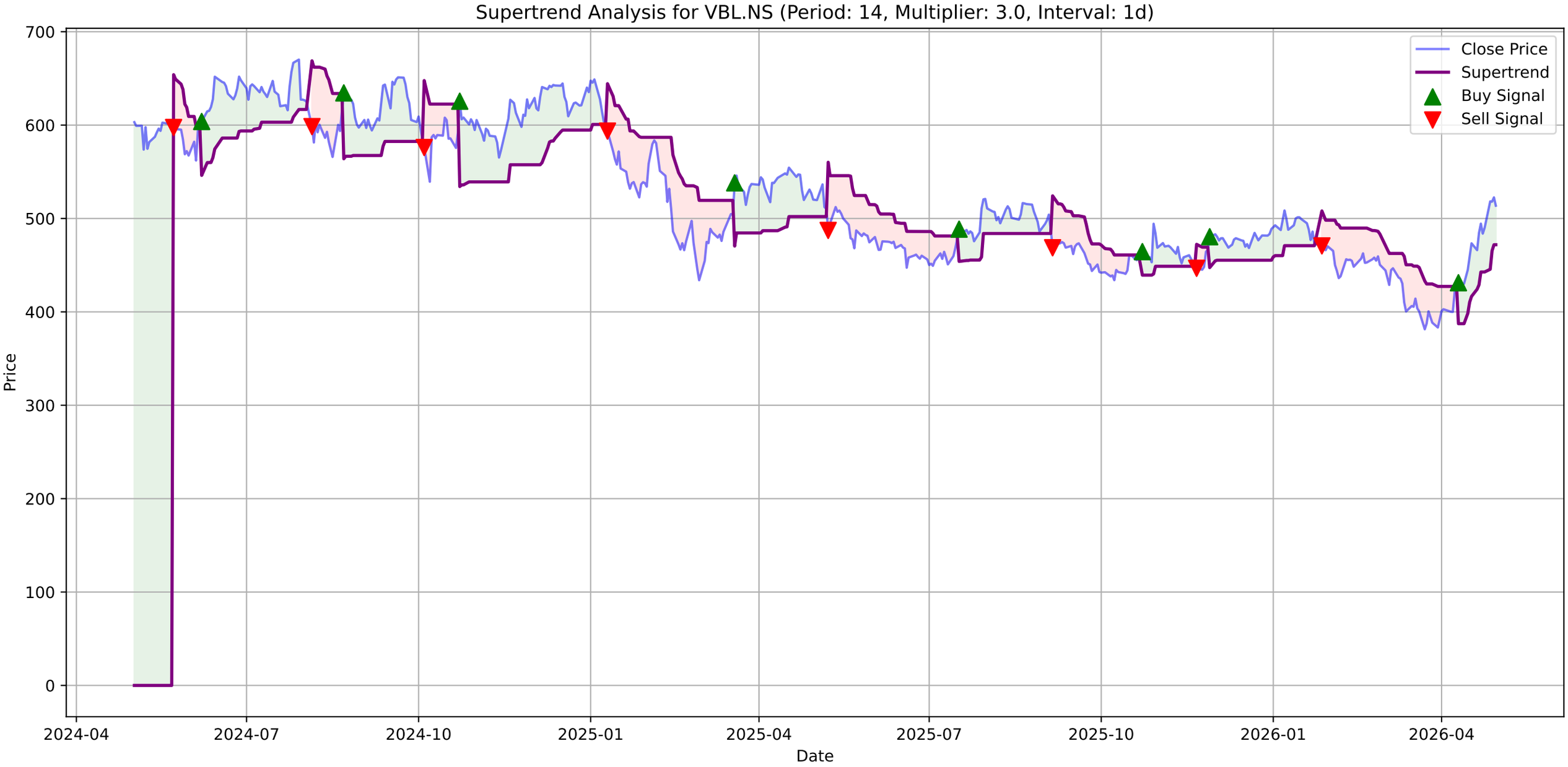
Supertrend Analysis for VBL.NS (Period: 14, Multiplier: 3.0, Interval: 1d)
Close Price
Supertrend
Buy Signal
Sell Signal
Price
Date
700
600
500
400
300
200
100
0
2024-04
2024-07
2024-10
2025-01
2025-04
2025-07
2025-10
2026-01
2026-04

VBL.NS - MACD Summary

MACD Line:	25.33
Signal Line:	17.77
Histogram:	7.56
Trend:	**Bullish**
Momentum:	**Weakening**
Signal:	None

VBL.NS Price
Close Price
650
600
550
500
450
400
2024-04
2024-07
2024-10
2025-01
2025-04
2025-07
2025-10
2026-01
2026-04

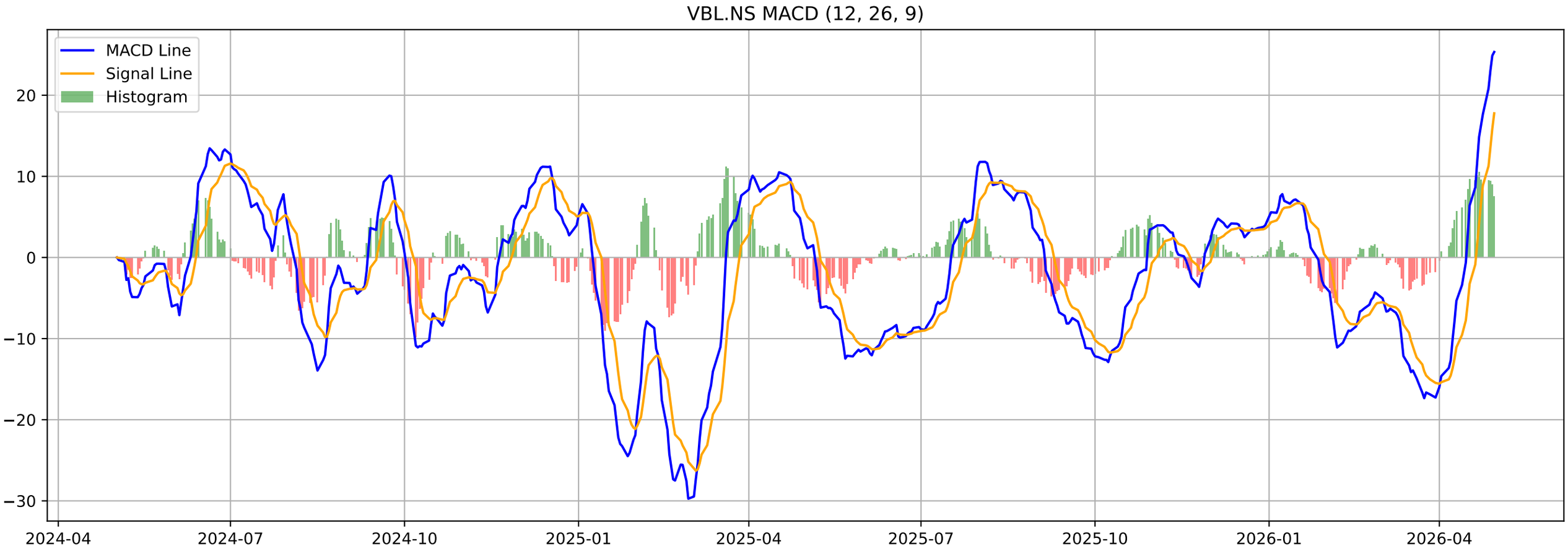
VBL.NS MACD (12, 26, 9)
MACD Line
Signal Line
Histogram
20
10
0
−10
−20
−30
2024-04
2024-07
2024-10
2025-01
2025-04
2025-07
2025-10
2026-01
2026-04

VBL.NS - Volatility Squeeze Summary

BB Width:	0.3784
ATR:	18.2157
Total Signals:	8
Signal 1:	BB Squeeze at 2026-03-02 00:00:00+05:30 (Price: 444.32)
Signal 2:	**BB Squeeze (Bearish Breakout) at 2026-03-04 00:00:00+05**
Signal 3:	BB Squeeze at 2026-03-05 00:00:00+05:30 (Price: 444.77)
Signal 4:	BB Squeeze at 2026-03-06 00:00:00+05:30 (Price: 446.66)
Signal 5:	BB Squeeze at 2026-03-09 00:00:00+05:30 (Price: 436.79)

VBL.NS - Volatility Squeeze Analysis

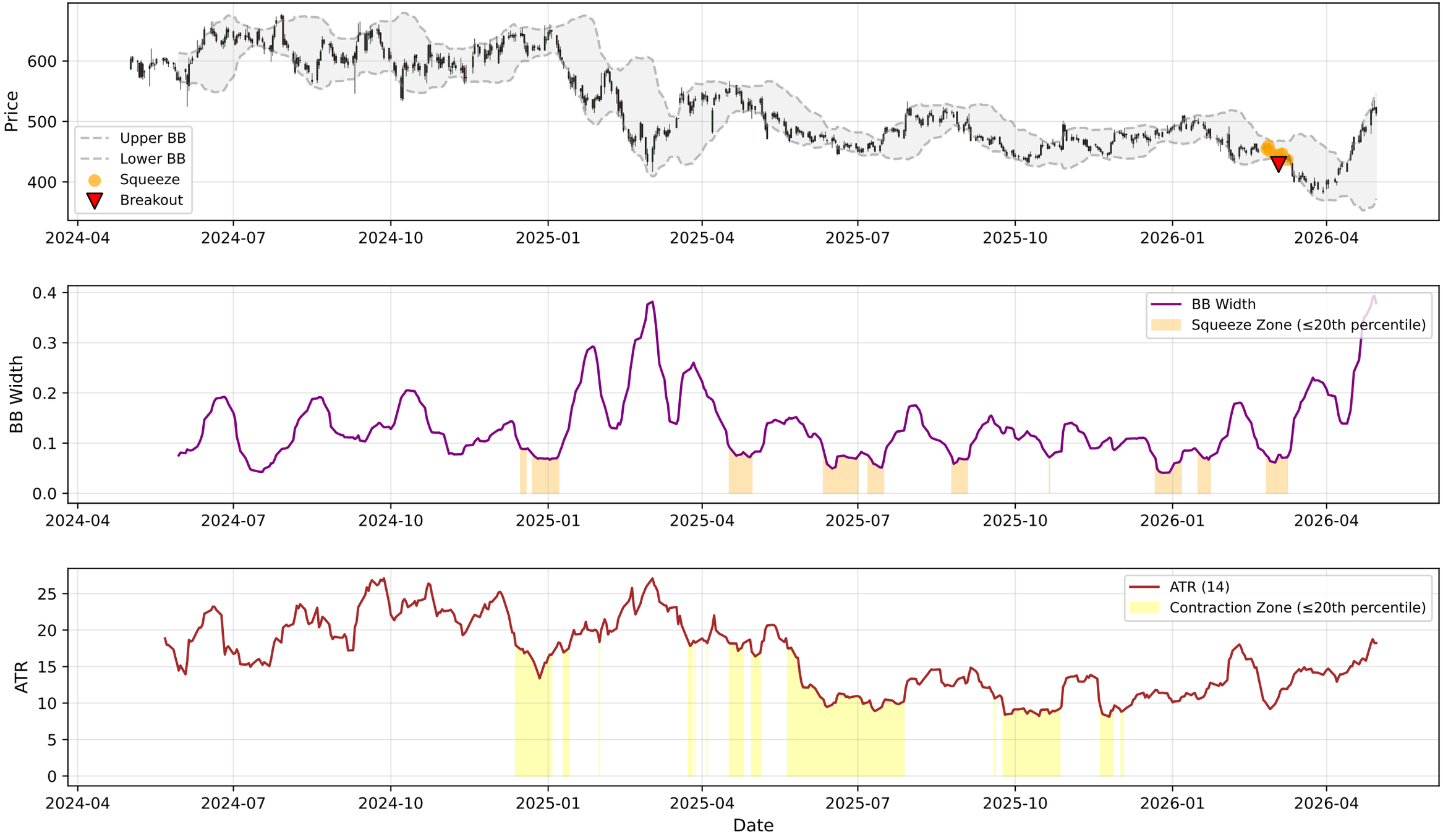

VBL.NS - RSI-Volume Summary

Current RSI:	70.55
Current Volume:	7127837
Volume MA 20:	9267115
Bullish Divergences:	3
Bearish Divergences:	2
Bullish Div 1:	Date: 2025-06-04 00:00:00+05:30, Price: 466.32
Bullish Div 2:	Date: 2026-03-04 00:00:00+05:30, Price: 428.80
Bearish Div 1:	Date: 2024-06-27 00:00:00+05:30, Price: 651.93
Bearish Div 2:	Date: 2025-01-03 00:00:00+05:30, Price: 648.91

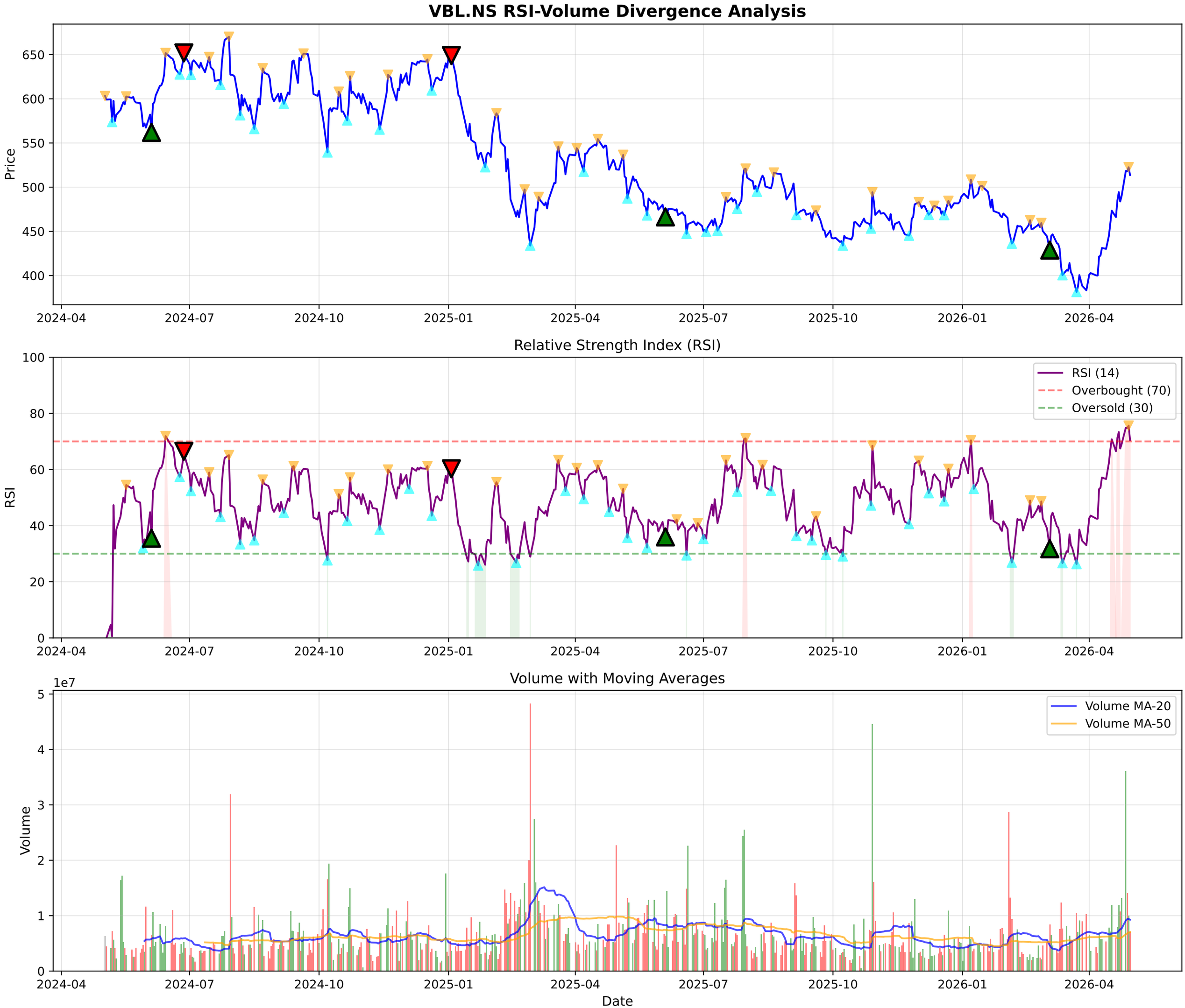
VBL.NS RSI-Volume Divergence Analysis
Price
650
600
550
500
450
400
2024-04
2024-07
2024-10
2025-01
2025-04
2025-07
2025-10
2026-01
2026-04
Relative Strength Index (RSI)
RSI
100
80
60
40
20
0
RSI (14)
Overbought (70)
Oversold (30)
Volume with Moving Averages
1e7
Volume
5
4
3
2
1
0
Volume MA-20
Volume MA-50
Date

VBL.NS - Volume Analysis

═══ VOLUME ANALYSIS ═══:	
Status:	**30 Signals Detected**
:	
2026-03-11 [-]:	Distribution Day
2026-03-13 [+]:	**Selling Exhaustion (Bullish Div)**
2026-03-20 [-]:	Distribution Day
2026-03-30 [-]:	Distribution Day
2026-04-28 [-]:	Distribution Day

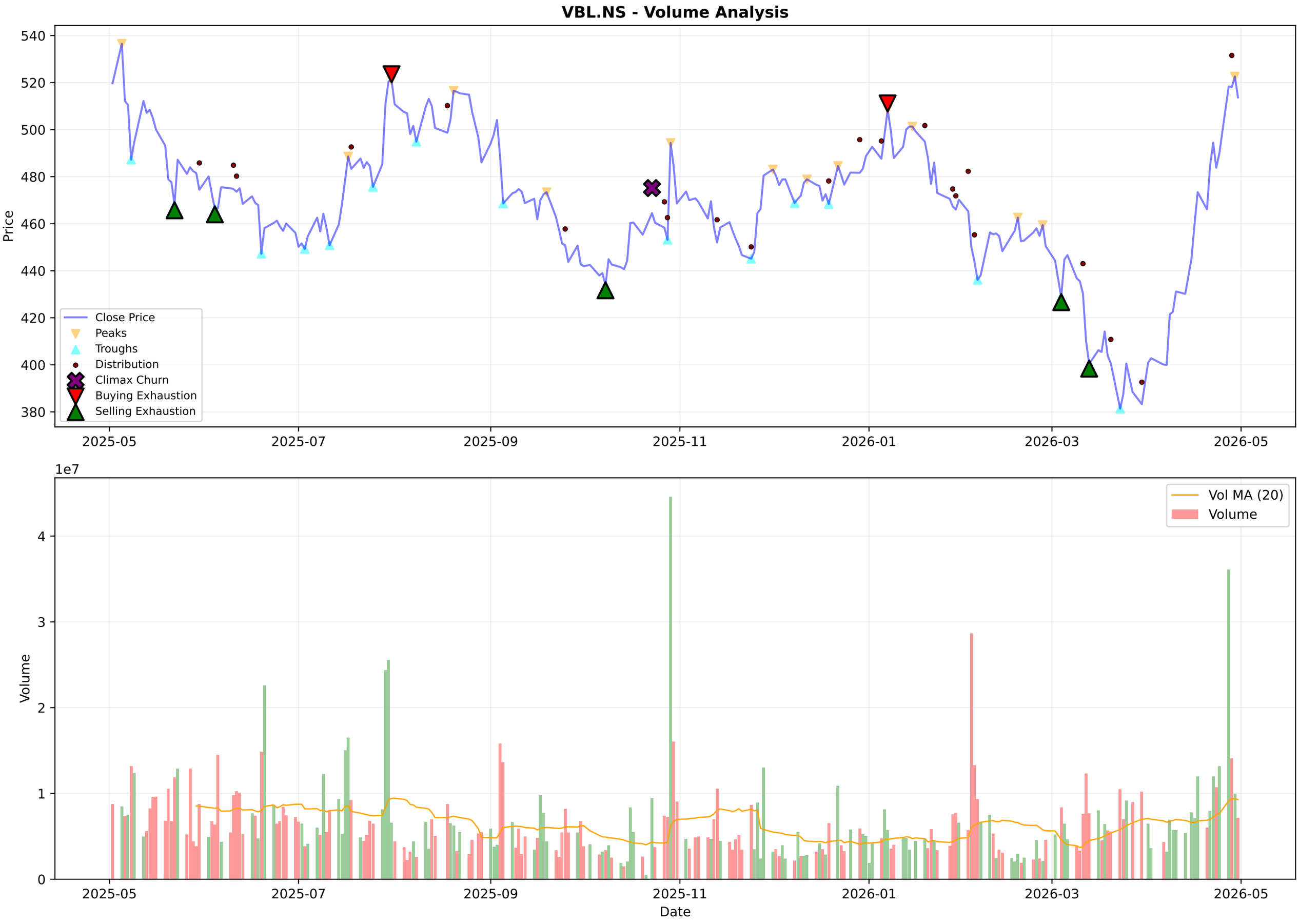
VBL.NS - Volume Analysis
Price
540
520
500
480
460
440
420
400
380
Close Price
Peaks
Troughs
Distribution
Climax Churn
Buying Exhaustion
Selling Exhaustion
2025-05
2025-07
2025-09
2025-11
2026-01
2026-03
2026-05
1e7
Volume
4
3
2
1
0
Vol MA (20)
Volume
Date

VBL.NS - Candlestick Classification Summary

═══ CANDLESTICK CLASSIFICATION ═══:	
Latest Classification:	**No Control**
Recent Trend Score (10-day avg):	0.10
:	
Distribution:	
No Control:	113
Seller Control:	65
Buyer Control:	45
Buyer Strong Control:	4
Seller Strong Control:	2

VBL.NS - Candlestick Classification
Seller Strong Control
Seller Control
No Control
Buyer Control
Buyer Strong Control
Price
540
520
500
480
460
440
420
400
380
1e7
Volume
4
3
2
1
0
2025-08-06
2025-09-03
2025-09-29
2025-10-27
2025-11-21
2025-12-17
2026-01-13
2026-02-09
2026-03-06
2026-04-06
Date

Multi-Timeframe Supertrend Analysis

Timeframe	Status	Value	Last Price	Signal Date
1 Week	**UPTREND (Buy)**	434.73	516.3	2026-04-13
1 Day	**UPTREND (Buy)**	472.35	513.7	2026-04-10
15 Min	**DOWNTREND (Sell)**	520.63	516.3	2026-04-29

Multi-Timeframe MACD Analysis

Timeframe	Trend	Momentum	Signal
1 Week	**Bullish**	Strengthening	No Signal
1 Day	**Bullish**	Weakening	No Signal
15 Min	**Bullish**	Strengthening	No Signal

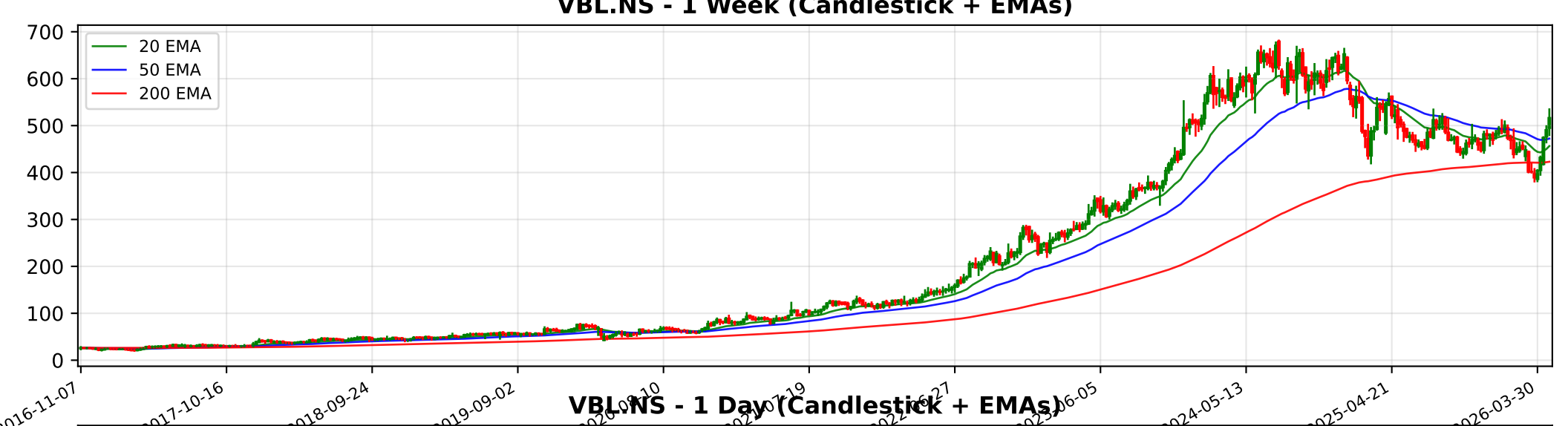
VBL.NS - 1 Week (Candlestick + EMAs)
20 EMA
50 EMA
200 EMA
700
600
500
400
300
200
100
0
2016-11-07
2017-10-16
2018-09-24
2019-09-02
2024-05-13
2025-04-21
2026-03-30

VBL.NS - 1 Day (Candlestick + EMAs)
20 EMA
50 EMA
200 EMA
650
600
550
500
450
400
2024-05-02
2024-07-12
2024-09-23
2024-12-04
2025-11-28
2026-02-09
2026-04-24

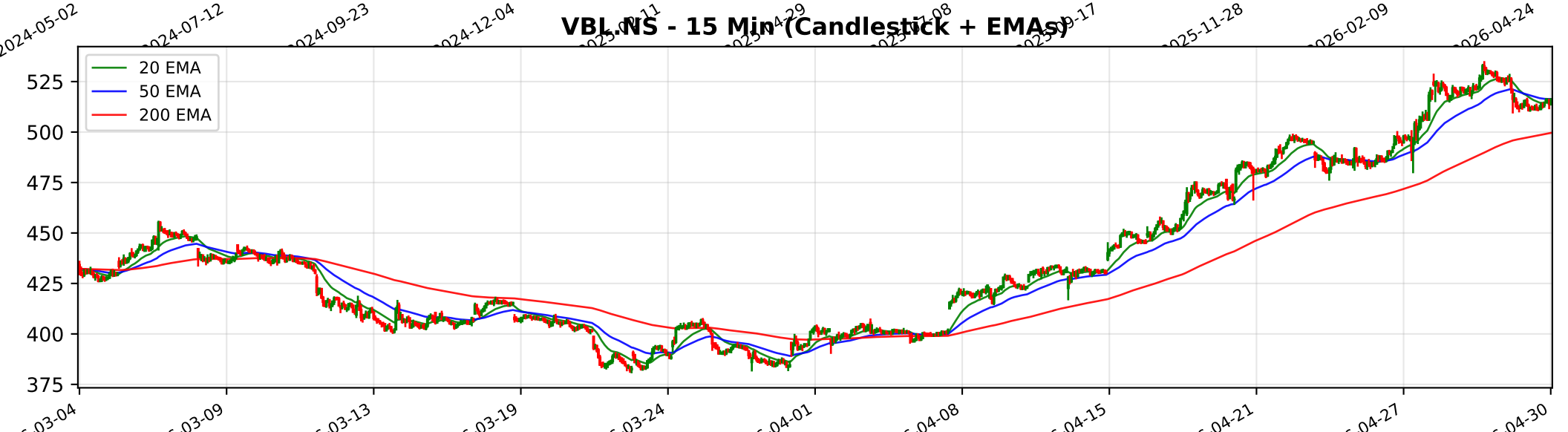
VBL.NS - 15 Min (Candlestick + EMAs)
20 EMA
50 EMA
200 EMA
525
500
475
450
425
400
375
03-04
03-09
03-13
03-19
03-24
04-01
04-08
04-15
04-21
04-27
04-30

Trendlyne Snapshot - VBL_main

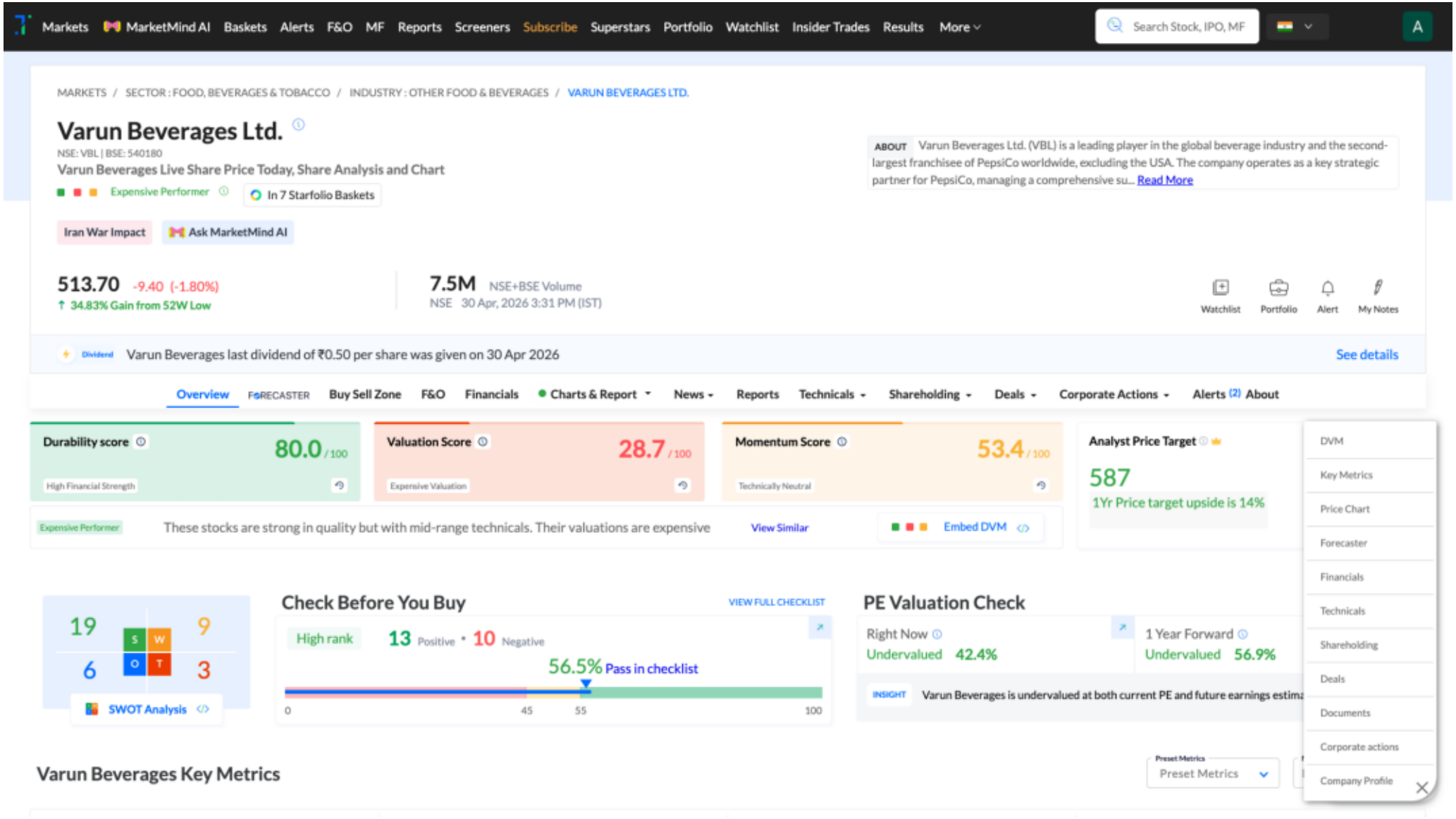

Trendlyne Snapshot - VBL_forecaster

Markets | MarketMind AI | Baskets | Alerts | F&O | MF | Reports | Screeners | Subscribe | Superstars | Portfolio | Watchlist | Insider Trades | Results | More

Search Stock, IPO, MF

MARKETS / SECTOR : FOOD, BEVERAGES & TOBACCO / INDUSTRY : OTHER FOOD & BEVERAGES / VARUN BEVERAGES LTD.

Varun Beverages Ltd.

NSE: VBL | BSE: 540180

Expensive Performer

In 7 Starfolio Baskets

Download real time STOCK REPORT

Iran War Impact

513.70 -9.40 (-1.80%)

↑ 34.83% Gain from 52W Low

7.5M NSE+BSE Volume

NSE 30 Apr, 2026 3:31 PM (IST)

Watchlist | Portfolio | Alert | My Notes

Dividend Varun Beverages last dividend of ₹0.50 per share was given on 30 Apr 2026 — See details

Overview | FORECASTER | Buy Sell Zone | F&O | Financials | Charts & Report | News | Reports | Technicals | Shareholding | Deals | Corporate Actions | Alerts (2) | About

Varun Beverages - VBL - stock price prediction, stock forecast, target price, analyst ratings from 26 analysts

Varun Beverages has a share price target of Rs 587, revenue growth forecast of 18.6%, and profit growth estimate of 15.1% for FY26, based on top 26 analyst calls.

Varun Beverages FORECASTER - Analyst Estimates

FORECASTER DASHBOARD →

SHARE PRICE TARGET FORECAST — 12 MONTH ESTIMATE

EPS FORECAST — QUARTER | ANNUAL

CONSENSUS RECOMMENDATION — 26 ANALYST Recommendations

BUY