© 2026 Stock Research. All Rights Reserved.

Strategic Trading Analysis

Step 1: Audit the Data

- **Data Present:** The report is highly comprehensive. It includes Daily, Weekly, and Intraday (15-min) charts, Moving Averages (20, 50, 200 EMA), Bollinger Bands, Supertrend, MACD, RSI, Volume Analysis (divergences and distribution days), Relative Strength (vs. IT index), and high-level fundamental/valuation snapshots.
- **Data Missing:** Sector-wide breadth data and broader market trend analysis (Nifty 50 context), which are helpful for gauging macroeconomic headwinds/tailwinds over a multi-month horizon.
- **Confidence Level:** High. The combination of multi-timeframe technicals, volume exhaustion signals, and momentum indicators provides a complete picture for intermediate-term trend evaluation.

Step 2: Analyze the Setup

- **Price Structure & Trend:** WIPRO.NS is currently entrenched in a structural downtrend. The price (200.65) is trading below all major daily EMAs. Furthermore, the moving averages are in a textbook bearish alignment (20 EMA < 50 EMA < 200 EMA), indicating sustained overhead supply.
- **Momentum:** Tepid and mixed. While the daily RSI is neutral (48.03), the MACD has recently printed a bearish crossover near the zero line, suggesting that the recent minor bounce from the 190 lows is already losing steam. The Multi-Timeframe analysis confirms a bearish trend on both the Weekly and Daily MACD.
- **Confluence:** There are early signs of base-building. The Daily Supertrend flipped to "Buy" with a support level at 193.88, and Volume Analysis noted a "Selling Exhaustion" event earlier in the quarter. However, the stock is currently classified as a "Weakening Leader" in relative strength, and entering now would be a low-probability, counter-trend trade against heavy overhead resistance.

Step 3: Formulate the Recommendation

NO - I do not recommend entering this stock right now.

Reasoning: As a risk-averse positional trader, buying into a "Strong **Downtrend**" (as explicitly stated on Page 6) without confirmation of a trend reversal is effectively catching a falling knife. While the stock may be undervalued fundamentally, technical structure dictates that we wait for buyers to prove control. Heavy resistance sits immediately above at the 50-day EMA (206.19).

However, a potential mean-reversion setup targeting the 200-day EMA (within your 5%-15% upside goal) could materialize if the stock breaks out of its current base.

Conditional Plan:* **Condition to Buy:** A decisive daily candle close above the 50-day EMA (currently ~206.19), accompanied by above-average volume and a bullish MACD crossover. * **Entry Price:** ~207.50 (Triggered only upon breakout confirmation).* **Stop Loss:** 193.50 (Hard stop placed just below the current Daily Supertrend level of 193.88 to invalidate the setup).* **Take Profit:** 225.00 - 227.00 (Targeting the descending 200-day EMA, which provides an approximate 8.5% to 10% upside from the breakout point).

Candlestick Classification Analysis

As a seasoned Candlestick Trader, I have reviewed the Candlestick Classification data (Page 20) and the

© 2026 Stock Research. All Rights Reserved.

visual chart (Page 21) for WIPRO.NS using the provided 5-step algorithmic logic.

Here is my professional interpretation of the price action and the prediction for future movements.

1. Current State of the Market: The "Indecision" Phase

Looking at the summary on Page 20, the **Latest Classification is "No Control" (0)**, and the **Recent Trend Score (10-day avg) is exactly 0.00**.

In the context of the classification algorithm, a consistent "0" score means the market is in a state of absolute equilibrium. According to Steps 1, 2, and 3 of the logic, the recent daily ranges are likely exhibiting weak bodies (<0.5 ATR), closes near the middle of the daily range, or long wicks on both sides representing failed attempts by both buyers and sellers. Furthermore (Step 4), volume has likely normalized or dropped, providing no multiplier to amplify either side's conviction.

2. Chart Breakdown (Page 21): The Story of the Price Action

To predict where the price is going, we must look at the narrative the candlesticks are telling us on the chart:

- **The Breakdown (Feb - March):** We can see a violent drop from the ~260 level down to the 190s. During this phase, we saw clusters of **Seller Control (-1, light red)** and significant volume spikes. The algorithm correctly captured the high ATR bodies closing near their lows with volume multipliers.
- **The Exhaustion & Base Building (Late March - Mid April):** As price dipped below 190, the selling pressure completely dried up. Notice the absence of Seller Strong Control (-2, dark red) candles. Instead, we started seeing clusters of **Buyer Control (+1, light green)** candles pushing the price back above 200 and up to ~210. Buyers stepped in to defend the lows, creating a base.
- **The Current Pullback (Late April - May):** After touching ~210, the price has drifted back down to the ~200 level. **This is the most critical part of the analysis.** During this recent pullback, the candles are predominantly **grey ("No Control")**.

3. Algorithmic Interpretation of the Recent Pullback

Why are these recent candles grey instead of red? * **Step 1 (Body Strength):** Sellers are unable to generate large bearish bodies (>1.5 ATR) to drive the price down with conviction.* **Step 4 (Volume Multiplier):** Looking at the volume pane, the volume during this recent slide is noticeably lower than the volume during the massive February sell-off. The lack of high volume means institutional sellers are *not* participating in this downward drift.

4. Future Price Prediction

Outlook: Cautiously Bullish / Base Formation

From a price action perspective, **downward momentum has exhausted**. When a stock has a violent sell-off but the subsequent pullback occurs on low volume with "No Control" (indecision) candlesticks, it signals a high probability that the stock is forming a bottom/base. The sellers have run out of ammunition.

What to expect next:1. **Short-term:** The price is likely to chop sideways in a tight range around the INR 195 - INR 205 level as the "No Control" equilibrium continues. 2. **Next Major Move:** Because the sellers failed to

© 2026 Stock Research. All Rights Reserved.

show up on this retest of the lows (indicated by the lack of red candles on the right edge of the chart), the path of least resistance is shifting upwards. I expect buyers to eventually step back in.

The Trigger to Watch For: As a trader, I am currently on standby. The current score of 0.00 is a "wait" signal. To confirm the bullish reversal, we need to see a **Buyer Control (+1)** or **Buyer Strong Control (+2)** candle break above the recent ~205-210 resistance. Based on the algorithm, this will look like a day with a strong body (>1.5 ATR), closing near its high, validated by high volume (>1.3x avg). Once that candle prints, it will confirm the accumulation phase is complete, and a new uptrend is beginning.

News & Analyst Targets

Here is your comprehensive research update on **Wipro Limited (NSE: WIPRO | NYSE: WIT)** as of **May 1, 2026**.

1) Latest News for WIPRO This Week

Wipro has been in the spotlight this week following the release of its Q4 FY26 earnings (for the quarter ended March 31, 2026) and a major corporate action announcement.

- **Record Share Buyback:** The Board of Directors approved Wipro's largest-ever share buyback worth **INR 15,000 crore ($1.6 Billion)** at a price of **INR 250 per share**. This represents a ~25% premium over current market prices. The buyback will cover up to 60 crore shares (5.7% of total equity) via the tender route.
- **Q4 FY26 Earnings Results:**
  - **Net Profit:** Reported at INR 3,501.8 crore ($373.2M), down 1.9% YoY but up 12.3% sequentially (QoQ).
  - **Revenue:** Gross revenue came in at INR 24,236 crore ($2.58B), increasing 7.7% YoY. IT services segment revenue rose 2.1% YoY.
  - **Margins & Cash Flow:** IT services operating margin slightly contracted to 17.3% for the quarter. Operating cash flow remains robust at 112.6% of net income for FY26.
- **Muted Q1 FY27 Guidance:** The company disappointed the street with soft revenue guidance, expecting IT Services revenue growth to be between **-2.0% to 0%** in constant currency terms for the upcoming quarter.
- **Large Deal Wins & AI Shift:** Wipro reported large deal bookings of $1.44 billion, up 65.1% QoQ. CEO Srini Pallia stated the company is pivoting to a "services-as-a-software" model through its AI Native Business & Platforms unit.
- **New Partnerships:** Wipro announced a strategic partnership with Kongsberg Digital to develop AI-powered Digital Twin solutions for the Energy & Utilities sector.

2) Upgrades and Downgrades from Brokerages

The consensus on Wipro is currently mixed, with domestic brokerages advising tactical trades based on the buyback, while institutional desks maintain a cautious stance due to sluggish growth.

- **Upgrades: Prabhudas Lilladher** upgraded Wipro to a **Buy** rating, citing an attractive valuation floor and setting a target price of INR 230.
- **Downgrades/Cautious Stances: Kotak Institutional Equities** maintained a bearish/cautious stance, warning that the loss of a large deal and ongoing pricing pressure will lead to a weak Q1. **Nomura** also maintained a cautious sector outlook on IT and recently trimmed their broader price targets.
- **Tactical "Buy" Recommendations:** Domestic wealth management firms **HDFC Securities** and **Motilal**

© 2026 Stock Research. All Rights Reserved.

Oswal both issued tactical "Buy" recommendations specifically for retail investors to participate in the INR 250 buyback. They estimate a high retail acceptance ratio (38% to 60%) that could yield a short-term net return of 8% to 14% over the next 2-3 months.

3) Other News Directly or Indirectly Impacting WIPRO

- **The "AI Deflation" Threat:** Wipro and its Indian IT peers (TCS, Infosys, HCL) are currently grappling with what analysts are dubbing 'AI deflation'. AI-driven efficiencies are beginning to reduce the billable hours and revenue per engagement, compressing margins on traditional IT service deals.
- **Global AI Sentiment:** The stock faced slight downward pressure this week amid a broader tech sector selloff driven by unconfirmed reports that OpenAI missed its key 2025 revenue targets. This has injected caution regarding near-term enterprise AI spending.
- **Peer Outperformance:** Peer competitor Cognizant reported a Q1 beat and announced a $600M acquisition of Astreya to bolster its AI infrastructure. Meanwhile, TCS recently reported strong Q4 results with $2.3B in annualized AI revenue. This contrasting sector performance is making Wipro's turnaround under new CEO Srini Pallia look sluggish by comparison.
- **Macroeconomic Headwinds:** Wipro shares (currently hovering near 52-week lows around INR 200 on the NSE and $2.02 for the ADR) are facing friction from surging global oil prices, a weaker Indian Rupee, and delayed US interest rate cuts, which continue to stall discretionary IT spending in the US and Europe.

4) Latest Analyst and Brokerage Targets

Below is a summary table of the latest price targets issued by the analyst community following the Q4 FY26 results:

Brokerage / Firm	Rating / Action	Target Price	Timeframe	Analyst Rationale / Notes
Prabhudas Lilladher	**Upgrade to Buy**	**INR 230**	**April 2026**	**Valuation floor looks attractive; downside is protected by the buyback floor.**
HDFC Securities	**Tactical Buy**	**N/A**	**April 2026**	**Advises buying purely for the INR 250 buyback arbitrage; anticipates 8-14% ROI.**
Motilal Oswal	**Buy (Short-Term)**	**N/A**	**April 2026**	**Anticipates a 50-60% retail acceptance ratio in the buyback.**
Geojit BNP Paribas	**Hold**	**INR 204**	**April 2026**	**Post-Q4 estimate; reflects weak sequential growth guidance.**

© 2026 Stock Research. All Rights Reserved.

Brokerage / Firm	Rating / Action	Target Price	Timeframe	Analyst Rationale / Notes
Trendlyne Consensus	Hold	INR 223.60	May 2026	Average consensus of 31 domestic analysts; implies an 11% upside from current levels.
Kotak Institutional	Reduce / Cautious	N/A	April 2026	Expects a weak quarter ahead due to deal losses and intense pricing pressure.
Wall Street Consensus (ADR)	Reduce / Underweight	$2.67	May 2026	Average 12-month target for the US-listed ADR (NYSE: WIT); revised downward over the last quarter.

Disclaimer: This information is for research and informational purposes only and does not constitute personalized financial advice.

Stock Detailed Analysis Report

WIPRO.NS

Current Price: ₹200.65

Generated: 2026-05-01 09:50

WIPRO.NS - 3 Year Daily Price Chart

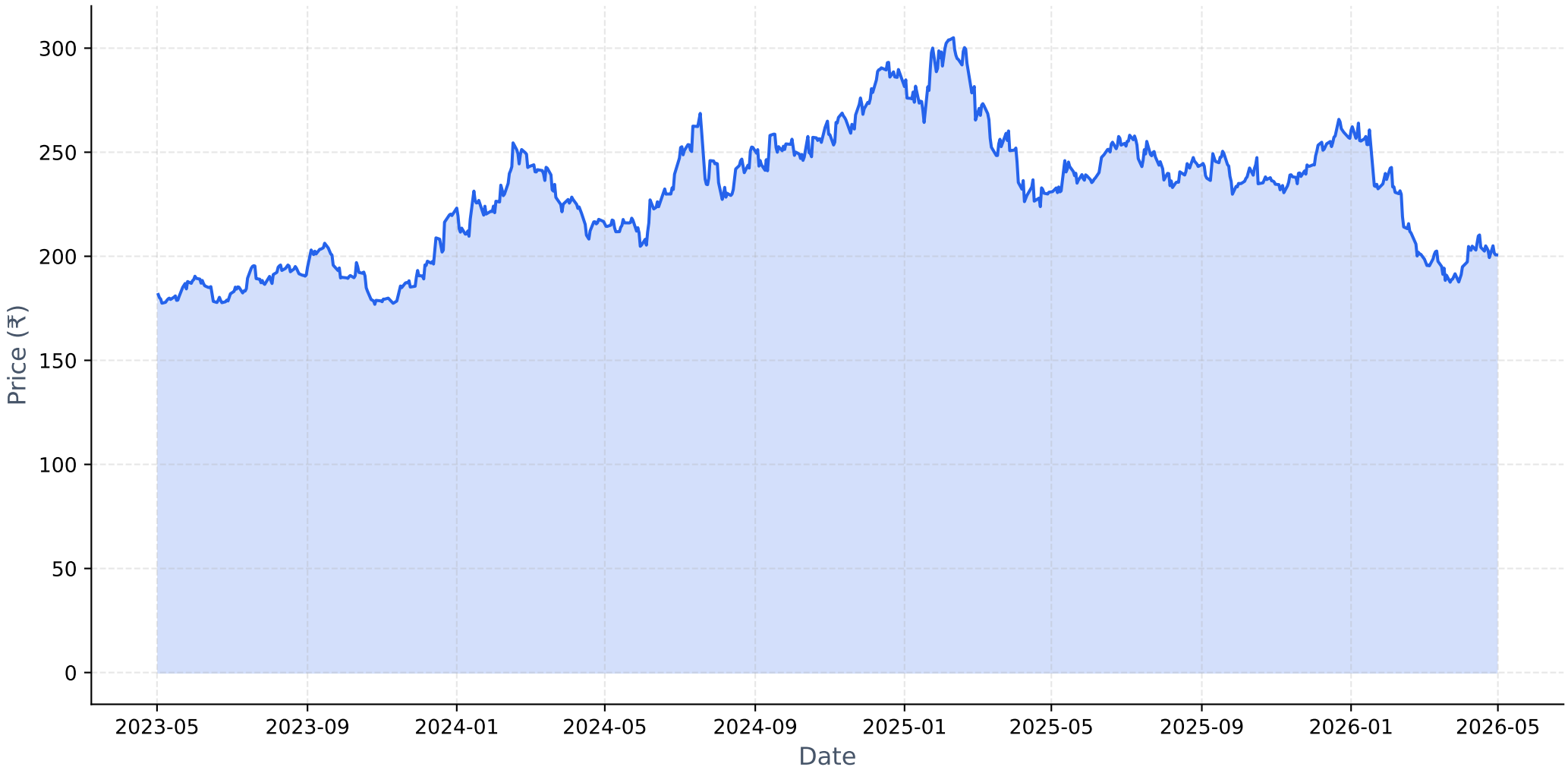

Long-term Fundamental Analysis (4 Years)

Metric	Is Growing?	Accelerating?	1Y Growth	3Y CAGR
Revenue	Yes	No	-0.75%	4.05%
Net Income	Yes	Yes	18.92%	2.44%
ROE	Yes	Yes	15.37%	2.74%
EPS	Yes	Yes	20.31%	3.97%

Short-term Fundamental Analysis (6 Quarters)

Metric	Is Growing?	Recent QoQ	Avg QoQ
Revenue	Yes	3.78%	1.38%
Net Income	No	-3.92%	-1.68%
ROE	No	-7.78%	-2.68%
EPS	Yes	12.08%	12.08%

WIPRO.NS - Relative Strength Analysis

═══ OVERVIEW ═══:	
Benchmark Index:	^CNXIT
Sector:	IT
Classification:	**Weakening Leader**
RS Score:	53.5/100
:	
═══ RS RATIOS ═══:	
1M RS:	**1.054 [Leader]**
3M RS:	**1.125 [Leader]**
6M RS:	**1.041 [Leader]**
1Y RS:	**1.043 [Leader]**
:	
═══ TURNAROUND ANALYSIS ═══:	
Turnaround Status:	**Not Detected**
:	
SIGNAL CRITERIA::	
✗ **Emerging RS:**	**Not accelerating**
✗ **Medium-term Lagging:**	**Not lagging**
✓ **Performance Improving:**	3M (-14.5%) > 6M (-15.3%)

Relative Strength Analysis: WIPRO.NS vs ^CNXIT
Classification: Weakening Leader

Price Performance Comparison (Normalized)

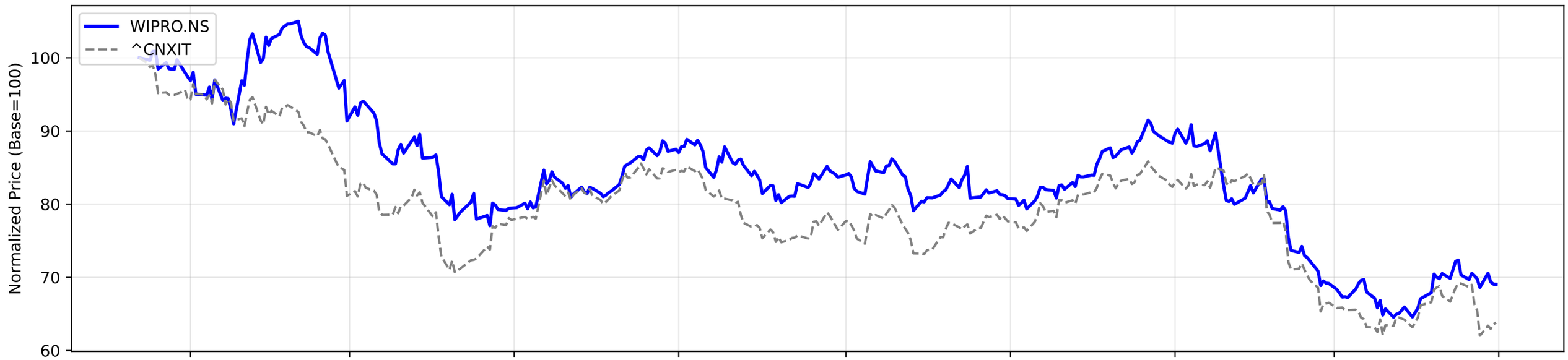

RS Ratio Trends (Multiple Timeframes)

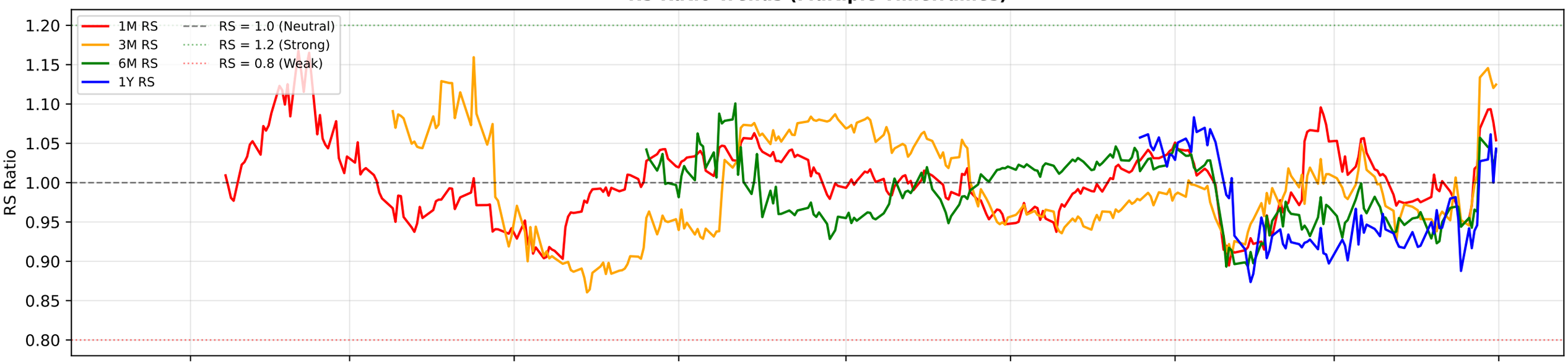

RS Composite Score Timeline

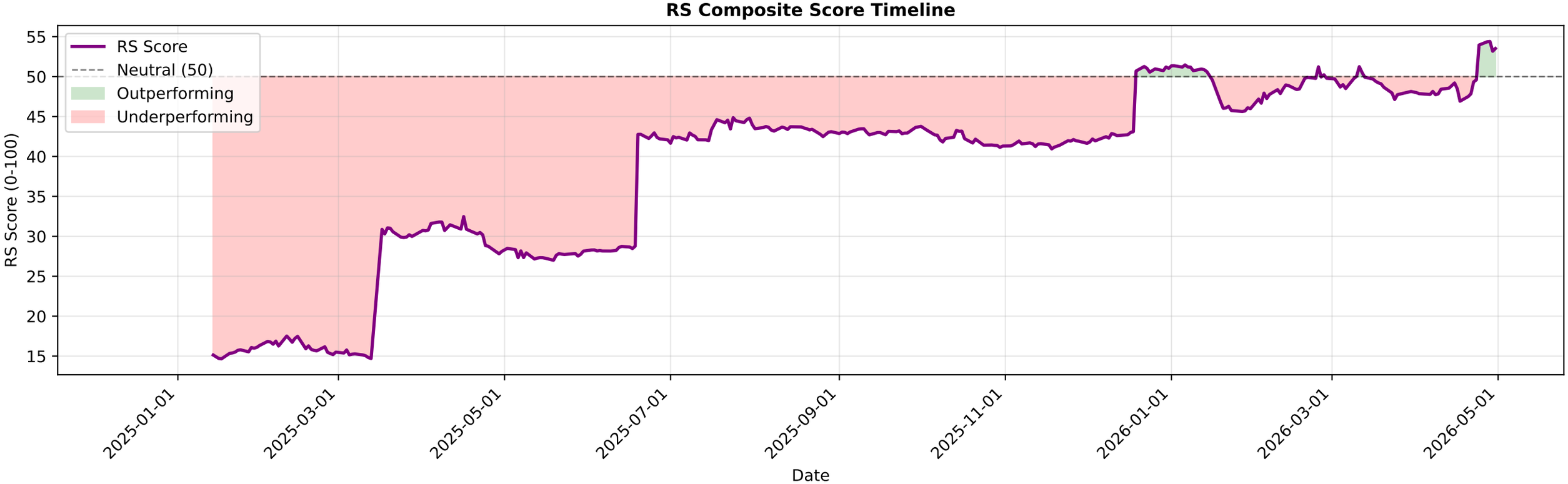

WIPRO.NS - EMA Crossover Summary

EMA 20:	201.74
EMA 50:	206.19
EMA 200:	227.96
Trend Status:	**Strong Downtrend**

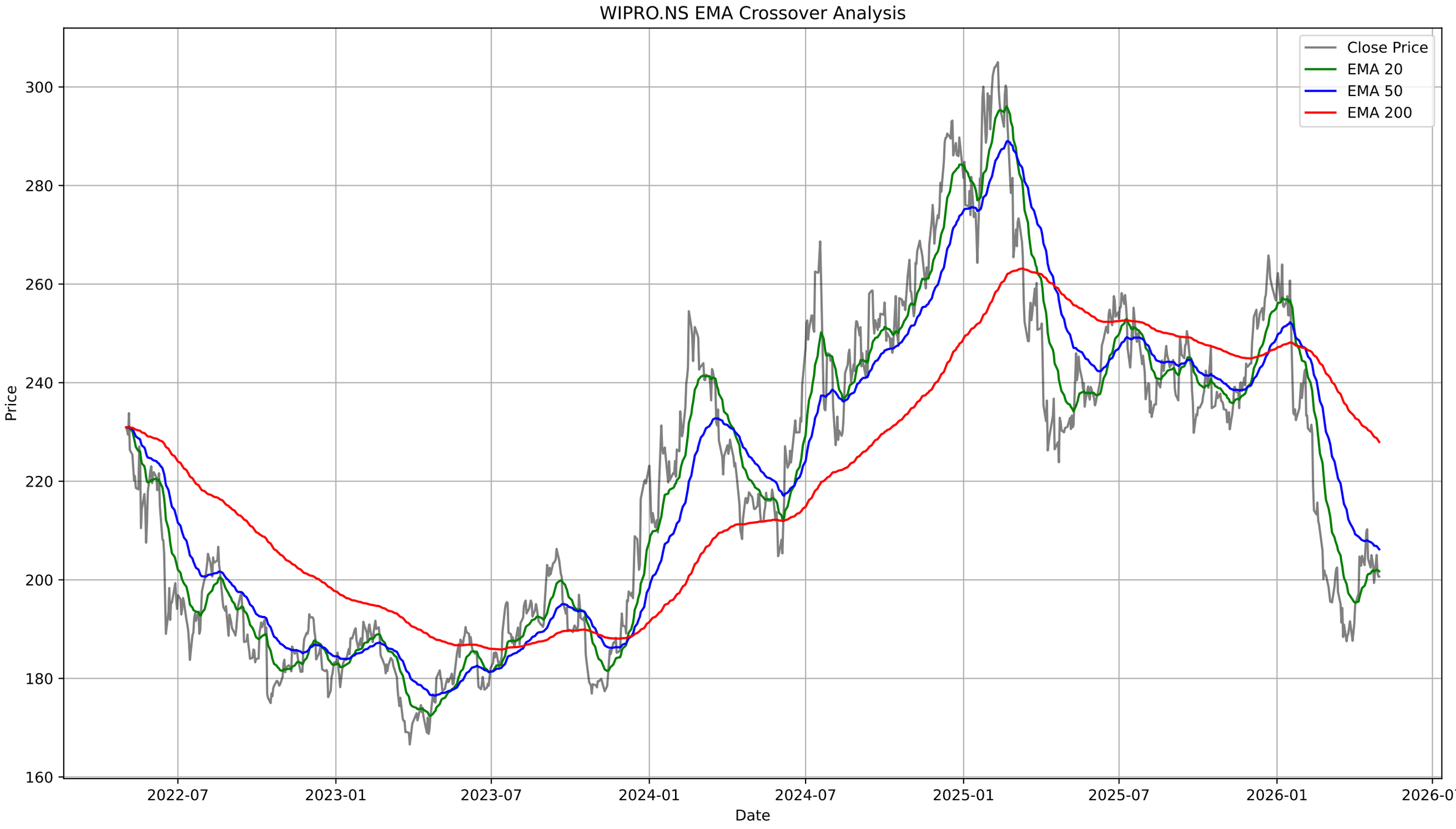
WIPRO.NS EMA Crossover Analysis
Close Price
EMA 20
EMA 50
EMA 200
Price
Date
300
280
260
240
220
200
180
160
2022-07
2023-01
2023-07
2024-01
2024-07
2025-01
2025-07
2026-01
2026-07

WIPRO.NS - Bollinger Bands Summary

Current Price:	200.65
Upper Band:	211.27
Middle Band (SMA 20):	202.41
Lower Band:	193.54
%B:	0.4009
Band Width:	0.0876
Status:	Lower Half
Signal:	None
Recent Signal 1:	**Buy Signal at 2026-02-16 00:00:00+05:30**
Recent Signal 2:	**Buy Signal at 2026-02-17 00:00:00+05:30**
Recent Signal 3:	**Buy Signal at 2026-02-18 00:00:00+05:30**

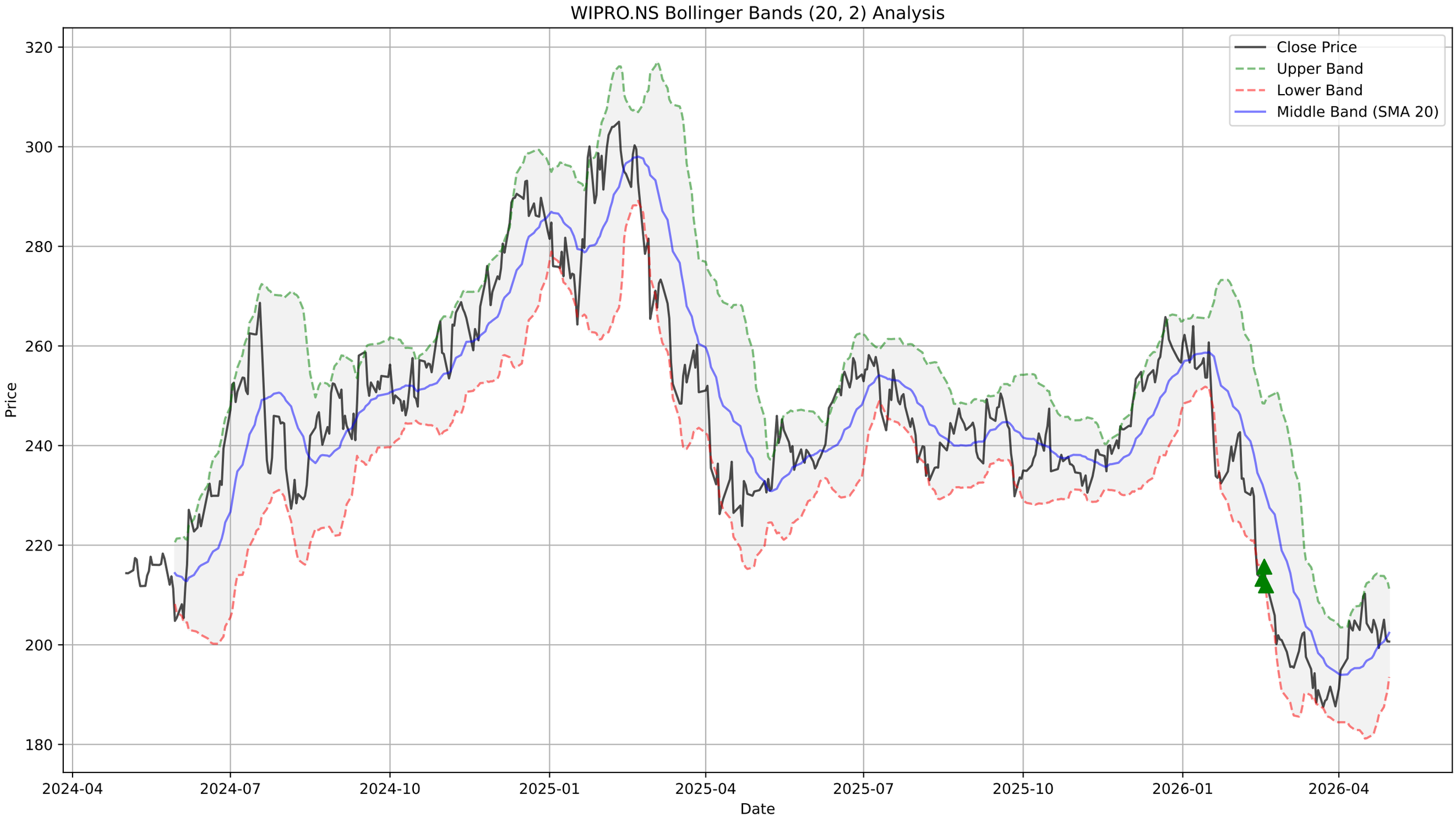
WIPRO.NS Bollinger Bands (20, 2) Analysis
Close Price
Upper Band
Lower Band
Middle Band (SMA 20)
Price
Date
320
300
280
260
240
220
200
180
2024-04
2024-07
2024-10
2025-01
2025-04
2025-07
2025-10
2026-01
2026-04

WIPRO.NS - Supertrend Summary

Status:	**UPTREND (Buy)**
Supertrend Value:	193.88
Signal Identified On:	2026-04-07

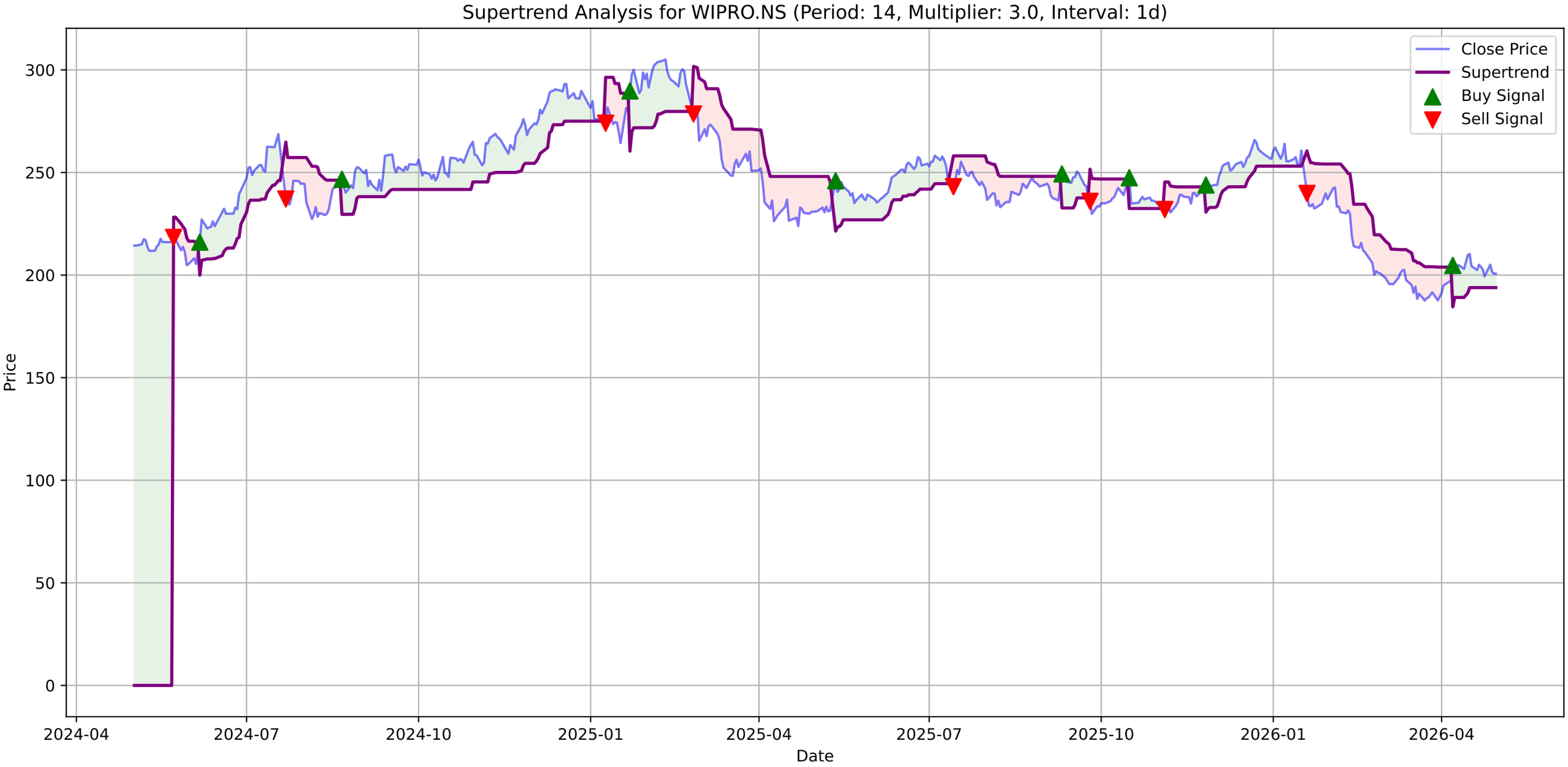
Supertrend Analysis for WIPRO.NS (Period: 14, Multiplier: 3.0, Interval: 1d)
Close Price
Supertrend
Buy Signal
Sell Signal
Price
Date
300
250
200
150
100
50
0
2024-04
2024-07
2024-10
2025-01
2025-04
2025-07
2025-10
2026-01
2026-04

WIPRO.NS - MACD Summary

MACD Line:	0.18
Signal Line:	0.26
Histogram:	-0.07
Trend:	**Bearish**
Momentum:	**Strengthening**
Signal:	**Bearish Crossover (Sell)**

WIPRO.NS Price
Close Price
300
280
260
240
220
200
2024-04
2024-07
2024-10
2025-01
2025-04
2025-07
2025-10
2026-01
2026-04

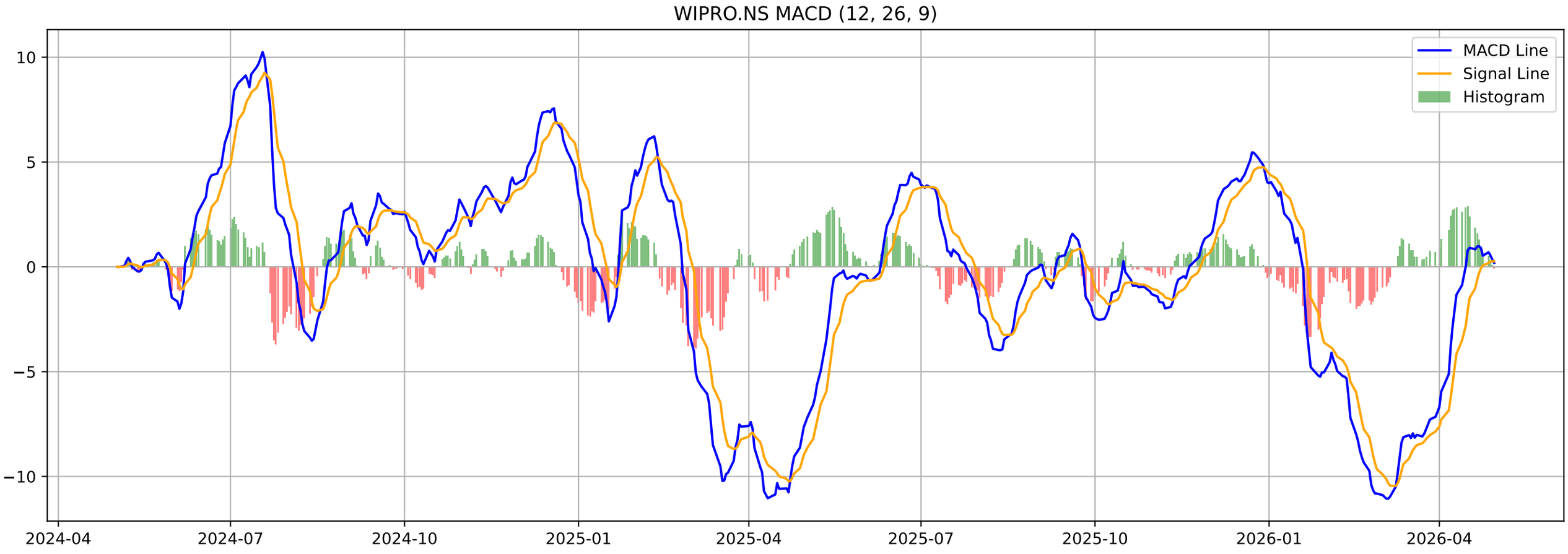
WIPRO.NS MACD (12, 26, 9)
MACD Line
Signal Line
Histogram
10
5
0
−5
−10
2024-04
2024-07
2024-10
2025-01
2025-04
2025-07
2025-10
2026-01
2026-04

WIPRO.NS - Volatility Squeeze Summary

BB Width:	0.0876
ATR:	4.6986
Total Signals:	0

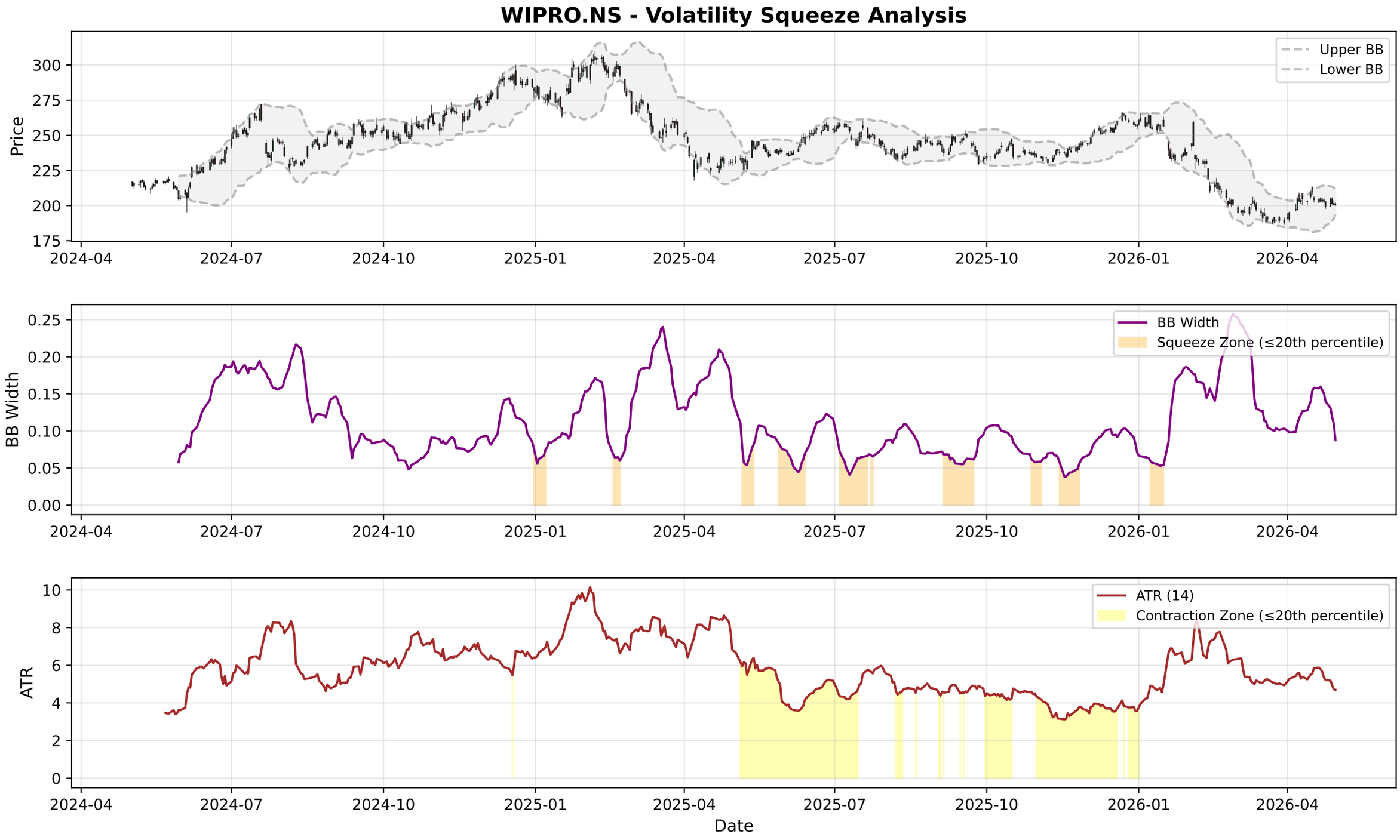
WIPRO.NS - Volatility Squeeze Analysis
Price
Upper BB
Lower BB
BB Width
BB Width
Squeeze Zone (≤20th percentile)
ATR
ATR (14)
Contraction Zone (≤20th percentile)
Date
2024-04
2024-07
2024-10
2025-01
2025-04
2025-07
2025-10
2026-01
2026-04

WIPRO.NS - RSI-Volume Summary

Current RSI:	48.03
Current Volume:	15300274
Volume MA 20:	27946724
Bullish Divergences:	1
Bearish Divergences:	2
Bullish Div 1:	Date: 2025-04-22 00:00:00+05:30, Price: 223.85
Bearish Div 1:	Date: 2024-11-11 00:00:00+05:30, Price: 268.80
Bearish Div 2:	Date: 2025-02-10 00:00:00+05:30, Price: 305.02

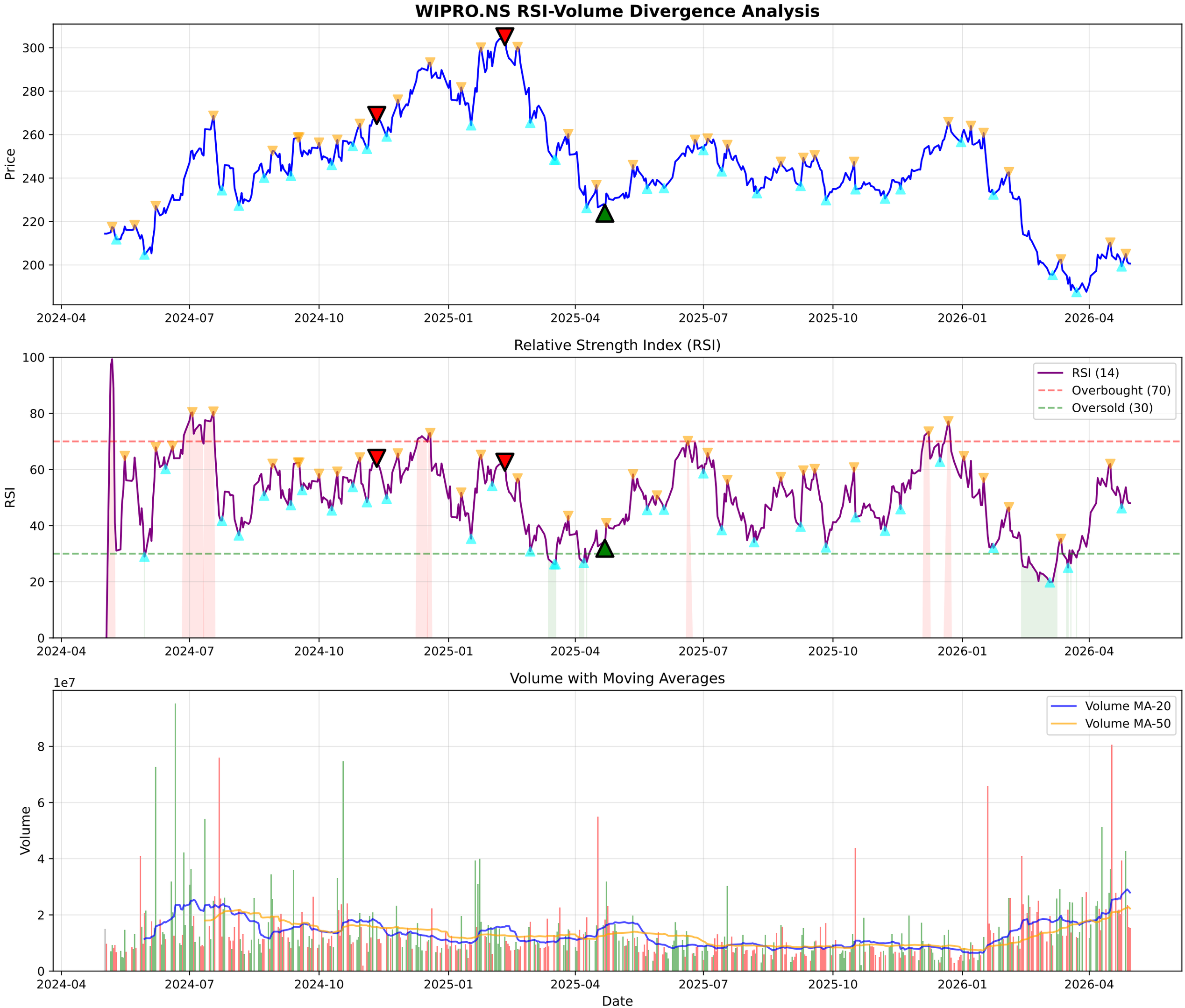
WIPRO.NS RSI-Volume Divergence Analysis
Price
Relative Strength Index (RSI)
RSI
RSI (14)
Overbought (70)
Oversold (30)
Volume with Moving Averages
Volume
1e7
Volume MA-20
Volume MA-50
Date
2024-04
2024-07
2024-10
2025-01
2025-04
2025-07
2025-10
2026-01
2026-04

WIPRO.NS - Volume Analysis

═══ VOLUME ANALYSIS ═══:	
Status:	**23 Signals Detected**
:	
2026-03-06 [+]:	**Selling Exhaustion (Bullish Div)**
2026-04-08 [-]:	Distribution Day
2026-04-13 [-]:	Distribution Day
2026-04-17 [-]:	Climax Volume (Churning)
2026-04-20 [-]:	Distribution Day

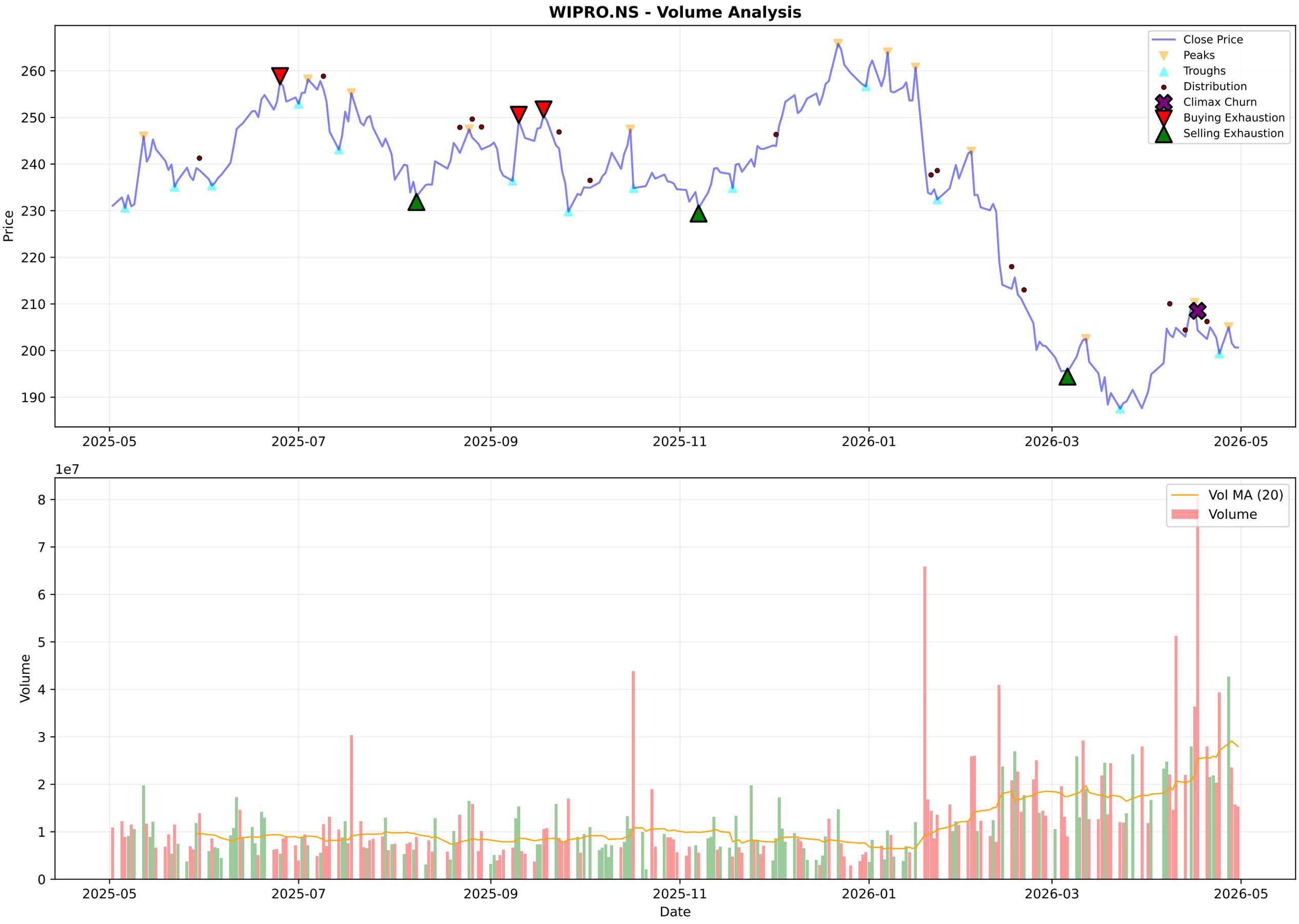
WIPRO.NS - Volume Analysis
Close Price
Peaks
Troughs
Distribution
Climax Churn
Buying Exhaustion
Selling Exhaustion
Price
260
250
240
230
220
210
200
190
2025-05
2025-07
2025-09
2025-11
2026-01
2026-03
2026-05
1e7
Vol MA (20)
Volume
Volume
8
7
6
5
4
3
2
1
0
Date

WIPRO.NS - Candlestick Classification Summary

═══ CANDLESTICK CLASSIFICATION ═══:	
Latest Classification:	**No Control**
Recent Trend Score (10-day avg):	0.00
:	
Distribution:	
No Control:	118
Seller Control:	57
Buyer Control:	51
Seller Strong Control:	3

WIPRO.NS - Candlestick Classification
Seller Strong Control
Seller Control
No Control
Buyer Control
Buyer Strong Control
Price
270
260
250
240
230
220
210
200
190
1e7
Volume
8
6
4
2
0
2025-08-06
2025-09-03
2025-09-29
2025-10-27
2025-11-21
2025-12-17
2026-01-13
2026-02-09
2026-03-06
2026-04-06
Date

Multi-Timeframe Supertrend Analysis

Timeframe	Status	Value	Last Price	Signal Date
1 Week	**DOWNTREND (Sell)**	210.68	201.2	2026-01-19
1 Day	**UPTREND (Buy)**	193.88	200.65	2026-04-07
15 Min	**UPTREND (Buy)**	200.24	201.05	2026-04-30

Multi-Timeframe MACD Analysis

Timeframe	Trend	Momentum	Signal
1 Week	**Bearish**	Weakening	No Signal
1 Day	**Bearish**	Weakening	Bearish Crossover (Sell)
15 Min	**Bearish**	Strengthening	No Signal

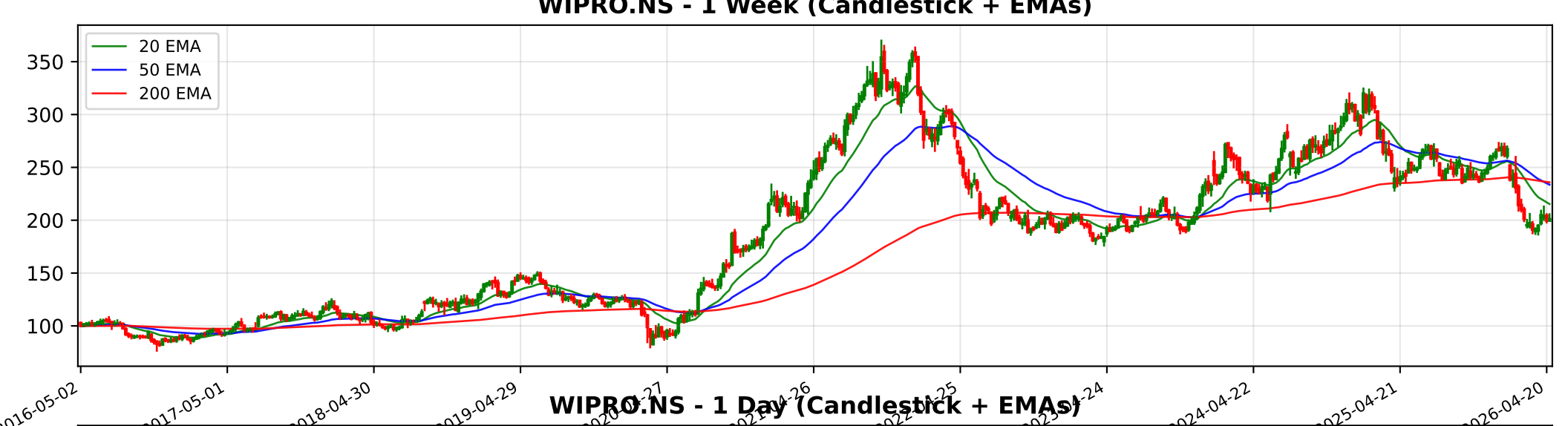
WIPRO.NS - 1 Week (Candlestick + EMAs)
20 EMA
50 EMA
200 EMA
350
300
250
200
150
100
2016-05-02
2017-05-01
2018-04-30
2019-04-29
2024-04-22
2025-04-21
2026-04-20

WIPRO.NS - 1 Day (Candlestick + EMAs)
20 EMA
50 EMA
200 EMA
320
300
280
260
240
220
200
180
2024-05-02
2024-07-12
2024-09-23
2024-12-04
2025-11-28
2026-02-09
2026-04-24

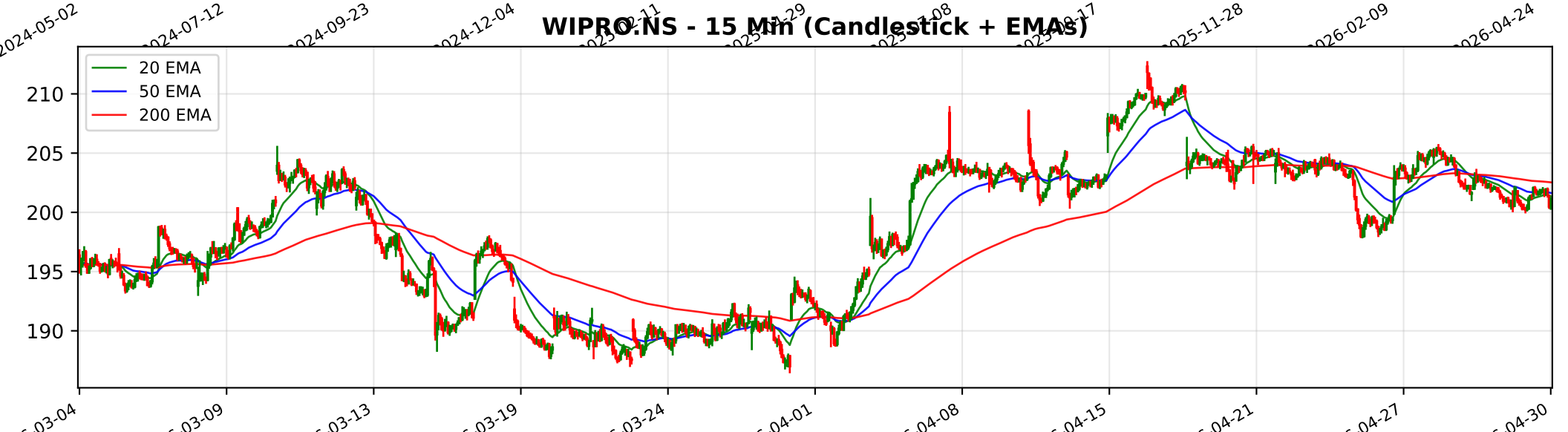
WIPRO.NS - 15 Min (Candlestick + EMAs)
20 EMA
50 EMA
200 EMA
210
205
200
195
190
03-04
03-09
03-13
03-19
03-24
04-01
04-08
04-15
04-21
04-27
04-30

Trendlyne Snapshot - WIPRO_main

Markets | MarketMind AI | Baskets | Alerts | F&O | MF | Reports | Screeners | Subscribe | Superstars | Portfolio | Watchlist | Insider Trades | Results | More

Search Stock, IPO, MF

MARKETS / SECTOR : SOFTWARE & SERVICES / INDUSTRY : IT CONSULTING & SOFTWARE / WIPRO LTD.

Wipro Ltd.

NSE: WIPRO | BSE: 507685

Wipro Live Share Price Today, Share Analysis and Chart

Mid-range Performer

Iran War Impact | Ask MarketMind AI

ABOUT Wipro Limited is a global information technology, consulting, and business process services company. Headquartered in Bengaluru, India, the company operates across 65 countries, providing a comprehensive portfolio of services including digital strate... Read More

200.65 -0.03 (-0.01%)

↓ 26.53% Fall from 52W High

16.2M NSE+BSE Volume

NSE 30 Apr, 2026 3:31 PM (IST)

Watchlist | Portfolio | Alert | My Notes

Overview | FORECASTER | Buy Sell Zone | F&O | Financials | Charts & Report | News | Reports | Technicals | Shareholding | Deals | Corporate Actions | Alerts | About

Durability score	Valuation Score	Momentum Score
50.0 / 100	43.8 / 100	40.5 / 100
Medium Financial Strength	Mid Valuation	Technically Neutral

Mid-range Performer — These stocks have average quality, financial and technical momentum, indicating a mid range performer — View Similar — Embed DVM

Analyst Price Target — FORECASTER

210

1Yr Price target upside is 5%

DVM
Key Metrics
Price Chart
Forecaster
Financials
Technicals
Shareholding
Deals
Documents
Corporate actions
Company Profile

12 | 9 | 2 | 4

S W O T

SWOT Analysis

Check Before You Buy

VIEW FULL CHECKLIST

Medium rank — 11 Positive • 12 Negative

47.8% Pass in checklist

0 — 45 — 55 — 100

PE Valuation Check

Right Now	1 Year Forward
Undervalued 29.5%	Undervalued 41.1%

INSIGHT Wipro is undervalued at both current PE and future earnings estimates.

Wipro Key Metrics

Preset Metrics: Preset Metrics
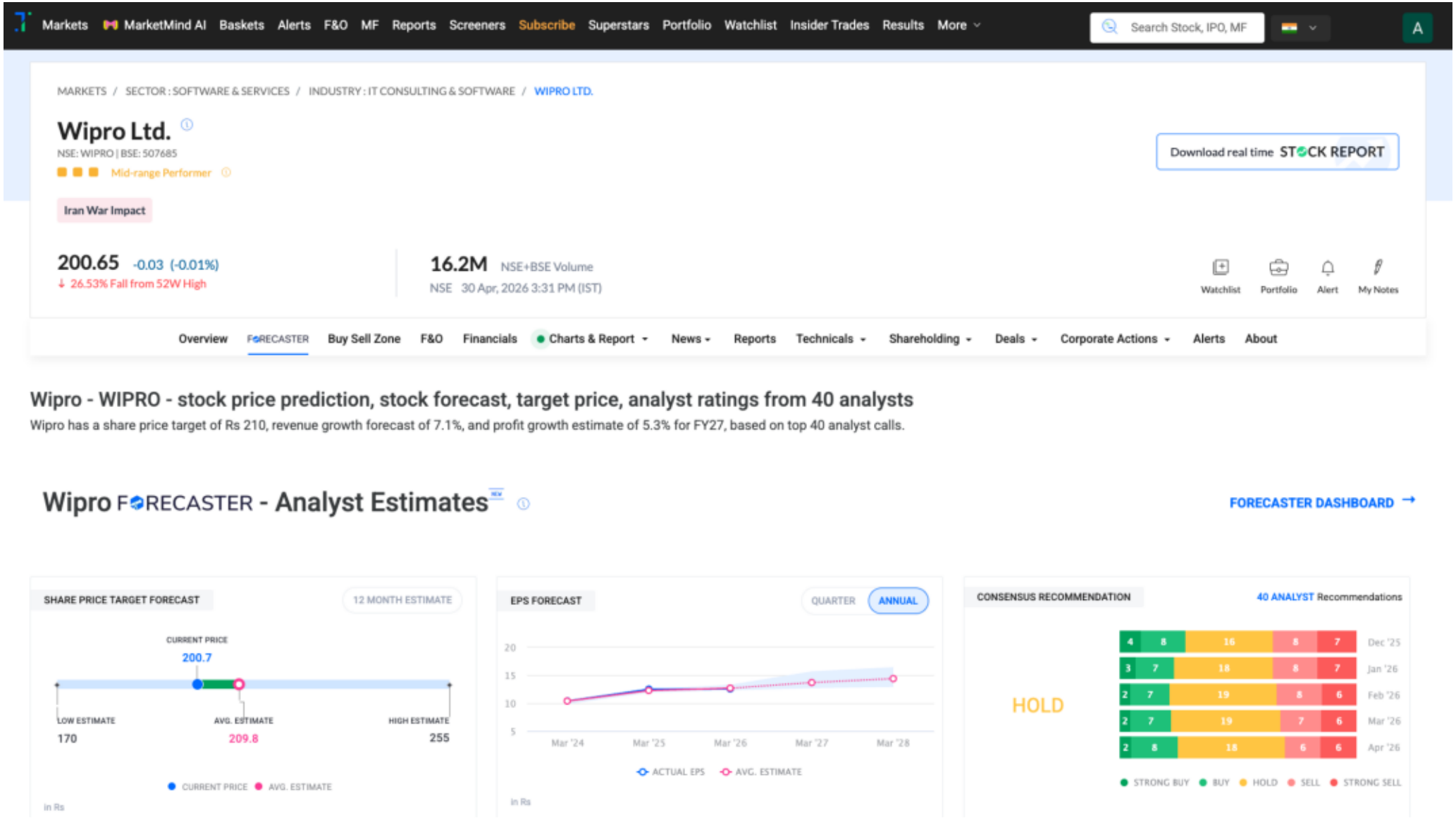
Trendlyne Snapshot - WIPRO_forecaster