Strategic Trading Analysis
Here is the positional trade analysis based on the provided report for ZYDUSLIFE.NS:

Step 1: Audit the Data
* **Data Present:**
  * Multi-timeframe price charts (3-year daily, weekly, 15-minute).
  * Moving Average tracking (20, 50, 200 EMAs) and Bollinger Bands.
  * Momentum and trend indicators (MACD, RSI, Supertrend).
  * Volume analysis and candlestick classification (seller/buyer control).
  * Fundamental data (long/short-term revenue and EPS growth).
  * Relative Strength analysis against benchmark (^CNXPHARMA).
  * Analyst consensus targets and valuation metrics.
* **Data Missing:**
  * Broader market index overlay (e.g., NIFTY 50/NIFTY Pharma) to gauge absolute market headwinds.
  * Institutional holding changes (FII/DII flow).
* **Confidence Level:** **High**. The report provides a comprehensive, 360-degree view of both technicals and fundamentals. The convergence of multi-timeframe indicators provides a solid foundation for assessing a medium-term positional trade.

Step 2: Analyze the Setup
* **Price Structure & Trend:** The stock is currently undergoing an intermediate-term correction following a peak near INR 1,300. At INR 891.90, the price is trapped below a cluster of key moving averages (20 EMA at 915.03, 50 EMA at 909.69, and 200 EMA at 926.74), indicating a lack of structural uptrend.
* **Momentum:** Daily MACD is bearish and strengthening, and daily RSI is weak at 43.26. Furthermore, candlestick analysis shows recent "Seller Control."
* **Confluence:** While fundamentals remain robust (consistent revenue and EPS growth) and a "Relative Strength Turnaround" is detected, the technicals do not yet support an entry. The stock is finding support near the daily Supertrend level of INR 877.97 and weekly Supertrend of INR 844.60, but overhead supply at the 200-day EMA must be cleared to confirm a multi-month trend reversal.

Step 3: Formulate the Recommendation
<font color='#c0392b'>NO</font>, you should not enter this stock right now.

Why Invalid: Entering a positional trade while the price is suppressed below the 20, 50, and 200-day EMAs alongside a bearish MACD exposes you to unnecessary downside risk or prolonged dead money. A base appears to be forming, but confirmation of a trend reversal is strictly required before committing capital.

Here is the conditional plan to capture your desired 5%-15% upside once the setup matures:

* **Condition to Buy:** A daily candle close above the 200-day EMA (to clear overhead resistance) accompanied by above-average volume and a bullish MACD crossover.
* **Entry Price:** INR 930.00 (Hypothetical trigger upon clearing the INR 926.74 EMA resistance).
* **<font color='#c0392b'>Stop Loss</font>:** INR 874.00 (Hard stop placed just below the current Daily Supertrend support of INR 877.97 to invalidate the setup).
* **<font color='#27ae60'>Take Profit</font>:** INR 1,025.00 (Hypothetical target yielding ~10% upside, aligning with previous structural swing highs and slightly above the current analyst consensus target of INR 985).

Candlestick Classification Analysis
Based on the provided "Candlestick Classification" chart (Page 21) and the summary statistics (Page 20), here is an analysis from the perspective of a seasoned price action trader using your specific 5-step classification algorithm.

1. Core Observations from the Data
* **Latest Classification:** Seller Control (-1)

* **Recent Trend Score (10-day avg):** -0.30 (Leaning <font color='#c0392b'>Bearish</font>)
* **Historical Distribution (recent timeframe):** Sellers have a dominant edge when the market picks a direction. There are 72 total seller-controlled days (70 Seller Control + 2 Seller Strong) versus only 44 Buyer Control days. The market spends a lot of time in "No Control" (113 days), indicating heavy chop, but the directional thrusts are predominantly bearish.

2. Visual Chart Analysis (Page 21)
Looking at the right side of the chart (latest price action around April/May 2026):
1. **The Relief Rally:** Price recently bounced from a swing low of roughly INR 850 up to approximately INR 950. During this upward swing, we saw a cluster of light green candles (**Buyer Control, +1**).
2. **The Exhaustion:** As the price approached the INR 950 resistance zone, the candles turned grey (**No Control, 0**). According to the algorithm (Step 1 & Step 3), this indicates that either the bodies shrank significantly relative to the ATR (loss of momentum) or long wicks appeared on both sides (indecision). Buyers lost their conviction.
3. **The Reversal:** Following this indecision, the chart shows a sharp rollover dominated by consecutive light red candles (**Seller Control, -1**). The price has decisively broken below the brief consolidation at the top of that rally.

3. Algorithmic Interpretation of Recent Action
Applying your specific classification logic to the recent downward sequence:
* **Step 1 (Base Score):** The recent red bodies are moderately sized relative to the ATR, yielding a base negative score.
* **Step 2 (Close Position):** The lack of lower wicks on these recent drops implies the candles are closing near their daily lows. This prevents any bullish upgrades and confirms the sellers are comfortable holding positions overnight.
* **Step 3 (Wick Analysis):** We do not see long lower wicks (which would normally downgrade the bearishness to 0). Sellers are defending any intraday bounces.
* **Step 4 (Volume):** Looking at the volume pane at the bottom, the red volume bars during this recent drop are relatively consistent and higher than the volume seen during the preceding indecision (grey) days. This acts as a multiplier, locking in the **Seller Control (-1)** classification rather than letting it fade to No Control.

4. Future Price Prediction: <font color='#c0392b'>Bearish</font> (Downside)
Prediction: The near-term path of least resistance is **down**.

Trader's Rationale:
The market structure shows a clear "lower high" has just been established around the INR 950 level. The transition from *Buyer Control* ? *No Control* (exhaustion) ? *Seller Control* (new bearish momentum) is a classic text-book reversal sequence.

Because the 10-day average trend score is firmly negative (-0.30) and the most recent candles are closing near their lows with validating volume, sellers have successfully absorbed the previous bullish momentum.

What to watch for next:
I expect the price to continue drifting lower to retest the recent significant swing low around the **INR 850 - INR 860 zone**.
* *Invalidation:* The only thing that would negate this bearish bias is if we suddenly see a high-volume **Buyer Strong Control (+2)** candle (dark green) print near current levels, which would indicate institutional buyers are defending the higher low. Until that happens, the bears are driving the bus.

News & Analyst Targets
As a stock research analyst, I have reviewed the latest market data, corporate filings, and brokerage reports for **Zydus Lifesciences Ltd (ZYDUSLIFE)**. Here is the comprehensive analysis of the stock based on the most recent developments as of May 1, 2026.

1) Latest News for ZYDUSLIFE This Week
* **New U.S. Subsidiary Formed:** On April 24, 2026, Zydus Lifesciences incorporated a new, wholly-owned US

subsidiary named "Zara Merger SUB Inc." Funded entirely in cash, this internal restructuring move is designed to streamline the company's corporate framework in the United States and enhance strategic flexibility for potential future transactions.

* **Major USFDA Facility Approval:** Zydus recently received the Establishment Inspection Report (EIR) and final USFDA approval for its oncology injectable manufacturing facility in SEZ1, Ahmedabad. This clears the regulatory review for a new isolator-based injectable line, allowing Zydus to manufacture specialized oncology products for the US market.
* **Algorae Commercial Agreement:** In late April, Zydus entered into an exclusive commercial agreement with Algorae Pharmaceuticals, signaling further expansion of its commercial network.
* **USFDA Drug Nods:** Earlier in April, Zydus reinforced its US pipeline momentum by receiving final USFDA approval for Dapagliflozin Tablets.
* **Investor Awareness Campaign:** The company officially published its notice for the 'Saksham Niveshak' 100-day investor awareness campaign (running from April 1 to July 9, 2026) to encourage shareholders with unpaid dividends to update their KYC details and prevent their transfer to the IEPF.

2) Upgrades and Downgrades from Brokerages

* **Systematix Institutional Equities (Upgrade):** Systematix upgraded Zydus Lifesciences to a **?Buy'** rating, setting a target price of INR 1,038. The upgrade was driven by the USFDA's approval of *Zycubo* (Copper Histidinate) for Menkes disease-a drug candidate from Zydus's US-based subsidiary, Sentynl Therapeutics. Systematix analysts noted this approval significantly expands Sentynl's addressable patient market and is a pivotal step that could make the US subsidiary profitable by FY28.
* **Overall Consensus Trend:** According to Trendlyne and Simply Wall St, the broader market consensus leans towards a "Moderate Buy" to "Neutral", with several brokerages raising their price targets incrementally over the past few months in response to strong quarterly momentum and their semaglutide pipeline.

3) Indirect and Direct Impacting News

* **Direct Impact - Success of Generic Semaglutide:** Following its launch in March 2026, Zydus's generic Semaglutide has experienced overwhelming demand in India. According to a recent CLSA note, Zydus captured 33% of the market share within just 10 days of the drug's debut. The company's established salesforce in diabetology and cardiovascular therapies has given it a durable competitive edge, with prescription-led demand expected to accelerate further.
* **Indirect/Macro Impact - U.S. Tariff Exemption:** Recent U.S. policy changes introduced 100% tariffs on patented pharmaceuticals. However, analysts at Jefferies and Nomura quickly highlighted that these tariffs explicitly exempt generics and biosimilars. As Zydus Lifesciences is predominantly a generics-focused drug manufacturer, the company avoids any direct tariff hits, leading to a relief rally among investors allocating capital to defensive, generic-heavy pharma players.

4) Latest Targets from Analysts & Brokerages

Below is a summarized table of the latest target prices and ratings from the analyst community for ZYDUSLIFE.

Brokerage / Platform	Recommendation	Target Price (INR)	Key Catalyst / Rationale
Systematix	Buy (Upgrade)	INR 1,038	Sentynl Therapeutics' rare-disease pipeline expansion and Zycubo USFDA approval.
Macquarie	Buy	INR 1,110	Favorable long-term growth and stable generic pipeline performance.
Sharekhan	Buy	INR 1,200	Strong U.S. generic launches (gRevlimid, etc.) and deep penetration into European & domestic biosimilar markets.
Trendlyne Consensus	Moderate Buy	INR 1,020	Aggregated average consensus representing roughly a 13-14% upside from current price levels.
Investing.com Avg.	Neutral / Hold	INR 985	Average 12-month projection from 29 surveyed analysts (High: INR 1,140 / Low: INR 800).

*Disclaimer: Stock prices and analyst targets are subject to market risks. This research summary does not constitute

direct financial advice.*

Stock Detailed Analysis Report

ZYDUSLIFE.NS

Current Price: ₹891.90

Generated: 2026-05-01 09:53

ZYDUSLIFE.NS - 3 Year Daily Price Chart

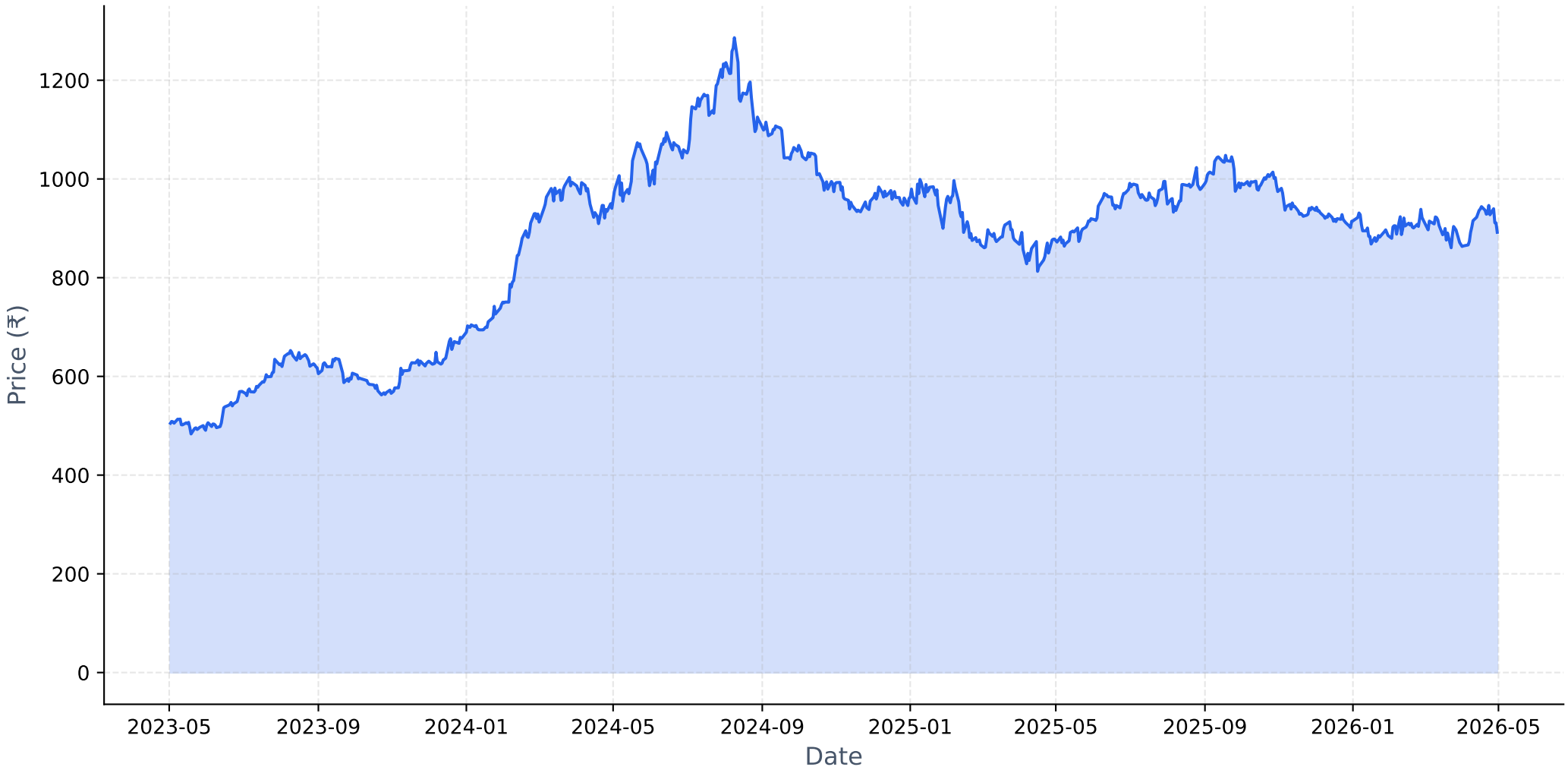

Long-term Fundamental Analysis (4 Years)

Metric	Is Growing?	Accelerating?	1Y Growth	3Y CAGR
Revenue	Yes	Yes	18.68%	15.04%
Net Income	Yes	Yes	17.26%	0.28%
ROE	Yes	No	0.02%	34.90%
EPS	Yes	Yes	17.91%	0.86%

Short-term Fundamental Analysis (6 Quarters)

Metric	Is Growing?	Recent QoQ	Avg QoQ
Revenue	Yes	2.81%	8.59%
Net Income	Yes	25.27%	17.33%
EPS	Yes	12.25%	12.25%

ZYDUSLIFE.NS - Relative Strength Analysis

═══ OVERVIEW ═══:	
Benchmark Index:	^CNXPHARMA
Sector:	Pharma
Classification:	**Neutral**
RS Score:	46.4/100
:	
═══ RS RATIOS ═══:	
1M RS:	**0.965 [Neutral]**
3M RS:	**0.944 [Neutral]**
6M RS:	**0.859 [Neutral]**
1Y RS:	**0.944 [Neutral]**
:	
═══ TURNAROUND ANALYSIS ═══:	
Turnaround Status:	**!! DETECTED !!**
:	
SIGNAL CRITERIA::	
✓ **Emerging RS:**	1M (0.965) > 3M (0.944)
✓ **Medium-term Lagging:**	6M=0.859, 1Y=0.944 (≤1.0)
✓ **Performance Improving:**	3M (-0.2%) > 6M (-11.6%)

Relative Strength Analysis: ZYDUSLIFE.NS vs ^CNXPHARMA
Classification: Neutral

Price Performance Comparison (Normalized)

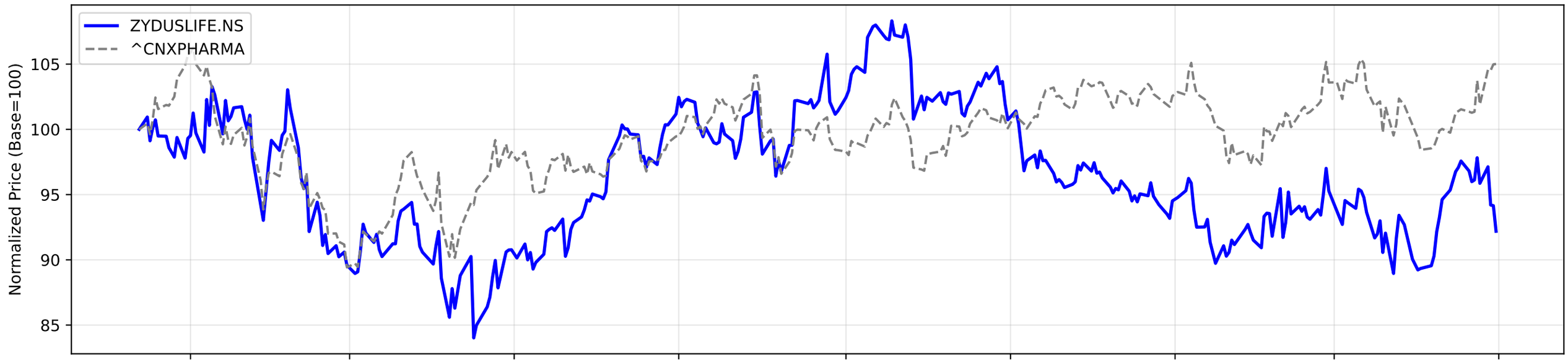

RS Ratio Trends (Multiple Timeframes)

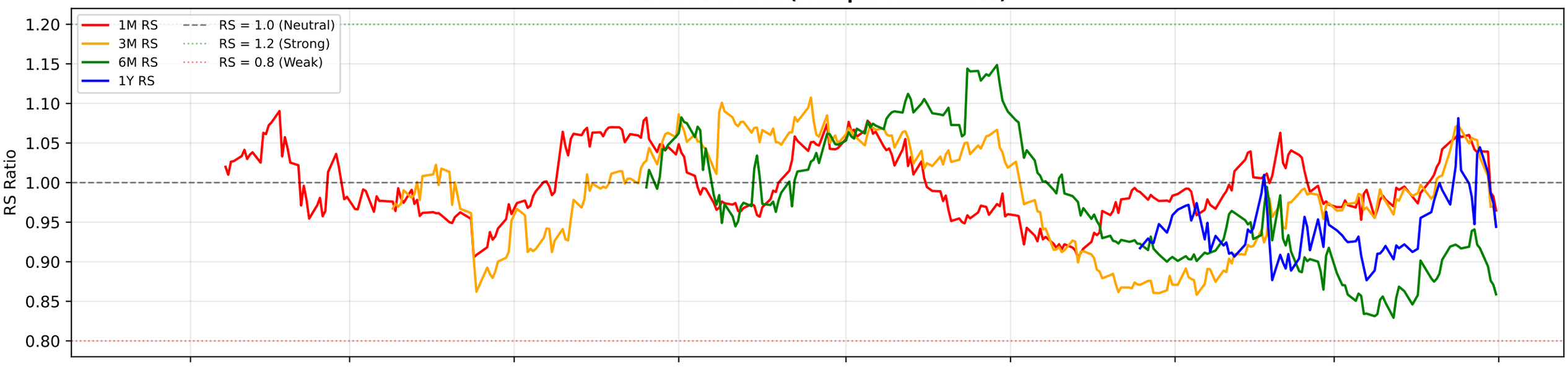

RS Composite Score Timeline

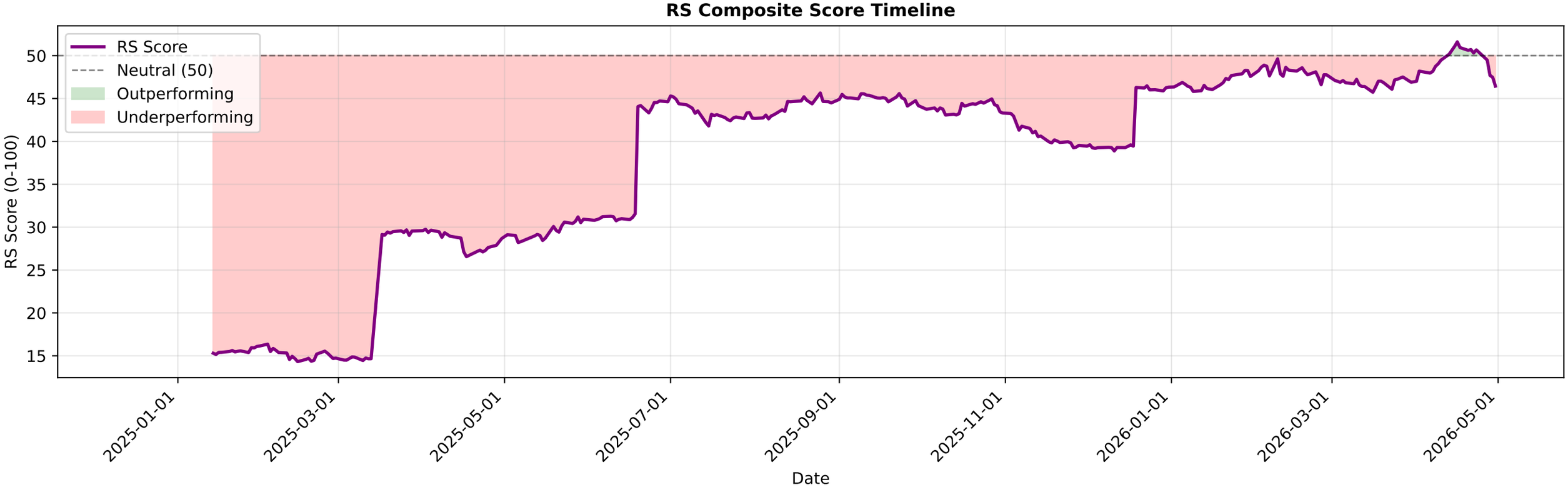

ZYDUSLIFE.NS - EMA Crossover Summary

EMA 20:	915.03
EMA 50:	909.69
EMA 200:	926.74
Trend Status:	**Short-term Uptrend**

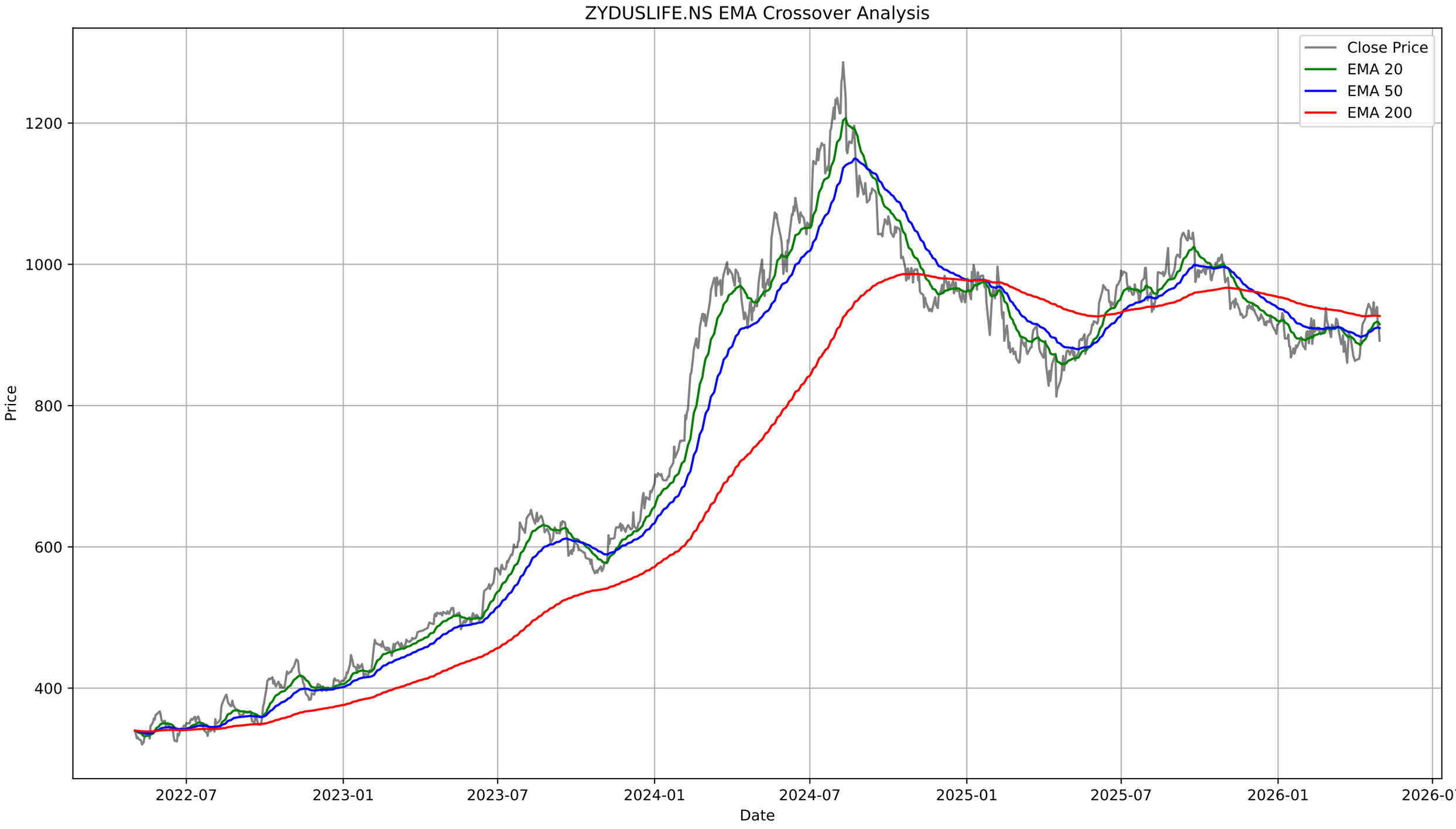
ZYDUSLIFE.NS EMA Crossover Analysis
Close Price
EMA 20
EMA 50
EMA 200
Price
1200
1000
800
600
400
Date
2022-07
2023-01
2023-07
2024-01
2024-07
2025-01
2025-07
2026-01
2026-07

ZYDUSLIFE.NS - Bollinger Bands Summary

Current Price:	891.90
Upper Band:	968.18
Middle Band (SMA 20):	912.02
Lower Band:	855.86
%B:	0.3209
Band Width:	0.1232
Status:	Lower Half
Signal:	None
Recent Signal 1:	**Buy Signal at 2026-03-19 00:00:00+05:30**
Recent Signal 2:	**Buy Signal at 2026-03-24 00:00:00+05:30**
Recent Signal 3:	**Buy Signal at 2026-04-02 00:00:00+05:30**

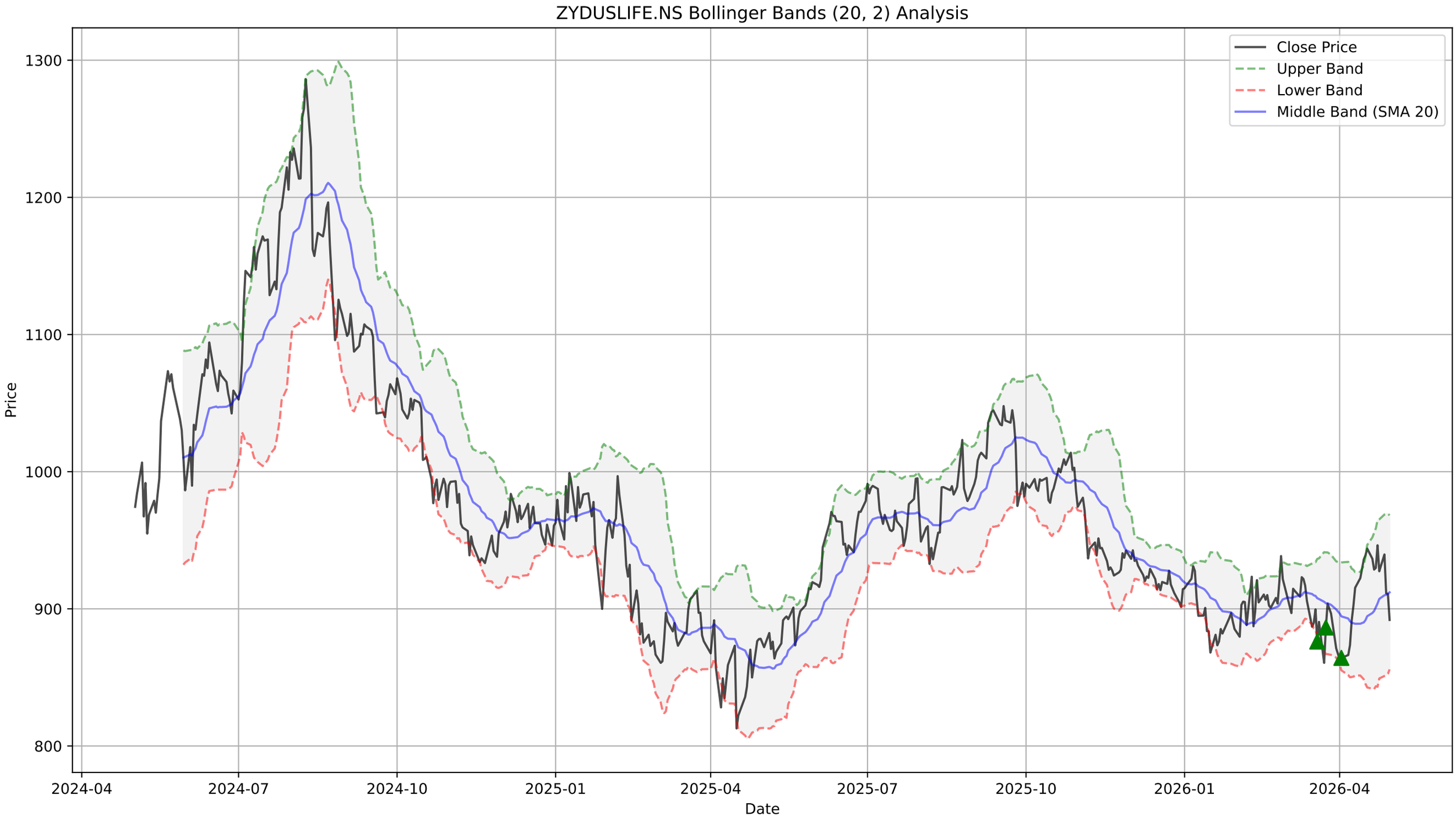
ZYDUSLIFE.NS Bollinger Bands (20, 2) Analysis
Close Price
Upper Band
Lower Band
Middle Band (SMA 20)
Price
1300
1200
1100
1000
900
800
2024-04
2024-07
2024-10
2025-01
2025-04
2025-07
2025-10
2026-01
2026-04
Date

ZYDUSLIFE.NS - Supertrend Summary

Status:	**UPTREND (Buy)**
Supertrend Value:	877.97
Signal Identified On:	2026-04-15

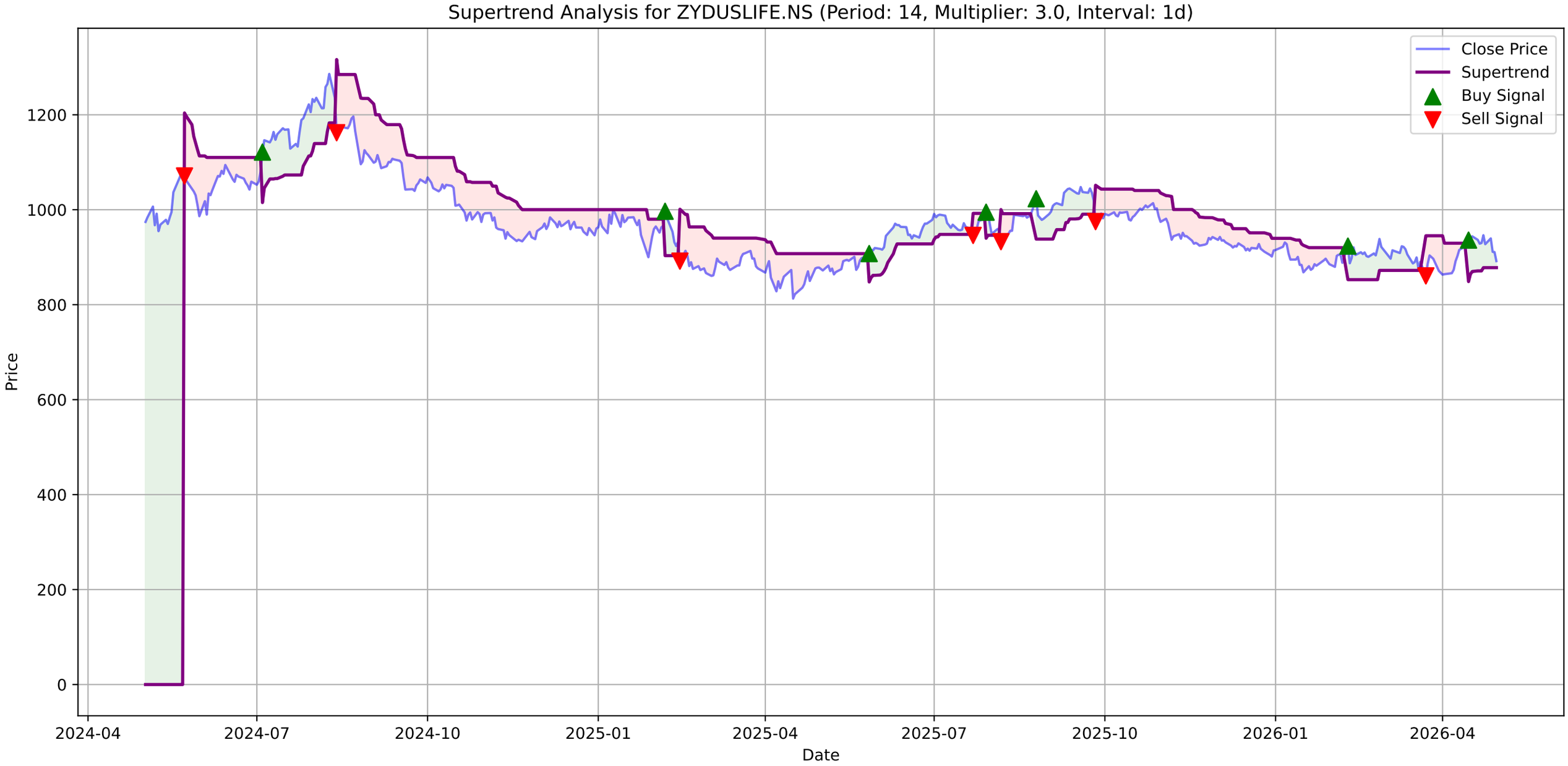
Supertrend Analysis for ZYDUSLIFE.NS (Period: 14, Multiplier: 3.0, Interval: 1d)
Close Price
Supertrend
Buy Signal
Sell Signal
Price
Date
0
200
400
600
800
1000
1200
2024-04
2024-07
2024-10
2025-01
2025-04
2025-07
2025-10
2026-01
2026-04

ZYDUSLIFE.NS - MACD Summary

MACD Line:	4.65
Signal Line:	7.60
Histogram:	-2.95
Trend:	**Bearish**
Momentum:	**Strengthening**
Signal:	None

ZYDUSLIFE.NS Price

ZYDUSLIFE.NS MACD (12, 26, 9)

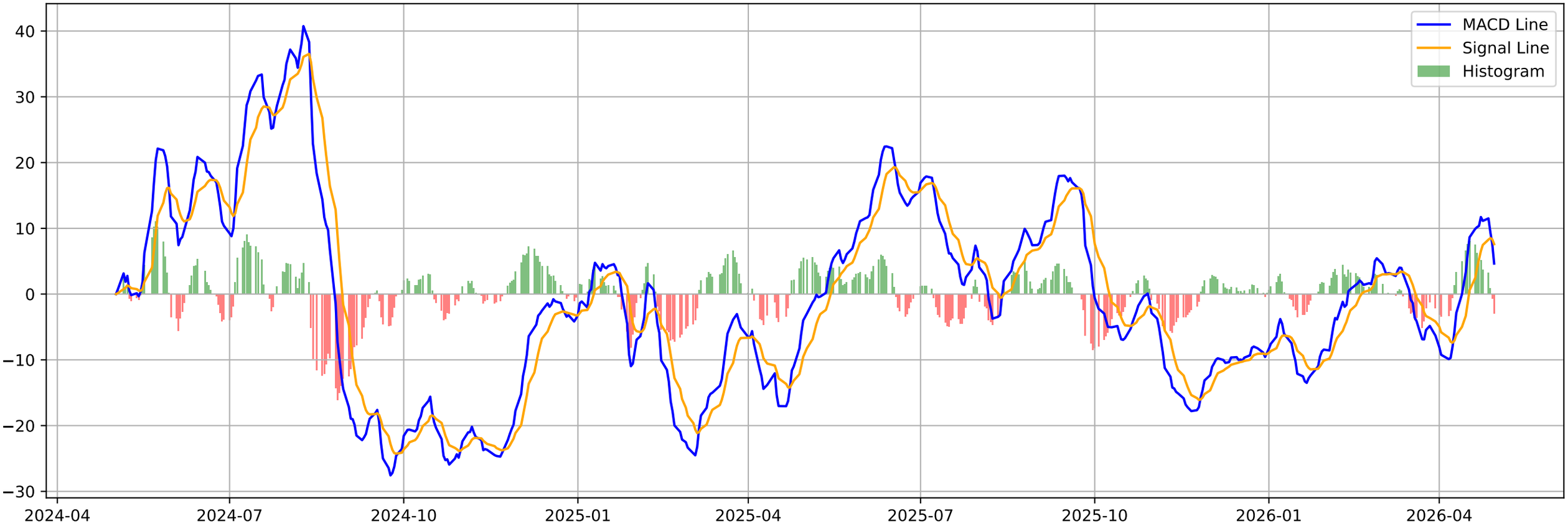

ZYDUSLIFE.NS - Volatility Squeeze Summary

BB Width:	0.1232
ATR:	22.7357
Total Signals:	0

ZYDUSLIFE.NS - Volatility Squeeze Analysis

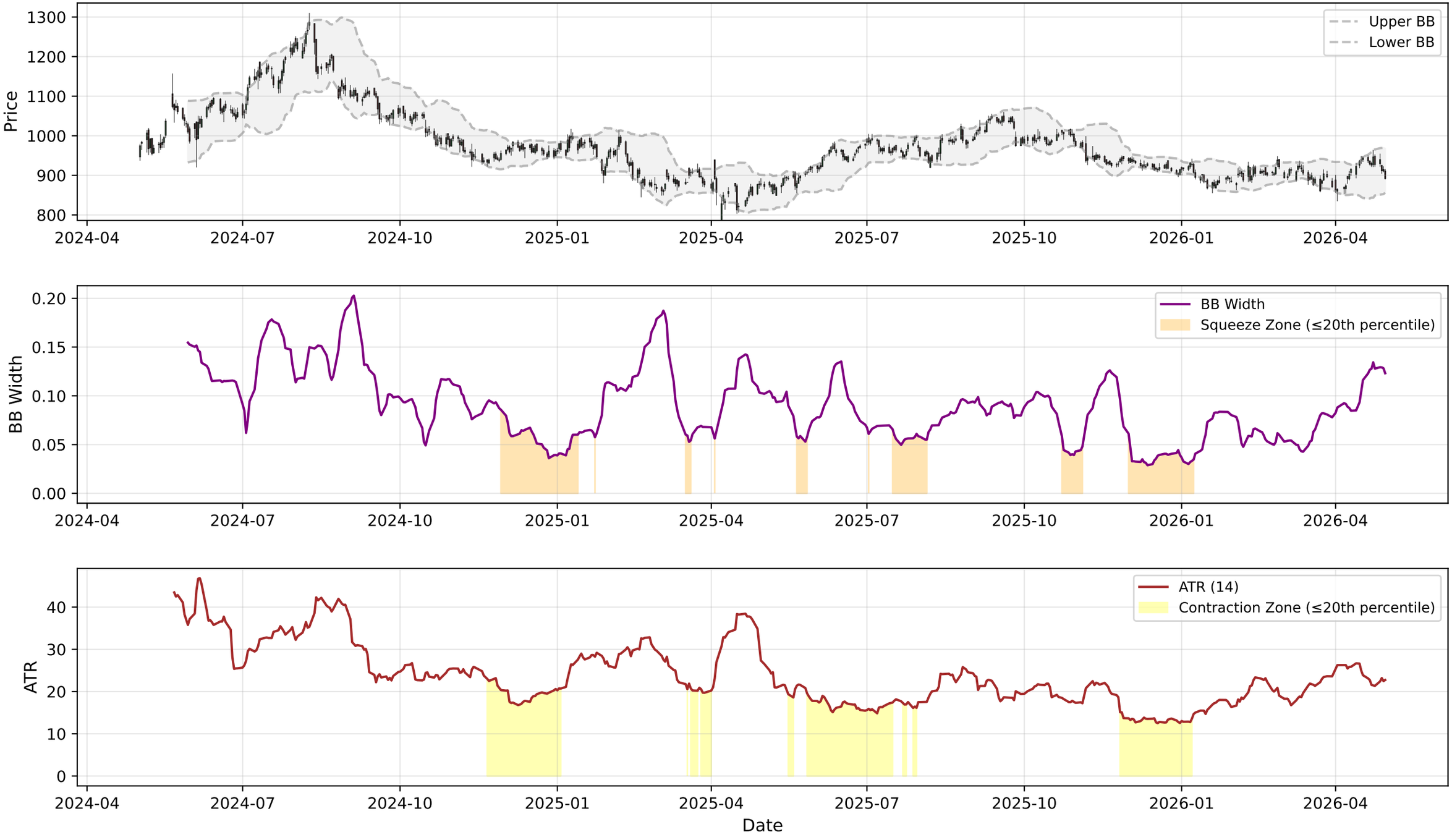

ZYDUSLIFE.NS - RSI-Volume Summary

Current RSI:	43.26
Current Volume:	986154
Volume MA 20:	749542
Bullish Divergences:	5
Bearish Divergences:	3
Bullish Div 1:	Date: 2025-03-03 00:00:00+05:30, Price: 860.59
Bullish Div 2:	Date: 2025-11-21 00:00:00+05:30, Price: 924.30
Bearish Div 1:	Date: 2025-07-01 00:00:00+05:30, Price: 991.15
Bearish Div 2:	Date: 2025-09-18 00:00:00+05:30, Price: 1047.85

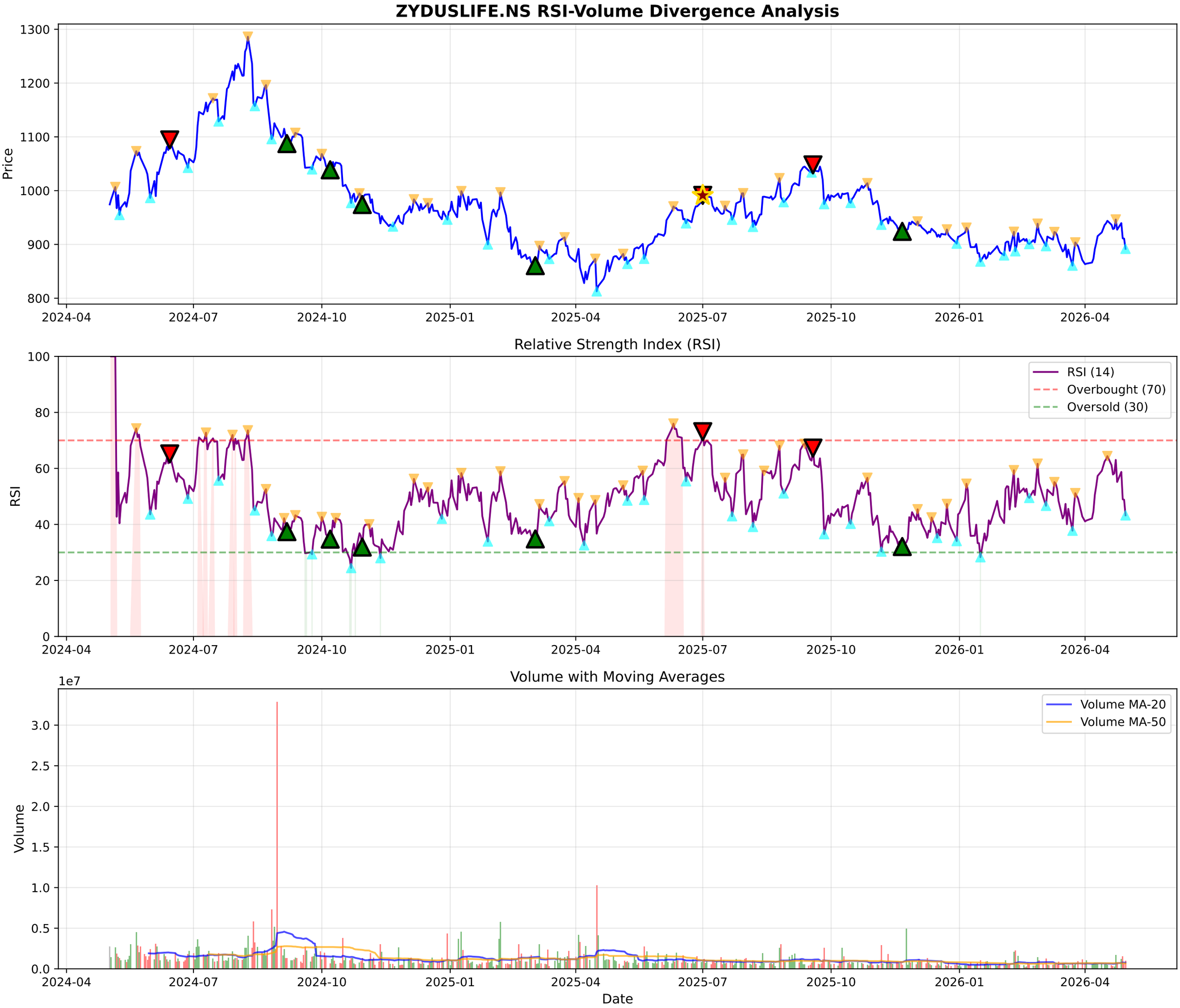
ZYDUSLIFE.NS RSI-Volume Divergence Analysis
Price
1300
1200
1100
1000
900
800
2024-04
2024-07
2024-10
2025-01
2025-04
2025-07
2025-10
2026-01
2026-04
Relative Strength Index (RSI)
RSI
100
80
60
40
20
0
RSI (14)
Overbought (70)
Oversold (30)
Volume with Moving Averages
1e7
Volume
3.0
2.5
2.0
1.5
1.0
0.5
0.0
Volume MA-20
Volume MA-50
Date

ZYDUSLIFE.NS - Volume Analysis

═══ VOLUME ANALYSIS ═══:	
Status:	**31 Signals Detected**
:	
2026-03-04 [-]:	Distribution Day
2026-03-13 [-]:	Distribution Day
2026-03-23 [+]:	**Selling Exhaustion (Bullish Div)**
2026-03-27 [-]:	Distribution Day
2026-04-01 [-]:	Distribution Day

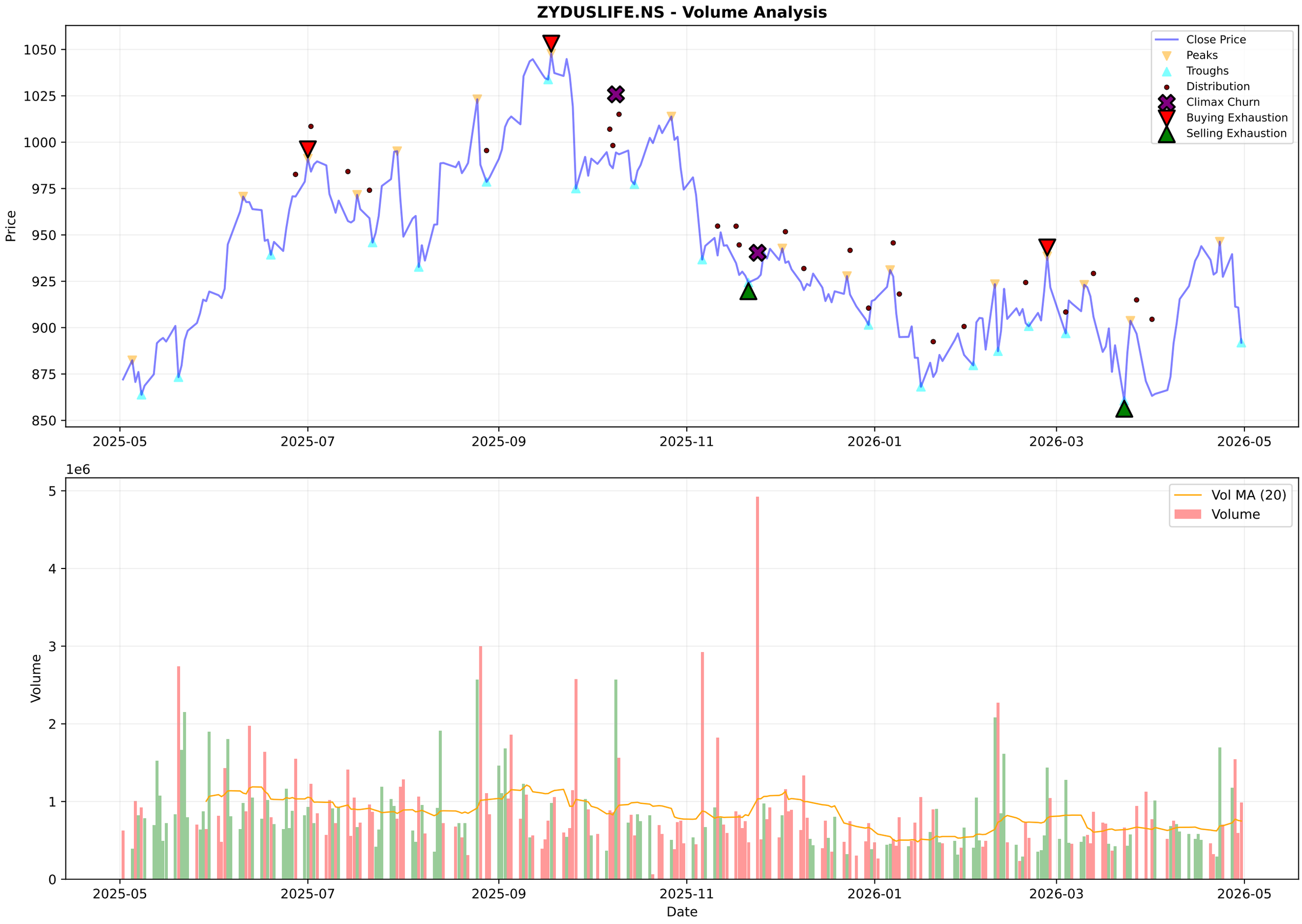
ZYDUSLIFE.NS - Volume Analysis
Close Price
Peaks
Troughs
Distribution
Climax Churn
Buying Exhaustion
Selling Exhaustion
Price
1050
1025
1000
975
950
925
900
875
850
2025-05
2025-07
2025-09
2025-11
2026-01
2026-03
2026-05
1e6
Vol MA (20)
Volume
5
4
3
2
1
0
Date

ZYDUSLIFE.NS - Candlestick Classification Summary

═══ CANDLESTICK CLASSIFICATION ═══:	
Latest Classification:	**Seller Control**
Recent Trend Score (10-day avg):	-0.30
:	
Distribution:	
No Control:	113
Seller Control:	70
Buyer Control:	44
Seller Strong Control:	2

ZYDUSLIFE.NS - Candlestick Classification
Seller Strong Control
Seller Control
No Control
Buyer Control
Buyer Strong Control
Price
1050
1000
950
900
850
1e6
Volume
5
4
3
2
1
0
2025-08-06
2025-09-03
2025-09-29
2025-10-27
2025-11-21
2025-12-17
2026-01-13
2026-02-09
2026-03-06
2026-04-06
Date

Multi-Timeframe Supertrend Analysis

Timeframe	Status	Value	Last Price	Signal Date
1 Week	**UPTREND (Buy)**	844.6	893.0	2026-04-13
1 Day	**UPTREND (Buy)**	877.97	891.9	2026-04-15
15 Min	**DOWNTREND (Sell)**	898.82	893.0	2026-04-27

Multi-Timeframe MACD Analysis

Timeframe	Trend	Momentum	Signal
1 Week	**Bullish**	Weakening	No Signal
1 Day	**Bearish**	Strengthening	No Signal
15 Min	**Bullish**	Strengthening	No Signal

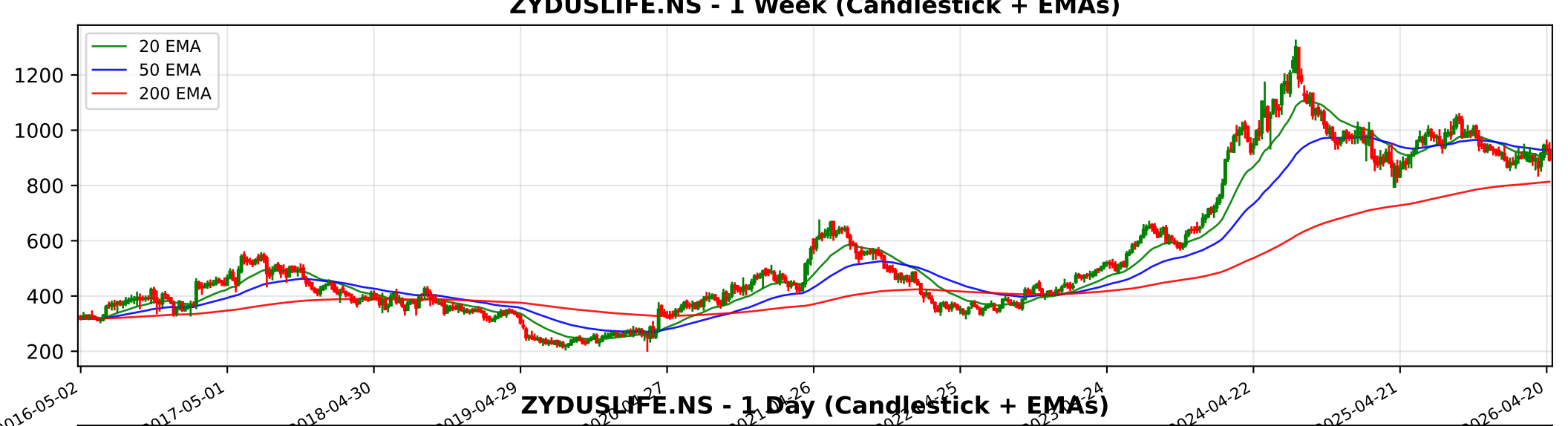
ZYDUSLIFE.NS - 1 Week (Candlestick + EMAs)
20 EMA
50 EMA
200 EMA
1200
1000
800
600
400
200
2016-05-02
2017-05-01
2018-04-30
2019-04-29
2024-04-22
2025-04-21
2026-04-20

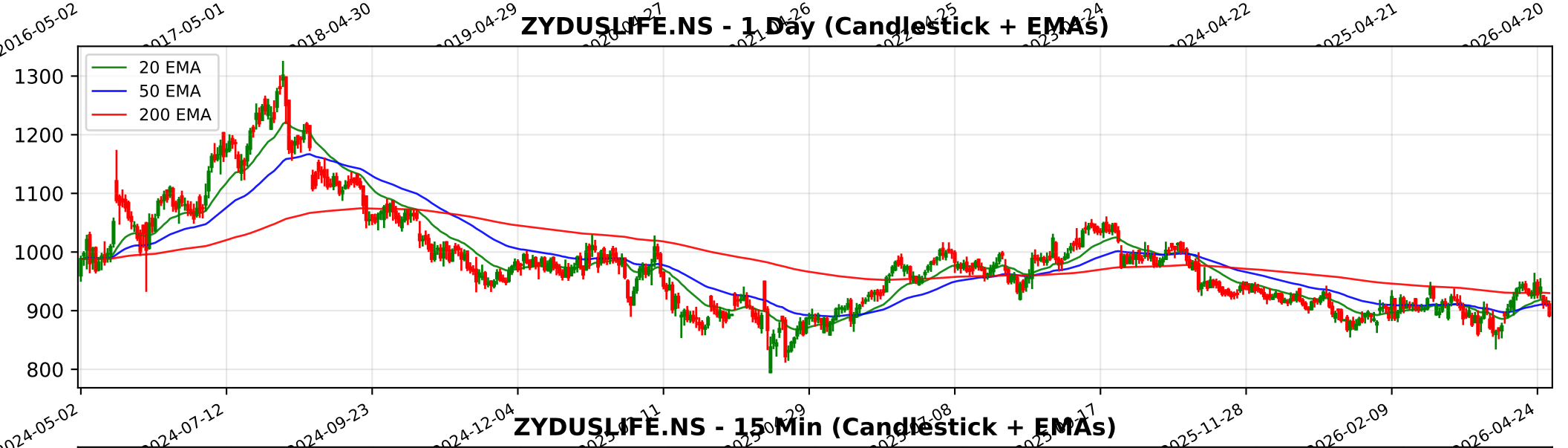
ZYDUSLIFE.NS - 1 Day (Candlestick + EMAs)
20 EMA
50 EMA
200 EMA
1300
1200
1100
1000
900
800
2024-05-02
2024-07-12
2024-09-23
2024-12-04
2025-11-28
2026-02-09
2026-04-24

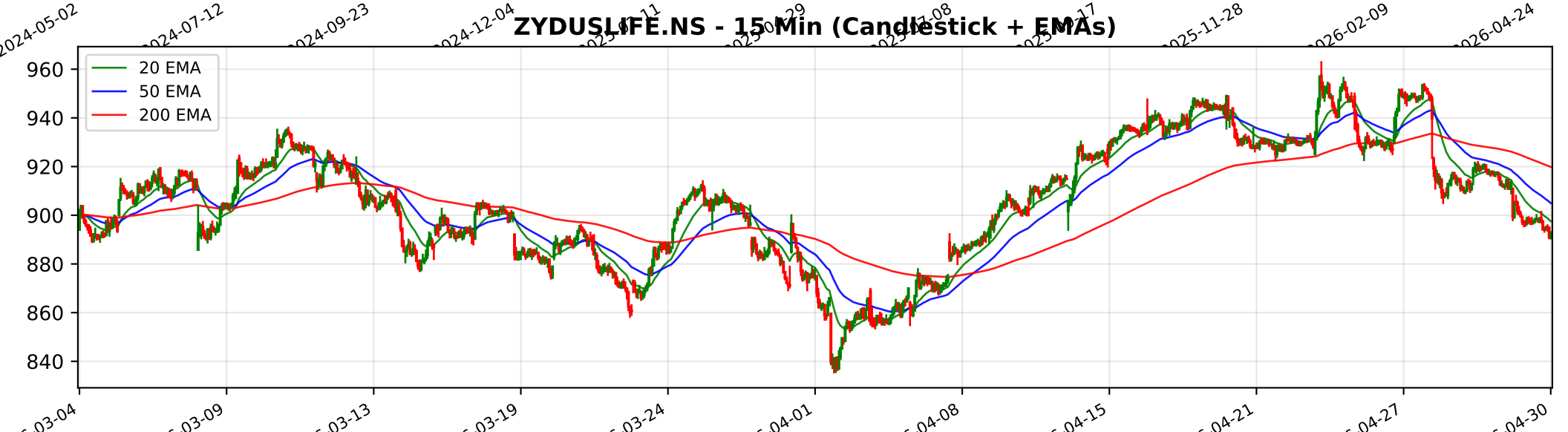
ZYDUSLIFE.NS - 15 Min (Candlestick + EMAs)
20 EMA
50 EMA
200 EMA
960
940
920
900
880
860
840
03-04
03-09
03-13
03-19
03-24
04-01
04-08
04-15
04-21
04-27
04-30

Trendlyne Snapshot - ZYDUSLIFE_main

Markets | MarketMind AI | Baskets | Alerts | F&O | MF | Reports | Screeners | Subscribe | Superstars | Portfolio | Watchlist | Insider Trades | Results | More

Search Stock, IPO, MF

MARKETS / SECTOR : PHARMACEUTICALS & BIOTECHNOLOGY / INDUSTRY : PHARMACEUTICALS / ZYDUS LIFESCIENCES LTD.

Zydus Lifesciences Ltd.

NSE: ZYDUSLIFE | BSE: 532321

Zydus Lifesciences Live Share Price Today, Share Analysis and Chart

Mid-range Performer | In 1 Starfolio Basket

Iran War Impact | Ask MarketMind AI

ABOUT Zydus Lifesciences Ltd. is a global pharmaceutical company focused on the discovery, development, manufacturing, and marketing of a broad range of healthcare therapies. The company maintains a strong presence in the generic, branded, and consumer wel... Read More

891.90 -18.95 (-2.08%)

↓ 52W Low on Apr 02, 2026

1.0M NSE+BSE Volume

NSE 30 Apr, 2026 3:31 PM (IST)

Watchlist | Portfolio | Alert | My Notes

Overview | FORECASTER | Buy Sell Zone | F&O | Financials | Charts & Report | News | Reports | Technicals | Shareholding | Deals | Corporate Actions | Alerts (3) | About

Durability score 60.0 / 100 — High Financial Strength

Valuation Score 43.2 / 100 — Mid Valuation

Momentum Score 40.0 / 100 — Technically Neutral

Analyst Price Target — FORECASTER

985

1Yr Price target upside is 10%

Mid-range Performer — These stocks have strong quality. Their reasonable financials and technicals make them potentially attractive to i... View Similar | Embed DVM

12 | 7 | 5 | 2

S W O T

SWOT Analysis

Check Before You Buy

VIEW FULL CHECKLIST

High rank — 15 Positive • 8 Negative

65.2% Pass in checklist

0 | 45 | 55 | 100

PE Valuation Check

Right Now — Undervalued 22.5%

1 Year Forward — Undervalued 12.8%

INSIGHT Zydus Lifesciences is undervalued at both current PE and future earnings estim

DVM
Key Metrics
Price Chart
Forecaster
Financials
Technicals
Shareholding
Deals
Documents
Corporate actions
Company Profile

Zydus Lifesciences Key Metrics

Preset Metrics: Preset Metrics

Trendlyne Snapshot - ZYDUSLIFE_forecaster

Markets | MarketMind AI | Baskets | Alerts | F&O | MF | Reports | Screeners | Subscribe | Superstars | Portfolio | Watchlist | Insider Trades | Results | More

Search Stock, IPO, MF

MARKETS / SECTOR : PHARMACEUTICALS & BIOTECHNOLOGY / INDUSTRY : PHARMACEUTICALS / ZYDUS LIFESCIENCES LTD.

Zydus Lifesciences Ltd.

NSE: ZYDUSLIFE | BSE: 532321

Mid-range Performer | In 1 Starfolio Basket

Download real time STOCK REPORT

Iran War Impact

891.90 -18.95 (-2.08%)

↓ 52W Low on Apr 02, 2026

1.0M NSE+BSE Volume

NSE 30 Apr, 2026 3:31 PM (IST)

Watchlist | Portfolio | Alert | My Notes

Overview | FORECASTER | Buy Sell Zone | F&O | Financials | Charts & Report | News | Reports | Technicals | Shareholding | Deals | Corporate Actions | Alerts (4) | About

Zydus Lifesciences - ZYDUSLIFE - stock price prediction, stock forecast, target price, analyst ratings from 29 analysts

Zydus Lifesciences has a share price target of Rs 985, revenue growth forecast of 12.4%, and profit growth estimate of 2.9% for FY26, based on top 29 analyst calls.

Zydus Lifesciences FORECASTER - Analyst Estimates

FORECASTER DASHBOARD →

SHARE PRICE TARGET FORECAST

12 MONTH ESTIMATE

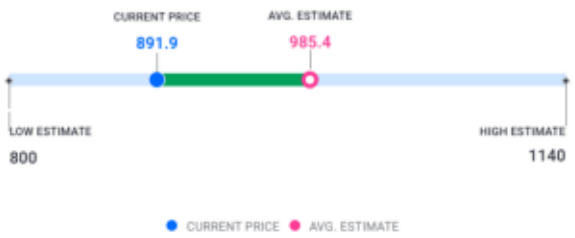

in Rs

EPS FORECAST

QUARTER | ANNUAL

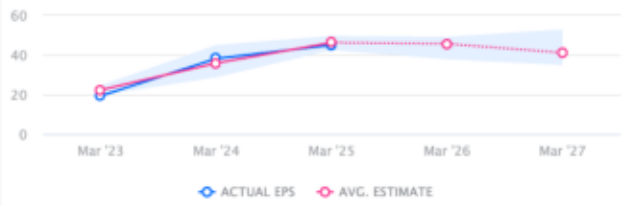

in Rs

CONSENSUS RECOMMENDATION

29 ANALYST Recommendations

HOLD