© 2026 Stock Research. All Rights Reserved.

Strategic Trading Analysis

Based on the detailed PDF report for **ADANIPORTS.NS**, here is my analysis and trading recommendation.

Step 1: Audit the Data

- **Data Present:**
  - **Price Action:** Daily and Weekly charts, Candlestick classification.
  - **Trend Indicators:** Moving Averages (EMA 20, 50, 200), Supertrend, MACD.
  - **Momentum/Volatility:** RSI, Bollinger Bands, ATR, Volatility Squeeze metrics.
  - **Volume Analysis:** Volume moving averages, Distribution/Accumulation days.
  - **Relative Strength:** RS Score, Ratio vs. CNXINFRA, Composite scores.
  - **Fundamentals:** EPS, Revenue, Valuation, and Analyst Targets.
- **Data Missing:**
  - **Specific News Flow:** No qualitative data on recent news events triggering the "Distribution Days" noted in the report.
  - **Order Book/Depth:** No Level 2 data to gauge immediate intraday supply/demand.
- **Confidence Level: High**. The technical data is comprehensive, covering trend, momentum, and volume across multiple timeframes, allowing for a precise technical setup.

Step 2: Analyze the Setup

- **Trend & Structure (Bullish):** The stock is in a confirmed **Strong Uptrend**. It is trading above the 20, 50, and 200-day EMAs. The Daily and Weekly Supertrends are both in a "Buy" state. The stock is currently testing the 20-day EMA (INR 1509), acting as dynamic support.
- **Relative Strength (Bullish):** With an RS Score of 52.2 and a classification of "Emerging Leader," the stock is outperforming its benchmark (CNXINFRA) over the last year.
- **Momentum & Volume (Cautionary):**
  - **MACD:** Currently **Bearish**. The MACD line has crossed below the signal line, and the histogram is negative, indicating a short-term loss of momentum.
  - **Volume:** The report flags **5 Distribution Days** in Jan/Feb 2026 (Page 18). This suggests institutional selling into strength, which is a red flag for an immediate aggressive entry.
  - **Candlesticks:** Recent candles show "No Control" or "Seller Control," indicating the buyers have not yet absorbed the overhead supply from the INR 1600 resistance level.
- **Confluence:** The setup is a classic "Pullback in an **Uptrend**." The price is compressing between the 20 EMA (Support) and the Upper Bollinger Band (Resistance). The fundamental valuation is supportive (Undervalued), with analyst targets ~20% higher.

Step 3: Formulate the Recommendation

Decision: NO (Wait for Confirmation)

While the primary trend is bullish, the short-term momentum (MACD) is negative, and recent "Distribution Days" suggest selling pressure. Entering exactly at the current price (INR 1511.50) carries the risk of a deeper pullback to the 50 EMA or Supertrend support.

I recommend a **Conditional Buy** to ensure the short-term correction is over before committing capital.

© 2026 Stock Research. All Rights Reserved.

Conditional Plan:

- **Condition to Buy:**
  - **Scenario A (Momentum Reclaim):** Wait for a **Daily Close above INR 1,535**. This would reclaim the short-term moving averages decisively and invalidate the recent bearish candlestick pressure.
  - **Scenario B (Support Bounce):** If the price drops further, look for a green reversal candle (Hammer/**Bullish** Engulfing) touching the **50 EMA (approx. INR 1,485)**.
- **Entry Price: INR 1,535 - INR 1,540** (on breakout) OR **~INR 1,490** (on support bounce).
- **Stop Loss: INR 1,470** (This places risk below the 50 EMA and the recent swing lows).
- **Take Profit:**
  - **Target 1: INR 1,650** (Recent Highs / Upper Bollinger Band). ~7-9% Upside.
  - **Target 2: INR 1,750+** (Blue sky territory toward Analyst Target). ~15% Upside.

Risk/Reward Ratio: Approximately 1:3 at the breakout level, fitting your 5-15% upside criteria within a 1-4 month window.

Candlestick Classification Analysis

Based on the **Candlestick Classification Analysis** found on **Page 20 (Summary)** and **Page 21 (Chart)** of the provided report, here is my assessment as a Candlestick Trader.

1. Current Market State: Complete Equilibrium

- **Latest Classification: No Control (0)**
- **10-Day Trend Score: 0.00**

Interpretation: The market is currently in a state of absolute indecision. A 10-day trend score of exactly `0.00` is rare and significant. It indicates that over the last two trading weeks, the tug-of-war between bulls and bears has resulted in a perfect stalemate. Neither side has been able to close prices with conviction relative to the daily volatility (ATR).

2. Deep Dive into the Classification Logic (Page 21)

Looking at the visual chart on Page 21, specifically the most recent price action (right side of the chart, Feb 2026 timeframe):

Dominance of "No Control" (Grey Bars): The chart is peppered with Grey candles. According to the classification algorithm, these are days where:

- **Body < 0.5 ATR:** The open and close are very close together, showing no directional commitment.
- **Wicks:** There are likely wicks on both sides, indicating that intra-day attempts to push higher (bulls) or lower (bears) are both failing, resulting in a close near the middle.
- **Volume:** The volume bars below these recent grey candles are average or declining. Without the "High Volume (>1.3x avg)" multiplier, the signal cannot be amplified to "Strong Control."

Distribution Stats (Page 20):

© 2026 Stock Research. All Rights Reserved.

- **No Control:** 126 days (Dominant)
- **Seller Control:** 52 days
- **Buyer Control:** 47 days
- The market spends the vast majority of its time in noise. However, when conviction *does* appear, Sellers (52) have a slight edge over Buyers (47).

3. Price Action Narrative

1. **Volatility Contraction:** The dominance of "No Control" candles recently suggests a volatility squeeze. The bodies are getting smaller relative to the ATR.
2. **Failed Breakouts:** The chart shows a massive volume spike with a "Buyer Strong Control" (Green) candle in late January, which was immediately negated by subsequent price action that failed to hold those highs, dissolving back into the "No Control" grey zone. This indicates that the institutional effort (Volume) to push price up was met with absorption, not continuation.

4. Prediction: Which side should the future price be?

Verdict: Neutral to Slightly Bearish (Wait for Breakout)

The Prediction: The price is likely to remain **Range-Bound / Sideways** in the immediate short term (1500-1550 zones). The "No Control" classification is a signal to **stand aside**.

Why?* **Lack of Conviction:** You cannot trade a `0.00` trend score directionally. The algorithm is screaming that there is no momentum.* **Bearish Lean:** Despite the neutral score, I lean slightly bearish because the "Seller Control" days (52) outnumber "Buyer Control" days (47) in the distribution. Furthermore, looking at the chart, the recent high-volume attempts to rally have stalled.

The Trigger (What to watch for): You are waiting for a **Classification Shift**. Do not enter until you see a candle that meets the following criteria to break the deadlock:* **Body > 1.5 ATR:** A large expansion candle.* **Close near High/Low:** Strong conviction close.* **Volume > 1.3x Avg:** This is the validator.

Trading Plan:* **If Bullish:** Wait for a **"Buyer Strong Control (+2)"** candle to close above 1550.* **If Bearish:** Wait for a **"Seller Strong Control (-2)"** candle to close below 1480.* **Current Action: DO NOT TRADE.** The "No Control" cluster is a capital trap.

News & Analyst Targets

Date: Saturday, February 21, 2026**Subject:** Stock Update - Adani Ports and Special Economic Zone Ltd (ADANIPORTS)

Here is the latest research and information regarding Adani Ports for the week ending February 21, 2026.

1) Latest News for ADANIPORTS (This Week)

- **Strategic Partnership with Port of Marseille Fos (Feb 18, 2026):** Adani Ports (APSEZ) signed a significant Memorandum of Understanding (MoU) with France's leading port, **Marseille Fos**. The agreement aims to create an "IMEC Ports Club" to strengthen the **India-Middle East-Europe Economic**

© 2026 Stock Research. All Rights Reserved.

Corridor (IMEC). This partnership effectively connects the final leg of the trade corridor from India (Mundra/Hazira) to Europe, aiming to boost trade facilitation and energy transition.

- **Surge in Derivatives Activity (Feb 20, 2026):** Market data from Friday showed a sharp **17% surge in Open Interest (OI)** for Adani Ports futures, pushing total contracts to over 95,000. This heavy activity, accompanied by a flat-to-positive price close (~INR 1,511), signals a potential buildup of fresh positions by institutional traders following the recent news flow.
- **Group-Level Investment Boost (Feb 17, 2026):** Adani Ports stock gained ~2% earlier in the week after the parent **Adani Group announced a $100 billion investment plan** over the next decade. The plan focuses on green energy and AI-ready data centers, which investors believe will drive logistics and infrastructure demand for APSEZ.

2) Brokerage Upgrades & Ratings

- **JM Financial:** Maintained a **BUY** rating with a 12-month target price of **INR 1,800**. The brokerage highlighted that APSEZ is well on track to meet its revised EBITDA guidance of INR 22,800 crore for FY26 following the NQXT acquisition.
- **MarketsMOJO:** Recently upgraded the stock from "Sell" to **HOLD** (Feb 3), citing improved valuation metrics and financial performance after the Q3 FY26 earnings.
- **Technical View:** Analysts cited in *The Economic Times* this week noted that while the stock slipped slightly after hitting a fresh 52-week high earlier in February, the chart structure remains bullish. They recommend "buying on dips" for a medium-term target of **INR 1,900**.

3) Other Impacting News

- **Q3 FY26 Earnings Momentum:** The market continues to digest strong Q3 results reported earlier this month (Profit up 21% YoY to INR 3,043 Cr). The management's decision to raise FY26 revenue and EBITDA guidance continues to support the stock price near its 52-week highs.
- **Debt Management:** On Feb 10, the Finance Committee approved cash tender offers to purchase senior notes worth ~$495 million. This proactive debt management is viewed positively by credit analysts, reducing concerns over leverage.
- **India-EU Trade Deal Optimism:** The signing of the MoU with France is directly linked to the broader India-EU Free Trade Agreement negotiations, which are expected to significantly increase cargo volumes for port operators like APSEZ.

4) Analyst Price Targets (2026)

Analyst / Brokerage	Rating / View	Target Price (INR)	Date of View
Technical Analysts (ET)	Buy (Medium Term)	1,900	Feb 17, 2026
Consensus Mean	Buy	1,838	Feb 21, 2026
JM Financial	Buy	1,800	Feb 18, 2026
Orunodoi	Hold/Accumulate	1,620	Jan 2026
Surypur Export	Conservative	1,470	Feb 16, 2026

Note: The stock is currently trading in the range of INR 1,510 - INR 1,515 as of the close on February 20, 2026.

Stock Detailed Analysis Report

ADANIPORTS.NS

Current Price: ₹1511.50

Generated: 2026-02-21 09:14

ADANIPORTS.NS - 3 Year Daily Price Chart

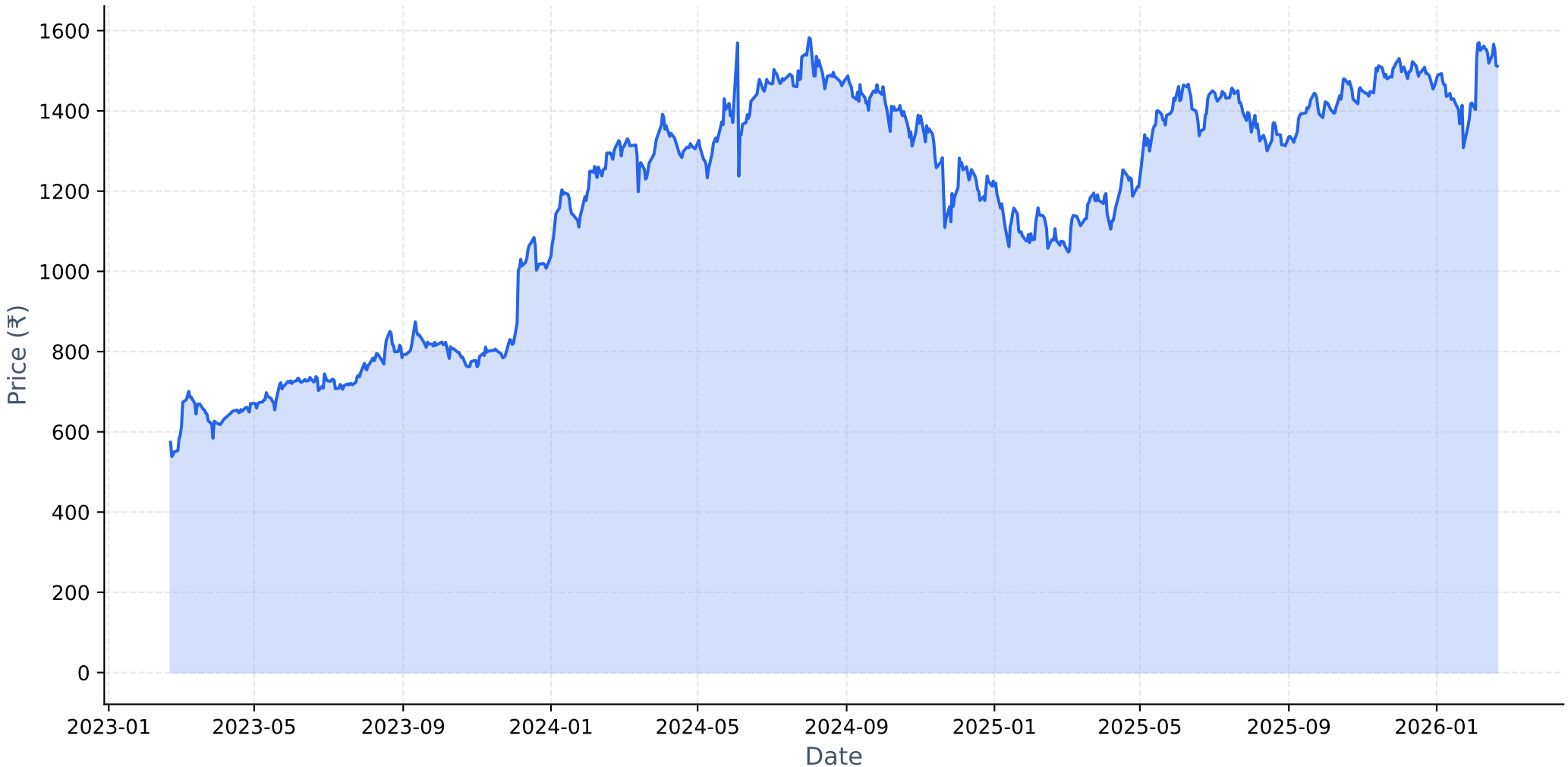

Long-term Fundamental Analysis (4 Years)

Metric	Is Growing?	Accelerating?	1Y Growth	3Y CAGR
Revenue	Yes	No	14.09%	21.53%
Net Income	Yes	Yes	36.76%	31.43%
ROE	Yes	Yes	15.97%	15.15%
EPS	Yes	Yes	36.75%	31.43%

Short-term Fundamental Analysis (6 Quarters)

Metric	Is Growing?	Recent QoQ	Avg QoQ
Revenue	Yes	6.34%	8.28%
Net Income	Yes	-7.87%	6.19%
ROE	Yes	12.90%	12.90%
EPS	No	-8.47%	-8.94%

ADANIPORTS.NS - Relative Strength Analysis

═══ OVERVIEW ═══:	
Benchmark Index:	^CNXINFRA
Sector:	Infra
Classification:	**Emerging Leader**
RS Score:	52.2/100
:	
═══ RS RATIOS ═══:	
1M RS:	**1.026 [Leader]**
3M RS:	**1.022 [Leader]**
6M RS:	**1.036 [Leader]**
1Y RS:	**1.139 [Leader]**
:	
═══ TURNAROUND ANALYSIS ═══:	
Turnaround Status:	**Not Detected**
:	
SIGNAL CRITERIA::	
✓ **Emerging RS:**	1M (1.026) > 3M (1.022)
✗ **Medium-term Lagging:**	**Not lagging**
✗ **Performance Improving:**	**Not improving**

Relative Strength Analysis: ADANIPORTS.NS vs ^CNXINFRA
Classification: Emerging Leader

Price Performance Comparison (Normalized)

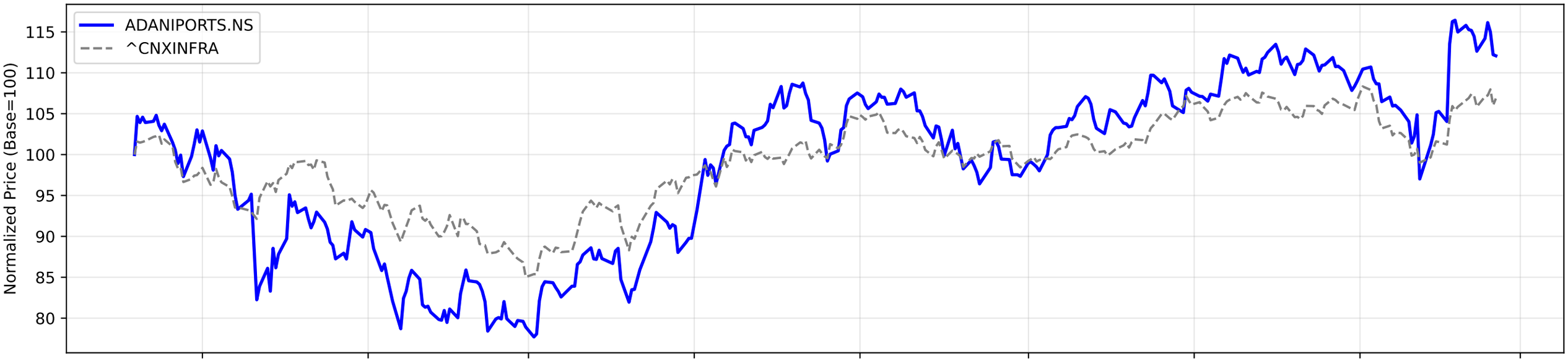

RS Ratio Trends (Multiple Timeframes)

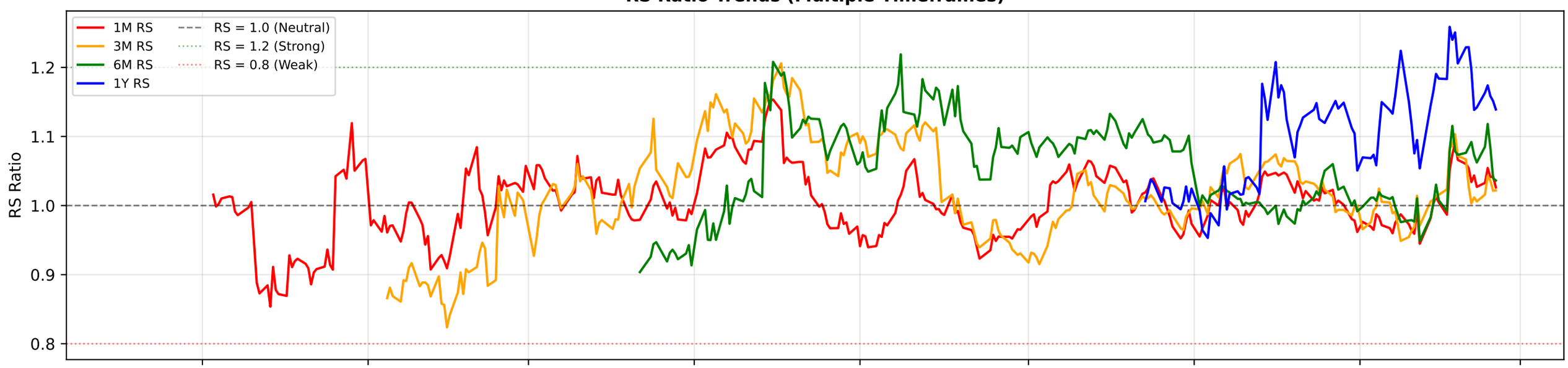

RS Composite Score Timeline

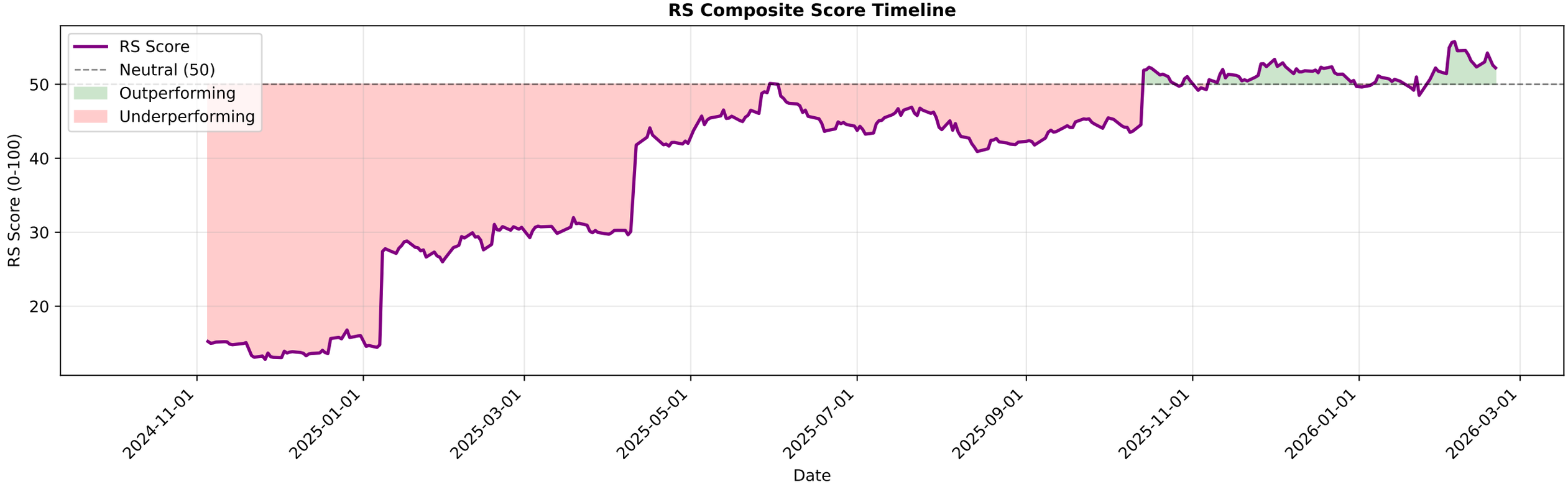

ADANIPORTS.NS - EMA Crossover Summary

EMA 20:	1509.81
EMA 50:	1484.76
EMA 200:	1419.72
Trend Status:	**Strong Uptrend**
Golden Cross Date:	2025-05-15 00:00:00+05:30
Golden Cross Price:	1399.39

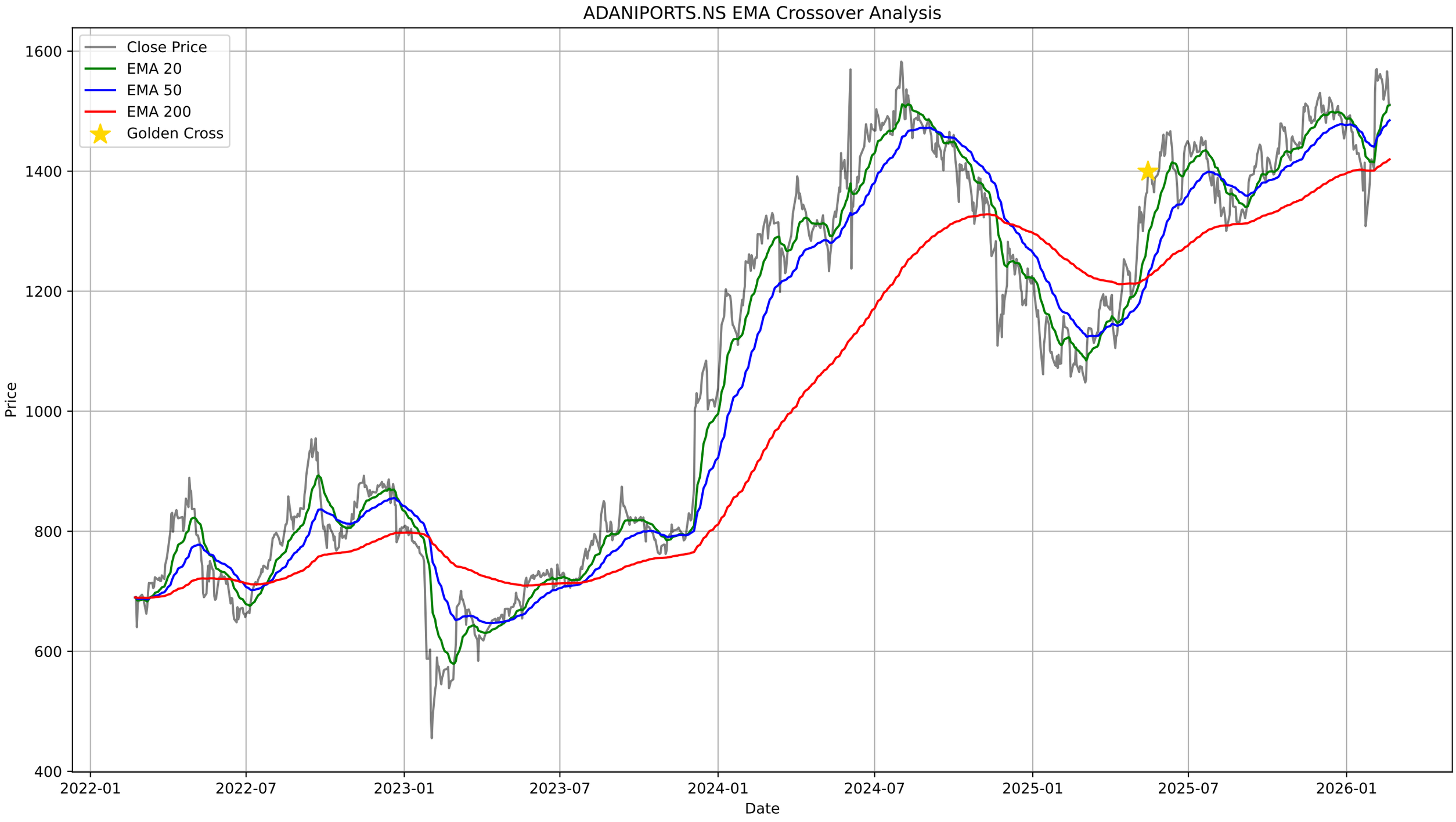
ADANIPORTS.NS EMA Crossover Analysis
Close Price
EMA 20
EMA 50
EMA 200
Golden Cross
Price
Date
1600
1400
1200
1000
800
600
400
2022-01
2022-07
2023-01
2023-07
2024-01
2024-07
2025-01
2025-07
2026-01

ADANIPORTS.NS - Bollinger Bands Summary

Current Price:	1511.50
Upper Band:	1658.92
Middle Band (SMA 20):	1496.45
Lower Band:	1333.98
%B:	0.5463
Band Width:	0.2171
Status:	Upper Half
Signal:	None
Recent Signal 1:	**Buy Signal at 2026-01-20 00:00:00+05:30**
Recent Signal 2:	**Buy Signal at 2026-01-21 00:00:00+05:30**
Recent Signal 3:	**Buy Signal at 2026-01-23 00:00:00+05:30**

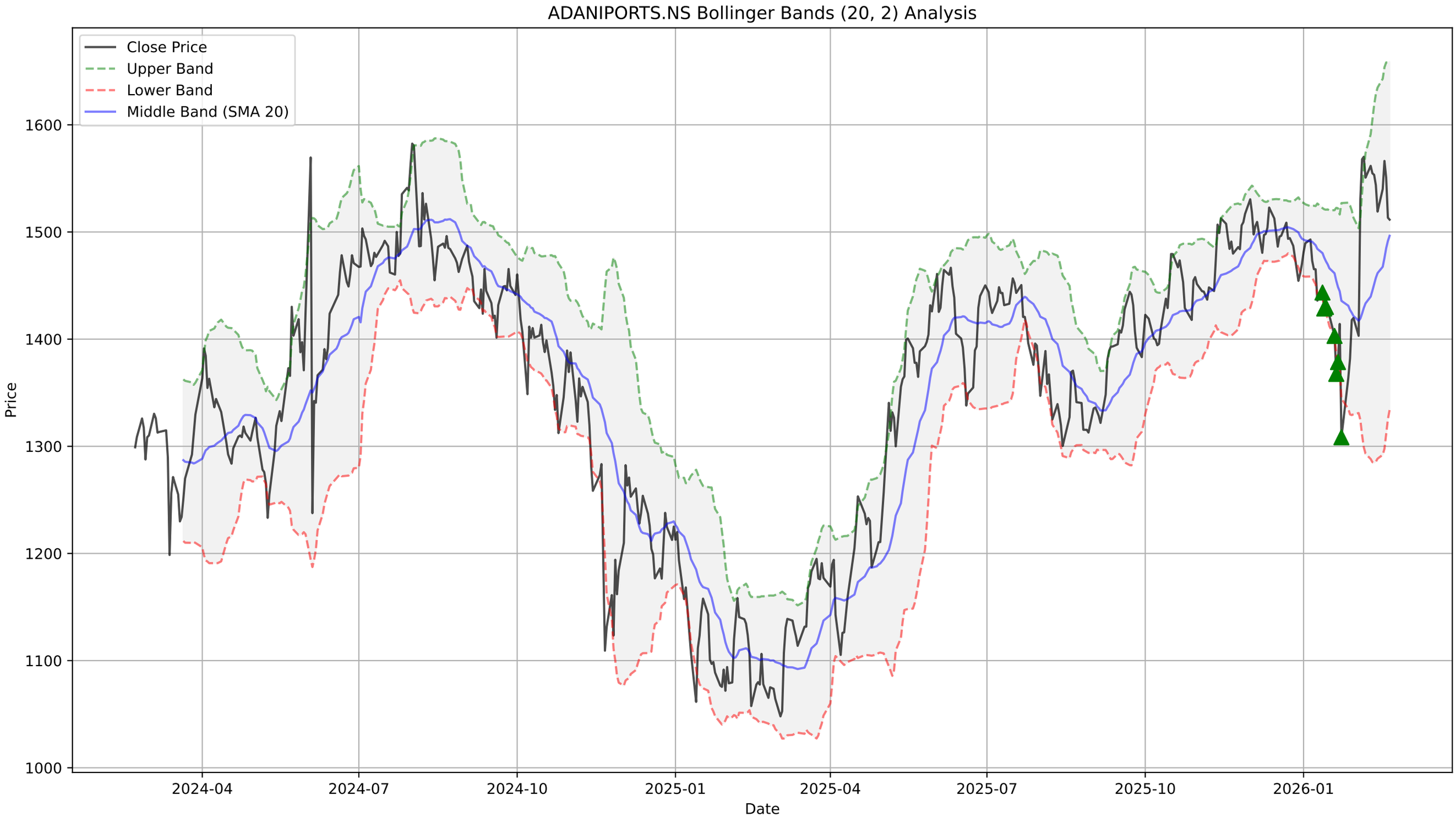
ADANIPORTS.NS Bollinger Bands (20, 2) Analysis
Close Price
Upper Band
Lower Band
Middle Band (SMA 20)
Price
1600
1500
1400
1300
1200
1100
1000
2024-04
2024-07
2024-10
2025-01
2025-04
2025-07
2025-10
2026-01
Date

ADANIPORTS.NS - Supertrend Summary

Status:	**UPTREND (Buy)**
Supertrend Value:	1415.38
Signal Identified On:	2026-02-03

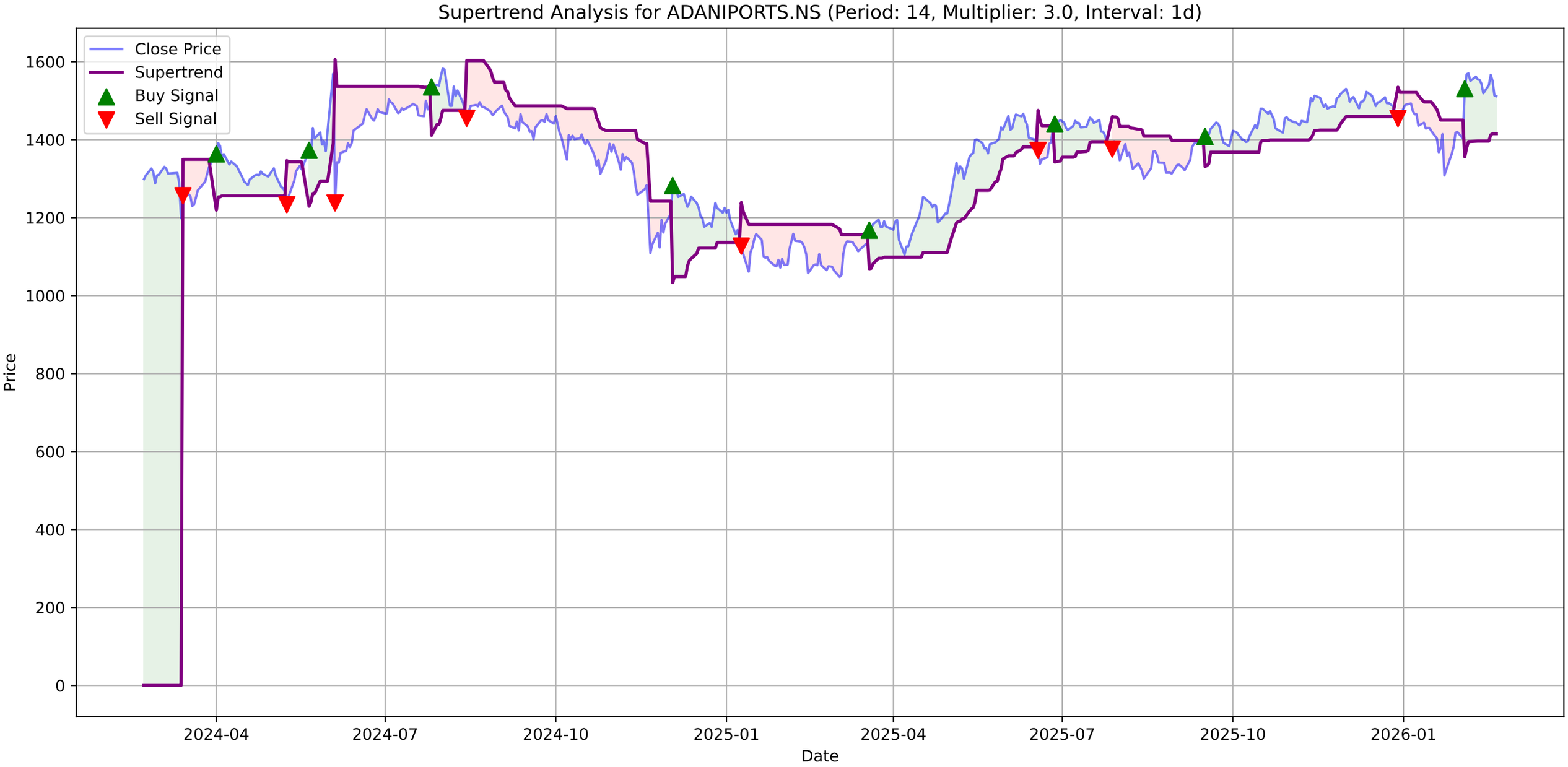
Supertrend Analysis for ADANIPORTS.NS (Period: 14, Multiplier: 3.0, Interval: 1d)
Close Price
Supertrend
Buy Signal
Sell Signal
Price
Date
1600
1400
1200
1000
800
600
400
200
0
2024-04
2024-07
2024-10
2025-01
2025-04
2025-07
2025-10
2026-01

ADANIPORTS.NS - MACD Summary

MACD Line:	23.17
Signal Line:	23.85
Histogram:	-0.68
Trend:	**Bearish**
Momentum:	**Weakening**
Signal:	**Bearish Crossover (Sell)**

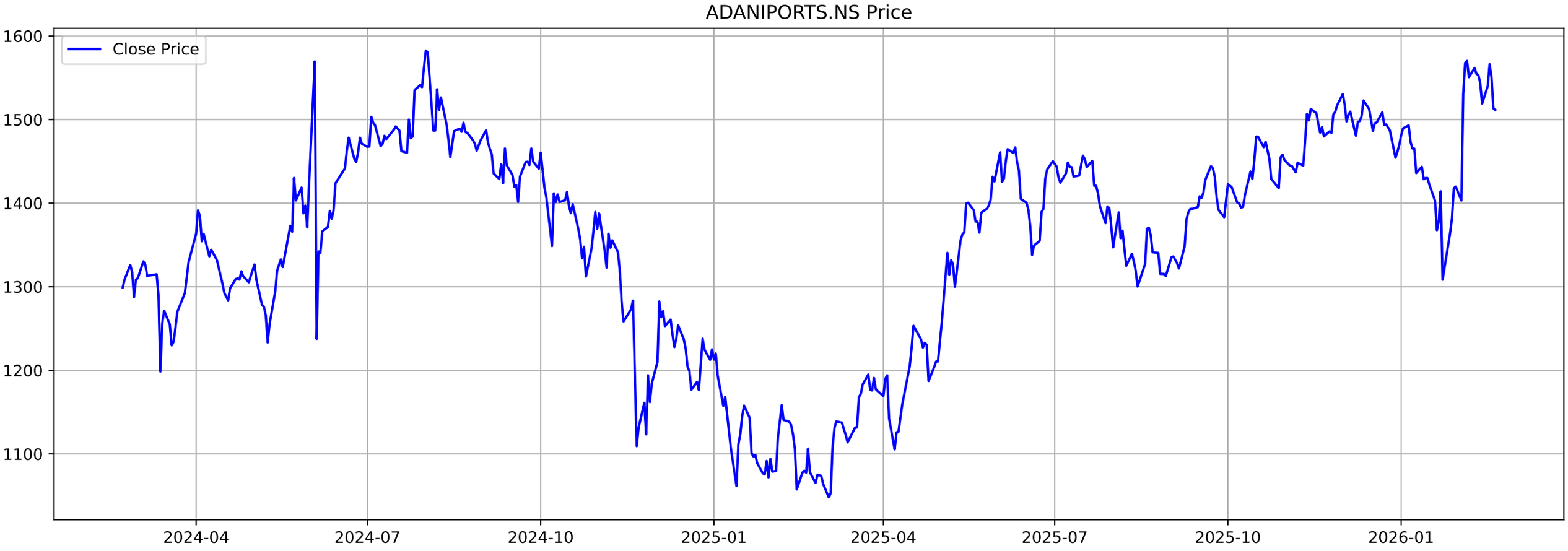
ADANIPORTS.NS Price
Close Price
1600
1500
1400
1300
1200
1100
2024-04
2024-07
2024-10
2025-01
2025-04
2025-07
2025-10
2026-01

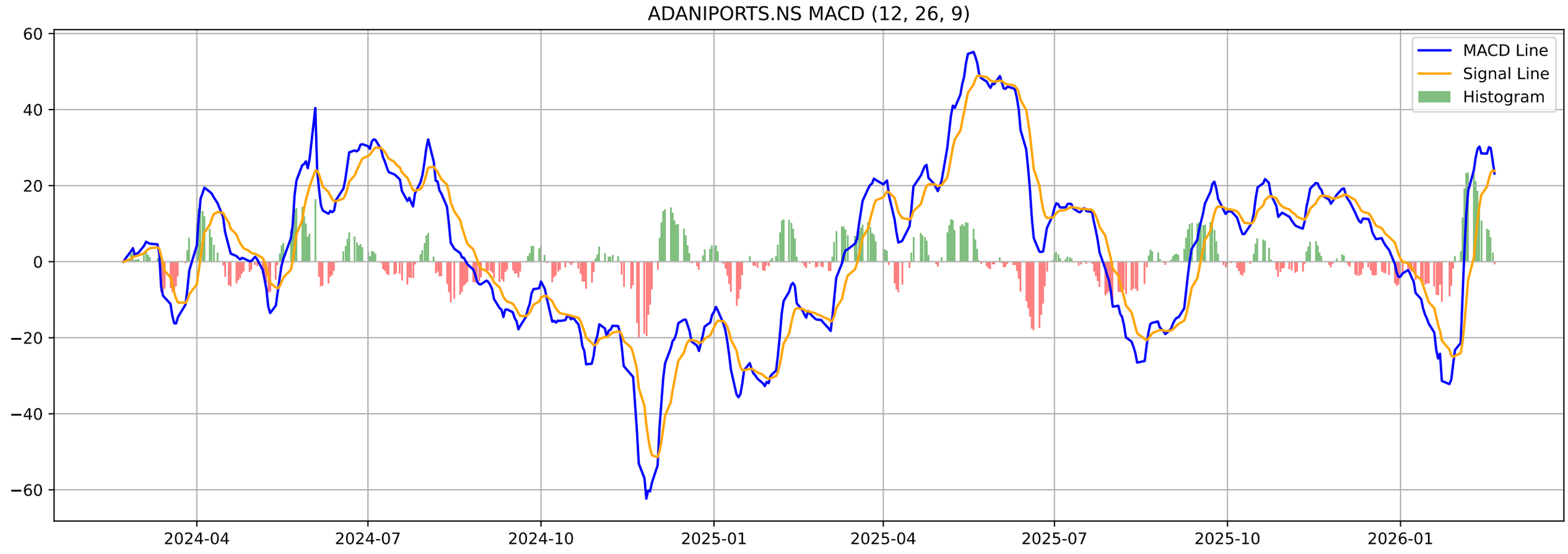
ADANIPORTS.NS MACD (12, 26, 9)
MACD Line
Signal Line
Histogram
60
40
20
0
−20
−40
−60
2024-04
2024-07
2024-10
2025-01
2025-04
2025-07
2025-10
2026-01

ADANIPORTS.NS - Volatility Squeeze Summary

BB Width:	0.2171
ATR:	43.9072
Total Signals:	31
Signal 1:	ATR Contraction at 2026-01-08 00:00:00+05:30 (Price: 1465.20)
Signal 2:	**ATR Contraction (Bearish Breakout) at 2026-01-09 00:00:0**
Signal 3:	ATR Contraction at 2026-01-15 00:00:00+05:30 (Price: 1430.00)
Signal 4:	ATR Contraction at 2026-01-16 00:00:00+05:30 (Price: 1421.90)
Signal 5:	ATR Contraction at 2026-01-19 00:00:00+05:30 (Price: 1403.00)

ADANIPORTS.NS - Volatility Squeeze Analysis

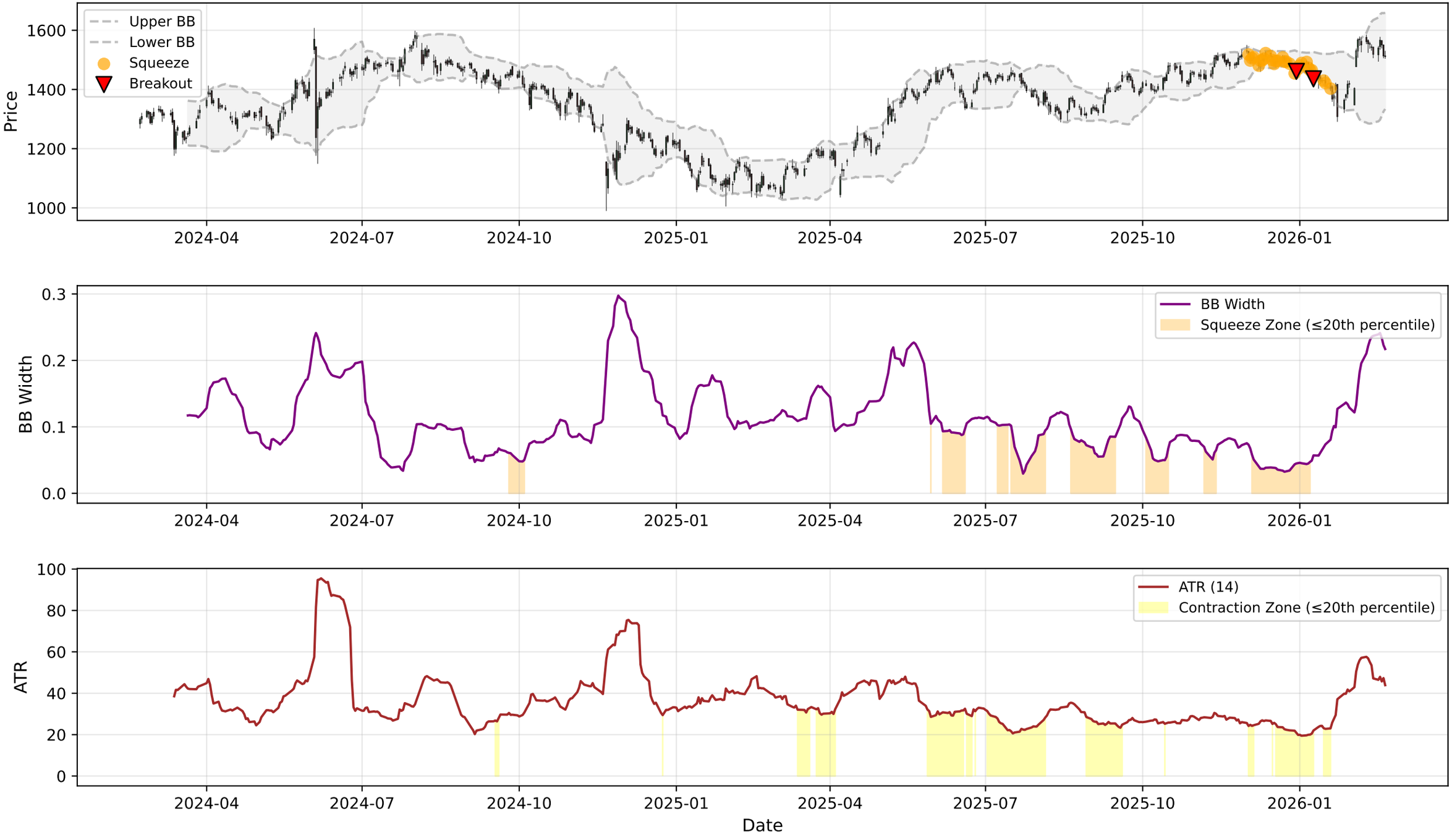

ADANIPORTS.NS - RSI-Volume Summary

Current RSI:	51.97
Current Volume:	1126987
Volume MA 20:	3219194
Bullish Divergences:	2
Bearish Divergences:	1
Bullish Div 1:	Date: 2024-10-25 00:00:00+05:30, Price: 1312.32
Bullish Div 2:	Date: 2025-03-03 00:00:00+05:30, Price: 1047.95
Bearish Div 1:	Date: 2025-06-10 00:00:00+05:30, Price: 1466.66

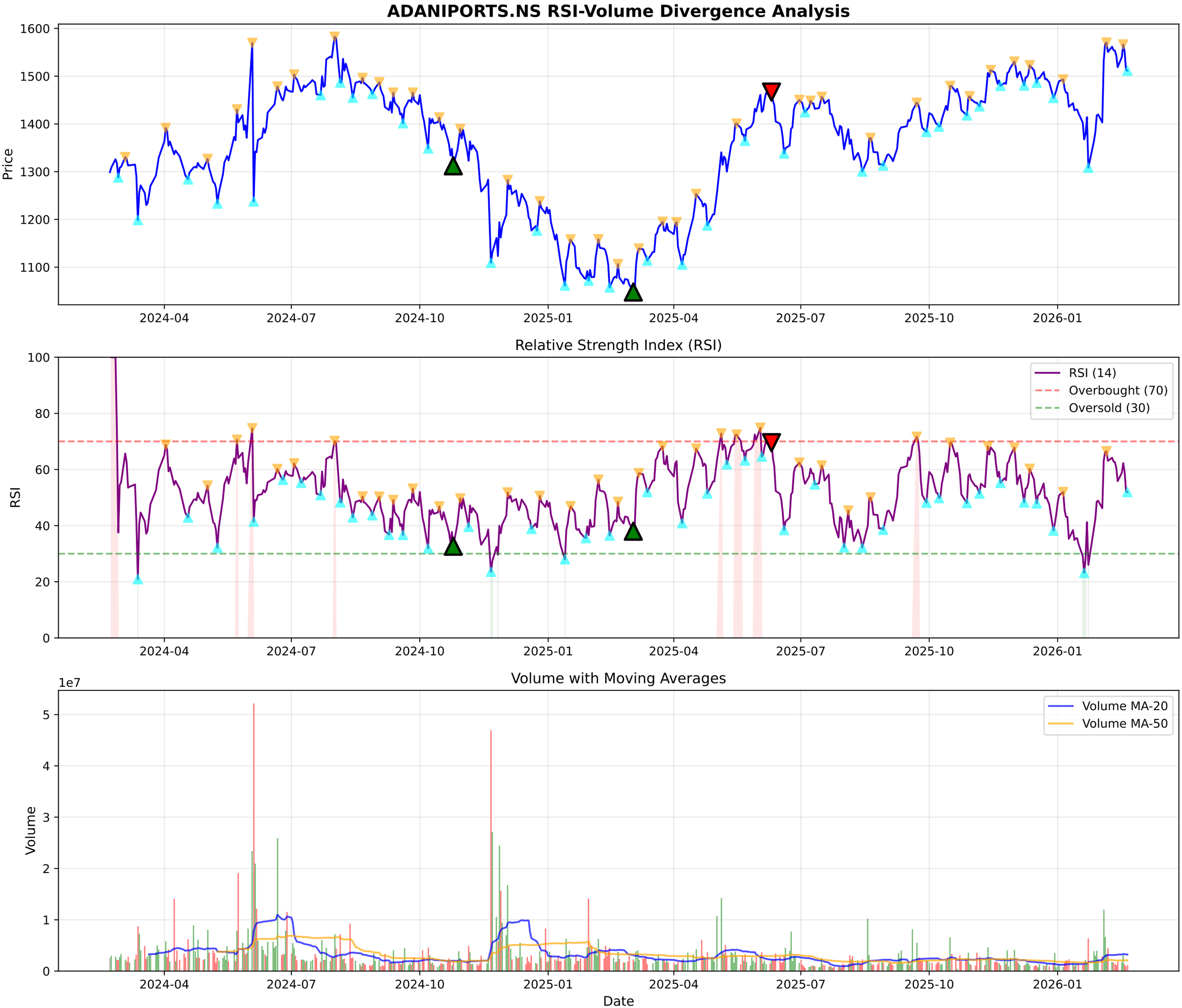
ADANIPORTS.NS RSI-Volume Divergence Analysis
Price
1600
1500
1400
1300
1200
1100
2024-04
2024-07
2024-10
2025-01
2025-04
2025-07
2025-10
2026-01
Relative Strength Index (RSI)
RSI
100
80
60
40
20
0
RSI (14)
Overbought (70)
Oversold (30)
Volume with Moving Averages
1e7
Volume
5
4
3
2
1
0
Volume MA-20
Volume MA-50
Date

ADANIPORTS.NS - Volume Analysis

═══ VOLUME ANALYSIS ═══:	
Status:	**31 Signals Detected**
:	
2026-01-07 [-]:	Distribution Day
2026-01-08 [-]:	Distribution Day
2026-01-16 [-]:	Distribution Day
2026-02-02 [-]:	Distribution Day
2026-02-06 [-]:	Distribution Day

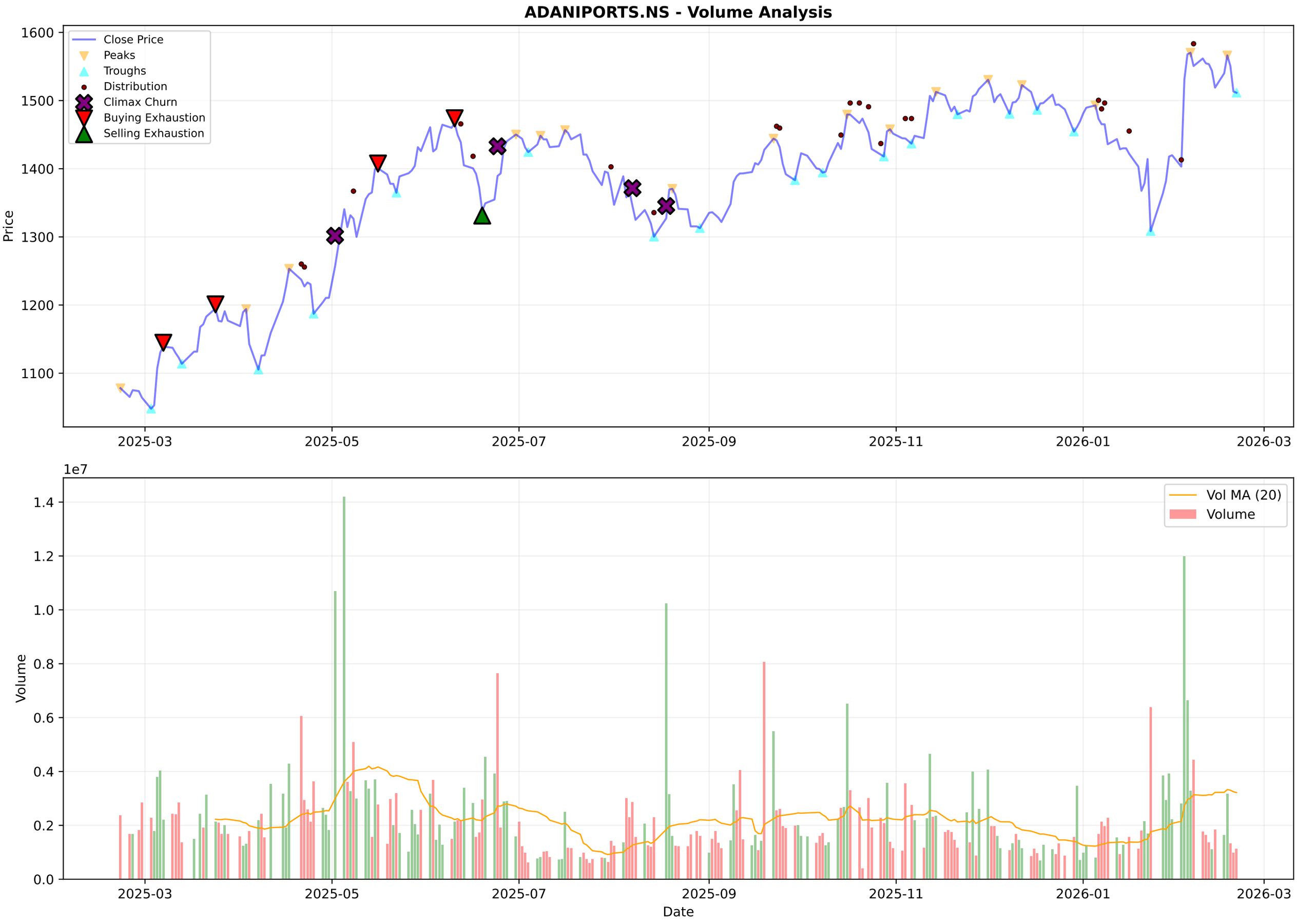
ADANIPORTS.NS - Volume Analysis
Close Price
Peaks
Troughs
Distribution
Climax Churn
Buying Exhaustion
Selling Exhaustion
Price
1600
1500
1400
1300
1200
1100
2025-03
2025-05
2025-07
2025-09
2025-11
2026-01
2026-03
1e7
Vol MA (20)
Volume
Volume
1.4
1.2
1.0
0.8
0.6
0.4
0.2
0.0
Date

ADANIPORTS.NS - Candlestick Classification Summary

═══ CANDLESTICK CLASSIFICATION ═══:	
Latest Classification:	**No Control**
Recent Trend Score (10-day avg):	0.00
:	
Distribution:	
No Control:	126
Seller Control:	52
Buyer Control:	47
Seller Strong Control:	2
Buyer Strong Control:	1

ADANIPORTS.NS - Candlestick Classification
Seller Strong Control
Seller Control
No Control
Buyer Control
Buyer Strong Control
Price
1550
1500
1450
1400
1350
1300
1e7
Volume
1.2
1.0
0.8
0.6
0.4
0.2
0.0
2025-06-05
2025-07-01
2025-07-25
2025-08-21
2025-09-17
2025-10-14
2025-11-11
2025-12-05
2026-01-01
2026-01-28
Date

Multi-Timeframe Supertrend Analysis

Timeframe	Status	Value	Last Price	Signal Date
1 Week	**UPTREND (Buy)**	1332.96	1511.5	2026-02-02
1 Day	**UPTREND (Buy)**	1415.38	1511.5	2026-02-03
15 Min	**DOWNTREND (Sell)**	1525.99	1511.5	2026-02-18

Multi-Timeframe MACD Analysis

Timeframe	Trend	Momentum	Signal
1 Week	**Bearish**	Weakening	No Signal
1 Day	**Bearish**	Weakening	Bearish Crossover (Sell)
15 Min	**Bearish**	Weakening	Bearish Crossover (Sell)

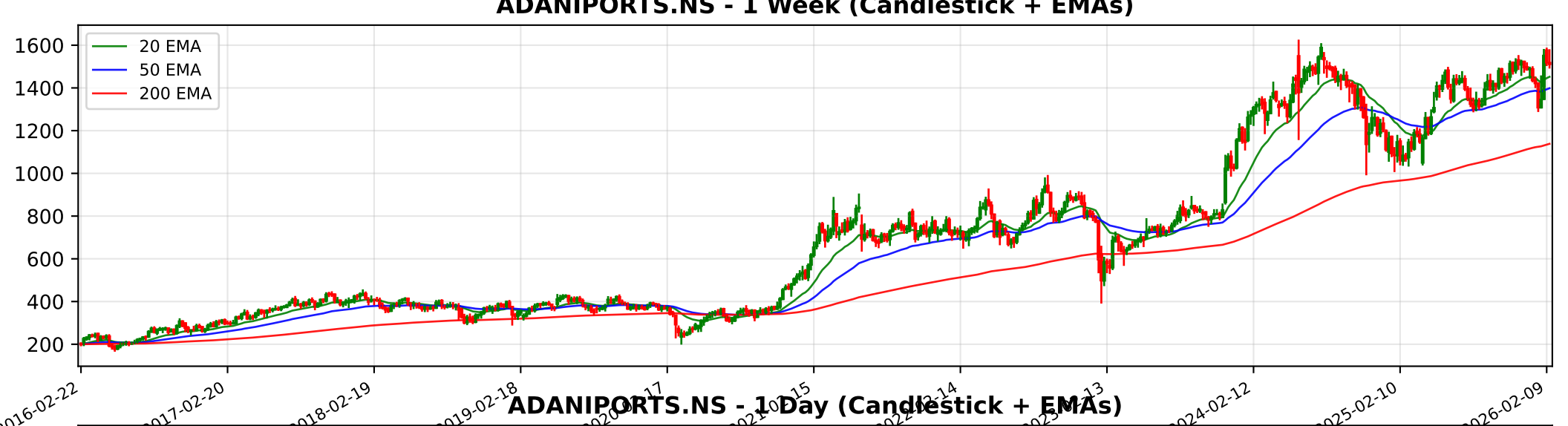
ADANIPORTS.NS - 1 Week (Candlestick + EMAs)
20 EMA
50 EMA
200 EMA
1600
1400
1200
1000
800
600
400
200
2016-02-22
2017-02-20
2018-02-19
2019-02-18
2024-02-12
2025-02-10
2026-02-09

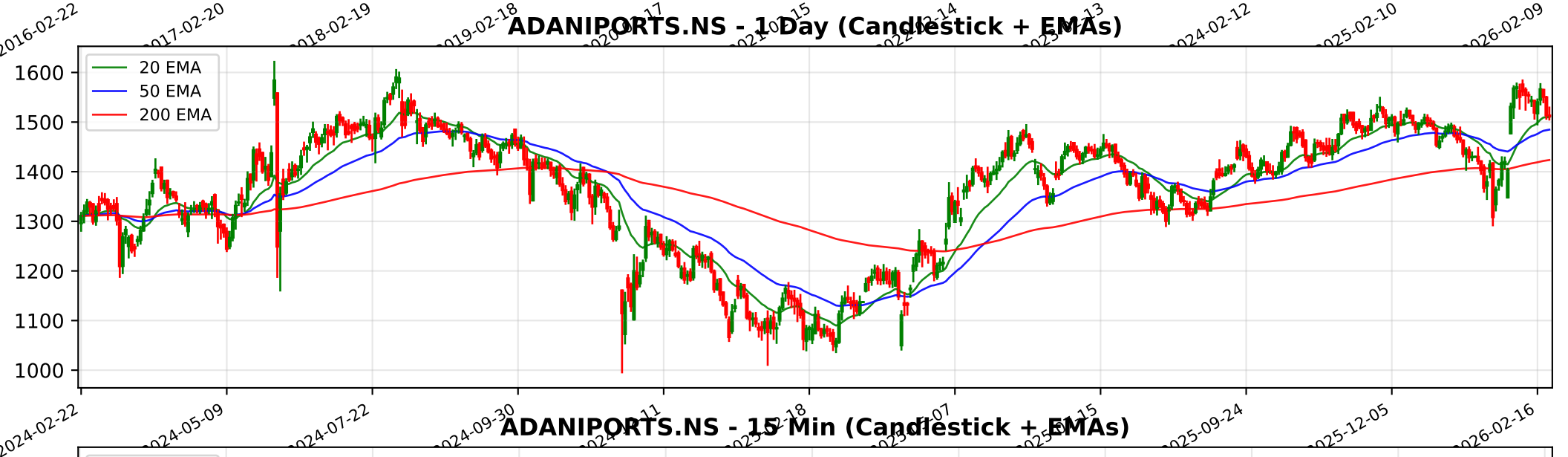
ADANIPORTS.NS - 1 Day (Candlestick + EMAs)
20 EMA
50 EMA
200 EMA
1600
1500
1400
1300
1200
1100
1000
2024-02-22
2024-05-09
2024-07-22
2024-09-30
2025-09-24
2025-12-05
2026-02-16

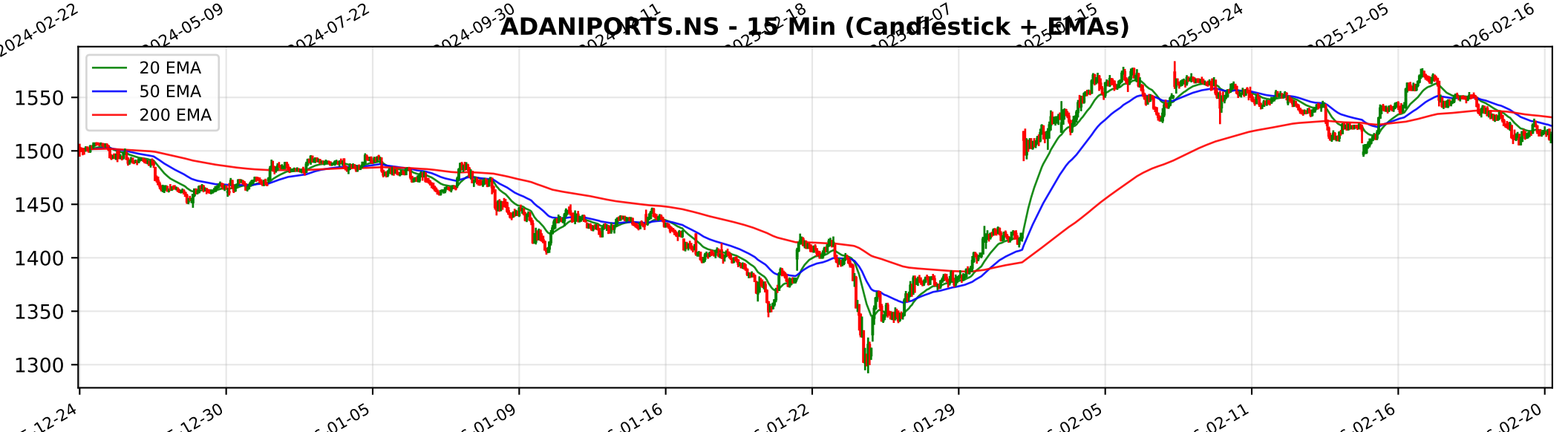
ADANIPORTS.NS - 15 Min (Candlestick + EMAs)
20 EMA
50 EMA
200 EMA
1550
1500
1450
1400
1350
1300
12-24
12-30
01-05
01-09
01-16
01-22
01-29
02-05
02-11
02-16
02-20

Trendlyne Snapshot - ADANIPORTS_main

Markets Baskets Alerts F&O MF Reports Screeners Subscribe Superstars Portfolio Watchlist Insider Trades Results Data Downloader More

Search Stock, IPO, MF

MARKETS / SECTOR : TRANSPORTATION / INDUSTRY : MARINE PORT & SERVICES / ADANI PORTS & SPECIAL ECONOMIC ZONE LTD.

Adani Ports & Special Economic Zone Ltd.

NSE: ADANIPORTS | BSE: 532921

Adani Ports Live Share Price Today, Share Analysis and Chart

Mid-range Performer

In 7 Starfolio Baskets

ABOUT ABOUT Adani Ports and Special Economic Zone Limited (APSEZ) is India's largest integrated transport utility and the country's largest private port operator. The company operates a network of 15 domestic ports and terminals across nine maritime st... Read More

1511.50 -1.80 (-0.12%)

↑ Near 52W High of ₹1583.90

1.2M NSE+BSE Volume

NSE 20 Feb, 2026 3:31 PM (IST)

Watchlist Portfolio Alert My Notes

Overview FORECASTER STOCK REPORT Buy Sell Zone F&O Financials News Reports Technicals Shareholding Deals Corporate Actions Alerts About

Durability score	Valuation Score	Momentum Score	Analyst Price Target
75.0 / 100	38.0 / 100	55.2 / 100	1,838
High Financial Strength	Mid Valuation	Technically Neutral	1Yr Price target upside is 22%

Mid-range Performer These stocks have strong quality. Their reasonable financials and technicals make them potentially attractive to i... View Similar Embed DVM

FORECASTER

DVM
Key Metrics
Price Chart
Forecaster
Financials
Technicals
Shareholding
Deals
Documents
Corporate actions
Company Profile

S	W
25	5
5	2
O	T

SWOT Analysis

Check Before You Buy

VIEW FULL CHECKLIST

High rank 16 Positive • 7 Negative

69.6% Pass in checklist

0 45 55 100

PE Valuation Check

Right Now Undervalued 28.1%

1 Year Forward Undervalued 28.9%

INSIGHT Adani Ports is undervalued at both current PE and future earnings estimates.

Adani Ports Key Metrics

Preset Metrics: Preset Metrics

ROE Ann. %	Broker Average Target	Market Capitalization	Price to Book
17.8	1,815.6	326,505	
Above Industry Median	20.12% upside	Market Leader	Below Industry Median

Trendlyne Snapshot - ADANIPORTS_forecaster

Markets Baskets Alerts F&O MF Reports Screeners Subscribe Superstars Portfolio Watchlist Insider Trades Results Data Downloader More

Search Stock, IPO, MF

MARKETS / SECTOR : TRANSPORTATION / INDUSTRY : MARINE PORT & SERVICES / ADANI PORTS & SPECIAL ECONOMIC ZONE LTD.

Adani Ports & Special Economic Zone Ltd.

NSE: ADANIPORTS | BSE: 532921

Mid-range Performer

In 7 Starfolio Baskets

Download real time STOCK REPORT

1511.50 -1.80 (-0.12%)

↑ Near 52W High of ₹1583.90

1.2M NSE+BSE Volume

NSE 20 Feb, 2026 3:31 PM (IST)

Watchlist Portfolio Alert My Notes

Overview FORECASTER STOCK REPORT Buy Sell Zone F&O Financials News Reports Technicals Shareholding Deals Corporate Actions Alerts About

Adani Ports - ADANIPORTS - stock price prediction, stock forecast, target price, analyst ratings from 21 analysts

Adani Ports has a share price target of Rs 1838, revenue growth forecast of 23.5%, and profit growth estimate of 16.9% for FY26, based on top 21 analyst calls.

Adani Ports FORECASTER - Analyst Estimates

FORECASTER DASHBOARD →

SHARE PRICE TARGET FORECAST

12 MONTH ESTIMATE

↑ HIT Adani Ports's share price target is above the current price, with an upside of 21.6%

EPS FORECAST

QUARTER ANNUAL

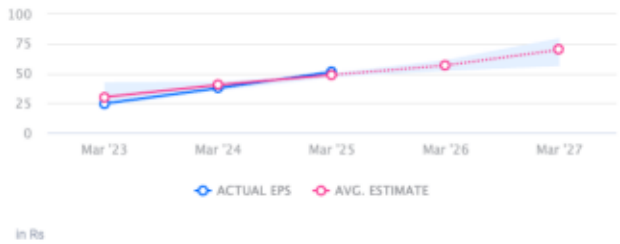

↓ MISS Adani Ports's EPS was lower than average estimate 2 times in past 3 years

CONSENSUS RECOMMENDATION

21 ANALYST Recommendations

STRONG BUY

The consensus recommendation from 21 analysts for Adani Ports is STRONG BUY