© 2026 Stock Research. All Rights Reserved.

Strategic Trading Analysis

Based on the detailed analysis report provided, here is the assessment for **AUROPHARMA.NS** from the perspective of a risk-averse Positional Equity Trader.

Step 1: Audit the Data

- **Data Present:**
  - Multi-timeframe price analysis (Daily, Weekly, 15-min).
  - Trend Indicators (EMA 20/50/200, Supertrend, MACD).
  - Momentum & Volatility Indicators (RSI, Bollinger Bands, ATR).
  - Fundamental snapshot (Revenue/Net Income growth, ROE).
  - Relative Strength (RS) vs Benchmark.
  - Volume analysis and Candlestick classification.
  - Analyst Estimates/Forecaster.
- **Data Missing:**
  - Derivatives data (Open Interest build-up) which would be helpful for confirming the "squeeze" direction.
  - Detailed sector rotation charts (though summary RS is provided).
- **Confidence Level: High**. The technical and fundamental data provided is comprehensive enough to make a sound technical decision.
  - *Note on Timeline:* The report dates refer to 2026. This analysis treats the data as current and relative to the price action shown, assuming a forward simulation or system date setting.

Step 2: Analyze the Setup

- **Price Structure:** The stock is currently in a consolidation phase with a bearish bias. At **1158.80**, it is trading below a critical cluster of resistance. The 200 EMA (1162), 20 EMA (1170), and 50 EMA (1174) form a "ceiling" directly above the current price.
- **Trend & Momentum:**
  - **Trend:** The Short-term trend is defined as a "**Downtrend**" (Page 6). While the Supertrend is technically Buy (1119 support), the price failing to hold the 200 EMA is a sign of weakness.
  - **Momentum:** RSI is at 47.52 (Neutral/Weak). MACD is showing a bearish posture (Signal line above MACD line) and weakening momentum on the daily chart.
- **Volatility:** The Bollinger Band width is very low (0.10), indicating a "Volatility Squeeze." A violent move is imminent, but the direction is not yet confirmed. Given the price is in the lower half of the bands, the risk of a downside break is present.
- **Relative Strength:** The stock has an RS score of 49.8 and is classified as "Neutral." It is not currently a market leader.
- **Confluence:** There is currently **negative confluence** for a long position. You would be buying directly into resistance with weak momentum. However, the fundamental growth and analyst targets (1345) suggest value exists if the technicals can repair.

Step 3: Formulate the Recommendation

Recommendation: NO (Do not enter at current market price).

Reasoning: Entering now at 1158.80 violates risk management principles. The price is sandwiched between the Supertrend support (1119) and the EMA resistance cluster (1162-1175). The probability of rejection at 1175 is high. A positional trader needs the market to prove strength by reclaiming these averages before

© 2026 Stock Research. All Rights Reserved.

committing capital.

Conditional Plan (Watchlist): We need the stock to clear the "traffic" of moving averages to confirm the Volatility Squeeze is resolving to the upside.

- **Condition to Buy:** A **Daily Candle Close above INR 1,185**. This confirms the reclamation of the 20, 50, and 200 EMAs and clears the immediate chop zone.
- **Entry Price: INR 1,185 - INR 1,190** (Wait for the breakout confirmation).
- **Stop Loss: INR 1,115** (Just below the current Supertrend support and recent swing lows. If it breaks this, the squeeze has resolved downwards).
- **Take Profit: INR 1,345** (This aligns with the analyst consensus target and the structural highs seen in mid-2024).

Trade Metrics (if triggered):* *Upside:* ~13%* *Risk:* ~6%* *Risk/Reward Ratio:* ~1:2.1 (Acceptable for intermediate positional trades).

Candlestick Classification Analysis

Based on the **Candlestick Classification System** outlined in the report (Pages 20 and 21), here is my detailed analysis of the price action for **AUROPHARMA.NS**.

1. Current Market State: "No Control" (Indecision)

- **Latest Classification: No Control (0)**
- **10-Day Trend Score: -0.10** (Effectively Neutral with a tiny bearish tilt)

The immediate signal is one of **indecision**. The "No Control" classification tells us that recent daily candles have small bodies (relative to ATR) and likely feature wicks on both sides. The market is currently in equilibrium where neither the bulls nor the bears have the conviction to push the price significantly away from the open.

2. Statistical Distribution Analysis (Page 20)

Looking at the historical distribution of candle types, we see a clear personality trait of this stock:

- **No Control:** 131 instances (Dominant)
- **Seller Control:** 53 instances
- **Buyer Control:** 36 instances
- **Strong Signals:** Rare (4 Seller Strong, 3 Buyer Strong)

Interpretation: This stock spends the vast majority of its time in consolidation or "chop." However, when it does trend, **sellers have historically had more control than buyers** (53 vs. 36). The scarcity of "Strong Control" (+2/-2) candles suggests that breakouts, when they happen, are often volume-light or lack immediate follow-through, making it a difficult stock for momentum traders right now.

3. Price Action & Volume Dynamics (Page 21 Chart)

Visualizing the chart through the lens of your algorithm:

© 2026 Stock Research. All Rights Reserved.

Recent History (The "Drop"): In late January (on the timeline), we see a cluster of **Seller Control (-1)** and **No Control (0)** candles driving the price down from ~1200 to ~1120. The bodies were moderate, indicating steady selling pressure rather than panic dumping.

The Rebound Attempt: There is a significant **Buyer Strong Control (+2)** candidate visible around late January/early February (the tall green volume bar). This candle likely had a large body, closed near the high, and had massive volume (>1.3x avg).

- *Critical Observation:* Despite this massive injection of buying volume, the price **did not initiate a V-shaped recovery**. Instead, it entered the current sideways drift.

Current Setup (The "Drift"): The most recent candles are predominantly Grey (No Control) or light Red (Seller Control).

- **Wicks:** Notice the upper wicks on the recent grey candles. This corresponds to **Step 3** of your algorithm: Price attempts to go higher during the day but gets rejected, resulting in a close near the middle or low.
- **Volume:** The volume on the far right of the chart is tapering off (Step 4 multiplier < 0.8). This signifies a lack of institutional interest at this specific price point (1158.80).

4. Future Price Prediction

Based on the **Candlestick Classification** logic:

Directional Bias: Neutral to Mildly Bearish

- **Why not Bullish?** The algorithm requires a **Buyer Control (+1)** or **Buyer Strong Control (+2)** candle to confirm a reversal. The recent huge volume spike failed to follow through, and the subsequent candles have been weak (Grey/Red). The "Trend Score" is negative (-0.10).
- **Why not Strongly Bearish?** We lack **Seller Strong Control (-2)** candles. The selling is passive, not aggressive.

Projected Movement:

1. **Short Term (1-5 Days):** Expect continued **consolidation/range-bound action** between **1140 and 1180**. The preponderance of "No Control" candles suggests the market is waiting for a catalyst.
2. **The Breakdown Risk:** Since the "Seller Control" count (53) is higher than "Buyer Control" (36), and recent upper wicks suggest rejection, the path of least resistance is a **drift lower toward support at 1100-1110**.

Trader's Signal:* **Wait for Confirmation:** Do not enter long until you see a **Buyer Control (+1)** candle that closes near its high with increasing volume.* **Watch the Lows:** If a **Seller Strong Control (-2)** candle appears (large red body, high volume) breaking 1140, it signals a resumption of the downtrend.

Verdict: The price is stuck in "No Control." The "smart money" (Volume) stepped in once but hasn't returned. The bias leans slightly downward due to the inability to hold higher intra-day prices (upper wicks).

© 2026 Stock Research. All Rights Reserved.

News & Analyst Targets

As of **February 21, 2026**, here is the latest research and information on **Aurobindo Pharma (AUROPHARMA)**.

1. Latest News for AUROPHARMA (Week of Feb 14-21, 2026)

The week was dominated by regulatory updates from the US FDA and Indian tax authorities, causing volatility in the stock price.

- **US FDA Observations (Unit-VII):** The most significant event was the US FDA inspection of the **Unit-VII formulation facility** in Telangana (Jan 28 - Feb 10, 2026). The regulator issued a **Form 483 with 9 observations**.
  - **Severity:** Reports highlighted serious issues, including alleged data falsification by a microbiologist, contamination risks (E. coli, bird droppings), and inadequate cleaning procedures.
  - **Impact:** The stock fell nearly **5% on Feb 18** but rebounded **3-6% on Feb 19** after the company clarified that these were routine inspections and would be addressed within the stipulated timeline.
- **GST Tax Demand:** On Feb 19, the company received a tax demand order totaling **INR 169.84 crore** (including penalty) from the GST department. The dispute relates to alleged erroneous refunds of input tax credit for its Unit-3 facility. Aurobindo Pharma stated it would appeal the order and expects **no material impact** on operations.
- **F&O Margin Increase:** The NSE announced it will impose an additional **15% margin** on Aurobindo Pharma futures and options contracts starting March 2026. This is due to high open interest concentration among top clients, which may slightly impact trading liquidity.
- **Regulatory "Cloud":** This week's news adds to the "regulatory cloud" over the stock, as its Unit-III facility also received 11 observations earlier in February.

2. Upgrade or Downgrade from Brokerages

Despite the negative regulatory news, most brokerages have **maintained** their ratings, viewing the price correction as an opportunity, though some caution remains regarding compliance costs.

- **Axis Securities: Maintained BUY** (Feb 19). They believe the earnings impact from the FDA observations can be mitigated by shifting product filings to alternate sites.
- **Motilal Oswal: Reiterated BUY** (Feb 11-17). They continue to see value driven by the Pen-G project ramp-up and European business growth, despite the regulatory noise.
- **MarketsMojo:** Currently has a **HOLD** rating (downgraded from Buy in Dec 2025), citing the recent "quality control" concerns as a factor to watch.

3. Other News Impacting AUROPHARMA

- **Sector Sentiment:** The Nifty Pharma index has remained relatively resilient. Analysts at **Nuvama** recently released a sector report seeing up to 27% upside for select pharma stocks, driven by US generics and domestic growth, which indirectly supports sentiment for major players like Aurobindo.
- **Q3 Earnings Context:** The company recently reported solid Q3 FY26 results (Net Profit up 8% to INR 910 Cr), which provides a strong financial floor. The management remains confident of achieving 20%+ EBITDA margins for FY26.

4. Latest Analyst Targets

The analyst community remains largely optimistic about the stock's fundamental value, with a consensus

© 2026 Stock Research. All Rights Reserved.

upside of roughly **16%**.

Brokerage Firm	Rating	Target Price (INR)	Date / Status	Note
BofA Securities	BUY	1,440	Feb 10, 2026	Maintained rating post-Q3 results.
Motilal Oswal	BUY	1,430	Feb 17, 2026	Re-affirmed target; sees growth from Pen-G & EU.
Investec	BUY	1,425	Feb 10, 2026	Maintained "Buy" call.
Nuvama	BUY	1,420	Nov 2025*	View maintained; sees limited impact from recent noise.
HSBC	BUY	1,380	Feb 10, 2026	Maintained "Buy".
Axis Securities	BUY	1,345	Feb 19, 2026	Post-FDA News Update: Sees observations as manageable.
Goldman Sachs	BUY	1,325	Feb 09, 2026	Slight target adjustment post-earnings.
Citi	SELL	1,020	Feb 10, 2026	Remains bearish/cautious on regulatory risks.
Consensus	BUY	~1,345	Feb 21, 2026	Average of major analyst targets.

**Note: Nuvama target is based on their last major report; no specific change was issued this week.*

Summary for Investors: While the **Form 483 observations** are serious, the immediate analyst reaction suggests they are **not fatal** to the company's growth story. The stock is facing short-term pressure from regulatory headlines (FDA & GST) and F&O curbs, but the core business (Europe & US generics) remains strong. Investors should watch for the company's official response to the FDA in the coming weeks.

Stock Detailed Analysis Report

AUROPHARMA.NS

Current Price: ₹1158.80

Generated: 2026-02-21 09:26

AUROPHARMA.NS - 3 Year Daily Price Chart

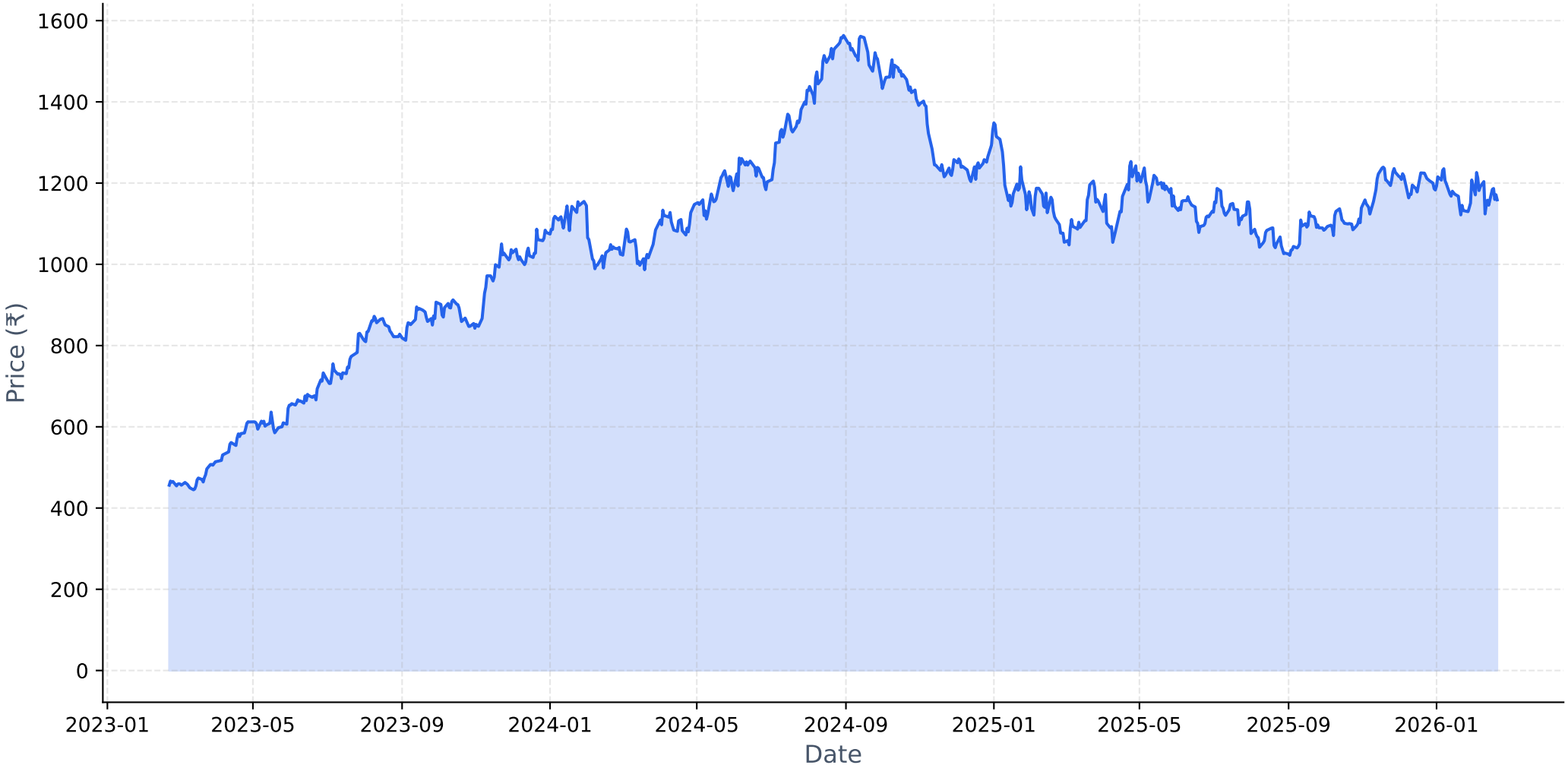

Long-term Fundamental Analysis (4 Years)

Metric	Is Growing?	Accelerating?	1Y Growth	3Y CAGR
Revenue	Yes	No	9.31%	10.33%
Net Income	Yes	Yes	9.86%	9.59%
ROE	No	Yes	0.41%	-0.31%
EPS	Yes	Yes	10.43%	9.79%

Short-term Fundamental Analysis (6 Quarters)

Metric	Is Growing?	Recent QoQ	Avg QoQ
Revenue	Yes	10.43%	3.20%
Net Income	Yes	10.37%	2.99%
ROE	Yes	4.52%	4.52%
EPS	Yes	10.35%	1.19%

AUROPHARMA.NS - Relative Strength Analysis

═══ OVERVIEW ═══:	
Benchmark Index:	^CNXPHARMA
Sector:	Pharma
Classification:	**Neutral**
RS Score:	49.8/100
:	
═══ RS RATIOS ═══:	
1M RS:	**0.993 [Neutral]**
3M RS:	**0.971 [Neutral]**
6M RS:	**1.049 [Leader]**
1Y RS:	**0.962 [Neutral]**
:	
═══ TURNAROUND ANALYSIS ═══:	
Turnaround Status:	**Not Detected**
:	
SIGNAL CRITERIA::	
✓ **Emerging RS:**	1M (0.993) > 3M (0.971)
✓ **Medium-term Lagging:**	1Y=0.962 (≤1.0)
✗ **Performance Improving:**	**Not improving**

Relative Strength Analysis: AUROPHARMA.NS vs ^CNXPHARMA
Classification: Neutral

Price Performance Comparison (Normalized)

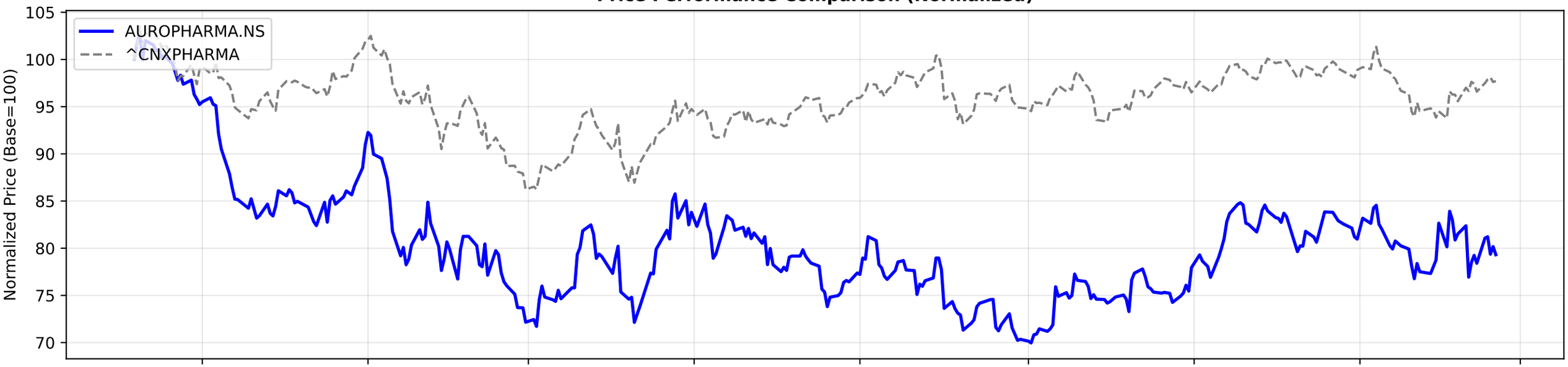

RS Ratio Trends (Multiple Timeframes)

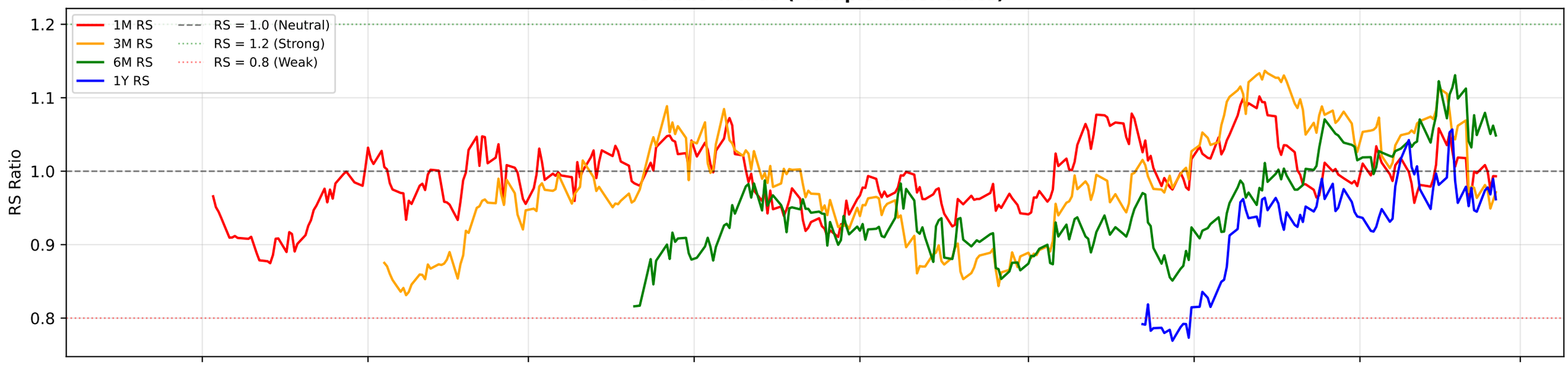

RS Composite Score Timeline

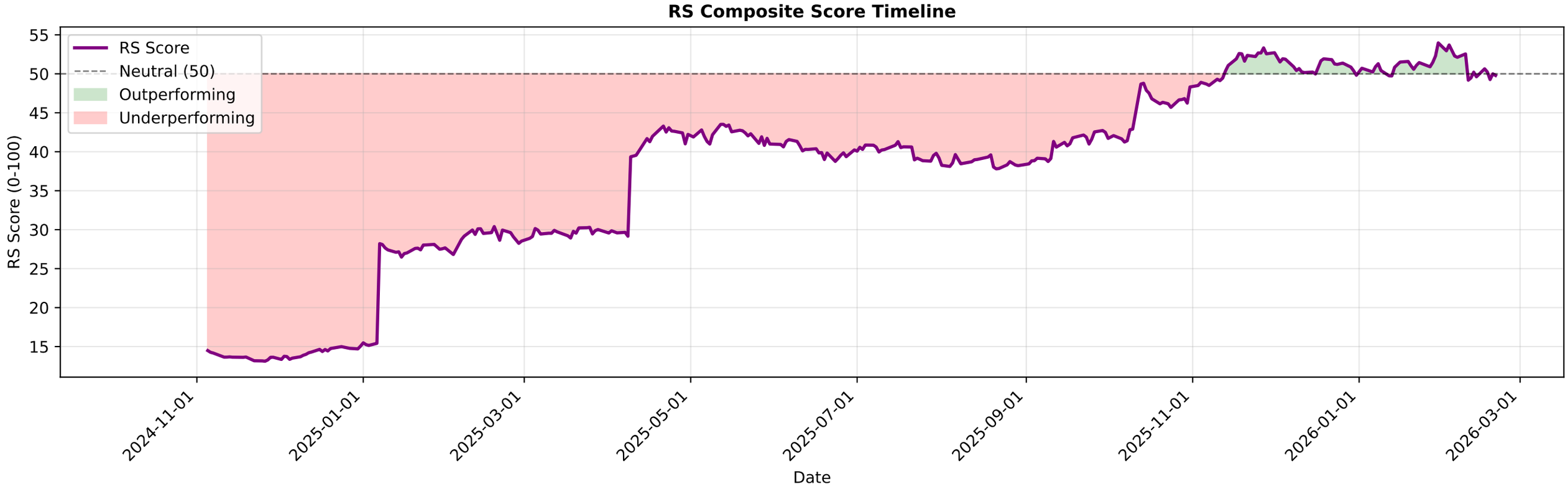

AUROPHARMA.NS - EMA Crossover Summary

EMA 20:	1170.16
EMA 50:	1174.01
EMA 200:	1162.23
Trend Status:	**Short-term Downtrend**
Golden Cross Date:	2025-11-26 00:00:00+05:30
Golden Cross Price:	1227.40

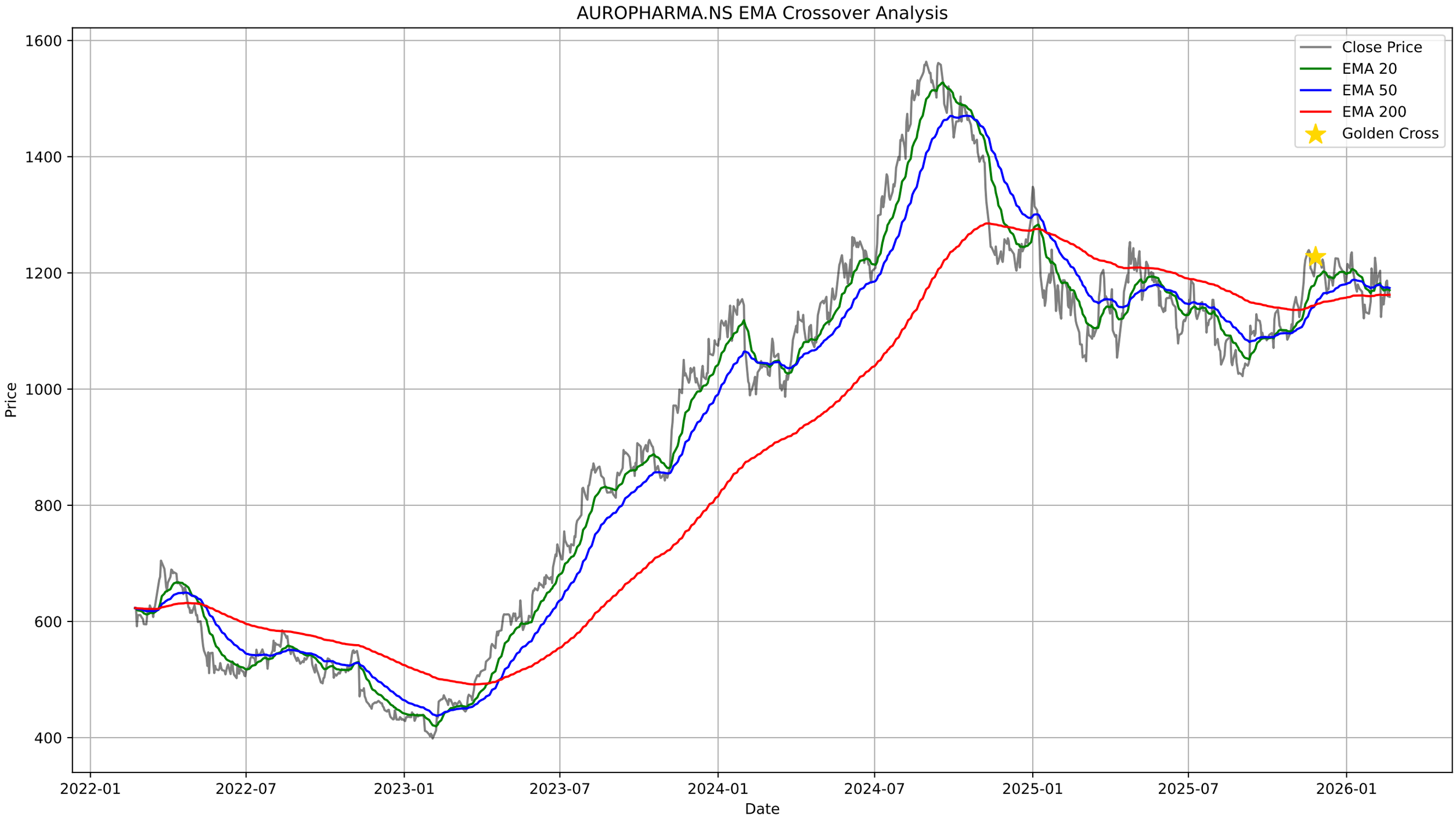
AUROPHARMA.NS EMA Crossover Analysis
Close Price
EMA 20
EMA 50
EMA 200
Golden Cross
Price
Date
1600
1400
1200
1000
800
600
400
2022-01
2022-07
2023-01
2023-07
2024-01
2024-07
2025-01
2025-07
2026-01

AUROPHARMA.NS - Bollinger Bands Summary

Current Price:	1158.80
Upper Band:	1228.07
Middle Band (SMA 20):	1169.09
Lower Band:	1110.11
%B:	0.4128
Band Width:	0.1009
Status:	Lower Half
Signal:	None

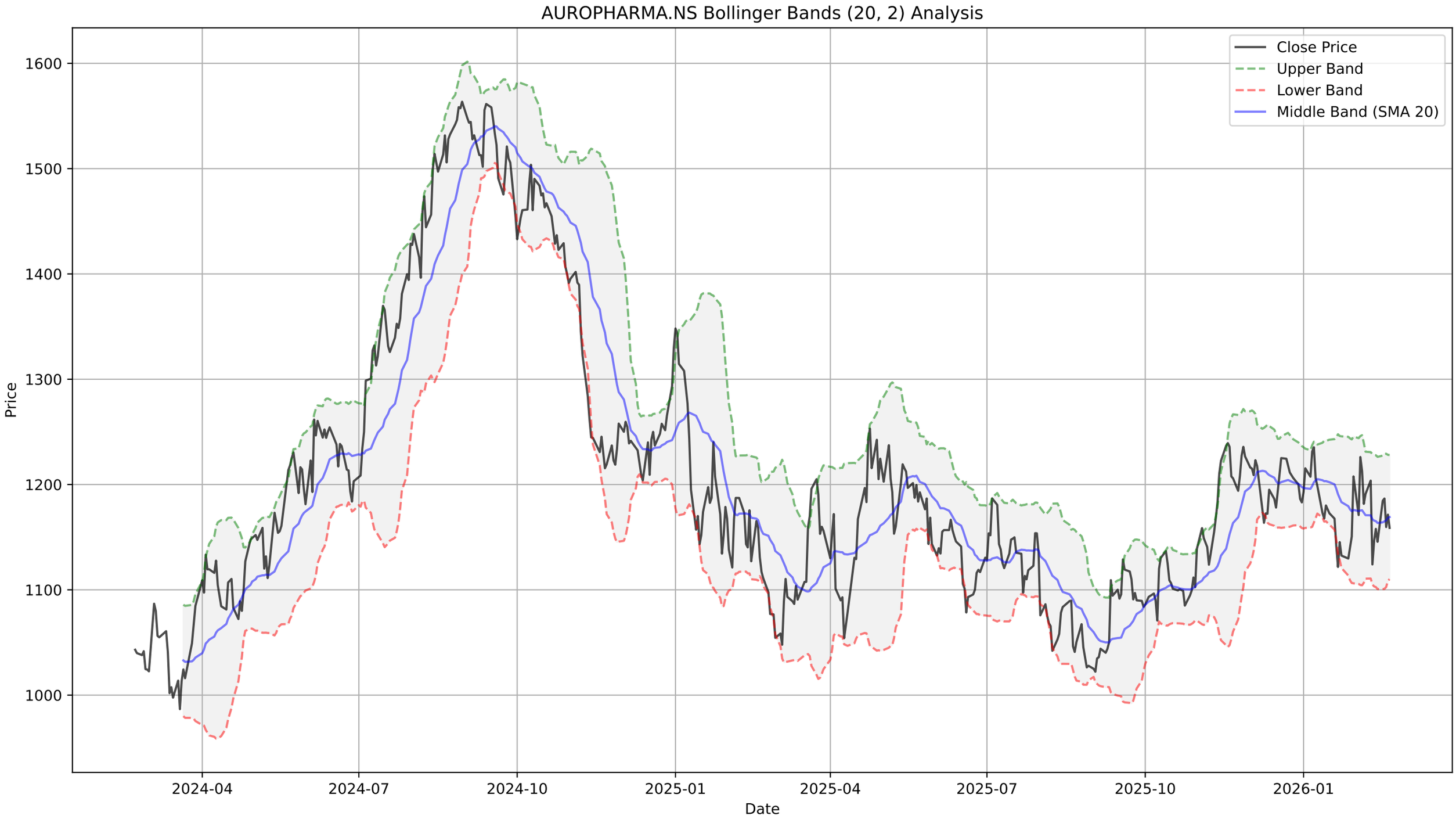
AUROPHARMA.NS Bollinger Bands (20, 2) Analysis
Close Price
Upper Band
Lower Band
Middle Band (SMA 20)
Price
1600
1500
1400
1300
1200
1100
1000
2024-04
2024-07
2024-10
2025-01
2025-04
2025-07
2025-10
2026-01
Date

AUROPHARMA.NS - Supertrend Summary

Status:	**UPTREND (Buy)**
Supertrend Value:	1119.77
Signal Identified On:	2026-02-03

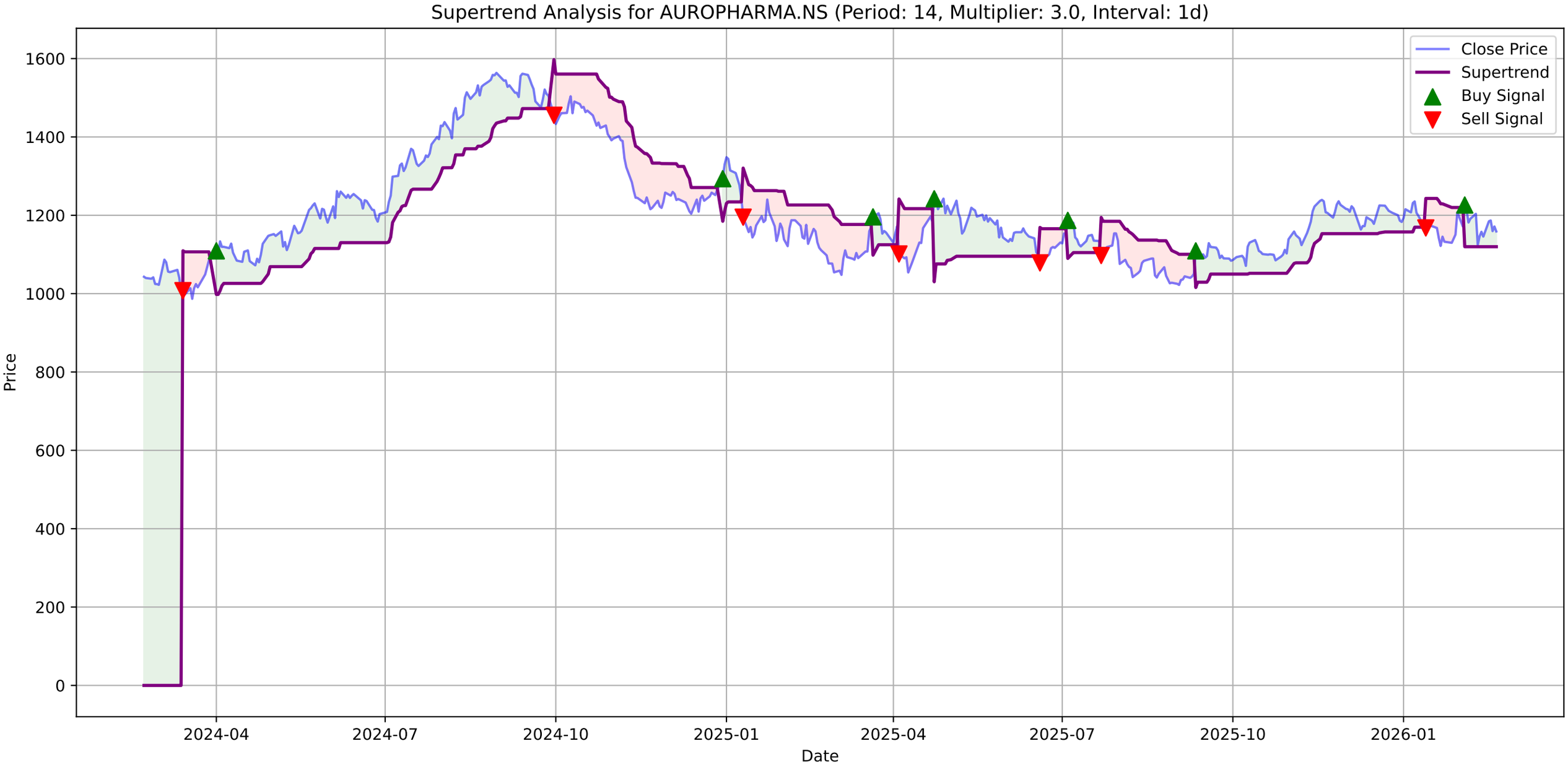
Supertrend Analysis for AUROPHARMA.NS (Period: 14, Multiplier: 3.0, Interval: 1d)
Close Price
Supertrend
Buy Signal
Sell Signal
Price
Date
1600
1400
1200
1000
800
600
400
200
0
2024-04
2024-07
2024-10
2025-01
2025-04
2025-07
2025-10
2026-01

AUROPHARMA.NS - MACD Summary

MACD Line:	-3.78
Signal Line:	-3.82
Histogram:	0.04
Trend:	**Bullish**
Momentum:	**Weakening**
Signal:	None

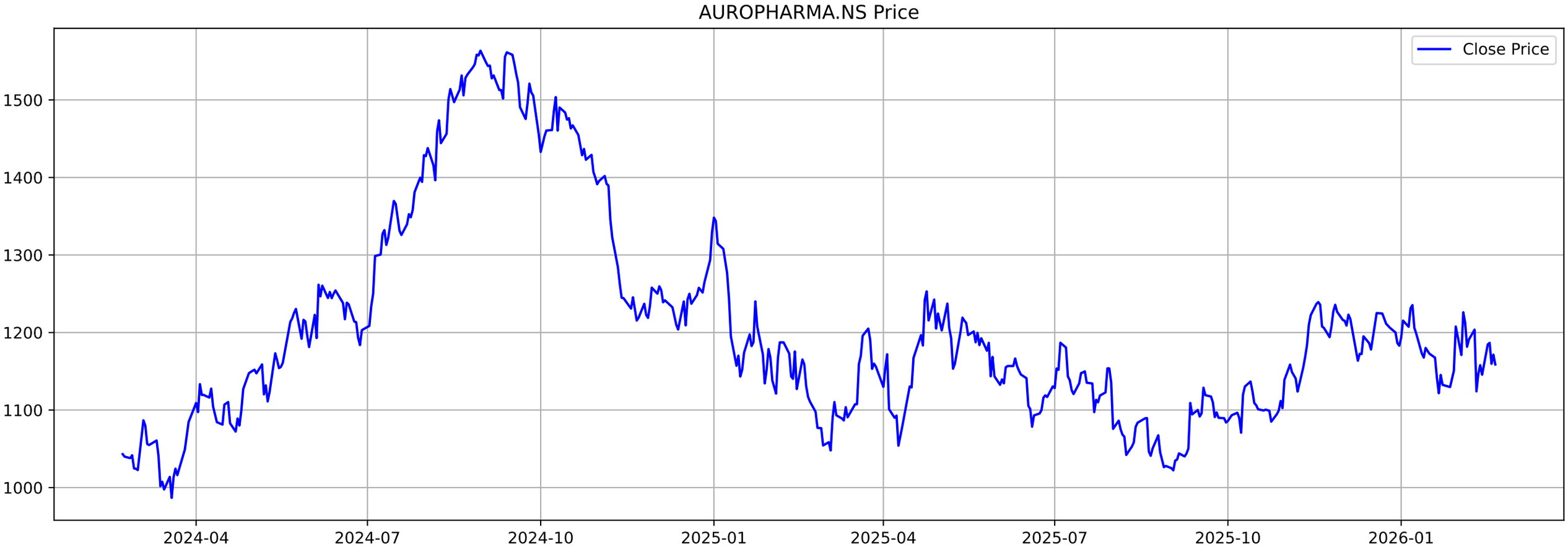
AUROPHARMA.NS Price
Close Price
1500
1400
1300
1200
1100
1000
2024-04
2024-07
2024-10
2025-01
2025-04
2025-07
2025-10
2026-01

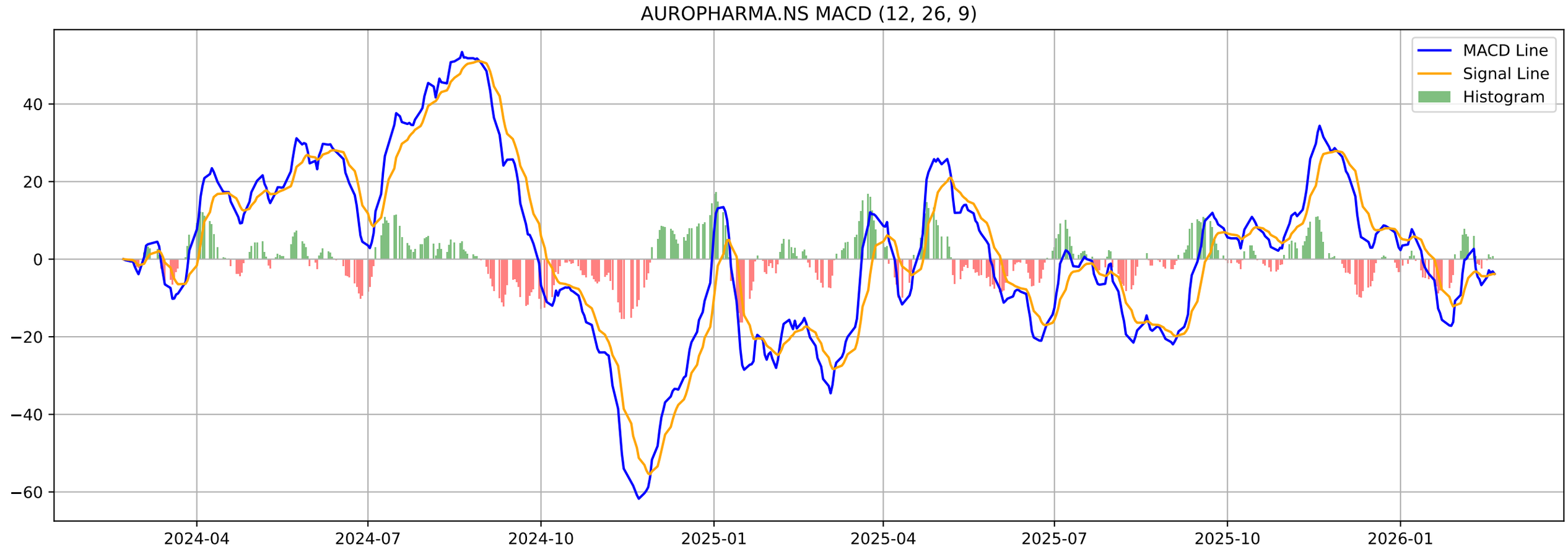
AUROPHARMA.NS MACD (12, 26, 9)
MACD Line
Signal Line
Histogram
40
20
0
−20
−40
−60
2024-04
2024-07
2024-10
2025-01
2025-04
2025-07
2025-10
2026-01

AUROPHARMA.NS - Volatility Squeeze Summary

BB Width:	0.1009
ATR:	49.4143
Total Signals:	29
Signal 1:	BB Squeeze at 2026-01-08 00:00:00+05:30 (Price: 1206.10)
Signal 2:	BB Squeeze at 2026-01-09 00:00:00+05:30 (Price: 1198.70)
Signal 3:	BB Squeeze at 2026-01-12 00:00:00+05:30 (Price: 1172.90)
Signal 4:	BB Squeeze at 2026-01-13 00:00:00+05:30 (Price: 1167.70)
Signal 5:	BB Squeeze at 2026-01-14 00:00:00+05:30 (Price: 1180.10)

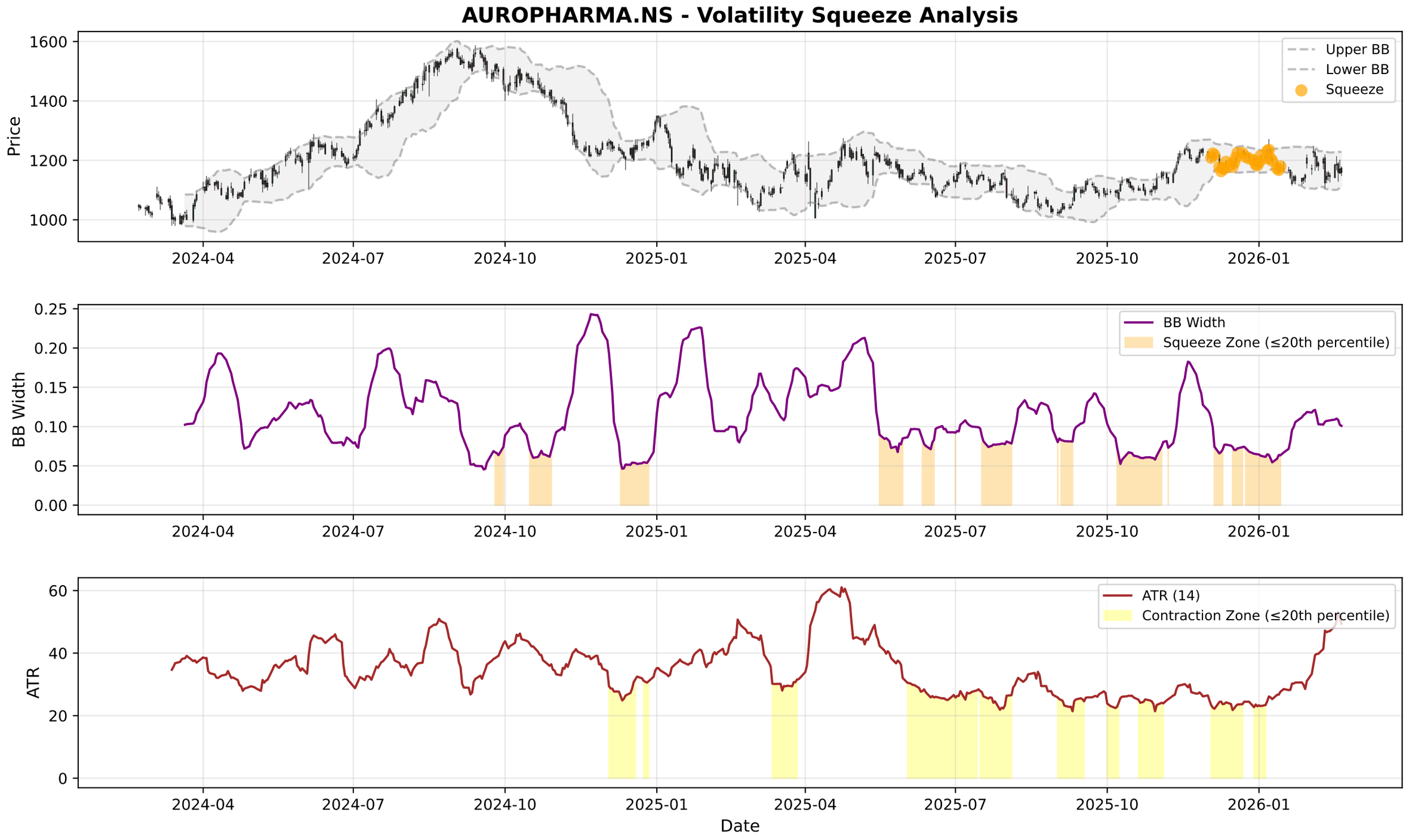
AUROPHARMA.NS - Volatility Squeeze Analysis
Price
1600
1400
1200
1000
Upper BB
Lower BB
Squeeze
2024-04
2024-07
2024-10
2025-01
2025-04
2025-07
2025-10
2026-01
BB Width
0.25
0.20
0.15
0.10
0.05
0.00
BB Width
Squeeze Zone (≤20th percentile)
ATR
60
40
20
0
ATR (14)
Contraction Zone (≤20th percentile)
Date

AUROPHARMA.NS - RSI-Volume Summary

Current RSI:	47.52
Current Volume:	1071813
Volume MA 20:	2323051
Bullish Divergences:	2
Bearish Divergences:	3
Bullish Div 1:	Date: 2024-03-19 00:00:00+05:30, Price: 986.70
Bullish Div 2:	Date: 2025-02-03 00:00:00+05:30, Price: 1121.19
Bearish Div 1:	Date: 2024-08-30 00:00:00+05:30, Price: 1563.53
Bearish Div 2:	Date: 2025-10-13 00:00:00+05:30, Price: 1136.80

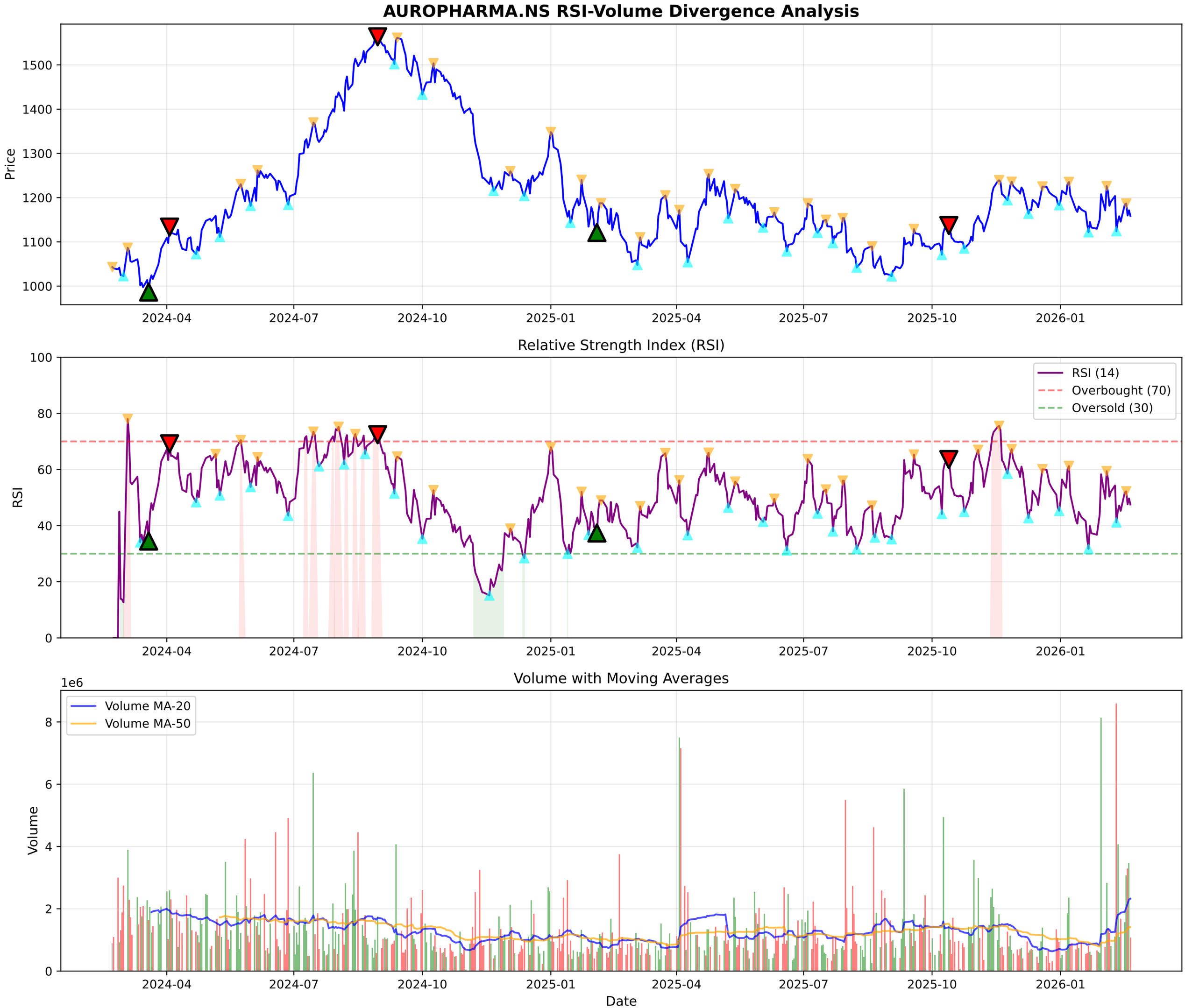
AUROPHARMA.NS RSI-Volume Divergence Analysis
Price
1500
1400
1300
1200
1100
1000
2024-04
2024-07
2024-10
2025-01
2025-04
2025-07
2025-10
2026-01
Relative Strength Index (RSI)
RSI
100
80
60
40
20
0
RSI (14)
Overbought (70)
Oversold (30)
Volume with Moving Averages
1e6
Volume
8
6
4
2
0
Volume MA-20
Volume MA-50
Date

AUROPHARMA.NS - Volume Analysis

═══ VOLUME ANALYSIS ═══:	
Status:	**30 Signals Detected**
:	
2026-01-09 [-]:	Distribution Day
2026-01-16 [-]:	Distribution Day
2026-01-21 [+]:	**Selling Exhaustion (Bullish Div)**
2026-02-03 [-]:	Climax Volume (Churning)
2026-02-04 [-]:	Distribution Day

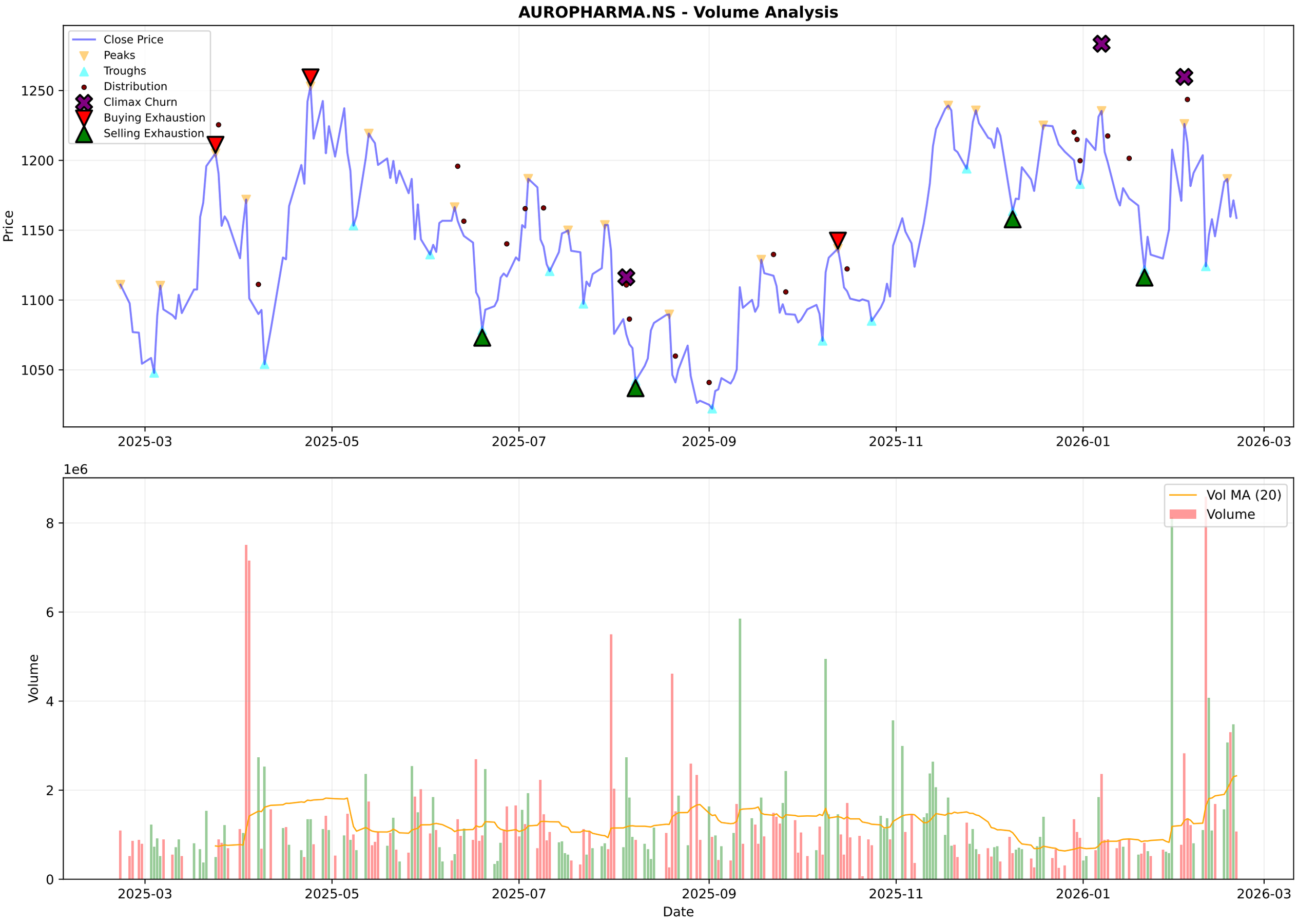
AUROPHARMA.NS - Volume Analysis
Close Price
Peaks
Troughs
Distribution
Climax Churn
Buying Exhaustion
Selling Exhaustion
Price
1250
1200
1150
1100
1050
2025-03
2025-05
2025-07
2025-09
2025-11
2026-01
2026-03
1e6
Vol MA (20)
Volume
Volume
8
6
4
2
0
Date

AUROPHARMA.NS - Candlestick Classification Summary

═══ CANDLESTICK CLASSIFICATION ═══:	
Latest Classification:	**No Control**
Recent Trend Score (10-day avg):	-0.10
:	
Distribution:	
No Control:	131
Seller Control:	53
Buyer Control:	36
Seller Strong Control:	4
Buyer Strong Control:	3

AUROPHARMA.NS - Candlestick Classification
Seller Strong Control
Seller Control
No Control
Buyer Control
Buyer Strong Control
Price
1250
1200
1150
1100
1050
1e6
Volume
8
6
4
2
0
2025-06-04
2025-06-30
2025-07-24
2025-08-20
2025-09-16
2025-10-13
2025-11-10
2025-12-04
2025-12-31
2026-01-28
Date

Multi-Timeframe Supertrend Analysis

Timeframe	Status	Value	Last Price	Signal Date
1 Week	**UPTREND (Buy)**	1122.17	1158.8	2025-11-10
1 Day	**UPTREND (Buy)**	1119.77	1158.8	2026-02-03
15 Min	**DOWNTREND (Sell)**	1166.36	1158.8	2026-02-19

Multi-Timeframe MACD Analysis

Timeframe	Trend	Momentum	Signal
1 Week	**Bearish**	Strengthening	No Signal
1 Day	**Bullish**	Weakening	No Signal
15 Min	**Bullish**	Strengthening	No Signal

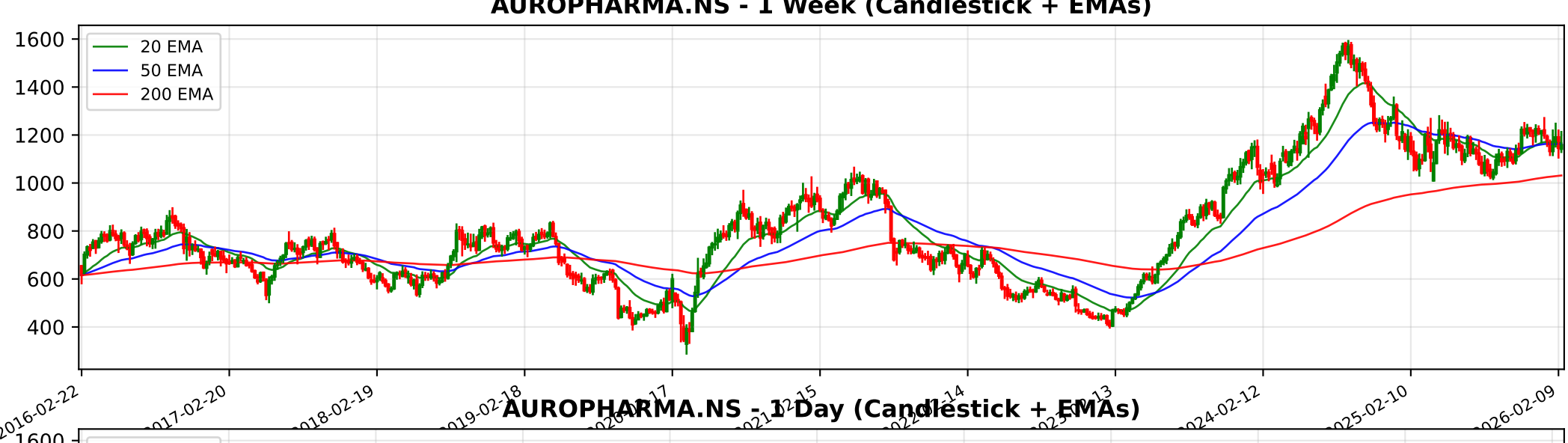
AUROPHARMA.NS - 1 Week (Candlestick + EMAs)
20 EMA
50 EMA
200 EMA
1600
1400
1200
1000
800
600
400
2016-02-22
2017-02-20
2018-02-19
2024-02-12
2025-02-10
2026-02-09

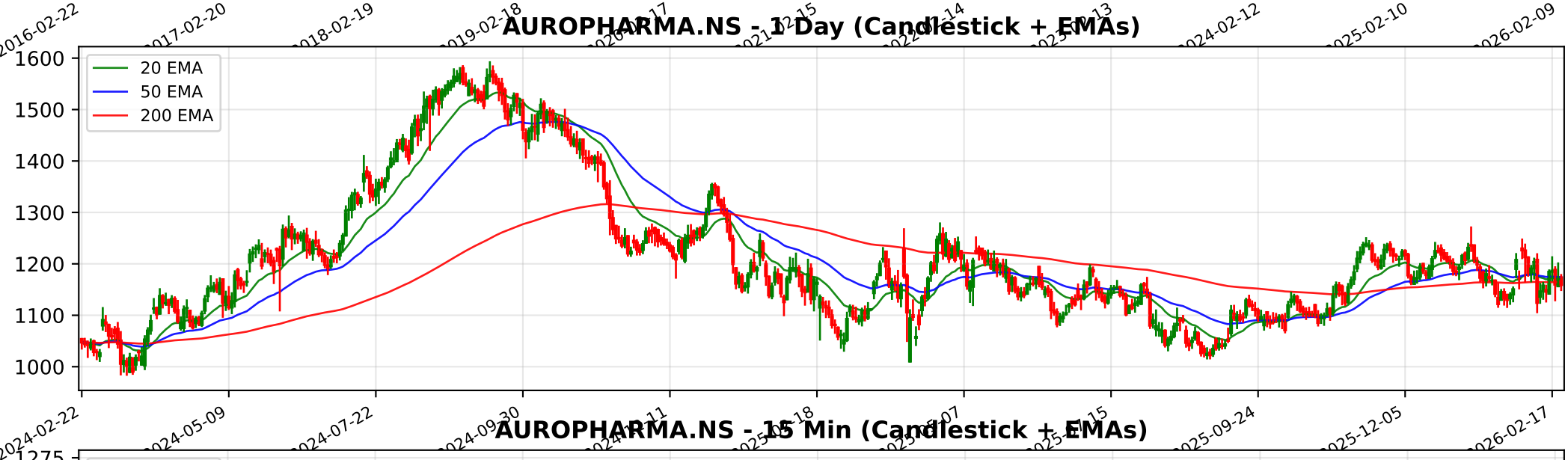
AUROPHARMA.NS - 1 Day (Candlestick + EMAs)
20 EMA
50 EMA
200 EMA
1600
1500
1400
1300
1200
1100
1000
2024-02-22
2024-05-09
2024-07-22
2025-09-24
2025-12-05
2026-02-17

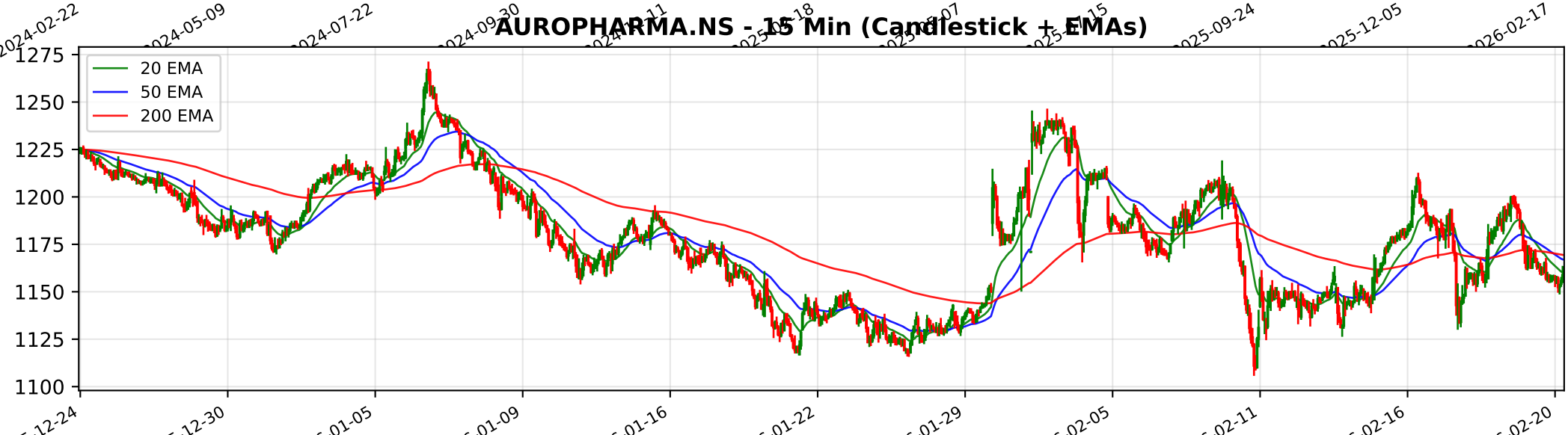
AUROPHARMA.NS - 15 Min (Candlestick + EMAs)
20 EMA
50 EMA
200 EMA
1275
1250
1225
1200
1175
1150
1125
1100
12-24
12-30
01-05
01-09
01-16
01-22
01-29
02-05
02-11
02-16
02-20

Trendlyne Snapshot - AUROPHARMA_main

Markets Baskets Alerts F&O MF Reports Screeners Subscribe Superstars Portfolio Watchlist Insider Trades Results Data Downloader More

Search Stock, IPO, MF

MARKETS / SECTOR : PHARMACEUTICALS & BIOTECHNOLOGY / INDUSTRY : PHARMACEUTICALS / AUROBINDO PHARMA LTD.

Aurobindo Pharma Ltd.

NSE: AUROPHARMA | BSE: 524804

Aurobindo Pharma Live Share Price Today, Share Analysis and Chart

Mid-range Performer

In 2 Starfolio Baskets

ABOUT Founded in 1986, Aurobindo Pharma is a global pharmaceutical company headquartered in Hyderabad, India. It develops, manufactures, and markets generic and branded specialty pharmaceuticals, along with active pharmaceutical ingredients, across 150+ co... Read More

1158.80 -12.60 (-1.08%)

1.1M NSE+BSE Volume

NSE 20 Feb, 2026 3:31 PM (IST)

Watchlist Portfolio Alert My Notes

Overview FORECASTER STOCK REPORT Buy Sell Zone F&O Financials News Reports Technicals Shareholding Deals Corporate Actions Alerts About

Durability score	Valuation Score	Momentum Score	Analyst Price Target
50.0 / 100	45.3 / 100	46.8 / 100	1,345
Medium Financial Strength	Mid Valuation	Technically Neutral	1Yr Price target upside is 16%

Mid-range Performer These stocks have average quality, financial and technical momentum, indicating a mid range performer View Similar Embed DVM

FORECASTER

DVM
Key Metrics
Price Chart
Forecaster
Financials
Technicals
Shareholding
Deals
Documents
Corporate actions
Company Profile

14 S W 7 6 O T 4

SWOT Analysis

Check Before You Buy

VIEW FULL CHECKLIST

High rank 13 Positive • 10 Negative

56.5% Pass in checklist

0 45 55 100

PE Valuation Check

Right Now: Fairly Valued -2.2%

1 Year Forward: Overvalued -5.2%

INSIGHT Aurobindo Pharma is fairly valued at current PE, but overvalued on future earr

Aurobindo Pharma Key Metrics

Preset Metrics: Preset Metrics

ROE Ann. %	Broker Average Target	Market Capitalization	Price to Book
10.7	1,332.89	67,303.3	1.9
Below Industry Median	15.02% upside	High in industry	Below Industry Median

Trendlyne Snapshot - AUROPHARMA_forecaster

Markets Baskets Alerts F&O MF Reports Screeners Subscribe Superstars Portfolio Watchlist Insider Trades Results Data Downloader More

Search Stock, IPO, MF

MARKETS / SECTOR : PHARMACEUTICALS & BIOTECHNOLOGY / INDUSTRY : PHARMACEUTICALS / AUROBINDO PHARMA LTD.

Aurobindo Pharma Ltd.

NSE: AUROPHARMA | BSE: 524804

Mid-range Performer

In 2 Starfolio Baskets

Download real time STOCK REPORT

1158.80 -12.60 (-1.08%)

1.1M NSE+BSE Volume

NSE 20 Feb, 2026 3:31 PM (IST)

Watchlist Portfolio Alert My Notes

Overview FORECASTER STOCK REPORT Buy Sell Zone F&O Financials News Reports Technicals Shareholding Deals Corporate Actions Alerts About

Aurobindo Pharma - AUROPHARMA - stock price prediction, stock forecast, target price, analyst ratings from 26 analysts

Aurobindo Pharma has a share price target of Rs 1345, revenue growth forecast of 5.3%, and profit growth estimate of 3.2% for FY26, based on top 26 analyst calls.

Aurobindo Pharma FORECASTER - Analyst Estimates

FORECASTER DASHBOARD

SHARE PRICE TARGET FORECAST

12 MONTH ESTIMATE

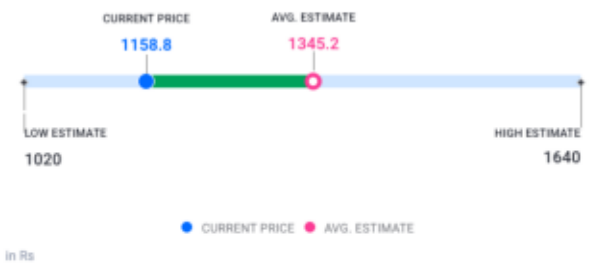

↑ HIT Aurobindo Pharma's share price target is above the current price, with an upside of 16.1%

EPS FORECAST

QUARTER ANNUAL

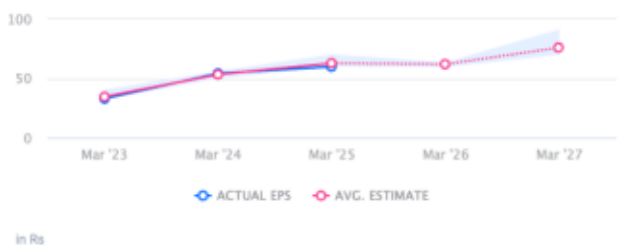

↓ MISS Aurobindo Pharma's EPS was lower than average estimate 2 times in past 3 years

CONSENSUS RECOMMENDATION

26 ANALYST Recommendations

BUY

The consensus recommendation from 26 analysts for Aurobindo Pharma is BUY