© 2026 Stock Research. All Rights Reserved.

Strategic Trading Analysis

Based on the detailed analysis of the AXISBANK.NS report provided, here is the positional trading assessment.

Step 1: Audit the Data

- **Data Present:**
  - Multi-timeframe price charts (Daily, Weekly, 15-min).
  - Trend Indicators (EMAs 20/50/200, Supertrend).
  - Momentum Indicators (RSI, MACD with Histogram).
  - Volatility Analysis (Bollinger Bands, ATR, Squeeze).
  - Volume Analysis (Distribution days, Exhaustion signals).
  - Fundamental snapshot (Revenue/EPS trends, Analyst targets).
- **Data Missing:**
  - Specific institutional holding changes (FII/DII data flow) beyond generic volume bars.
  - Sector breadth details (Bank Nifty internal breadth) beyond the relative strength comparison.
- **Confidence Level:**
  - **High.** The report provides a comprehensive technical and fundamental view sufficient for an intermediate-term swing trade decision.

Step 2: Analyze the Setup

Price Structure & Trend:

- **Status:** Strong **Uptrend**.
- The stock is trading above all key Moving Averages (20 > 50 > 200), indicating a healthy "stacked" bullish alignment.
- Weekly and Daily Supertrends are both in a **Buy** state.
- The stock is currently consolidating near its all-time highs, holding the 1368 level.

Momentum & Confluence:

- **Bullish Factors:** The 1-year Relative Strength (RS) is at 1.099 (Leader), though the classification has shifted to "Weakening Leader," suggesting slight fatigue relative to the benchmark. Analyst targets suggest an upside to ~1494 (+9%).
- **Bearish Warnings (Crucial):** The report flags multiple "Distribution Days" in Jan/Feb and a specific **"Buying Exhaustion (Bearish Div)" signal on 2026-02-18** (just 3 days prior to the report date).
- **Divergence:** Page 16 confirms distinct bearish divergences on the RSI and MACD, indicating that while price is making highs, momentum is failing to confirm them.

Volatility:

- Bollinger Bands are wide (Upper Band ~1395), suggesting the move has already extended. There is no volatility squeeze currently, meaning a breakout is not imminent; a mean reversion or consolidation is more likely.

© 2026 Stock Research. All Rights Reserved.

Step 3: Formulate the Recommendation

Should I enter this stock now (CMP: 1368.30)?

NO.

Reasoning: While the primary trend is bullish, the immediate short-term signals are flashing **exhaustion**. Entering at the Current Market Price (CMP) ignores the "Buying Exhaustion" and "**Bearish** Divergence" signals detected on Feb 18th. A seasoned trader does not chase a stock showing signs of short-term distribution. The risk of a pullback to the 20-day or 50-day EMA is elevated.

Conditional Plan (Buy the Dip): We will look to enter on a technical pullback to value zones, allowing the "exhaustion" to reset while keeping the primary uptrend intact.

- **Condition to Buy:** Wait for a price retracement to the **EMA 20** zone or the **Supertrend Support** level. Look for a bullish candlestick closing pattern (e.g., Hammer or **Bullish** Engulfing) in this zone to confirm support holds.
- **Entry Price: INR 1340 - INR 1350** (This zone aligns with the EMA 20 and recent consolidation floor).
- **Stop Loss: INR 1270** (This is below the Daily Supertrend value of 1273.77 and below the EMA 50 at 1307. This protects against a trend reversal).
- **Take Profit: INR 1490** (This aligns with the consensus analyst target and the upper extension of the trend).

Risk/Reward Profile:* **Risk:** ~5.5%* **Reward:** ~10.5%* **Ratio:** ~1:2 (Acceptable for an intermediate swing).

Candlestick Classification Analysis

Based on the **Candlestick Classification System** provided in the report, here is the detailed price action analysis for **AXISBANK.NS**.

Executive Summary: The "No Control" Standoff

- **Current Classification: No Control (0)**
- **10-Day Trend Score: 0.10 (Neutral/Slightly Bullish)**
- **Dominant Sentiment: Consolidation after a Rally**

As a seasoned trader, I look past simple "Green vs. Red" candles. The most telling signal right now is the dominance of **"No Control" (Grey)** candles at the top of the recent range. The market has moved from a phase of high conviction to a phase of indecision and value acceptance.

Detailed Algorithmic Interpretation

Using the 5-step classification logic provided in your documentation, here is what the recent price action tells us:

1. Body Strength (Step 1 & 2): Contraction

© 2026 Stock Research. All Rights Reserved.

The most recent daily candles (visible on Page 21 and the zoom on Page 23) show small real bodies relative to the ATR.* **Interpretation:** The spread between the Open and Close is narrowing. The "Strong Buyer" (Dark Green) candles that drove the price from INR 1250 to INR 1350 have vanished. The current bodies are likely <0.5 ATR, resulting in a Base Score of 0. This indicates that neither bulls nor bears have the conviction to hold price at the day's extremes.

2. Wick Analysis (Step 3): Bi-Directional Rejection

The recent grey candles display wicks on both sides (Upper and Lower shadows).* **Interpretation:** This confirms the "No Control" status. We are seeing intraday attempts to push higher (rejected by profit-takers) and attempts to push lower (defended by dip-buyers). This creates a "coil" or "equilibrium" state.

3. Volume Validation (Step 4): The Critical Missing Ingredient

The classification relies heavily on volume multipliers. The shift to "No Control" usually correlates with volume dropping below the 0.8x average threshold.* **Interpretation:** The institutional players who drove the initial breakout are stepping back to see if the price holds. The lack of "Strong Seller" candles (Dark Red with High Volume) is the most bullish factor here-**volume is drying up on the pullback/consolidation, not expanding.**

4. The Score (Trend Score: 0.10)

The 10-day average score is **0.10**.* **Interpretation:** On a scale of -2 to +2, this is effectively zero. It confirms that over the last two trading weeks, the tug-of-war is perfectly balanced. However, since the preceding trend was up, a neutral score at highs is generally interpreted as a **Bullish Consolidation** (or Bull Flag) rather than a top.

Chart Pattern & Distribution Analysis

Looking at **Page 20 (Statistics)** and **Page 21 (Chart)**:* **Historical Distribution:** 123 days of "No Control" vs 52 Buyer / 53 Seller days.* **Significance:** This stock spends the majority of its time in indecision. Therefore, the **"Strong Control"** days (Dark Green/Red) are the outliers that create the trend.* **Current Setup:** We saw a cluster of "Buyer Control" (Light Green) and "Buyer Strong Control" (Dark Green) leading into the current level of ~1368. The current pause is healthy. If this were a true reversal, the algorithm would have likely triggered a "Seller Strong Control" (-2) candle by now (Big Red Body + High Volume). **It hasn't.**

Prediction & Future Price Direction

Directional Bias: BULLISH CONTINUATION

While the immediate signal is "No Control," the context favors the buyers.

Why?1. **Absence of Selling Pressure:** We are not seeing "-2" (Strong Seller) classifications at the highs.

© 2026 Stock Research. All Rights Reserved.

This implies current holders are not rushing to exit.2. **Consolidation above Support:** The consolidation is happening near the highs of the move, rather than retracing deep into the previous range.3. **Trend Context:** The Weekly chart (Page 23) remains in a strong uptrend structure.

The Trigger (What to watch for): You need to wait for the algorithm to switch state from "0" (No Control).

Bullish **Trigger (Buy Signal):** Look for a Daily Close with a classification of **Buyer Control (+1) or Buyer Strong Control (+2)**.

- *Visual:* A candle body > 1.0 ATR closing near its high.
- *Volume:* Must be > 1.3x average.
- *Target:* This will likely propel the stock toward the **INR 1420 - INR 1450** zone.

Bearish **Failure (Sell Signal):** If a **Seller Strong Control (-2)** candle appears (Large Red Candle, close near low, High Volume), the consolidation has failed, and a deeper correction to INR 1280 is likely.

Verdict: The market is "recharging." Expect a breakout to the upside as long as price stays above INR 1340 (the floor of the current "No Control" cluster).

News & Analyst Targets

Here is the latest research and information on **AXISBANK** (Axis Bank Ltd) for the week ending February 21, 2026.

1) Latest News for AXISBANK This Week

- Bullish **Derivatives Activity (Feb 20, 2026):** Axis Bank witnessed a significant surge in open interest (OI) in its derivatives segment this week, signaling a buildup of long positions (bullish bets) by traders. The stock has been showing strong momentum, trading near its 52-week high.
- **Legal Action on Fund Diversion (Feb 20, 2026):** The Mumbai Police have initiated a preliminary inquiry following a complaint by Axis Bank against a former director of Reliance Commercial Finance Ltd (RCFL). The bank alleges "deliberate diversion" of funds worth approximately INR 39 crore.
- **Clarification on Acquisition Rumors (Feb 17, 2026):** Axis Bank officially denied media reports speculating that it was the frontrunner to acquire **CreditAccess Grameen**. The bank clarified to the exchanges that while it evaluates opportunities, there is no such material event currently.
- **Investor Engagement (Feb 17-18, 2026):** The bank conducted a series of meetings with institutional investors in **London and Abu Dhabi** this week to discuss business updates and strategy.
- **Stake Sale on Hold (Recent Context):** Earlier, reports indicated Axis Bank put the stake sale of its subsidiary, **Axis Finance**, on hold after the RBI eased norms regarding overlapping businesses between banks and their group entities.

2) Brokerage Upgrades & Downgrades

- **Upgrade by JPMorgan:** In late January 2026, **JPMorgan** upgraded Axis Bank to **"Overweight"** from "Neutral," raising its target price significantly to **INR 1,525**. They cited improving asset quality and sustainable Return on Equity (RoE) as key drivers.
- **Consensus View:** Most domestic and foreign brokerages have maintained a **"Buy"** or **"Add"** rating following the Q3 earnings, with very few downgrades. The sentiment remains largely positive due to steady loan growth and controlled credit costs.

© 2026 Stock Research. All Rights Reserved.

3) Other News Impacting AXISBANK

- **RBI Regulatory Environment:** The RBI's recent easing of rules regarding "overlapping business" for banks and their subsidiaries is a positive development. It allows Axis Bank more flexibility in managing its subsidiaries like Axis Finance without being forced into an immediate divestment or merger.
- **Sectoral Performance:** The Nifty Bank index has been performing well, and as a key constituent, Axis Bank is benefiting from the broader rotation of capital into large-cap private banks.

4) Latest Analyst Targets (February 2026)

The following table summarizes the most recent price targets from major brokerage firms and analysts.

Brokerage / Analyst	Rating	Target Price (INR)	Date / Recency
Systematix	Buy	1,650	Feb 19, 2026
Centrum Broking	Buy	1,460	Feb 18, 2026
Religare Broking	Buy	1,440	Feb 17, 2026
Motilal Oswal	Neutral	1,400	Feb 10, 2026
JPMorgan	Overweight	1,525	Jan 28, 2026
Nomura	Buy	1,540	Jan 27, 2026
CLSA	Buy	1,500	Jan 26, 2026
Emkay Global	Buy	1,475	Jan 26, 2026
Citi	Buy	1,463	Jan 26, 2026

Note: Stock prices and targets are subject to market changes. The current market price (CMP) is hovering around INR 1,370 - INR 1,380 levels.

Stock Detailed Analysis Report

AXISBANK.NS

Current Price: ₹1368.30

Generated: 2026-02-21 09:16

AXISBANK.NS - 3 Year Daily Price Chart

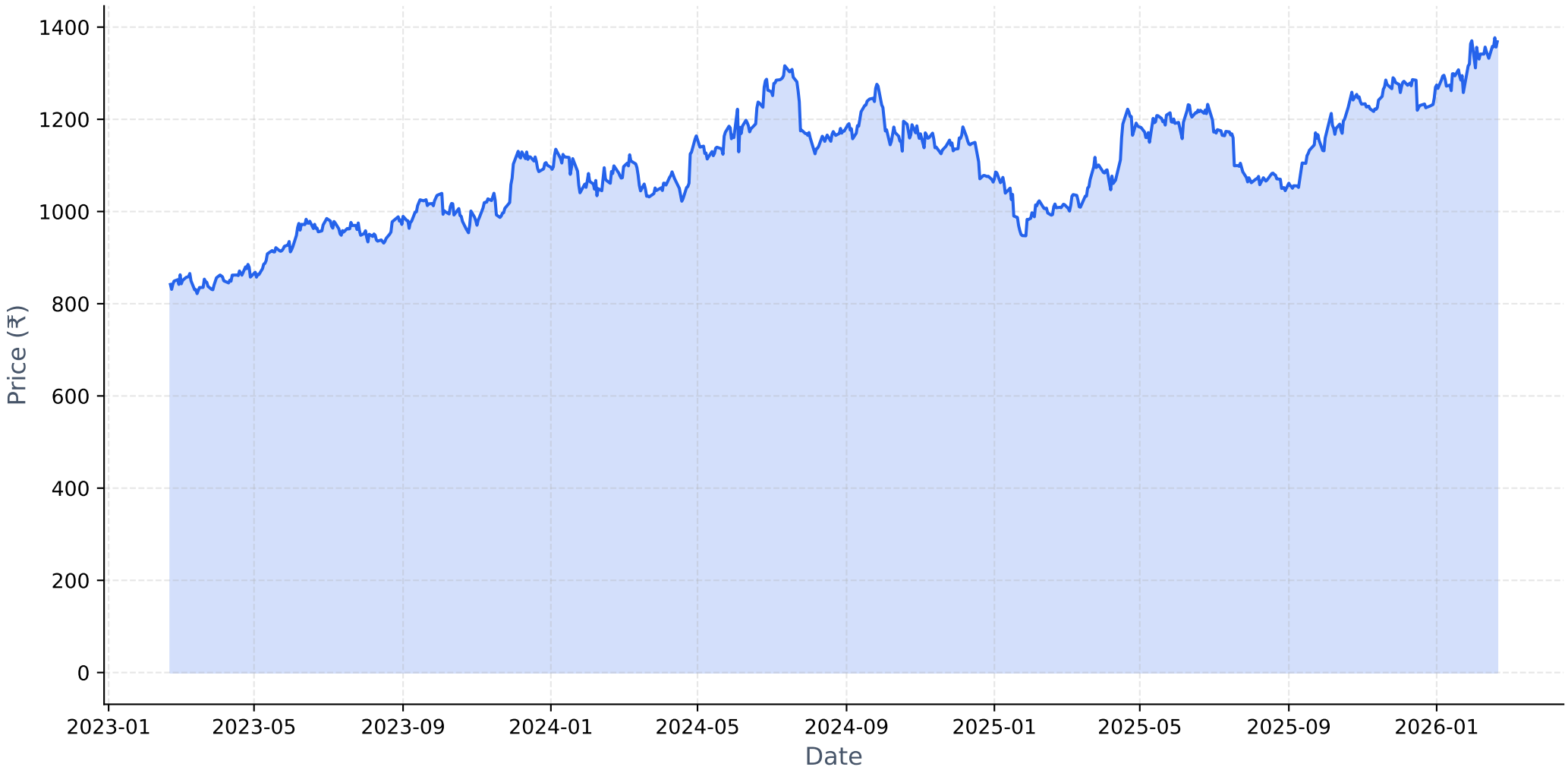

Long-term Fundamental Analysis (4 Years)

Metric	Is Growing?	Accelerating?	1Y Growth	3Y CAGR
Revenue	Yes	No	10.82%	18.36%
Net Income	Yes	No	6.32%	25.72%
ROE	Yes	No	-10.83%	7.87%
EPS	Yes	No	5.96%	25.37%

Short-term Fundamental Analysis (6 Quarters)

Metric	Is Growing?	Recent QoQ	Avg QoQ
Revenue	Yes	-0.22%	0.80%
Net Income	No	12.28%	-0.56%
ROE	No	5.21%	-5.08%
EPS	Yes	12.11%	6.00%

AXISBANK.NS - Relative Strength Analysis

═══ OVERVIEW ═══:	
Benchmark Index:	^NSEBANK
Sector:	Bank
Classification:	**Weakening Leader**
RS Score:	53.7/100
:	
═══ RS RATIOS ═══:	
1M RS:	**1.024 [Leader]**
3M RS:	**1.041 [Leader]**
6M RS:	**1.157 [Leader]**
1Y RS:	**1.099 [Leader]**
:	
═══ TURNAROUND ANALYSIS ═══:	
Turnaround Status:	**Not Detected**
:	
SIGNAL CRITERIA::	
✗ Emerging RS:	**Not accelerating**
✗ Medium-term Lagging:	**Not lagging**
✗ Performance Improving:	**Not improving**

Relative Strength Analysis: AXISBANK.NS vs ^NSEBANK
Classification: Weakening Leader

Price Performance Comparison (Normalized)

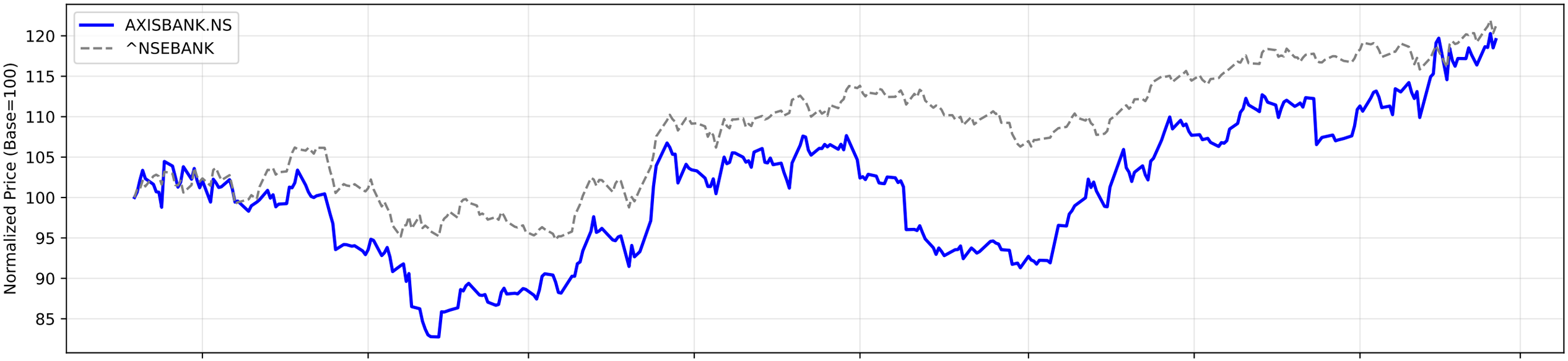

RS Ratio Trends (Multiple Timeframes)

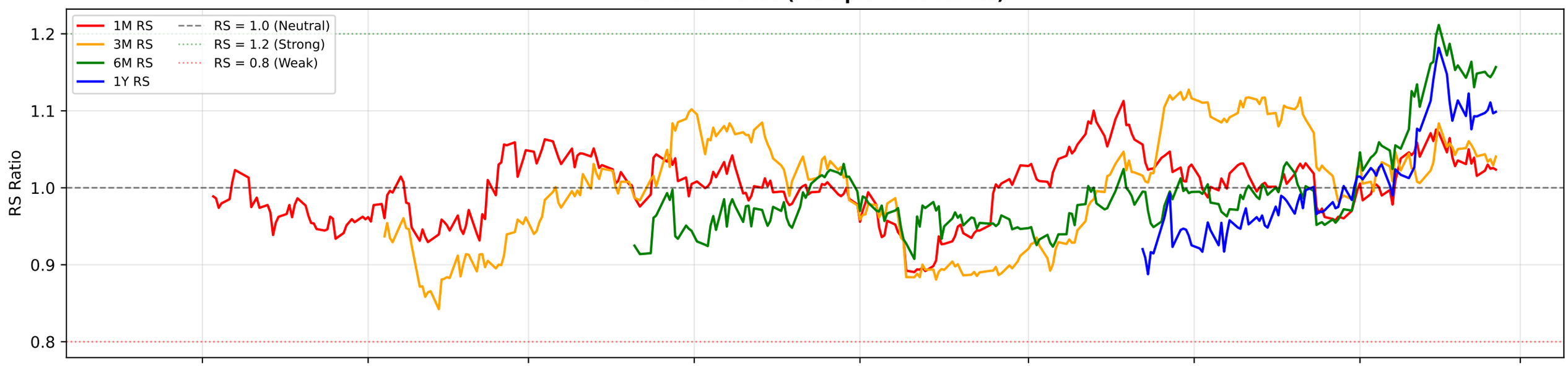

RS Composite Score Timeline

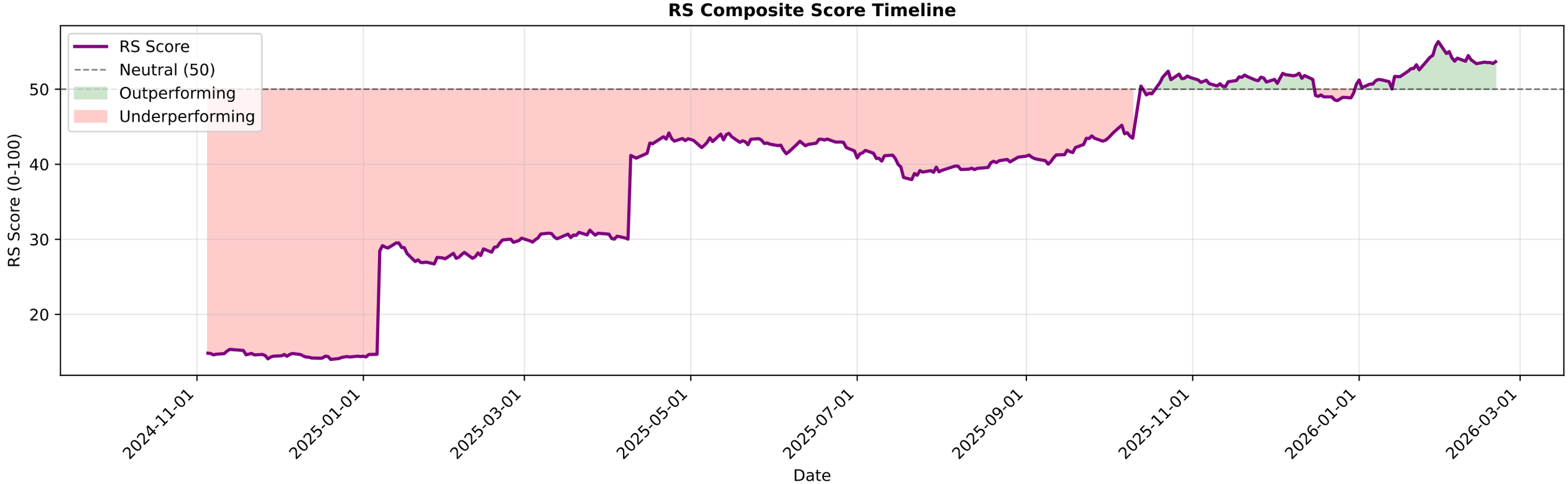

AXISBANK.NS - EMA Crossover Summary

EMA 20:	1340.73
EMA 50:	1307.42
EMA 200:	1219.38
Trend Status:	**Strong Uptrend**
Golden Cross Date:	2025-10-07 00:00:00+05:30
Golden Cross Price:	1186.80

AXISBANK.NS EMA Crossover Analysis
Close Price
EMA 20
EMA 50
EMA 200
Golden Cross
Price
Date
1400
1300
1200
1100
1000
900
800
700
600
2022-01
2022-07
2023-01
2023-07
2024-01
2024-07
2025-01
2025-07
2026-01

AXISBANK.NS - Bollinger Bands Summary

Current Price:	1368.30
Upper Band:	1395.88
Middle Band (SMA 20):	1342.07
Lower Band:	1288.26
%B:	0.7437
Band Width:	0.0802
Status:	Upper Half
Signal:	None
Recent Signal 1:	**Buy Signal at 2025-12-16 00:00:00+05:30**

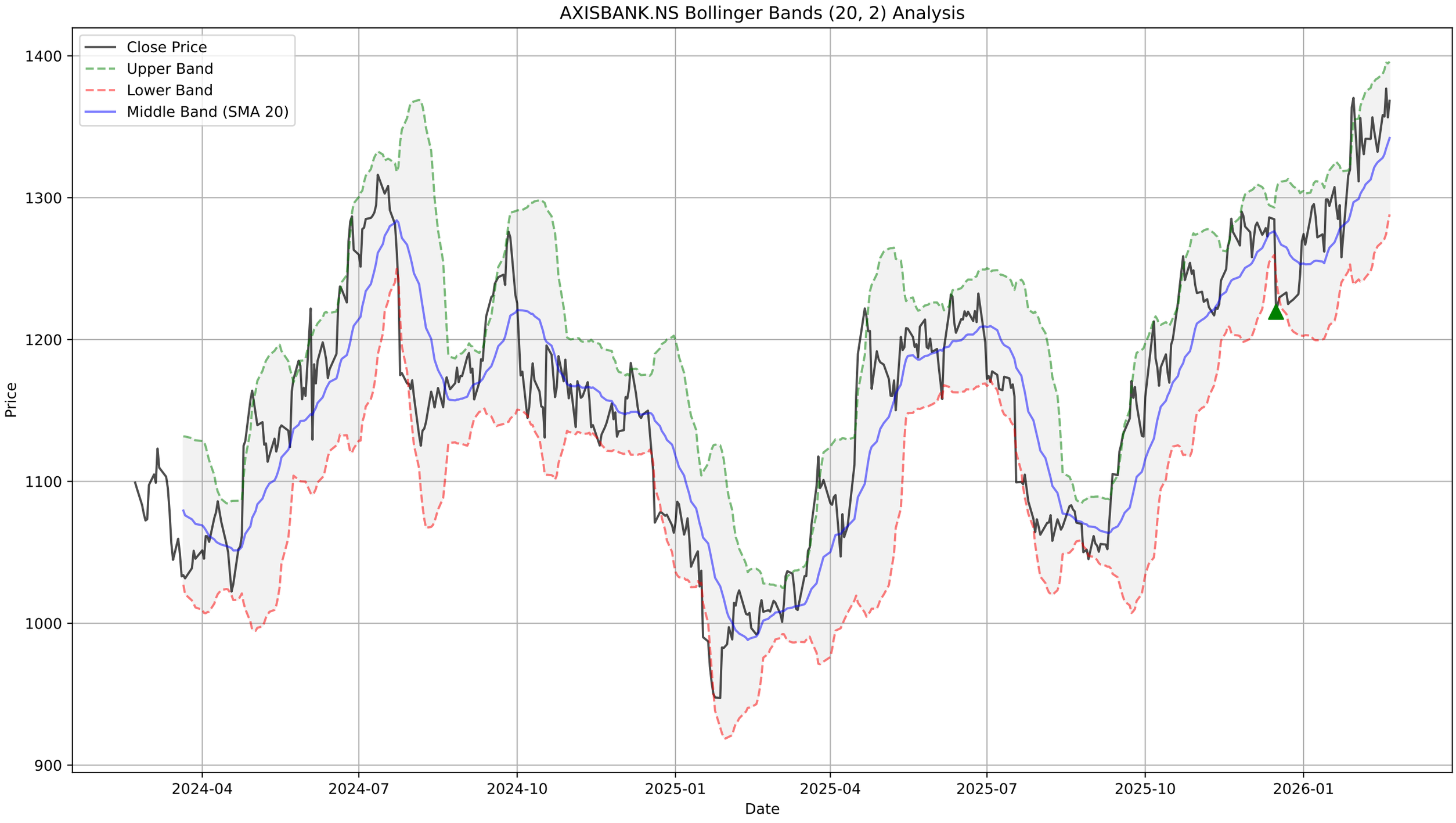
AXISBANK.NS Bollinger Bands (20, 2) Analysis
Close Price
Upper Band
Lower Band
Middle Band (SMA 20)
Price
Date
1400
1300
1200
1100
1000
900
2024-04
2024-07
2024-10
2025-01
2025-04
2025-07
2025-10
2026-01

AXISBANK.NS - Supertrend Summary

Status:	**UPTREND (Buy)**
Supertrend Value:	1273.77
Signal Identified On:	2026-01-05

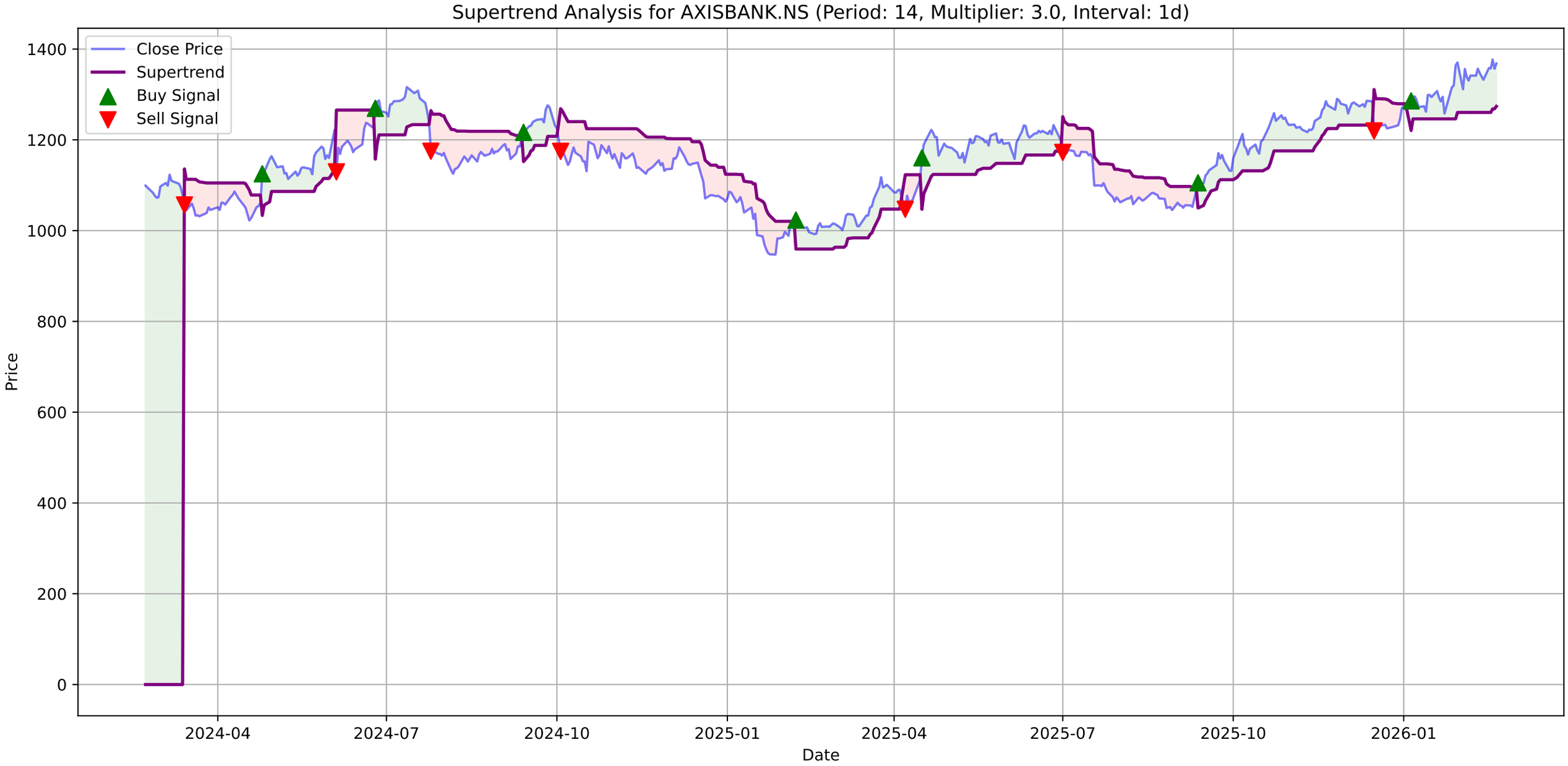
Supertrend Analysis for AXISBANK.NS (Period: 14, Multiplier: 3.0, Interval: 1d)
Close Price
Supertrend
Buy Signal
Sell Signal
Price
Date
1400
1200
1000
800
600
400
200
0
2024-04
2024-07
2024-10
2025-01
2025-04
2025-07
2025-10
2026-01

AXISBANK.NS - MACD Summary

MACD Line:	18.67
Signal Line:	18.38
Histogram:	0.29
Trend:	**Bullish**
Momentum:	**Strengthening**
Signal:	None
Divergences Detected:	1
└ **Bearish Divergence:**	Date: 2026-02-18 00:00:00+05:30, Price: 1377.00

AXISBANK.NS Price

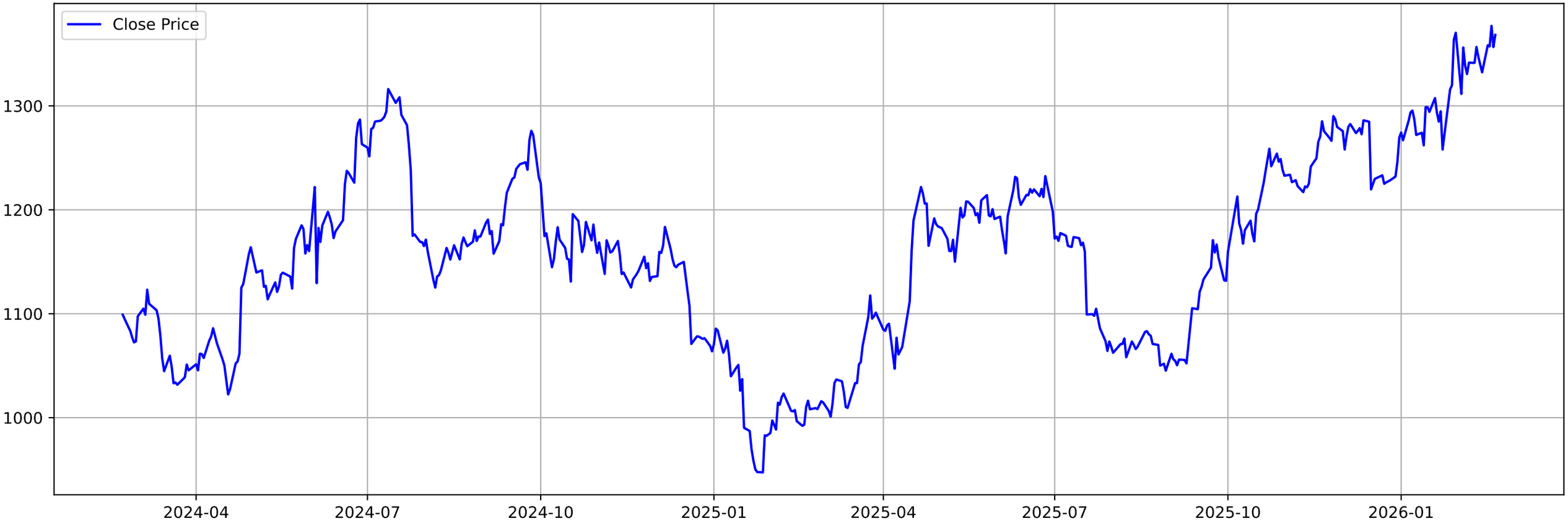

AXISBANK.NS MACD (12, 26, 9)

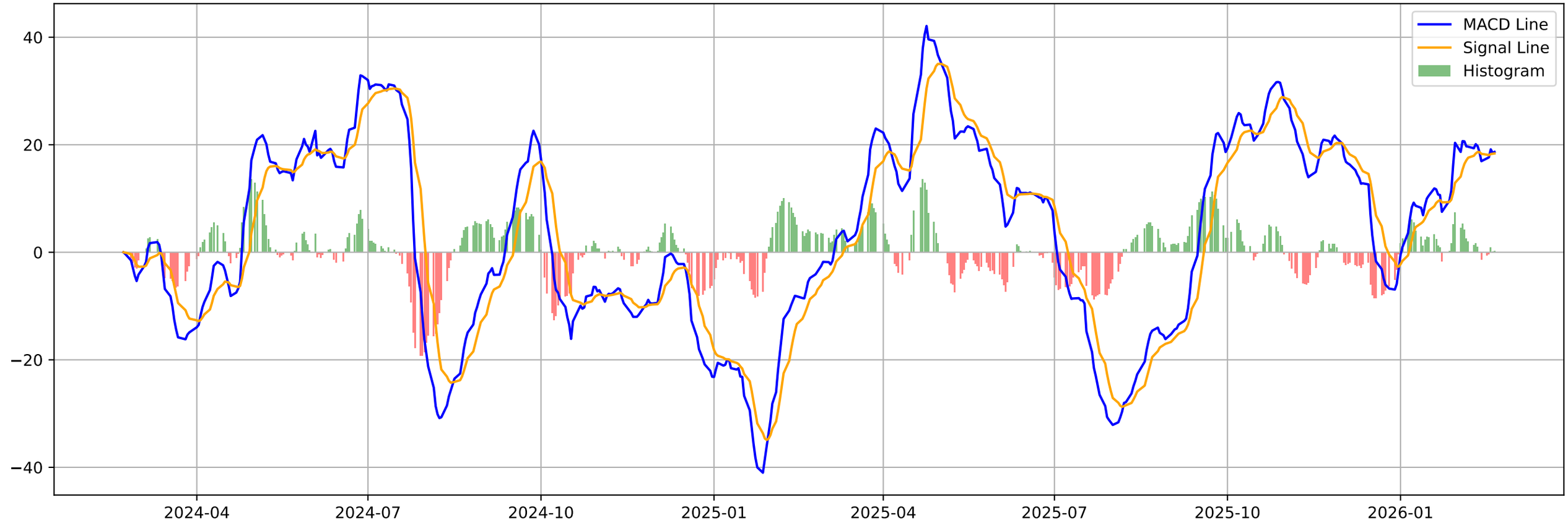

AXISBANK.NS - Volatility Squeeze Summary

BB Width:	0.0802
ATR:	29.9929
Total Signals:	8
Signal 1:	BB Squeeze at 2025-12-15 00:00:00+05:30 (Price: 1284.80)
Signal 2:	**BB Squeeze (Bearish Breakout) at 2025-12-16 00:00:00+05**
Signal 3:	ATR Contraction at 2026-01-06 00:00:00+05:30 (Price: 1293.80)
Signal 4:	ATR Contraction at 2026-01-07 00:00:00+05:30 (Price: 1295.50)
Signal 5:	ATR Contraction at 2026-01-08 00:00:00+05:30 (Price: 1286.80)

AXISBANK.NS - Volatility Squeeze Analysis

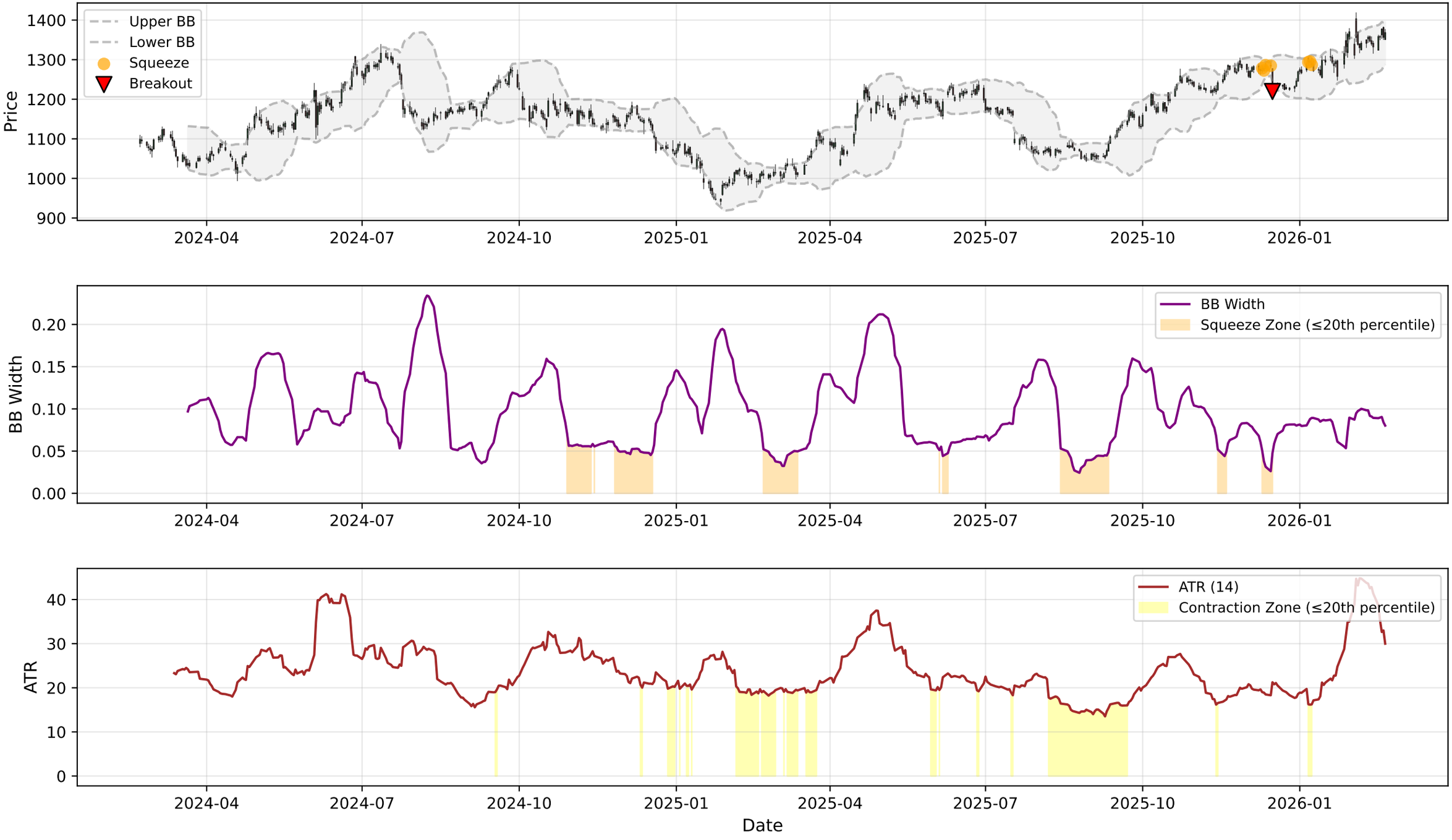

AXISBANK.NS - RSI-Volume Summary

Current RSI:	58.93
Current Volume:	3791536
Volume MA 20:	7856417
Bullish Divergences:	2
Bearish Divergences:	4
Bullish Div 1:	Date: 2024-10-17 00:00:00+05:30, Price: 1130.88
Bullish Div 2:	Date: 2025-08-29 00:00:00+05:30, Price: 1045.20
Bearish Div 1:	Date: 2025-11-26 00:00:00+05:30, Price: 1290.20
Bearish Div 2:	Date: 2026-02-18 00:00:00+05:30, Price: 1377.00

AXISBANK.NS RSI-Volume Divergence Analysis
Price
1300
1200
1100
1000
2024-04
2024-07
2024-10
2025-01
2025-04
2025-07
2025-10
2026-01
Relative Strength Index (RSI)
RSI
100
80
60
40
20
0
RSI (14)
Overbought (70)
Oversold (30)
Volume with Moving Averages
1e7
Volume
4
3
2
1
0
Volume MA-20
Volume MA-50
Date

AXISBANK.NS - Volume Analysis

═══ VOLUME ANALYSIS ═══:	
Status:	**37 Signals Detected**
:	
2026-01-09 [-]:	Distribution Day
2026-01-13 [-]:	Distribution Day
2026-01-16 [-]:	Distribution Day
2026-01-20 [-]:	Distribution Day
2026-02-18 [+]:	**Buying Exhaustion (Bearish Div)**

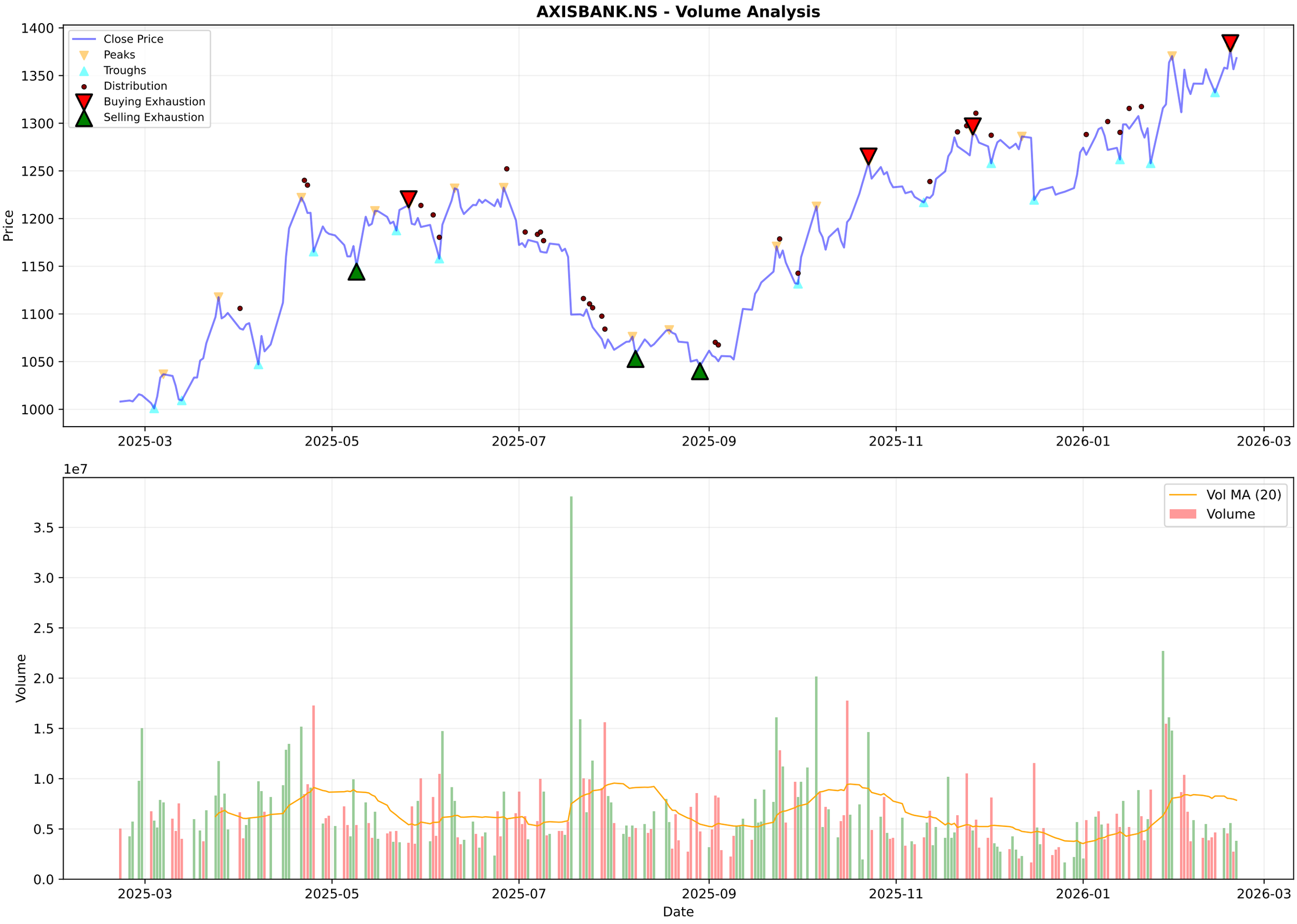
AXISBANK.NS - Volume Analysis
Close Price
Peaks
Troughs
Distribution
Buying Exhaustion
Selling Exhaustion
Price
1400
1350
1300
1250
1200
1150
1100
1050
1000
2025-03
2025-05
2025-07
2025-09
2025-11
2026-01
2026-03
1e7
Vol MA (20)
Volume
Volume
3.5
3.0
2.5
2.0
1.5
1.0
0.5
0.0
Date

AXISBANK.NS - Candlestick Classification Summary

═══ CANDLESTICK CLASSIFICATION ═══:	
Latest Classification:	**No Control**
Recent Trend Score (10-day avg):	0.10
:	
Distribution:	
No Control:	123
Seller Control:	51
Buyer Control:	50
Buyer Strong Control:	2
Seller Strong Control:	2

AXISBANK.NS - Candlestick Classification
Seller Strong Control
Seller Control
No Control
Buyer Control
Buyer Strong Control
Price
1400
1350
1300
1250
1200
1150
1100
1050
1e7
Volume
3
2
1
0
2025-06-05
2025-07-01
2025-07-25
2025-08-21
2025-09-17
2025-10-14
2025-11-11
2025-12-05
2026-01-01
2026-01-28
Date

Multi-Timeframe Supertrend Analysis

Timeframe	Status	Value	Last Price	Signal Date
1 Week	**UPTREND (Buy)**	1219.37	1368.3	2025-09-15
1 Day	**UPTREND (Buy)**	1273.77	1368.3	2026-01-05
15 Min	**UPTREND (Buy)**	1361.69	1368.3	2026-02-20

Multi-Timeframe MACD Analysis

Timeframe	Trend	Momentum	Signal
1 Week	**Bullish**	Strengthening	No Signal
1 Day	**Bullish**	Strengthening	No Signal
15 Min	**Bearish**	Strengthening	No Signal

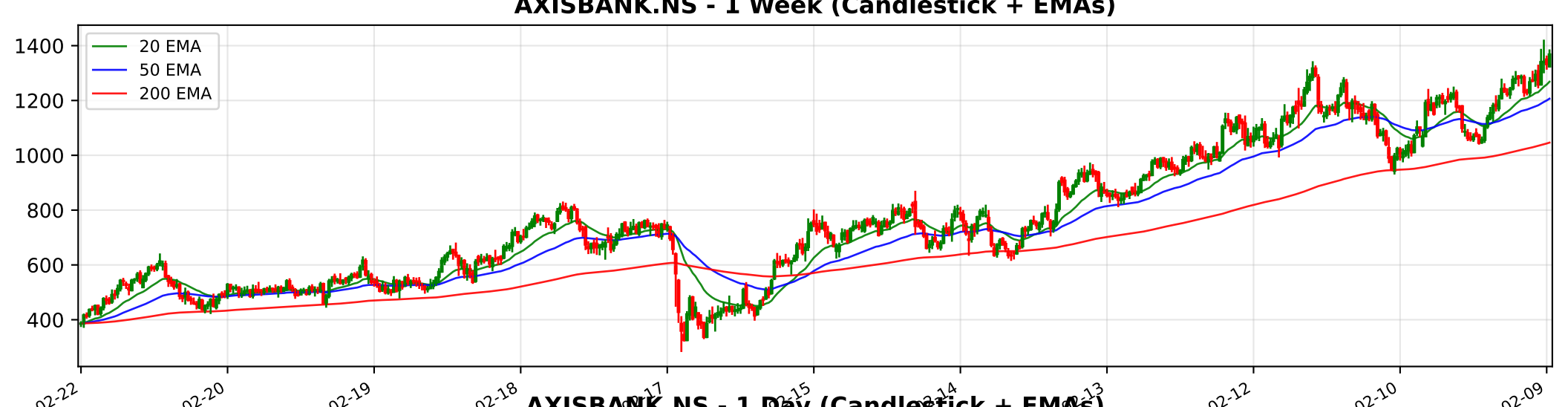
AXISBANK.NS - 1 Week (Candlestick + EMAs)
20 EMA
50 EMA
200 EMA
1400
1200
1000
800
600
400
2016-02-22
2017-02-20
2018-02-19
2019-02-18
2024-02-12
2025-02-10
2026-02-09

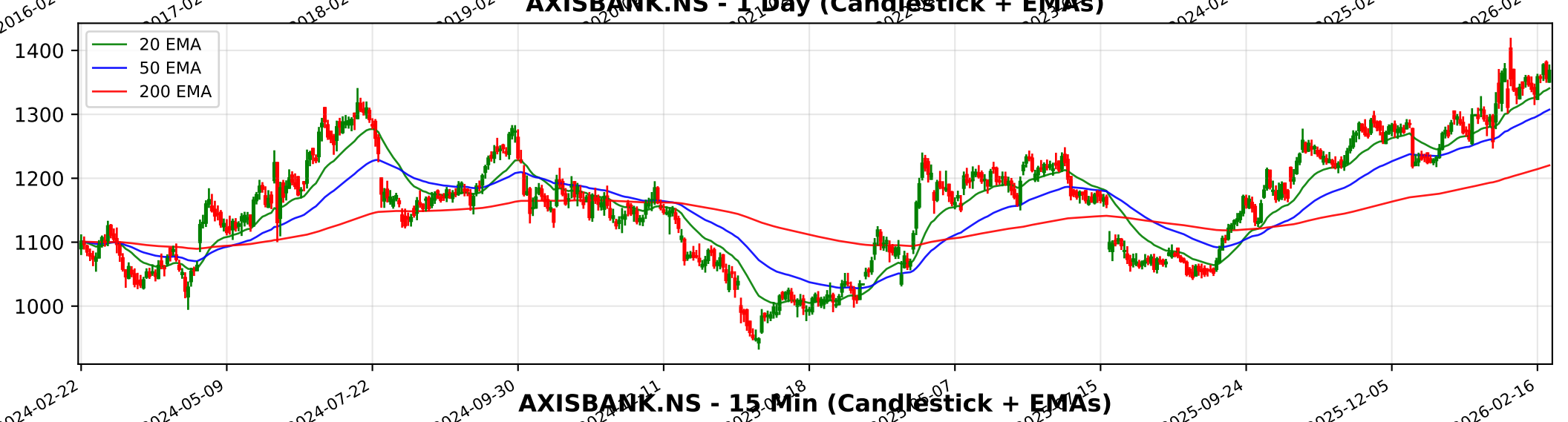
AXISBANK.NS - 1 Day (Candlestick + EMAs)
20 EMA
50 EMA
200 EMA
1400
1300
1200
1100
1000
2024-02-22
2024-05-09
2024-07-22
2024-09-30
2025-09-24
2025-12-05
2026-02-16

AXISBANK.NS - 15 Min (Candlestick + EMAs)
20 EMA
50 EMA
200 EMA
1400
1375
1350
1325
1300
1275
1250
1225

Trendlyne Snapshot - AXISBANK_main

Markets Baskets Alerts F&O MF Reports Screeners Subscribe Superstars Portfolio Watchlist Insider Trades Results Data Downloader More

Search Stock, IPO, MF

MARKETS / SECTOR : BANKING AND FINANCE / INDUSTRY : BANKS / AXIS BANK LTD.

Axis Bank Ltd.

NSE: AXISBANK | BSE: 532215

Axis Bank Live Share Price Today, Share Analysis and Chart

Turnaround Potential

In 5 Starfolio Baskets

ABOUT Axis Bank is India's third-largest private sector bank by total assets, offering a universal banking suite that encompasses retail, wholesale, commercial, and treasury operations. As of March 31, 2025, the bank's total assets reached ₹16.10 lakh cror... Read More

1368.30 11.70 (0.86%)

↑ Near 52W High of ₹1418.30

3.9M NSE+BSE Volume

NSE 20 Feb, 2026 3:31 PM (IST)

Watchlist Portfolio Alert My Notes

Overview FORECASTER STOCK REPORT Buy Sell Zone F&O Financials News Reports Technicals Shareholding Deals Corporate Actions Alerts About

Durability score	Valuation Score	Momentum Score	Analyst Price Target
45.0 / 100	43.8 / 100	68.1 / 100	1,494
Medium Financial Strength	Mid Valuation	Technically Moderately Bullish	1Yr Price target upside is 9%

FORECASTER

Turnaround Potential — These stocks have average financials and valuation, but strong momentum indicating buying interest — View Similar — Embed DVM

26 S W 3 7 O T 1

SWOT Analysis

Check Before You Buy

VIEW FULL CHECKLIST

Medium rank — 11 Positive • 15 Negative

42.3% Pass in checklist

0 45 55 100

PE Valuation Check

Right Now	1 Year Forward
Undervalued 30.5%	Undervalued 21.9%

INSIGHT Axis Bank is undervalued at both current PE and future earnings estimates.

DVM
Key Metrics
Price Chart
Forecaster
Financials
Technicals
Shareholding
Deals
Documents
Corporate actions
Company Profile

Axis Bank Key Metrics

Preset Metrics: Preset Metrics

ROE Ann. %	Broker Average Target	Market Capitalization	Price to Book
15	1,419.27	425,086.8	
Below industry Median	3.73% upside	High in industry	Below industry Median

Trendlyne Snapshot - AXISBANK_forecaster

Markets Baskets Alerts F&O MF Reports Screeners Subscribe Superstars Portfolio Watchlist Insider Trades Results Data Downloader More

Search Stock, IPO, MF

MARKETS / SECTOR : BANKING AND FINANCE / INDUSTRY : BANKS / AXIS BANK LTD.

Axis Bank Ltd.

NSE: AXISBANK | BSE: 532215

Turnaround Potential

In 5 Starfolio Baskets

Download real time STOCK REPORT

1368.30 11.70 (0.86%)

↑ Near 52W High of ₹1418.30

3.9M NSE+BSE Volume

NSE 20 Feb, 2026 3:31 PM (IST)

Watchlist Portfolio Alert My Notes

Overview FORECASTER STOCK REPORT Buy Sell Zone F&O Financials News Reports Technicals Shareholding Deals Corporate Actions Alerts About

Axis Bank - AXISBANK - stock price prediction, stock forecast, target price, analyst ratings from 39 analysts

Axis Bank has a share price target of Rs 1494, revenue growth forecast of 5.3%, and profit growth estimate of -7.1% for FY26, based on top 39 analyst calls.

Axis Bank FORECASTER - Analyst Estimates

FORECASTER DASHBOARD →

SHARE PRICE TARGET FORECAST

12 MONTH ESTIMATE

↑ HIT Axis Bank's share price target is above the current price, with an upside of 9.2%

EPS FORECAST

QUARTER ANNUAL

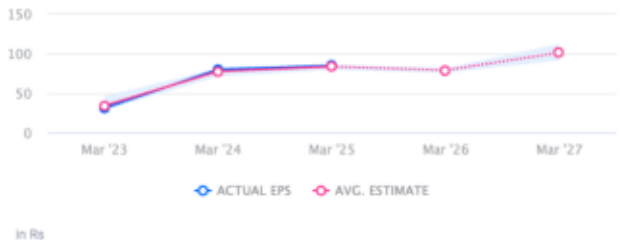

↑ HIT Axis Bank's EPS was higher than average estimate 2 times in past 3 years

CONSENSUS RECOMMENDATION

39 ANALYST Recommendations

STRONG BUY

The consensus recommendation from 39 analysts for Axis Bank is STRONG BUY