© 2026 Stock Research. All Rights Reserved.

Strategic Trading Analysis

Based on the comprehensive "Stock Detailed Analysis Report" for **BAJAJ-AUTO.NS** (generated date: 2026-02-21), here is my assessment.

Step 1: Audit the Data

- **Data Present:**
  - **Price Action:** Daily, Weekly, and 15-minute charts with Candlestick classification.
  - **Trend Indicators:** EMA (20, 50, 200), Supertrend, MACD.
  - **Momentum/Oscillators:** RSI, Bollinger Bands, Volatility Squeeze analysis.
  - **Volume:** Volume moving averages, distribution/accumulation signals.
  - **Relative Strength:** Comparison against CNXAUTO (Nifty Auto Index).
  - **Fundamentals:** Revenue/Earnings growth trends and valuation snapshots.
- **Data Missing:**
  - **Order Book Data:** Depth of market (Level 2) to see immediate resistance liquidity.
  - **Institutional Activity:** FII/DII specific flow data for the last 10 days.
- **Confidence Level: High**. The technical dataset is robust, covering trend, momentum, volatility, and volume comprehensively, allowing for a precise technical setup evaluation.

Step 2: Analyze the Setup

- **Trend Structure (Bullish):** The stock is in a confirmed uptrend across all timeframes (Weekly, Daily, 15m). Price (INR 9807) is stacked correctly above key EMAs (20 > 50 > 200). The Supertrend is also in a "Buy" state.
- **Momentum Warning (Bearish Divergence):** This is the critical friction point.
  - **MACD:** A Bearish Divergence was detected on **2026-02-18** (3 days prior to report date) at INR 9980.
  - **RSI & Volume:** The report flags "Buying Exhaustion (Bearish Div)" on the same date. This indicates that while price pushed higher recently, the internal strength is fading.
- **Resistance:** The stock is struggling to clear the psychological **INR 10,000** level (recent divergence high was roughly INR 9980).
- **Relative Strength:** RS Score is 51.3/100 (Neutral). The stock is a "Weakening Leader," lagging the benchmark slightly over the last year.
- **Volatility:** Bollinger Band width is narrow (0.0658), implying a squeeze. A breakout is pending, but the direction is contested due to the divergence.
- **Valuation:** Analyst consensus is "HOLD" with a target of INR 10,154. Current upside to analyst target is <4%, which is poor for a positional trade.

Step 3: Formulate the Recommendation

Should you enter this stock now?NO

Reasoning: While the primary trend is bullish, the immediate setup is invalid for a fresh entry due to the Bearish **Divergence** and **Buying Exhaustion** signals confirmed just three days ago at the INR 9980 level. Entering now (INR 9807) places you in "No Man's Land" immediately below major psychological resistance (INR 10,000). The risk of a short-term correction to the 50 EMA is high, and the Reward-to-Risk ratio at

© 2026 Stock Research. All Rights Reserved.

current levels is unfavorable (less than 1:1 if targeting the analyst consensus).

Conditional Plan (Breakout Setup): We need the market to invalidate the bearish divergence by proving demand exists above the recent exhaustion point.

- **Condition to Buy:** A confirmed **Daily Close above INR 10,050**. This clears the psychological barrier and invalidates the recent bearish divergence.
- **Entry Price: INR 10,050 - INR 10,100** range (execute only after market close confirmation).
- **Stop Loss: INR 9,650** (Daily Closing Basis). This places risk below the 20 EMA and recent consolidation support. (~4% risk).
- **Take Profit: INR 11,000 - INR 11,200**. Once INR 10k is cleared, the stock enters price discovery mode. A 10-12% measured move from the breakout is a standard intermediate-term expectation.

Alternative Condition (Pullback Setup): If the bearish divergence plays out and price corrects:* **Watch Level: INR 9,485 (50 EMA)**. Look for a bullish hammer or engulfing candle at this level to initiate a long position with a tighter stop.

Candlestick Classification Analysis

Based on the **Candlestick Classification Report (Pages 20 & 21)** and the specific algorithmic logic provided, here is my analysis as a seasoned Candlestick Trader.

1. Current Market State: The "No Control" Regime

- **Latest Classification: No Control (0)**
- **Recent Trend Score (10-day avg): 0.10** (Neutral to Slightly **Bullish**)
- **Current Price:** INR 9807.00

Interpretation: The market for BAJAJ-AUTO.NS has entered a phase of **indecision and consolidation**. The latest candle being classified as "No Control" indicates that neither bulls nor bears could establish dominance by the close.* **Body Logic:** The candle body was likely small (<0.5 ATR), indicating the opening and closing prices were close together.* **Volume Logic:** The volume likely did not meet the >1.3x threshold required to amplify the signal into a "Strong" category, or it was low (<0.8x), dampening any directional move.* **Wick Logic:** There was likely fighting on both sides (wicks) resulting in a wash.

2. Visual Analysis of the Chart (Page 21)

Looking at the daily candlestick classification chart:

- **Dominant Behavior:** The sheer quantity of "No Control" candles (Grey bars = 100 count) compared to "Buyer Control" (65) or "Seller Control" (57) tells me this stock tends to grind. It is not a volatile, explosive mover. It climbs, pauses (Grey candles), and climbs again.
- **Recent Structure:**
  - In **January 2026**, we saw a cluster of **Buyer Control (Green)** candles pushing the price to new highs.
  - This was followed by a brief pullback characterized by **Seller Control (Red)** candles.
  - **Currently (Feb 2026):** We are seeing a mix of Grey (No Control) and weak Green candles. The stock is hovering just below its recent peak.

© 2026 Stock Research. All Rights Reserved.

3. The "Trend Score" Nuance

The **10-day average score is 0.10**.* In this algorithmic system, a score of 0 is dead neutral.* A positive score, however small, indicates that over the last two weeks, the "Buyer Control" days have slightly outweighed the "Seller Control" days.* **Key Insight:** We are not in a bearish reversal. If the bears were taking over, this score would be negative (e.g., -0.5 or lower). The score suggests **bullish drifting**.

4. Prediction & Future Price Direction

Verdict: Cautiously Bullish (Continuation likely after consolidation)

As a price action trader, I interpret the current "No Control" signal near all-time highs not as weakness, but as **absorption**. The sellers are trying to push it down (upper wicks), but the buyers are keeping the close relatively high (hence the price holding 9800).

Why I expect the upside:1. **Trend Alignment:** The broader trend (Page 6) is a "Strong **Uptrend**." "No Control" candles in a strong uptrend are usually flags/pennants (continuation patterns).2. **Lack of Selling Pressure:** We do not see a "-2 Seller Strong Control" candle (Large Red Body + High Volume). Without high-volume selling, the path of least resistance remains up.3. **Positive Drift:** The 0.10 score suggests the "hidden" bias is still upward.

The Trigger to Watch:I am looking for a **Buyer Control (+1) or Strong Buyer Control (+2)** candle to break out of this consolidation.* **Price Target:** A move above the recent wick highs (approx. 9900-10000).* **Stop Loss:** A close resulting in a "Seller Control (-1)" candle below the recent consolidation low (approx. 9600).

Summary: The algorithm sees a pause. The seasoned trader sees a coil. Expect a breakout attempt toward **INR 10,000+** once volume returns to validate the move.

News & Analyst Targets

As a stock research analyst, I have compiled the latest news, market movements, and analyst ratings for **Bajaj Auto Ltd (BAJAJ-AUTO)** for the week ending February 21, 2026.

1) Latest News for Bajaj Auto (This Week: Feb 15 - Feb 21, 2026)

- **New 52-Week High:** The stock hit a fresh 52-week high of **INR 10,059.50** on **February 19, 2026**, driven by strong bullish sentiment and sustained buying interest.
- **Bullish Technical Signals:** There has been a significant surge in call option activity at the **INR 10,000 strike price** for the February expiry. This indicates that traders are betting on the stock to hold or break above this psychological level in the near term.
- **Rating Upgrade:** On **February 16, 2026**, investment research firm **MarketsMojo** upgraded Bajaj Auto from 'Hold' to **'Buy'**, citing improved technicals and strong fundamentals.
- **Sales Momentum:** The company continues to ride the wave of its strong January performance, where it reported a **25% YoY growth** in total sales (4.77 lakh units), driven by a massive 53% jump in commercial vehicle exports and steady domestic demand.

© 2026 Stock Research. All Rights Reserved.

- **Market Outperformance:** Despite volatility in the broader Sensex and Nifty indices this week, Bajaj Auto has shown relative resilience, trading firmly above its key moving averages (5-day, 20-day, and 50-day).

2) Upgrade or Downgrade from Brokerages

- **MarketsMojo (Upgrade):** Upgraded to **BUY** (from Hold) on Feb 16, 2026.
- **Emkay Global (Upgrade):** Earlier in the quarter, Emkay upgraded the stock to **BUY** (from Add) with a target of **INR 11,100**, and this call remains active and influential in the current rally.
- **Citi (Maintains Rating):** Citi has maintained its **SELL** rating, keeping a cautious stance due to concerns over domestic market share loss in the 125cc motorcycle segment.
- **Bernstein (Maintains Rating):** Maintains **OUTPERFORM**, recently raising its target price to **INR 11,500**, citing strong export recovery and "reasonable valuations."

3) Other News Impacting Bajaj Auto

- **Export Revival:** The **22-25% growth in exports** reported in recent data is a major positive trigger. Analysts believe the worst is over for key export markets like Africa and Latin America, which is a significant margin driver for Bajaj.
- **EV Market Share:** Bajaj's electric scooter, **Chetak**, continues to see volume expansion. Along with TVS and Hero, Bajaj is capturing a larger slice of the EV market (approx. 60% combined) as startup competitors lose ground.
- **Rural Demand Recovery:** Industry reports this week highlight a "steady recovery" in rural India, supported by good crop yields. This indirectly benefits Bajaj's entry-level portfolio (Platina/CT).
- **GST Rationalization Talk:** There is ongoing industry chatter and optimism regarding potential GST rate cuts for two-wheelers (from 28% to 18%), which brokerage reports have cited as a potential future catalyst.

4) Latest Analyst Targets (Markdown Table)

The following table summarizes the most recent price targets and ratings from major brokerage houses active in February 2026.

Brokerage Firm	Rating	Target Price (INR)	Date of Report / Note
Bernstein	Outperform	11,500	Feb 02, 2026
ICICI Direct	Buy	11,420	Feb 01, 2026
Emkay Global	Buy	11,100	Jan 06, 2026
Investec	Buy	10,830	Jan 13, 2026
Motilal Oswal	Buy	10,810	Feb 02, 2026
Anand Rathi	Buy	10,750	Feb 01, 2026
Nomura	Neutral	10,446	Feb 01, 2026
JPMorgan	Neutral	9,570	Feb 01, 2026
Citi	Sell	7,900	Maintains Sell

Analyst Consensus: The street is currently divided but leaning positive. While "Sell" ratings (like Citi) focus on valuation and domestic competition, the "Buy" camp (Bernstein, ICICI, Motilal) is focused on the cyclical recovery in exports and premiumization. The average consensus target is hovering near **INR 10,150 - INR 10,200**, which is close to the current market price.

Stock Detailed Analysis Report

BAJAJ-AUTO.NS

Current Price: ₹9807.00

Generated: 2026-02-21 09:27

BAJAJ-AUTO.NS - 3 Year Daily Price Chart

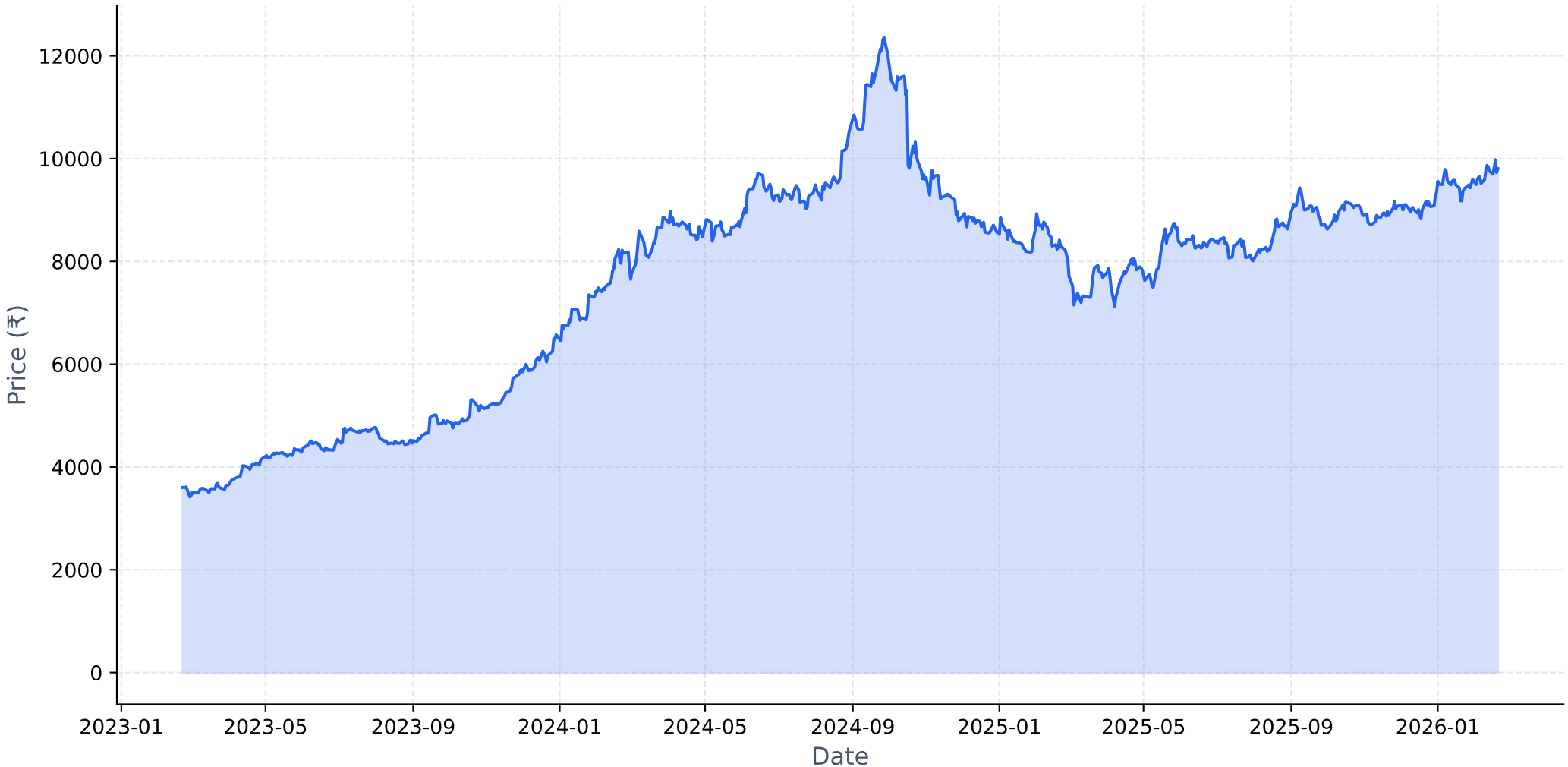

Long-term Fundamental Analysis (4 Years)

Metric	Is Growing?	Accelerating?	1Y Growth	3Y CAGR
Revenue	Yes	No	12.53%	15.31%
Net Income	Yes	No	-4.98%	5.91%
ROE	Yes	No	-21.79%	0.27%
EPS	Yes	No	-3.78%	7.17%

Short-term Fundamental Analysis (6 Quarters)

Metric	Is Growing?	Recent QoQ	Avg QoQ
Revenue	Yes	0.82%	5.31%
Net Income	Yes	29.58%	7.58%
ROE	Yes	21.28%	21.28%
EPS	Yes	29.61%	27.97%

BAJAJ-AUTO.NS - Relative Strength Analysis

═══ OVERVIEW ═══:	
Benchmark Index:	^CNXAUTO
Sector:	Auto
Classification:	**Weakening Leader**
RS Score:	51.3/100
:	
═══ RS RATIOS ═══:	
1M RS:	**1.031 [Leader]**
3M RS:	**1.087 [Leader]**
6M RS:	**1.002 [Leader]**
1Y RS:	**0.938 [Neutral]**
:	
═══ TURNAROUND ANALYSIS ═══:	
Turnaround Status:	**Not Detected**
:	
SIGNAL CRITERIA::	
✗ **Emerging RS:**	**Not accelerating**
✓ **Medium-term Lagging:**	1Y=0.938 (≤1.0)
✗ **Performance Improving:**	**Not improving**

Relative Strength Analysis: BAJAJ-AUTO.NS vs ^CNXAUTO
Classification: Weakening Leader

Price Performance Comparison (Normalized)

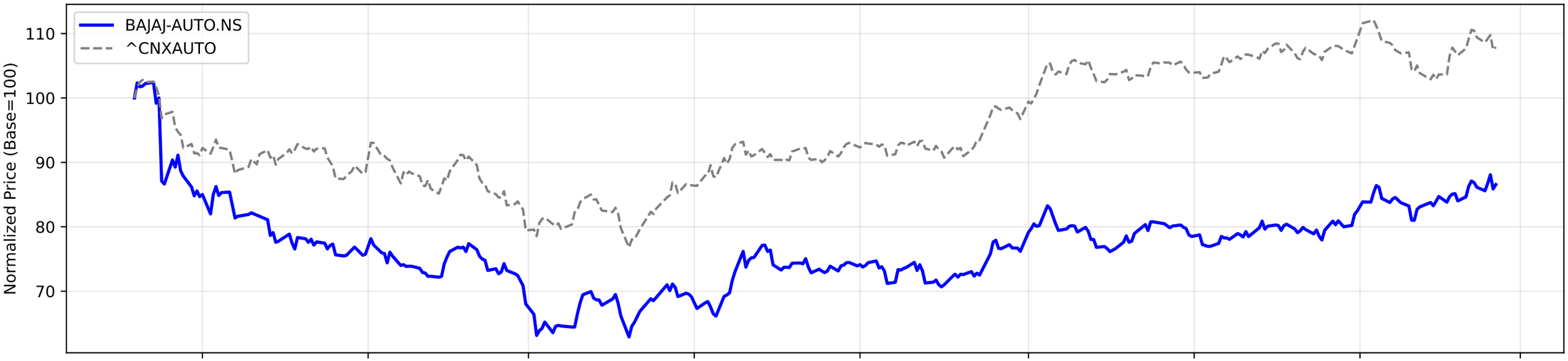

RS Ratio Trends (Multiple Timeframes)

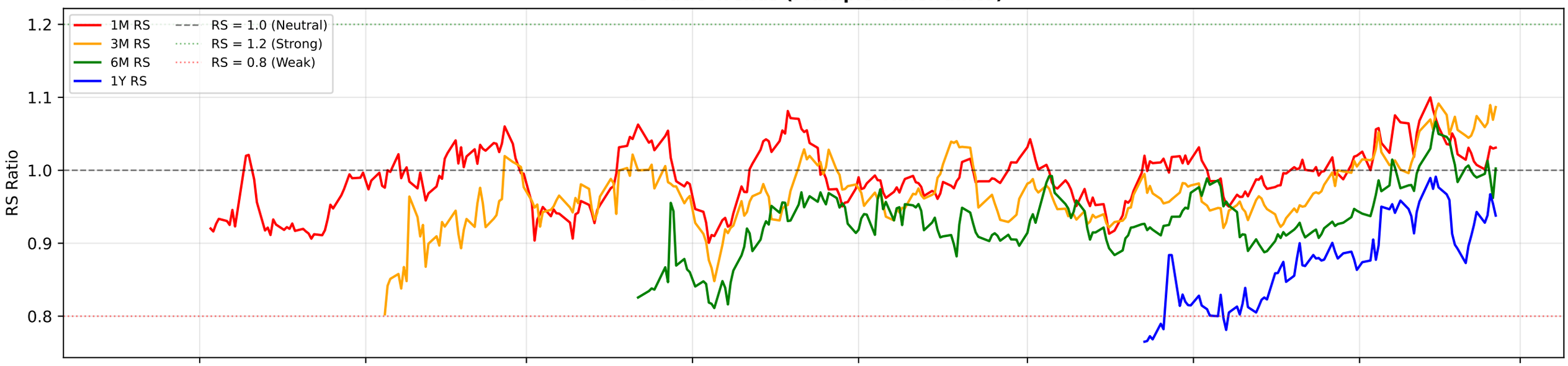

RS Composite Score Timeline

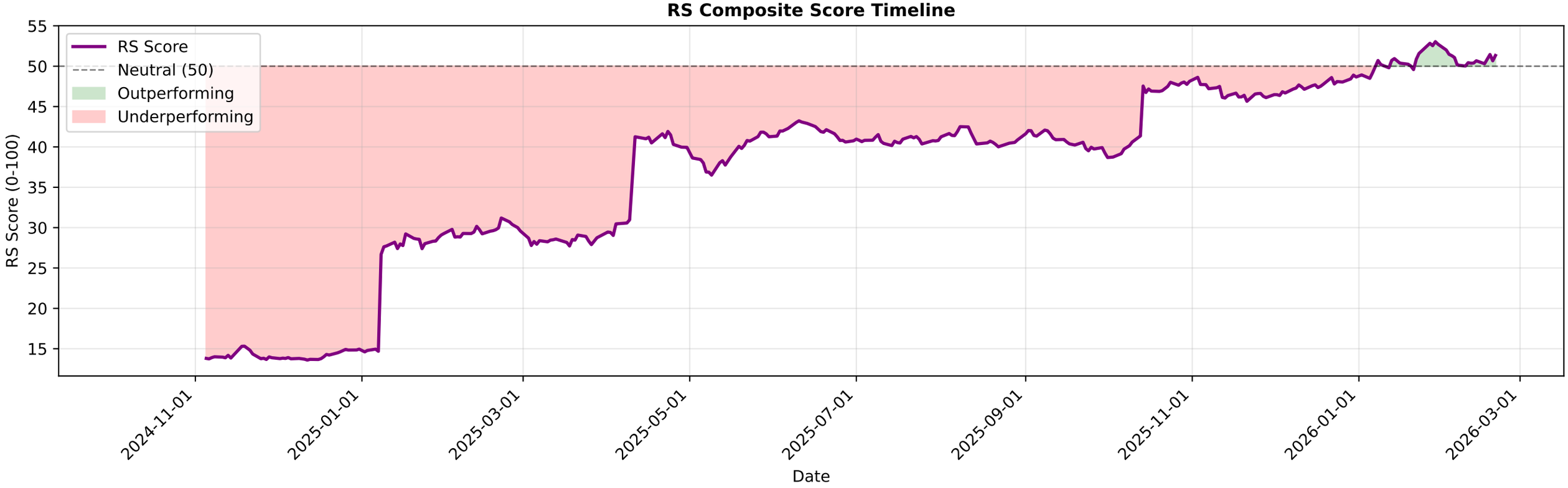

BAJAJ-AUTO.NS - EMA Crossover Summary

EMA 20:	9683.11
EMA 50:	9485.70
EMA 200:	8998.33
Trend Status:	**Strong Uptrend**
Golden Cross Date:	2025-09-01 00:00:00+05:30
Golden Cross Price:	8967.00

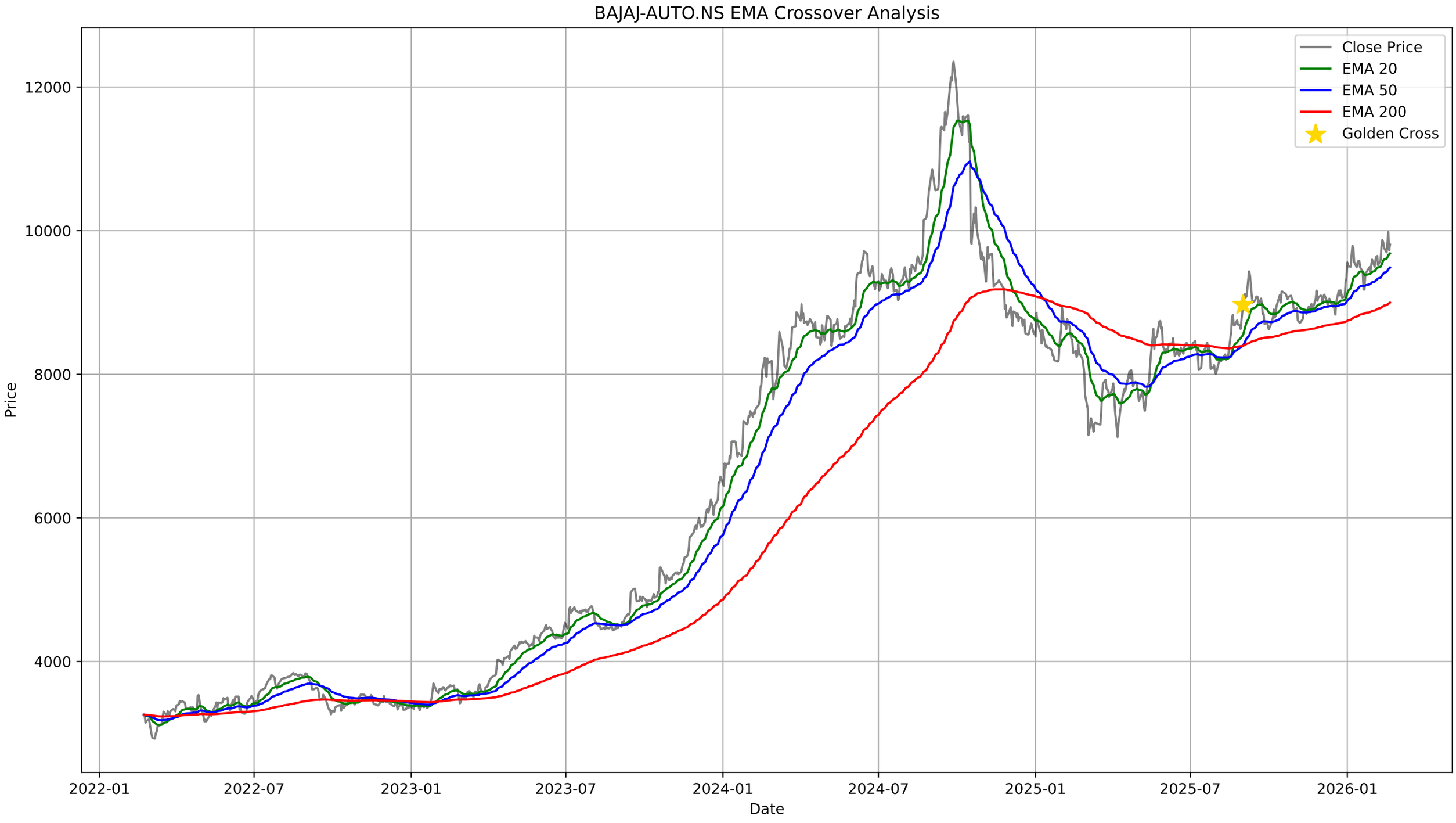
BAJAJ-AUTO.NS EMA Crossover Analysis
Close Price
EMA 20
EMA 50
EMA 200
Golden Cross
Price
12000
10000
8000
6000
4000
2022-01
2022-07
2023-01
2023-07
2024-01
2024-07
2025-01
2025-07
2026-01
Date

BAJAJ-AUTO.NS - Bollinger Bands Summary

Current Price:	9807.00
Upper Band:	9978.71
Middle Band (SMA 20):	9660.92
Lower Band:	9343.14
%B:	0.7298
Band Width:	0.0658
Status:	Upper Half
Signal:	None
Recent Signal 1:	**Buy Signal at 2025-12-19 00:00:00+05:30**

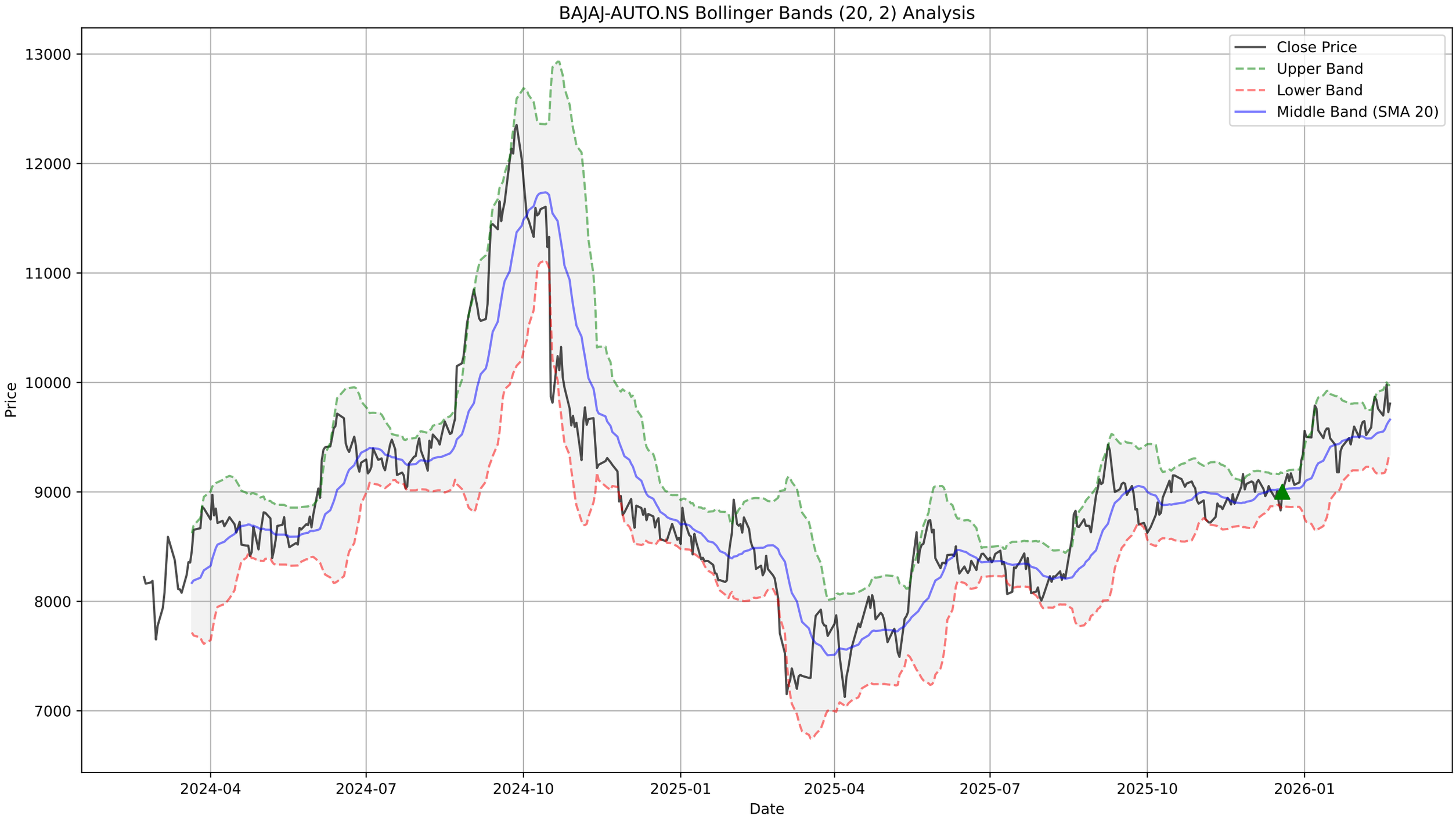
BAJAJ-AUTO.NS Bollinger Bands (20, 2) Analysis
Close Price
Upper Band
Lower Band
Middle Band (SMA 20)
Price
13000
12000
11000
10000
9000
8000
7000
2024-04
2024-07
2024-10
2025-01
2025-04
2025-07
2025-10
2026-01
Date

BAJAJ-AUTO.NS - Supertrend Summary

Status:	**UPTREND (Buy)**
Supertrend Value:	9288.86
Signal Identified On:	2026-02-10

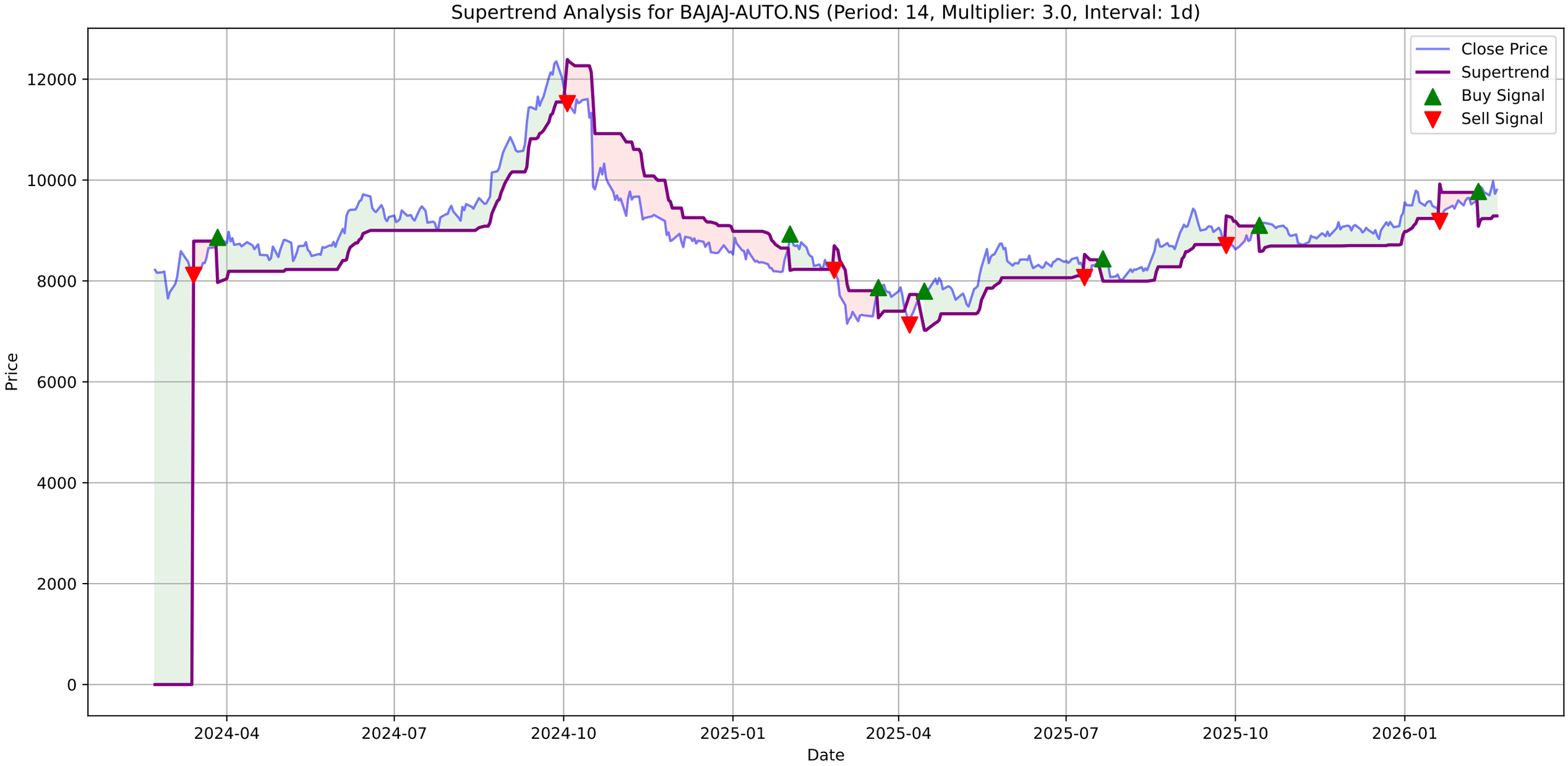
Supertrend Analysis for BAJAJ-AUTO.NS (Period: 14, Multiplier: 3.0, Interval: 1d)
Close Price
Supertrend
Buy Signal
Sell Signal
Price
Date
12000
10000
8000
6000
4000
2000
0
2024-04
2024-07
2024-10
2025-01
2025-04
2025-07
2025-10
2026-01

BAJAJ-AUTO.NS - MACD Summary

MACD Line:	111.71
Signal Line:	106.70
Histogram:	5.01
Trend:	**Bullish**
Momentum:	**Weakening**
Signal:	None
Divergences Detected:	1
└ **Bearish Divergence:**	Date: 2026-02-18 00:00:00+05:30, Price: 9980.00

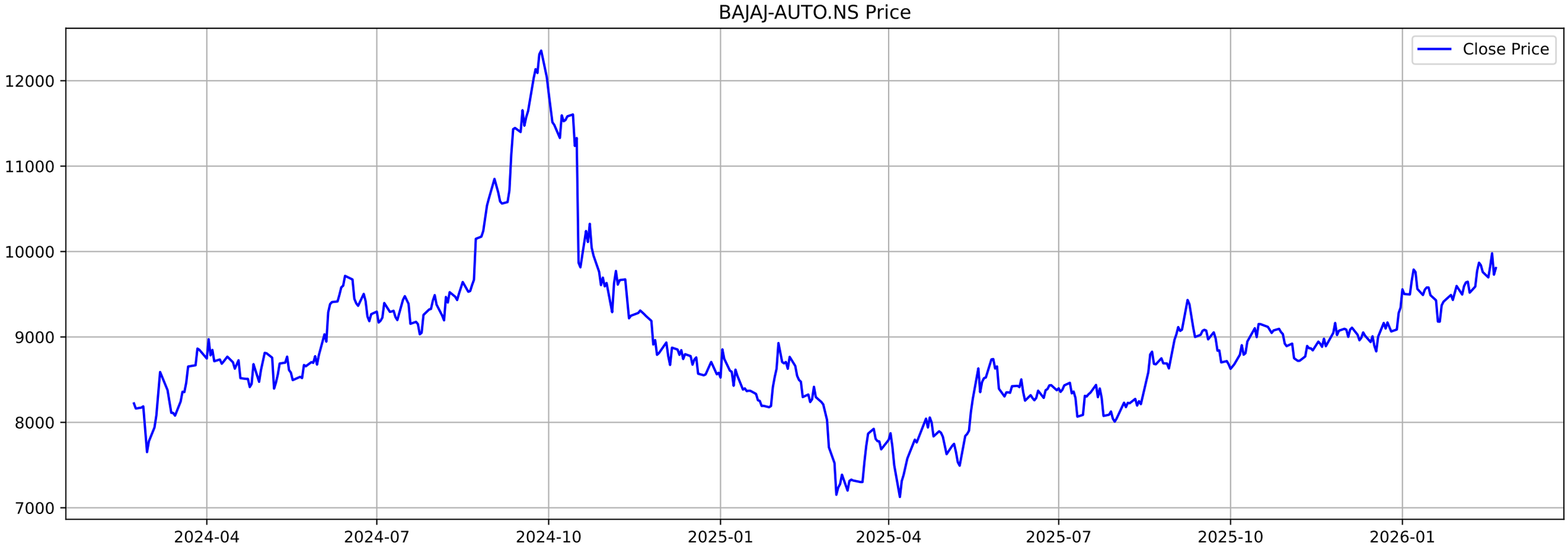
BAJAJ-AUTO.NS Price
Close Price
12000
11000
10000
9000
8000
7000
2024-04
2024-07
2024-10
2025-01
2025-04
2025-07
2025-10
2026-01

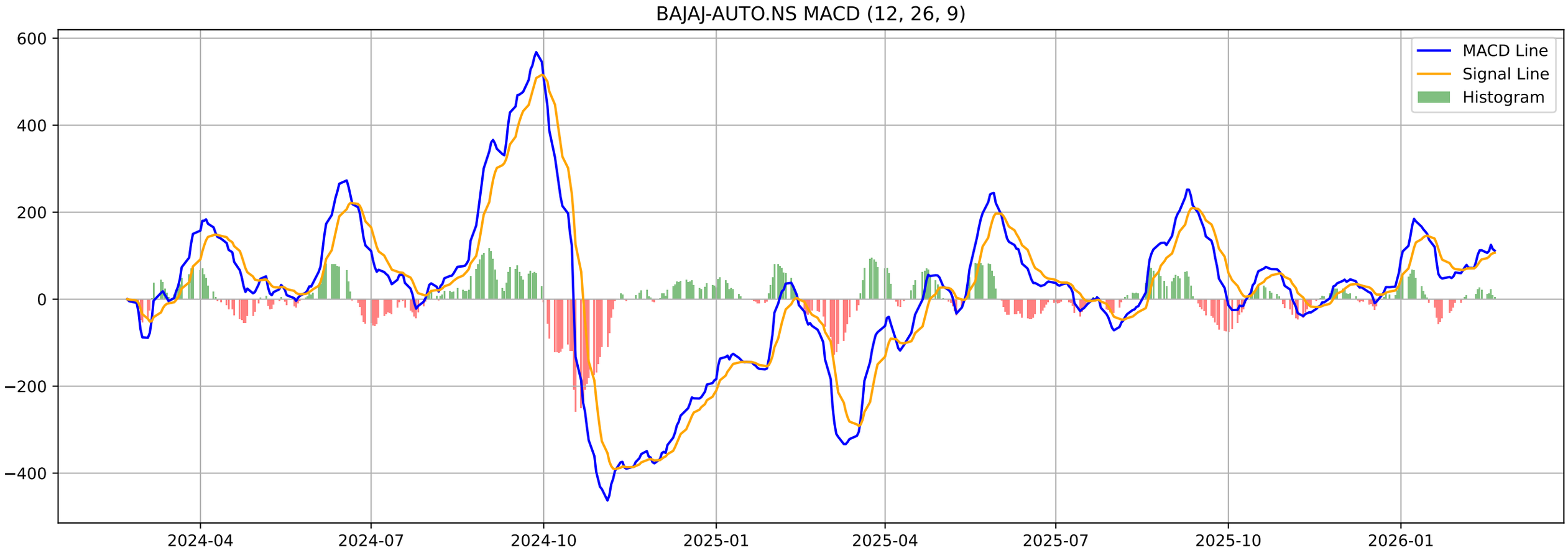
BAJAJ-AUTO.NS MACD (12, 26, 9)
MACD Line
Signal Line
Histogram
600
400
200
0
−200
−400
2024-04
2024-07
2024-10
2025-01
2025-04
2025-07
2025-10
2026-01

BAJAJ-AUTO.NS - Volatility Squeeze Summary

BB Width:	0.0658
ATR:	200.2857
Total Signals:	18
Signal 1:	BB Squeeze at 2025-12-23 00:00:00+05:30 (Price: 9099.00)
Signal 2:	BB Squeeze at 2025-12-24 00:00:00+05:30 (Price: 9170.00)
Signal 3:	BB Squeeze at 2025-12-26 00:00:00+05:30 (Price: 9064.50)
Signal 4:	BB Squeeze at 2025-12-29 00:00:00+05:30 (Price: 9087.00)
Signal 5:	**BB Squeeze (Bullish Breakout) at 2025-12-30 00:00:00+05**

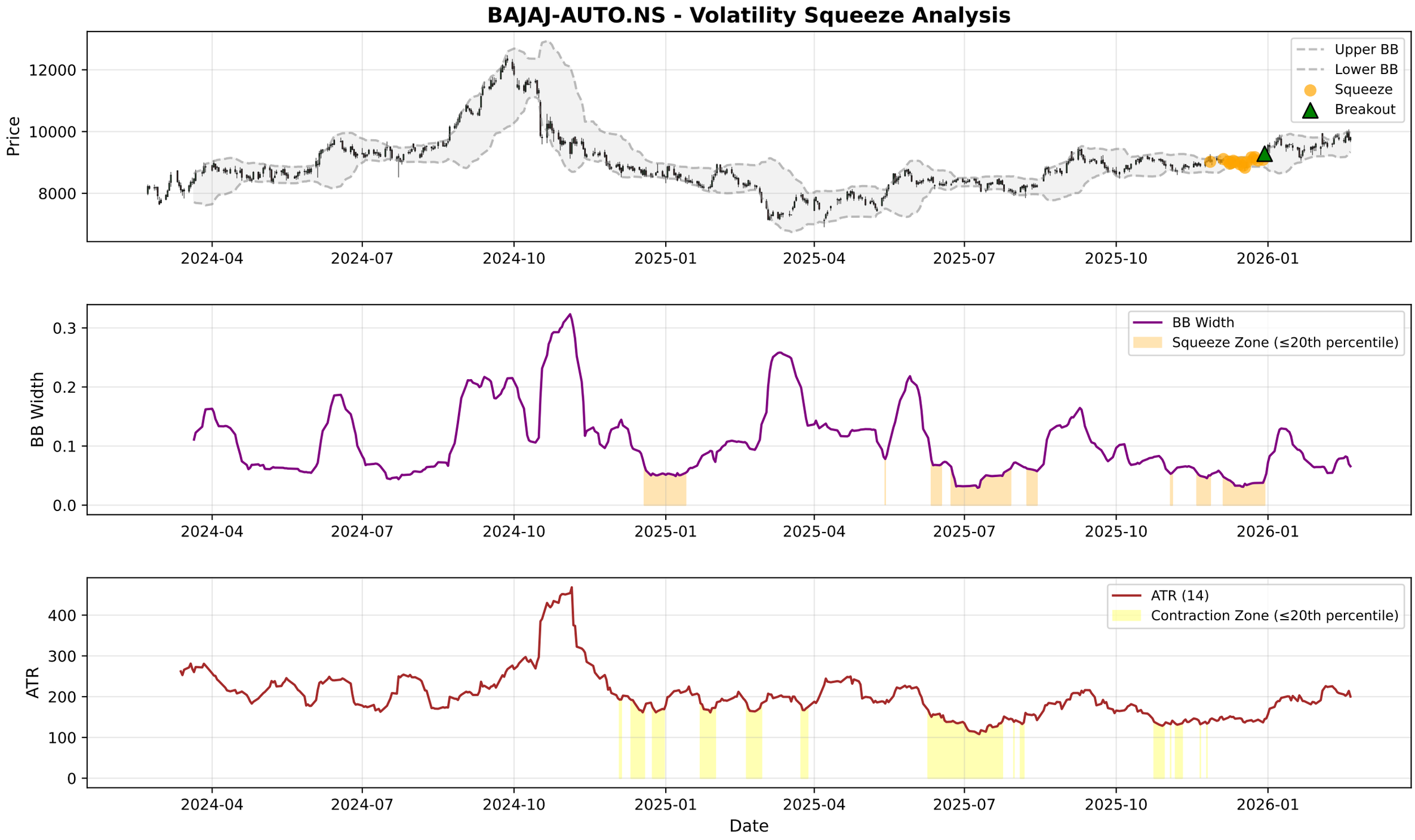
BAJAJ-AUTO.NS - Volatility Squeeze Analysis
Price
12000
10000
8000
Upper BB
Lower BB
Squeeze
Breakout
2024-04
2024-07
2024-10
2025-01
2025-04
2025-07
2025-10
2026-01
BB Width
0.3
0.2
0.1
0.0
BB Width
Squeeze Zone (≤20th percentile)
ATR
400
300
200
100
0
ATR (14)
Contraction Zone (≤20th percentile)
Date

BAJAJ-AUTO.NS - RSI-Volume Summary

Current RSI:	56.71
Current Volume:	291070
Volume MA 20:	274856
Bullish Divergences:	5
Bearish Divergences:	2
Bullish Div 1:	Date: 2025-04-07 00:00:00+05:30, Price: 7126.19
Bullish Div 2:	Date: 2025-07-31 00:00:00+05:30, Price: 8008.00
Bearish Div 1:	Date: 2024-09-27 00:00:00+05:30, Price: 12353.32
Bearish Div 2:	Date: 2026-02-18 00:00:00+05:30, Price: 9980.00

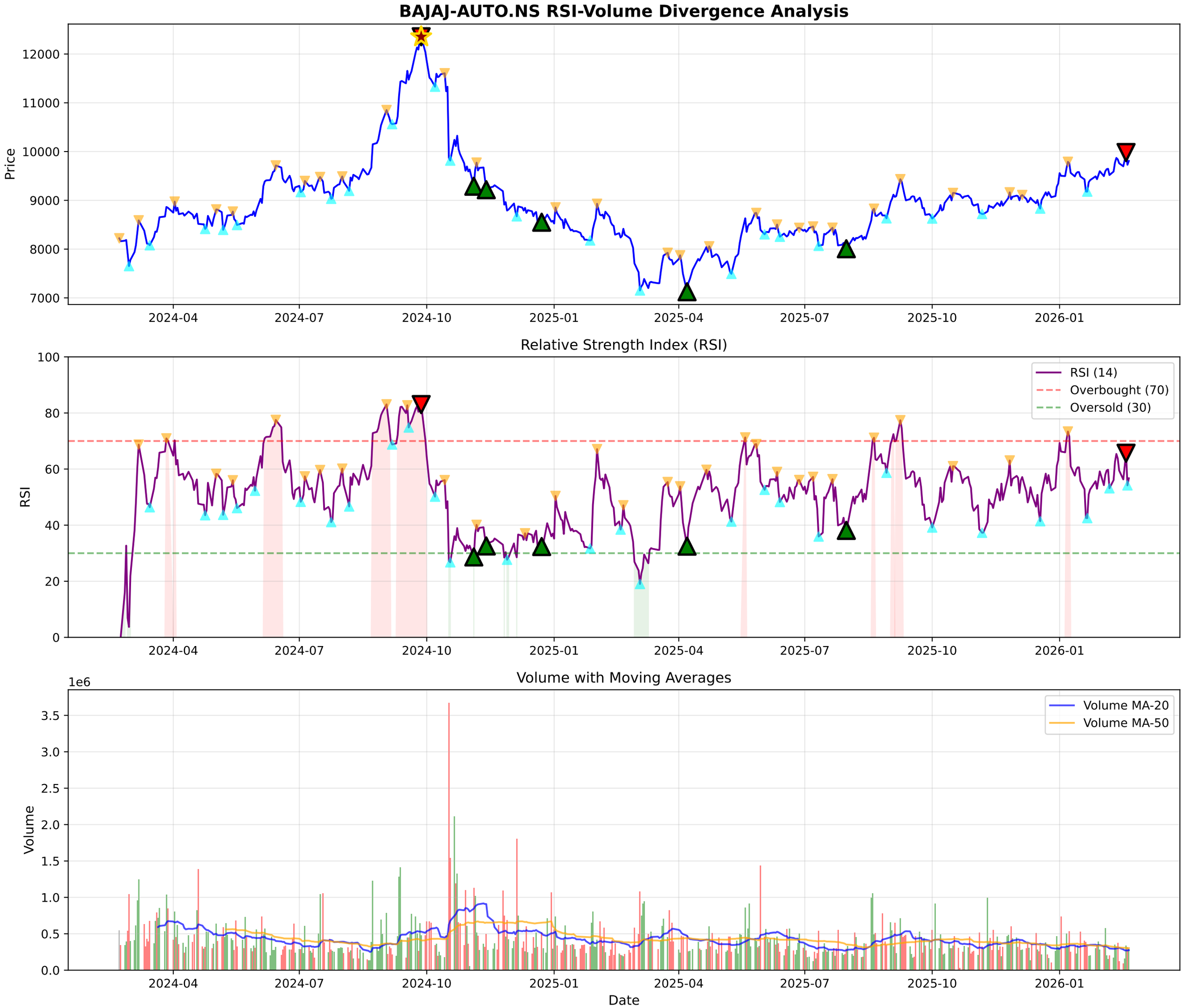
BAJAJ-AUTO.NS RSI-Volume Divergence Analysis
Price
12000
11000
10000
9000
8000
7000
2024-04
2024-07
2024-10
2025-01
2025-04
2025-07
2025-10
2026-01
Relative Strength Index (RSI)
RSI
100
80
60
40
20
0
RSI (14)
Overbought (70)
Oversold (30)
Volume with Moving Averages
1e6
Volume
3.5
3.0
2.5
2.0
1.5
1.0
0.5
0.0
Volume MA-20
Volume MA-50
Date

BAJAJ-AUTO.NS - Volume Analysis

═══ VOLUME ANALYSIS ═══:	
Status:	**37 Signals Detected**
:	
2026-01-16 [-]:	Distribution Day
2026-01-19 [-]:	Distribution Day
2026-02-02 [-]:	Distribution Day
2026-02-12 [-]:	Distribution Day
2026-02-18 [+]:	**Buying Exhaustion (Bearish Div)**

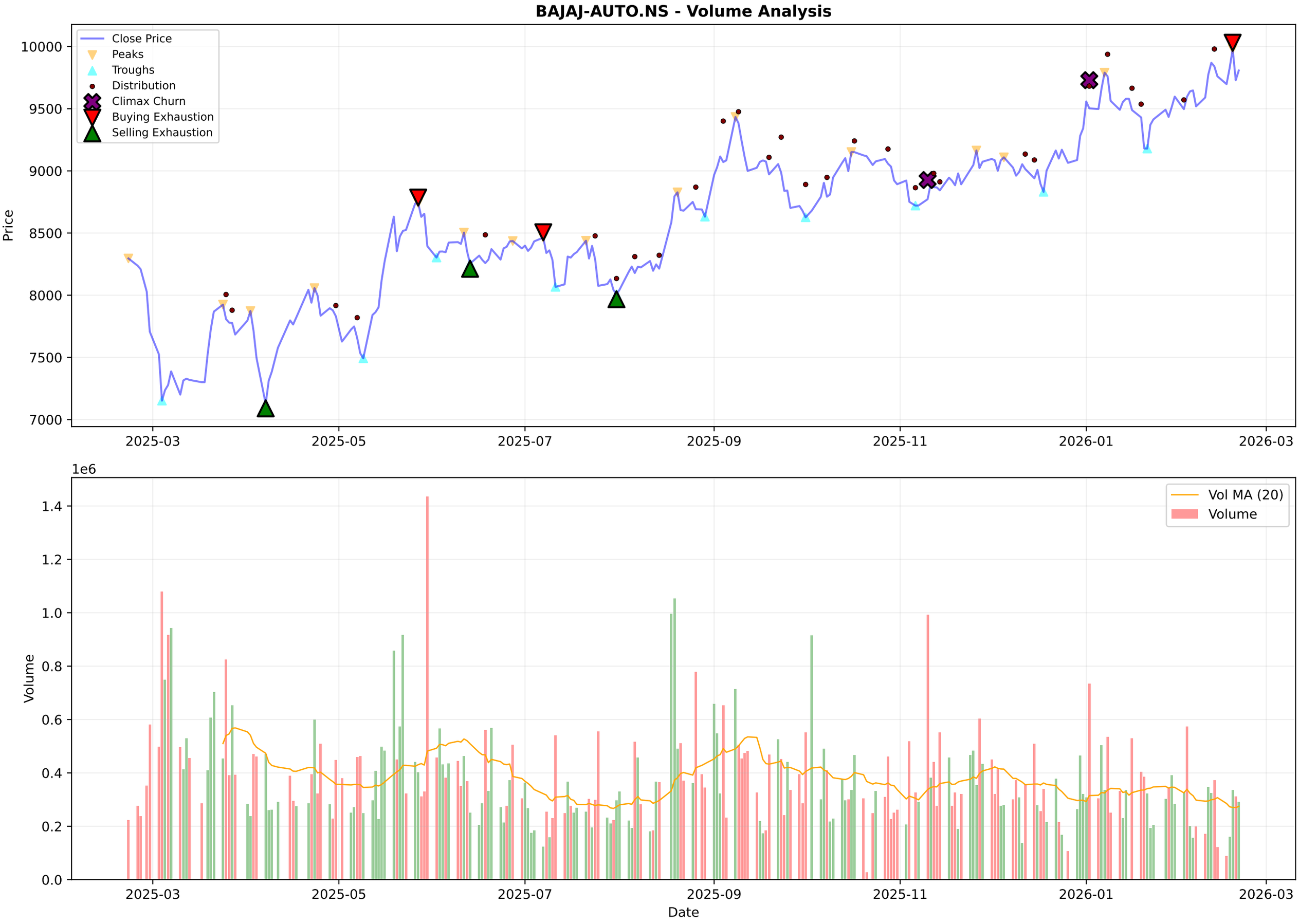
BAJAJ-AUTO.NS - Volume Analysis
Close Price
Peaks
Troughs
Distribution
Climax Churn
Buying Exhaustion
Selling Exhaustion
Price
10000
9500
9000
8500
8000
7500
7000
2025-03
2025-05
2025-07
2025-09
2025-11
2026-01
2026-03
1e6
Vol MA (20)
Volume
Volume
1.4
1.2
1.0
0.8
0.6
0.4
0.2
0.0
Date

BAJAJ-AUTO.NS - Candlestick Classification Summary

═══ CANDLESTICK CLASSIFICATION ═══:	
Latest Classification:	**No Control**
Recent Trend Score (10-day avg):	0.10
:	
Distribution:	
No Control:	100
Buyer Control:	65
Seller Control:	57
Buyer Strong Control:	4
Seller Strong Control:	2

BAJAJ-AUTO.NS - Candlestick Classification
Seller Strong Control
Seller Control
No Control
Buyer Control
Buyer Strong Control
Price
10000
9500
9000
8500
8000
1e6
Volume
1.0
0.8
0.6
0.4
0.2
0.0
2025-06-05
2025-07-01
2025-07-25
2025-08-21
2025-09-17
2025-10-14
2025-11-11
2025-12-05
2026-01-01
2026-01-28
Date

Multi-Timeframe Supertrend Analysis

Timeframe	Status	Value	Last Price	Signal Date
1 Week	**UPTREND (Buy)**	8986.21	9807.0	2025-05-19
1 Day	**UPTREND (Buy)**	9288.86	9807.0	2026-02-10
15 Min	**UPTREND (Buy)**	9720.5	9807.0	2026-02-20

Multi-Timeframe MACD Analysis

Timeframe	Trend	Momentum	Signal
1 Week	**Bullish**	Strengthening	No Signal
1 Day	**Bullish**	Weakening	No Signal
15 Min	**Bullish**	Weakening	No Signal

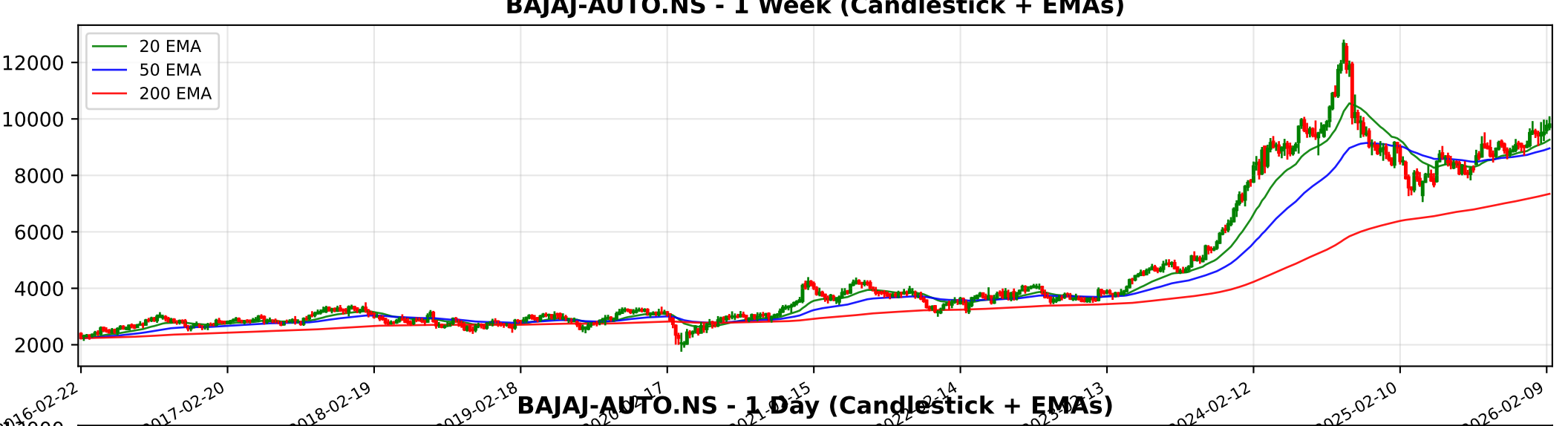
BAJAJ-AUTO.NS - 1 Week (Candlestick + EMAs)
20 EMA
50 EMA
200 EMA
12000
10000
8000
6000
4000
2000
2016-02-22
2017-02-20
2018-02-19
2019-02-18
2024-02-12
2025-02-10
2026-02-09

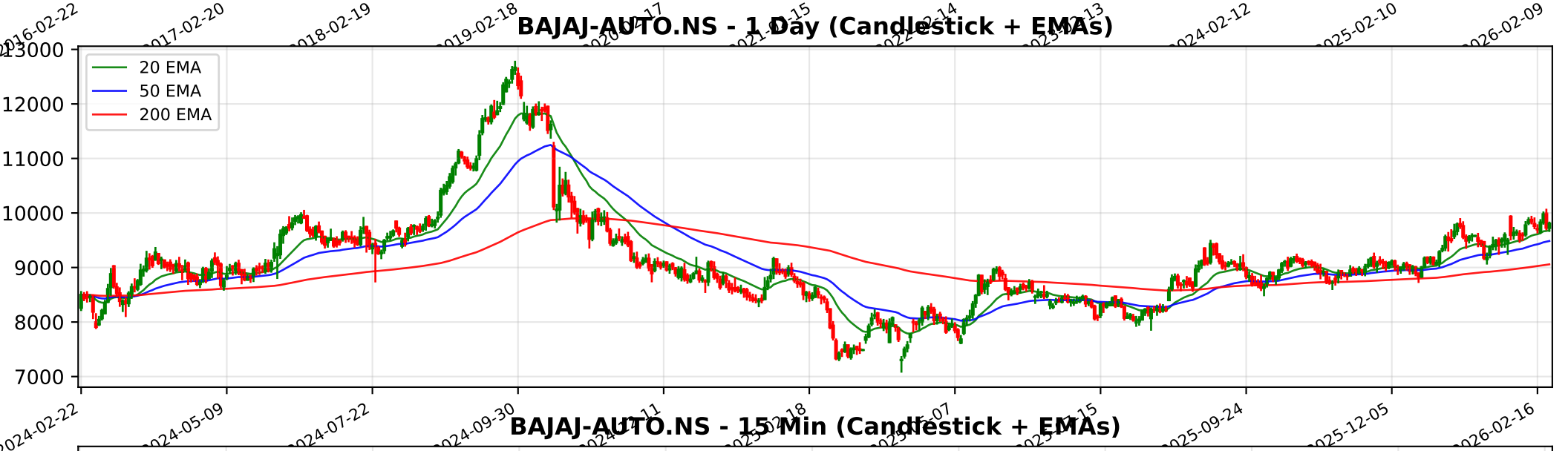
BAJAJ-AUTO.NS - 1 Day (Candlestick + EMAs)
20 EMA
50 EMA
200 EMA
13000
12000
11000
10000
9000
8000
7000
2024-02-22
2024-05-09
2024-07-22
2024-09-30
2025-09-24
2025-12-05
2026-02-16

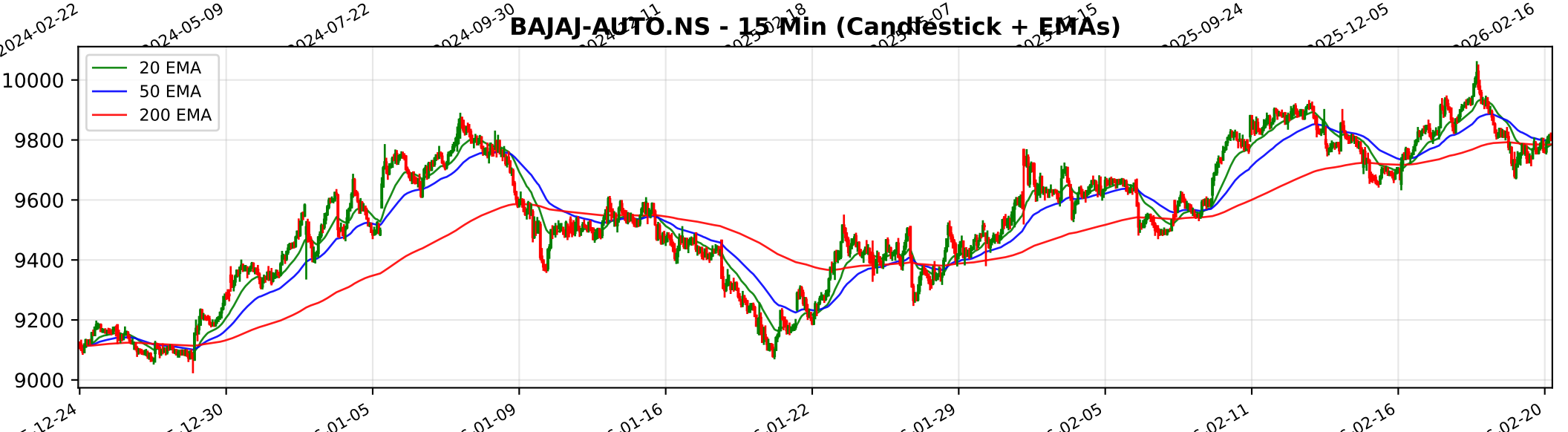
BAJAJ-AUTO.NS - 15 Min (Candlestick + EMAs)
20 EMA
50 EMA
200 EMA
10000
9800
9600
9400
9200
9000
12-24
12-30
01-05
01-09
01-16
01-22
01-29
02-05
02-11
02-16
02-20

Trendlyne Snapshot - BAJAJ-AUTO_main

Markets Baskets Alerts F&O MF Reports Screeners Subscribe Superstars Portfolio Watchlist Insider Trades Results Data Downloader More

Search Stock, IPO, MF

MARKETS / SECTOR : AUTOMOBILES & AUTO COMPONENTS / INDUSTRY : 2/3 WHEELERS / BAJAJ AUTO LTD.

Bajaj Auto Ltd.

NSE: BAJAJ-AUTO | BSE: 532977

Bajaj Auto Live Share Price Today, Share Analysis and Chart

Expensive Rocket

In 3 Starfolio Baskets

ABOUT Bajaj Auto Limited is a manufacturer of motorcycles, three-wheelers, and quadricycles, with operations encompassing development, design, and distribution across domestic and international markets. The company maintains an active presence in over 100 ... Read More

9807.00 78.00 (0.80%)

↑ New 52W High in past week

295.5K NSE+BSE Volume

NSE 20 Feb, 2026 3:31 PM (IST)

Watchlist Portfolio Alert My Notes

Overview FORECASTER STOCK REPORT Buy Sell Zone F&O Financials News Reports Technicals Shareholding Deals Corporate Actions Alerts About

Durability score	Valuation Score	Momentum Score	Analyst Price Target
45.0 / 100	29.5 / 100	66.5 / 100	10,154
Medium Financial Strength	Expensive Valuation	Technically Moderately Bullish	1Yr Price target upside is 4%

Expensive Rocket — These stocks have good momentum, but are expensive with average financials — View Similar — Embed DVM

FORECASTER

DVM
Key Metrics
Price Chart
Forecaster
Financials
Technicals
Shareholding
Deals
Documents
Corporate actions
Company Profile

21 6 10 1

SWOT Analysis

Check Before You Buy

VIEW FULL CHECKLIST

Medium rank — 10 Positive • 13 Negative

43.5% Pass in checklist

0 45 55 100

PE Valuation Check

Right Now	1 Year Forward
Overvalued -14.7%	Overvalued -8.1%

INSIGHT Bajaj Auto is overvalued at both current PE and future earnings estimates.

Bajaj Auto Key Metrics

Preset Metrics: Preset Metrics

ROE Ann. %	Broker Average Target	Market Capitalization	Price to Book
20.8	10,137.44	274,103.5	
Below Industry Median	3.37% upside	Market Leader	Below Industry Median

Trendlyne Snapshot - BAJAJ-AUTO_forecaster

Markets Baskets Alerts F&O MF Reports Screeners Subscribe Superstars Portfolio Watchlist Insider Trades Results Data Downloader More

Search Stock, IPO, MF

MARKETS / SECTOR : AUTOMOBILES & AUTO COMPONENTS / INDUSTRY : 2/3 WHEELERS / BAJAJ AUTO LTD.

Bajaj Auto Ltd.

NSE: BAJAJ-AUTO | BSE: 532977

Expensive Rocket

In 3 Starfolio Baskets

Download real time STOCK REPORT

9807.00 78.00 (0.80%)

↑ New 52W High in past week

295.5K NSE+BSE Volume

NSE 20 Feb, 2026 3:31 PM (IST)

Watchlist Portfolio Alert My Notes

Overview FORECASTER STOCK REPORT Buy Sell Zone F&O Financials News Reports Technicals Shareholding Deals Corporate Actions Alerts About

Bajaj Auto - BAJAJ-AUTO - stock price prediction, stock forecast, target price, analyst ratings from 40 analysts

Bajaj Auto has a share price target of Rs 10154, revenue growth forecast of 14.5%, and profit growth estimate of 17.2% for FY26, based on top 40 analyst calls.

Bajaj Auto FORECASTER - Analyst Estimates

FORECASTER DASHBOARD →

SHARE PRICE TARGET FORECAST

12 MONTH ESTIMATE

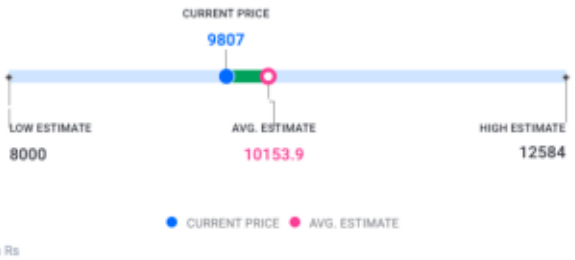

↑ HIT Bajaj Auto's share price target is above the current price, with an upside of 3.5%

EPS FORECAST

QUARTER ANNUAL

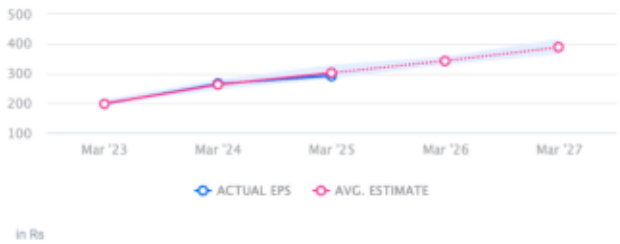

↓ MISS Bajaj Auto's EPS was lower than average estimate 2 times in past 3 years

CONSENSUS RECOMMENDATION

40 ANALYST Recommendations

HOLD

The consensus recommendation from 40 analysts for Bajaj Auto is HOLD