© 2026 Stock Research. All Rights Reserved.

Strategic Trading Analysis

Based on the detailed analysis report for **BANKBARODA.NS** (Bank of Baroda), here is the positional trading assessment.

Step 1: Audit the Data

- **Data Present:**
  - **Price Action:** Daily (3-year) and Weekly charts.
  - **Trend Indicators:** Moving Averages (EMA 20, 50, 200), Supertrend, and Candlestick classification.
  - **Momentum:** RSI, MACD (Standard and Multi-timeframe), and Bollinger Bands.
  - **Volume:** Volume Analysis with Moving Averages and Distribution day counts.
  - **Fundamentals:** Quarterly/Annual growth metrics and Analyst estimates.
  - **Relative Strength:** Comparison against ^NSEBANK.
- **Data Missing:**
  - **Fibonacci Retracements:** Specific support/resistance extensions are not visually plotted.
  - **Option Chain Data:** Open Interest (OI) analysis for immediate resistance levels is absent.
- **Confidence Level: High**. The report provides a "Full Stack" technical view (Trend, Momentum, Volatility, Volume) combined with a fundamental safety check. The confluence of indicators allows for a high-probability assessment.

Step 2: Analyze the Setup

1. Trend Structure (Bullish): The stock is in a confirmed **Strong Uptrend**.* **EMA Alignment:** Price (309.05) > EMA 20 (297) > EMA 50 (294) > EMA 200 (270). This "stacked" alignment is the ideal setup for intermediate-term longs.* **Supertrend:** A fresh **Buy Signal** was generated on Feb 17, 2026, with the trend support rising to ~284.* **Multi-Timeframe:** The stock is bullish on Weekly, Daily, and 15-minute charts (Page 22), indicating fractal alignment.

2. Momentum & Strength:* **MACD: Bullish** crossover occurred recently; the histogram is expanding, and momentum is classified as "Strengthening" on the daily chart.* **RSI:** At **62.16**, the RSI is in the bullish zone but not yet overbought (>70), leaving room for a 5-10% upside push before exhaustion.* **Volume:** Current volume (14.7M) is significantly higher than the 20-day average (9.9M), confirming that institutional money is supporting the current price move (Page 16).

3. Fundamentals & Valuation:* **Catalyst:** The company posted a massive **56% YoY growth** in Net Income and EPS recently (Page 3). This fundamental strength justifies the technical breakout.* **Valuation:** Analyst consensus targets INR 331, suggesting a conservative 7% upside, with momentum likely to overshoot this target.

Risk Factor:* A **Bearish Divergence** was detected on Feb 20 (Page 12). While the price is making highs, momentum oscillators are slightly lagging. However, high volume breakouts often invalidate these divergences in the short term.* **RS Score:** The stock is a "Weakening Leader" relative to the Bank Nifty,

© 2026 Stock Research. All Rights Reserved.

meaning it is rising, but perhaps slightly slower than the index itself.

Step 3: Formulate the Recommendation

Verdict: YES

The confluence of a fresh Supertrend breakout, rising volume, perfect EMA alignment, and strong fundamental earnings growth makes this a high-probability setup. The risk is defined by the moving average cluster just below current prices.

Trade Plan:

- **Entry Price: INR 309.00 - INR 311.00** (Current Market Price).
  - *Rationale:* Enter immediately as volume is supporting the move above the 20 EMA.
- **Stop Loss: INR 293.00** (Daily Closing Basis).
  - *Rationale:* This places the stop just below the 50-day EMA (294.47) and the recent consolidation zone. A close below the 50 EMA invalidates the intermediate uptrend thesis.
- **Take Profit: INR 338.00 - INR 345.00**.
  - *Rationale:*
    - **Target 1 (Conservative):** INR 331 (Analyst Target).
    - **Target 2 (Technical):** INR 345. This represents a ~11% move, which aligns with the typical volatility expansion of this stock and brings the RSI into overbought territory (75+), where profit-taking is advisable.

Risk/Reward Ratio: Approximately 1:2.3 (Risking INR 16 to make INR 36).

Candlestick Classification Analysis

Based on the detailed **Candlestick Classification Report** (Pages 20 and 21) and the specific logic provided, here is my professional price action analysis for **BANKBARODA.NS**.

1. Current Market State: "Buyer Control" (Score: +1)

According to the summary on **Page 20**, the latest classification is **Buyer Control**.* **Current Price:** INR 309.05* **Trend Score (10-day avg):** 0.00

Interpretation of the Algorithm:A classification of **Buyer Control (+1)** typically implies a "Moderate **Bullish** Candle." Based on your logic, this indicates:* **Body:** Likely between 0.8 and 1.5 ATR (a solid move, but not overextended).* **Close:** The price closed in the upper portion of the daily range, showing that buyers held their ground into the close.* **Volume:** The volume was likely moderate. It was strong enough to validate the move but didn't trigger the "High Volume (>1.3x avg)" multiplier that would push it to "Strong Control," OR the body was very strong but volume was weak.

2. Visual Analysis (Page 21 Chart)

© 2026 Stock Research. All Rights Reserved.

Looking at the Candlestick Classification chart on **Page 21**:

- **Immediate Price Action (Right Edge):** The most recent candles show a shift from "No Control" (Grey) and "Seller Control" (Red) back to **Buyer Control (Light Green)**.
- **The Structure:** The stock has been in a consolidation phase (the cluster of grey/mixed candles) just below the INR 310 level. The appearance of the Light Green candle at the far right suggests a successful defense of support and an attempt to resume the primary uptrend.
- **Volume Validation:** Looking at the volume pane at the bottom of Page 21, the volume on the latest green candle is healthy but not climactic. It is rising relative to the previous few days of consolidation, which supports the "Buyer Control" thesis.

3. Statistical Context (The "Grind")

The statistics on **Page 20** reveal a critical characteristic of this stock's behavior:* **"No Control" (Grey):** 113 occurrences (Dominant).* **Buyer/Seller Control:** Evenly matched (55 vs 58).* **Strong Control:** Extremely rare (1 Buyer, 1 Seller).

Trader's Insight: This indicates BANKBARODA is a "grinder." It does not typically make explosive moves (Strong Control). Instead, it trends through small, incremental wins (Buyer Control) interspersed with lots of noise (No Control). The fact that the **10-day average score is 0.00** confirms that the last two weeks have been a battle for direction, which the buyers have *just* won on the most recent day.

4. Prediction: BULLISH Continuation

Based on the **Candlestick Classification System**, the future price direction is skewed to the **UPSIDE**.

Rationale:1. **Signal Shift:** We have transitioned from a neutral/negative consolidation (Trend Score 0.00) into an active **Buyer Control** signal. In a prevailing uptrend (visible on Page 2), a "+1" signal after a rest period is often a reliable continuation setup.2. **Failed Selling:** The presence of the "No Control" and "Seller Control" candles recently *failed* to push the price down significantly. The buyers have absorbed that supply and printed a green candle at the highs.3. **Breakout Potential:** The price (309.05) is pressing against the upper resistance of the recent range. The "Buyer Control" classification suggests conviction at the close, increasing the probability of a breakout above INR 310-INR 315.

Trade Plan (Hypothetical):* **Bias:** Long/**Bullish**.* **Trigger:** The active "Buyer Control" candle acts as the entry signal.* **Warning Sign:** A return to "No Control" (Grey) is acceptable (consolidation), but a "Seller Strong Control" (-2) candle would invalidate this setup immediately.

Verdict: The bulls have regained the helm. Expect the price to challenge and likely breach the INR 315 level in the coming sessions, provided volume remains steady.

News & Analyst Targets

Bank of Baroda (BANKBARODA) Stock Research Report

Stock Analysis Report

© 2026 Stock Research. All Rights Reserved.

Date: February 21, 2026**Sector:** Public Sector Banking

Here is the latest research and information regarding Bank of Baroda for the week ending February 21, 2026.

1) Latest News for Bank of Baroda (This Week: Feb 15-21, 2026)

The stock has seen positive momentum and operational updates this week. Key developments include:

- **Bullish Market Signals (Feb 20):** The stock witnessed a significant surge in Open Interest (OI) by ~15.5% in the derivatives segment on Friday, February 20. This was accompanied by a price rally of ~1.25%, signaling a build-up of fresh long positions and bullish sentiment among traders.
- **Network Expansion (Feb 20):** The bank inaugurated its **50th branch** in the Baroda City-II Region (Vadodara) on Friday. This is part of a strategic move to strengthen its presence in its home territory.
- **Analyst Upgrades (Feb 18):**
  - **Axis Direct** raised its target price for the stock to **INR 334**, citing confidence in the bank's performance.
  - **MarketsMOJO** upgraded the stock rating from 'Hold' to **'Buy'** on February 18, pointing to strengthened fundamentals and technical indicators.
- **Stock Outperformance (Feb 17):** Earlier in the week, the stock surged over **3.7%** in intraday trade, outperforming the Nifty PSU Bank index and showing resilience despite broader market volatility.

2) Brokerage Upgrades & Downgrades

The analyst community is currently divided. While technical analysts and some domestic brokers have turned bullish this week, fundamental updates earlier in February (post-Q3 results) led to some caution regarding margins.

- **Upgrade (Feb 18, 2026): Axis Direct** increased its target to **INR 334** (Buy).
- **Upgrade (Feb 18, 2026): MarketsMOJO** upgraded the stock to **Buy** (from Hold).
- **Downgrade (Early Feb 2026): Antique Stock Broking** downgraded the stock to **Hold** and cut the target to **INR 315** (from INR 325) following Q3 results, citing pressure on Net Interest Margins (NIMs).
- **Downgrade (Early Feb 2026): JM Financial** downgraded the stock to **ADD** with a target of **INR 325**, noting that higher growth is coming at the cost of margins.

3) Other Impacting News (Contextual)

- **Q3 FY26 Earnings Recap:** The bank reported mixed results earlier this month. While **Net Profit grew ~4.5% YoY** (beating estimates due to lower provisions), **Net Interest Income (NIM)** missed estimates, compressing to ~2.79%. This margin pressure is a key monitorable for investors.
- **Car Loan Rate Cut:** To boost retail growth, the bank reduced its car loan interest rates by **30 basis points** to start at **7.60%** p.a. earlier this month.
- **RBI Monetary Policy (Feb 6, 2026):** The RBI kept the repo rate unchanged at **5.25%** with a 'Neutral' stance. This stability is generally positive for credit growth but limits immediate repricing benefits for banks.

4) Analyst Targets for Bank of Baroda (Feb 2026)

The following table summarizes the latest price targets released by major brokerages in January and February 2026.

Brokerage Firm	Rating	Target Price (INR)	Report Date
JPMorgan	Overweight	365	Jan 07, 2026
Emkay Global	Buy	350	Dec 24, 2025
ICICI Direct	Buy	340	Feb 02, 2026

© 2026 Stock Research. All Rights Reserved.

Brokerage Firm	Rating	Target Price (INR)	Report Date
Axis Direct	Buy	334	Feb 18, 2026
Nomura	Buy	330	Feb 02, 2026
JM Financial	Add	325	Jan 31, 2026
Motilal Oswal	Neutral	320	Jan 31, 2026
Antique Broking	Hold	315	Feb 02, 2026
Jefferies	Hold	315	Jan 05, 2026
Macquarie	Neutral	280	Jan 12, 2026

Consensus View: The majority of analysts maintain a **Buy/Add** rating, with an average target price hovering around **INR 325-INR 335**. The stock is currently trading near **INR 303-INR 308**, implying a potential upside of **~8-10%** from current levels based on the average target.

Stock Detailed Analysis Report

BANKBARODA.NS

Current Price: ₹309.05

Generated: 2026-02-21 09:18

BANKBARODA.NS - 3 Year Daily Price Chart

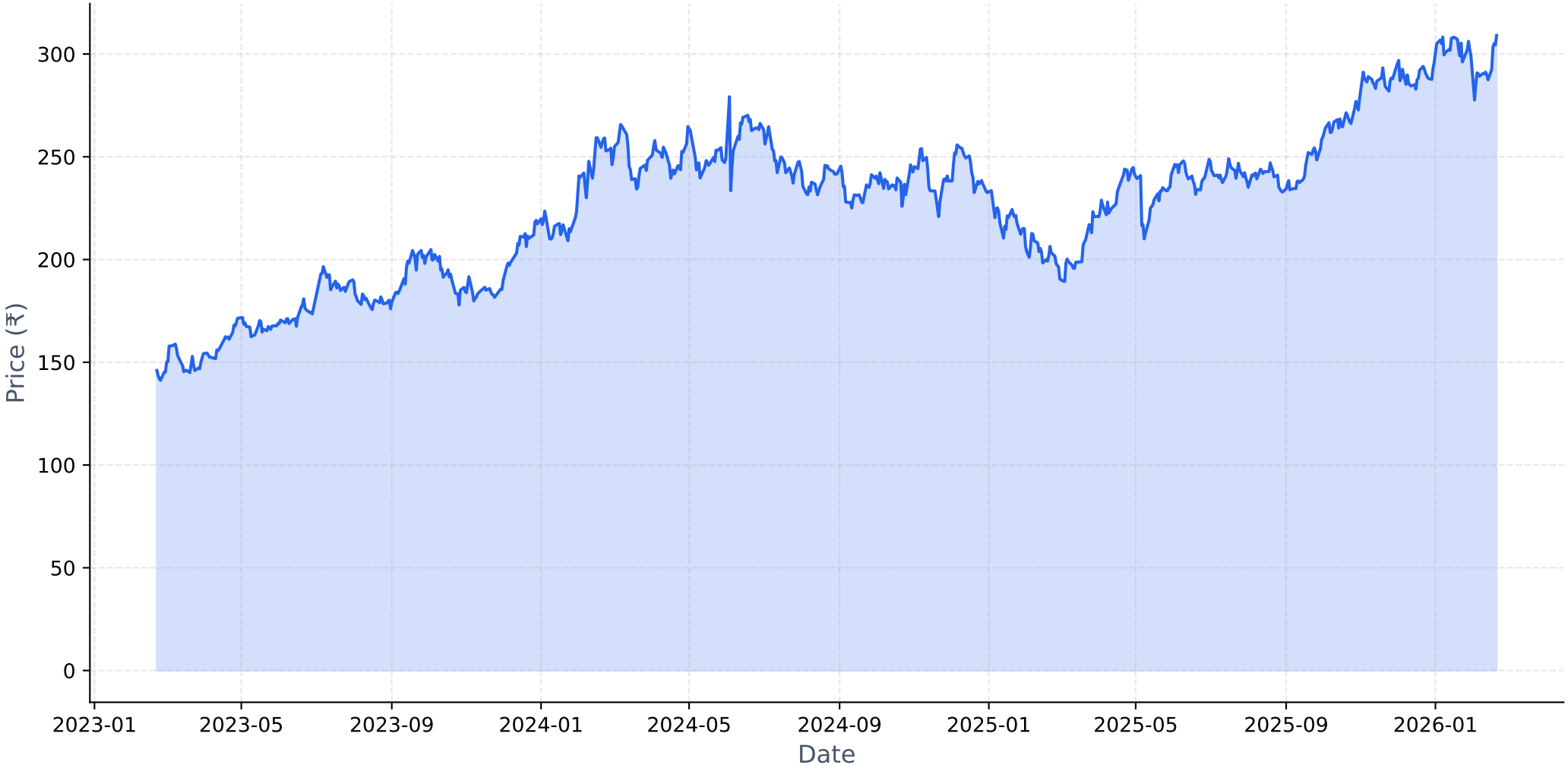

Long-term Fundamental Analysis (4 Years)

Metric	Is Growing?	Accelerating?	1Y Growth	3Y CAGR
Revenue	Yes	No	2.62%	12.92%
Net Income	Yes	No	10.38%	38.19%
ROE	Yes	No	-9.80%	18.28%
EPS	Yes	No	10.39%	38.19%

Short-term Fundamental Analysis (6 Quarters)

Metric	Is Growing?	Recent QoQ	Avg QoQ
Revenue	Yes	7.27%	0.28%
Net Income	Yes	56.89%	5.55%
ROE	Yes	46.83%	0.30%
EPS	Yes	56.93%	22.53%

BANKBARODA.NS - Relative Strength Analysis

═══ OVERVIEW ═══:	
Benchmark Index:	^NSEBANK
Sector:	Bank
Classification:	**Weakening Leader**
RS Score:	54.3/100
:	
═══ RS RATIOS ═══:	
1M RS:	**0.993 [Neutral]**
3M RS:	**1.055 [Leader]**
6M RS:	**1.153 [Leader]**
1Y RS:	**1.227 [Strong]**
:	
═══ TURNAROUND ANALYSIS ═══:	
Turnaround Status:	**Not Detected**
:	
SIGNAL CRITERIA::	
✗ Emerging RS:	**Not accelerating**
✗ Medium-term Lagging:	**Not lagging**
✗ Performance Improving:	**Not improving**

Relative Strength Analysis: BANKBARODA.NS vs ^NSEBANK
Classification: Weakening Leader

Price Performance Comparison (Normalized)

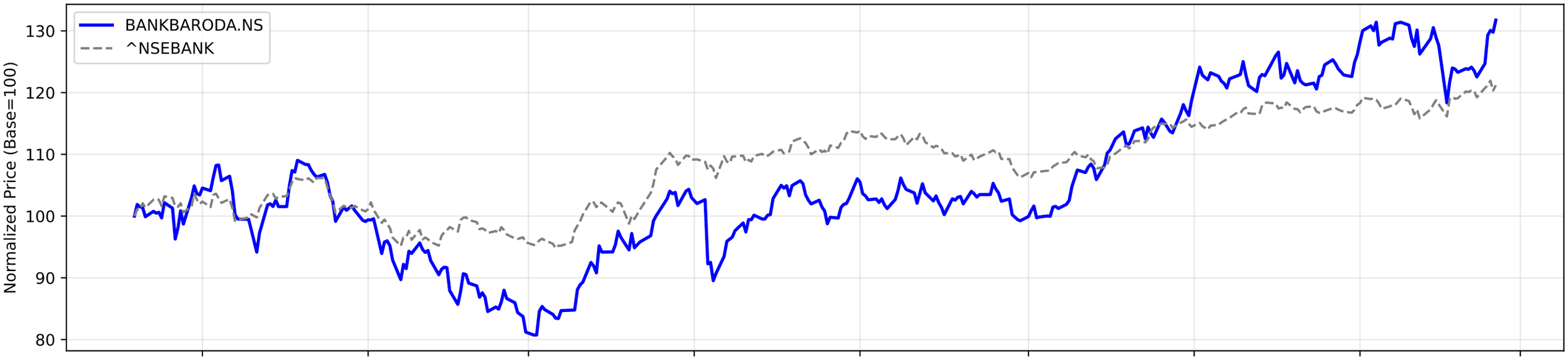

RS Ratio Trends (Multiple Timeframes)

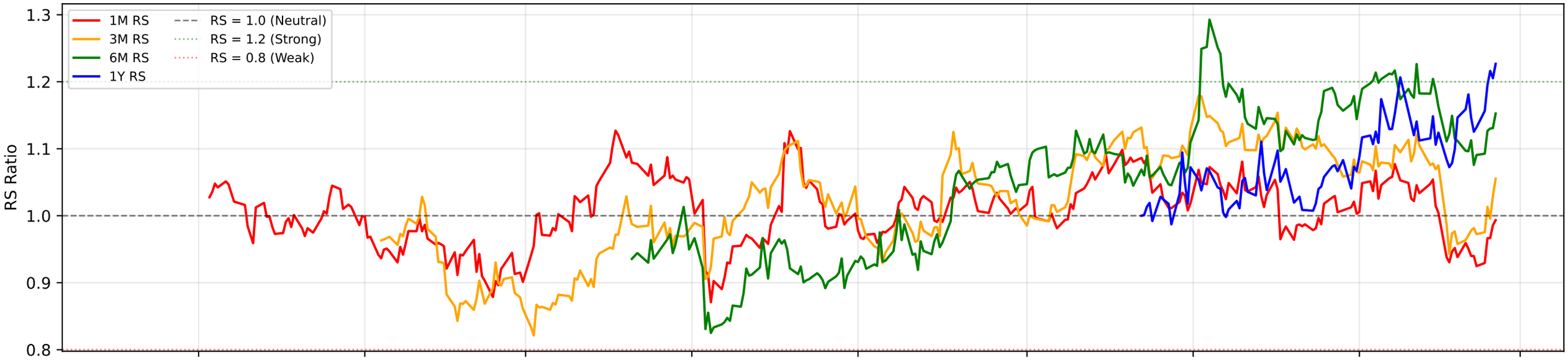

RS Composite Score Timeline

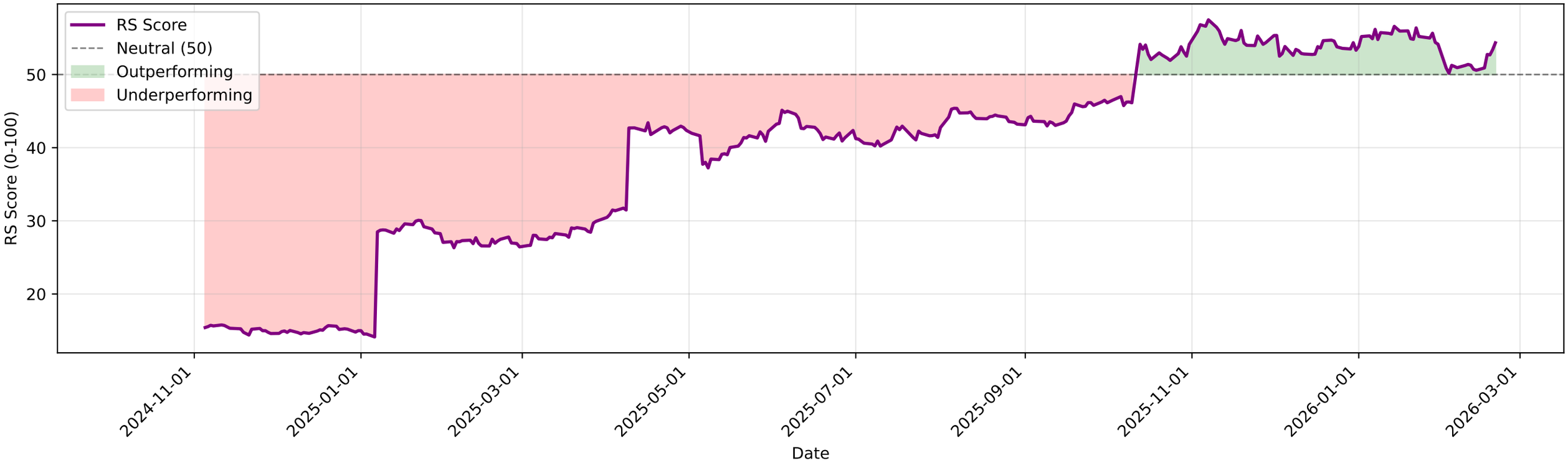

BANKBARODA.NS - EMA Crossover Summary

EMA 20:	297.39
EMA 50:	294.47
EMA 200:	269.96
Trend Status:	**Strong Uptrend**
Golden Cross Date:	2025-05-28 00:00:00+05:30
Golden Cross Price:	234.93

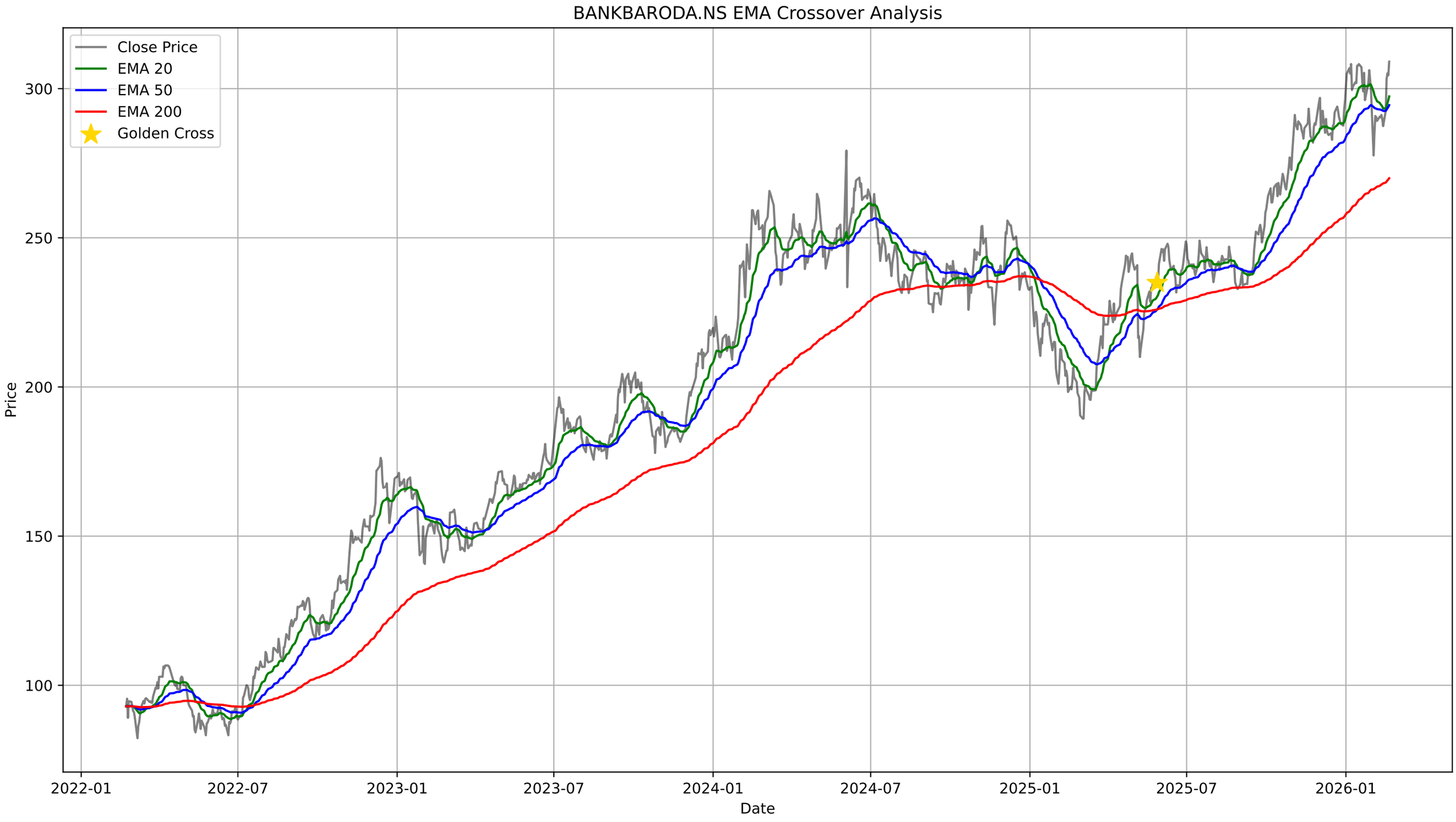
BANKBARODA.NS EMA Crossover Analysis
Close Price
EMA 20
EMA 50
EMA 200
Golden Cross
Price
300
250
200
150
100
2022-01
2022-07
2023-01
2023-07
2024-01
2024-07
2025-01
2025-07
2026-01
Date

BANKBARODA.NS - Bollinger Bands Summary

Current Price:	309.05
Upper Band:	311.85
Middle Band (SMA 20):	295.18
Lower Band:	278.51
%B:	0.9161
Band Width:	0.1129
Status:	Upper Half
Signal:	None
Recent Signal 1:	**Buy Signal at 2026-02-02 00:00:00+05:30**

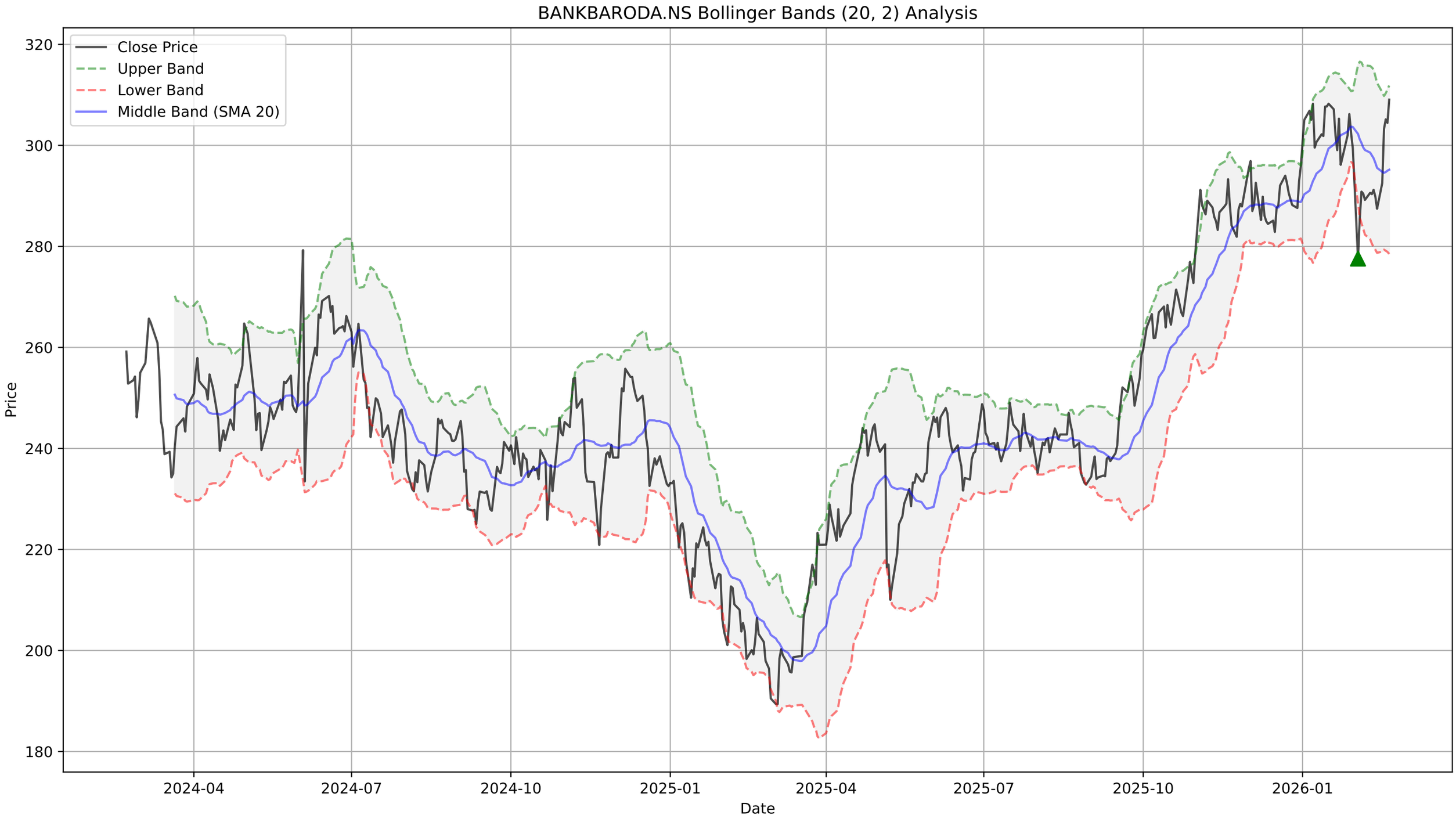
BANKBARODA.NS Bollinger Bands (20, 2) Analysis
Close Price
Upper Band
Lower Band
Middle Band (SMA 20)
Price
Date
320
300
280
260
240
220
200
180
2024-04
2024-07
2024-10
2025-01
2025-04
2025-07
2025-10
2026-01

BANKBARODA.NS - Supertrend Summary

Status:	**UPTREND (Buy)**
Supertrend Value:	284.59
Signal Identified On:	2026-02-17

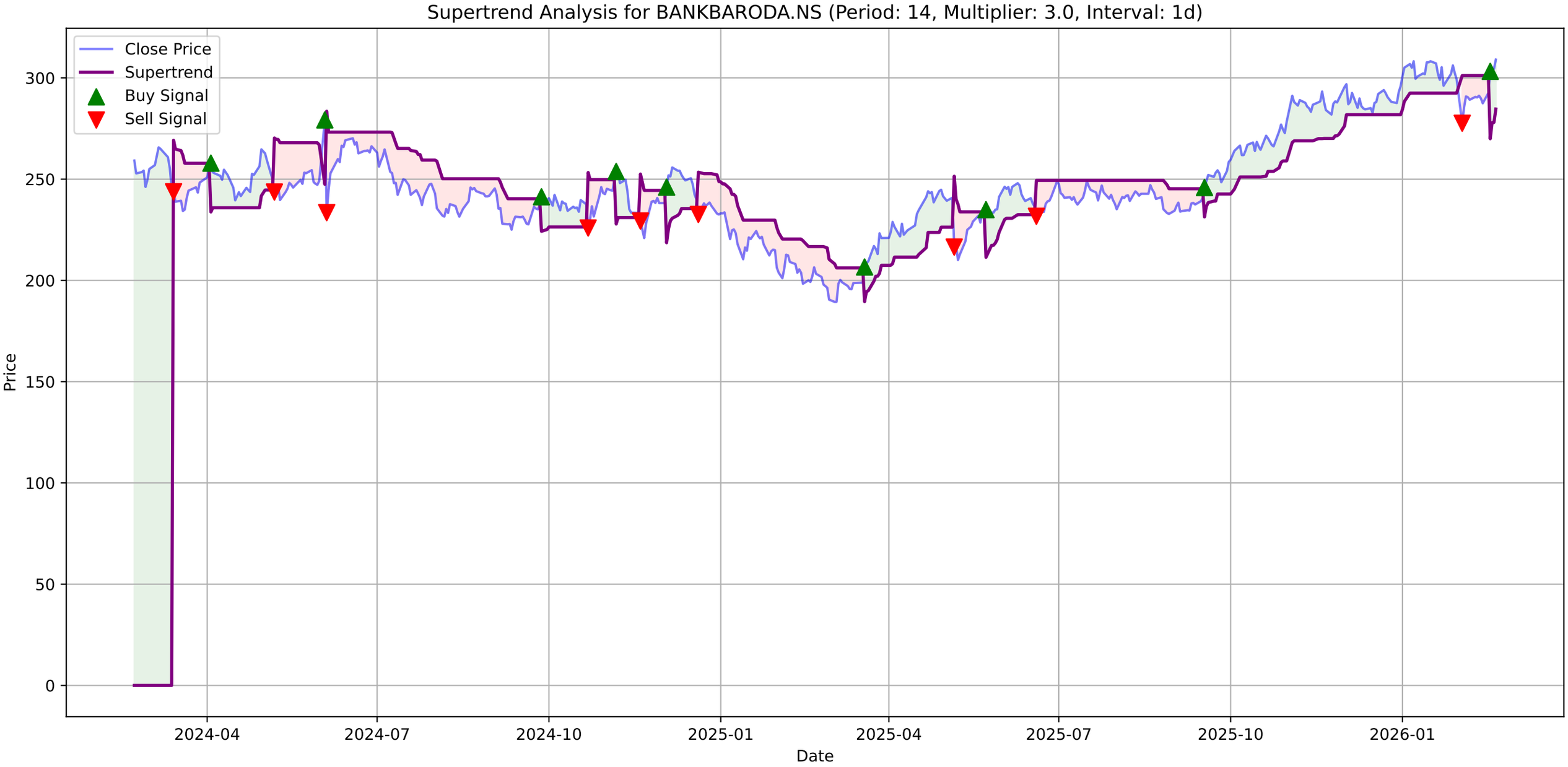
Supertrend Analysis for BANKBARODA.NS (Period: 14, Multiplier: 3.0, Interval: 1d)
Close Price
Supertrend
Buy Signal
Sell Signal
Price
Date
300
250
200
150
100
50
0
2024-04
2024-07
2024-10
2025-01
2025-04
2025-07
2025-10
2026-01

BANKBARODA.NS - MACD Summary

MACD Line:	1.55
Signal Line:	-0.43
Histogram:	1.98
Trend:	**Bullish**
Momentum:	**Strengthening**
Signal:	None
Divergences Detected:	1
└ **Bearish Divergence:**	Date: 2026-02-20 00:00:00+05:30, Price: 309.05

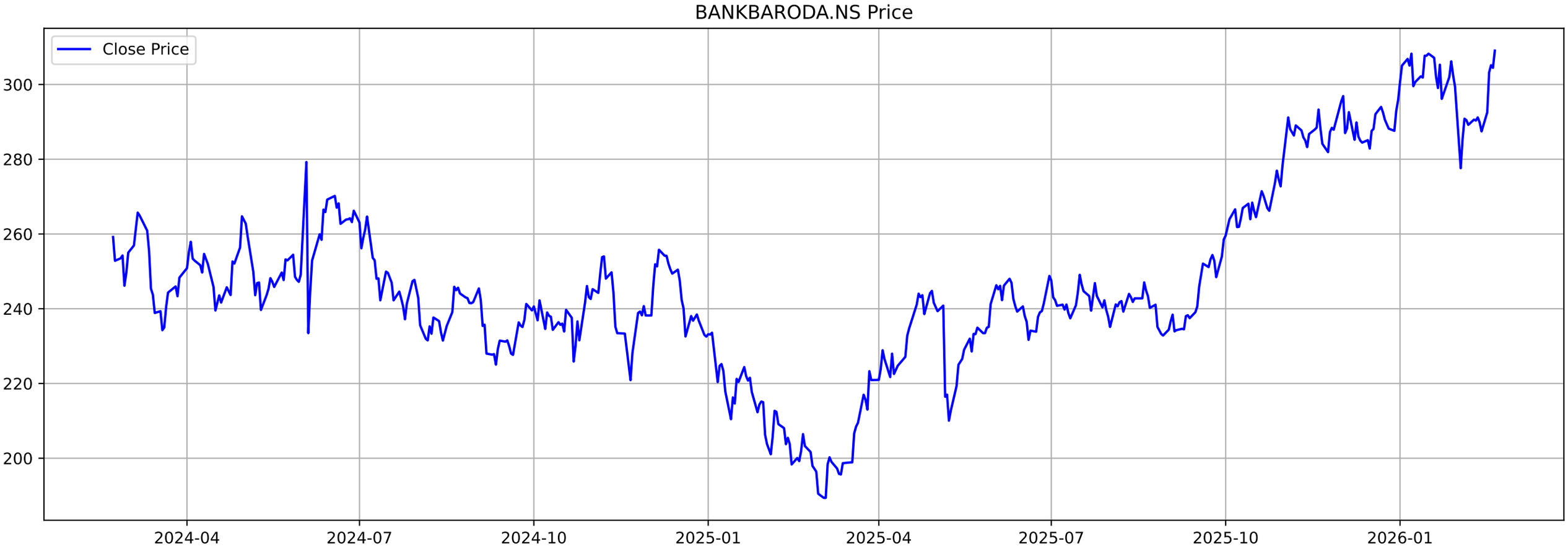
BANKBARODA.NS Price
Close Price
300
280
260
240
220
200
2024-04
2024-07
2024-10
2025-01
2025-04
2025-07
2025-10
2026-01

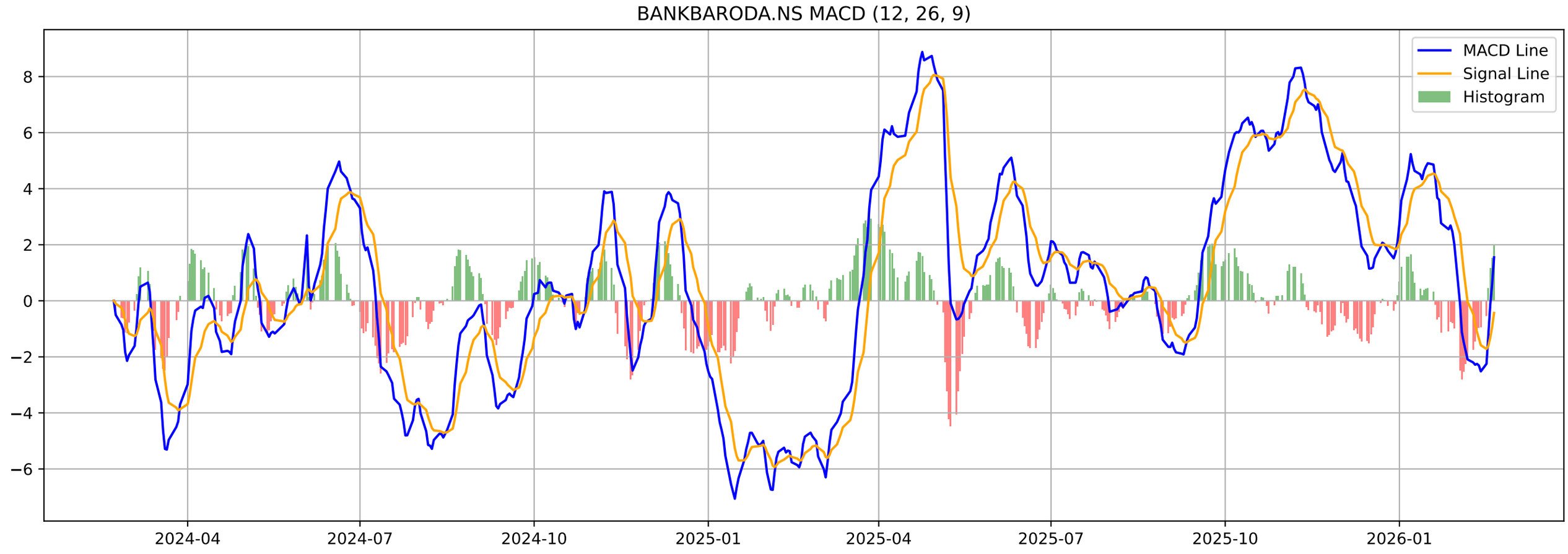
BANKBARODA.NS MACD (12, 26, 9)
MACD Line
Signal Line
Histogram
8
6
4
2
0
−2
−4
−6
2024-04
2024-07
2024-10
2025-01
2025-04
2025-07
2025-10
2026-01

BANKBARODA.NS - Volatility Squeeze Summary

BB Width:	0.1129
ATR:	7.3357
Total Signals:	20
Signal 1:	BB Squeeze at 2025-12-30 00:00:00+05:30 (Price: 293.00)
Signal 2:	BB Squeeze at 2025-12-31 00:00:00+05:30 (Price: 295.90)
Signal 3:	BB Squeeze at 2026-01-28 00:00:00+05:30 (Price: 306.20)
Signal 4:	BB Squeeze at 2026-01-29 00:00:00+05:30 (Price: 302.45)
Signal 5:	BB Squeeze at 2026-01-30 00:00:00+05:30 (Price: 299.40)

BANKBARODA.NS - Volatility Squeeze Analysis

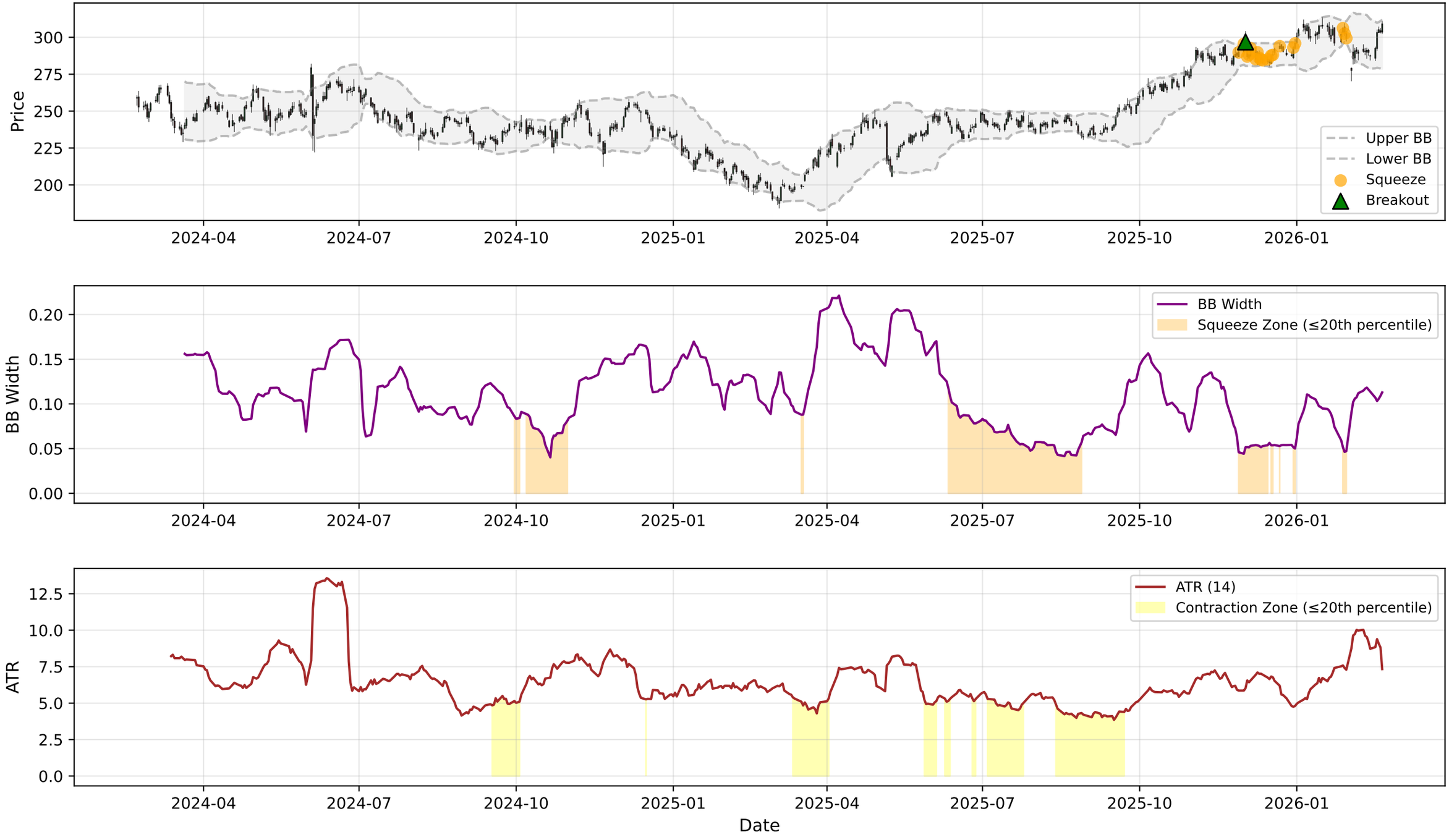

BANKBARODA.NS - RSI-Volume Summary

Current RSI:	62.16
Current Volume:	14797240
Volume MA 20:	9915957
Bullish Divergences:	5
Bearish Divergences:	3
Bullish Div 1:	Date: 2025-02-03 00:00:00+05:30, Price: 201.06
Bullish Div 2:	Date: 2025-02-14 00:00:00+05:30, Price: 198.33
Bearish Div 1:	Date: 2025-07-16 00:00:00+05:30, Price: 249.08
Bearish Div 2:	Date: 2025-11-19 00:00:00+05:30, Price: 293.30

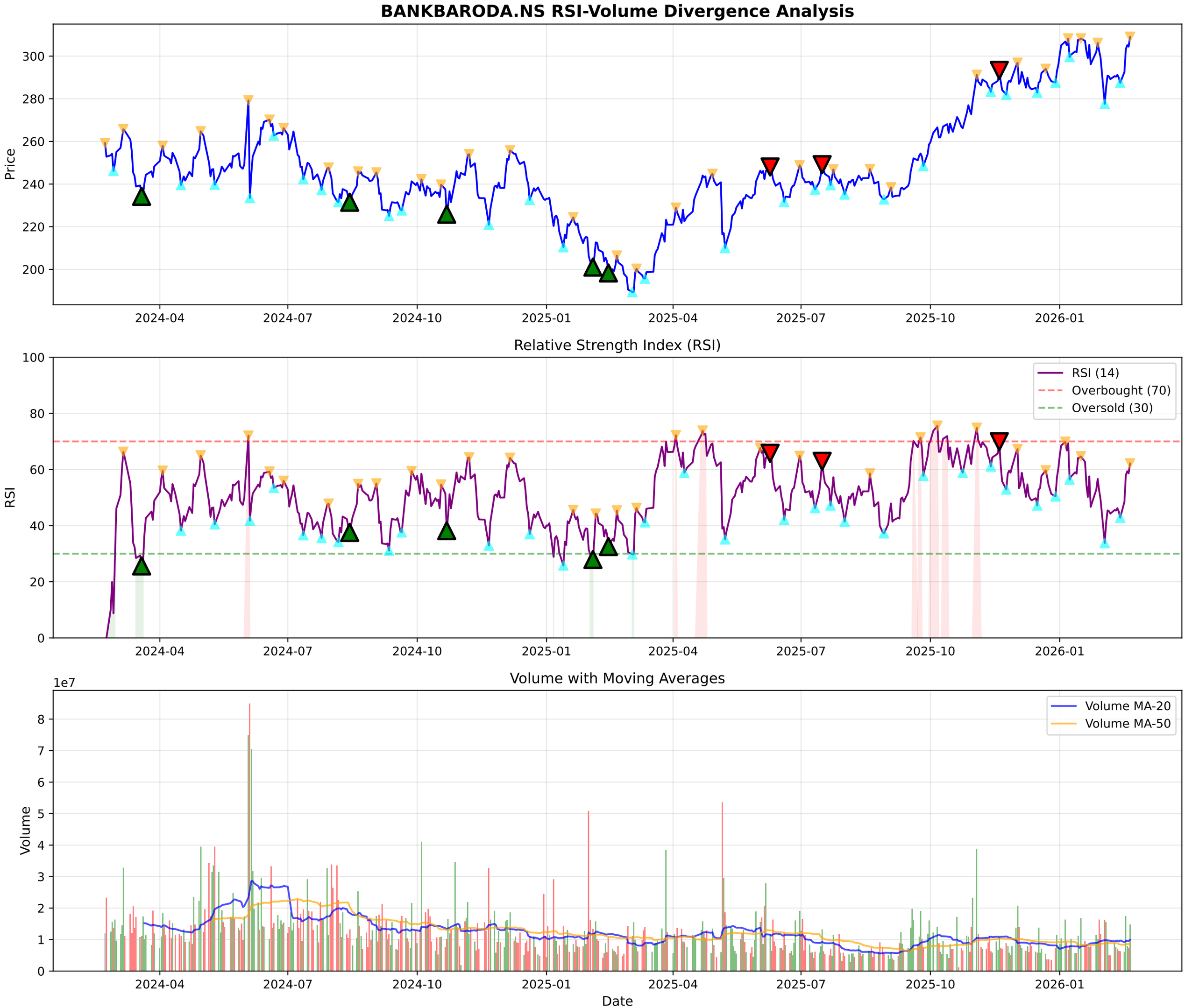
BANKBARODA.NS RSI-Volume Divergence Analysis
Price
300
280
260
240
220
200
2024-04
2024-07
2024-10
2025-01
2025-04
2025-07
2025-10
2026-01
Relative Strength Index (RSI)
RSI
100
80
60
40
20
0
RSI (14)
Overbought (70)
Oversold (30)
Volume with Moving Averages
1e7
Volume
8
7
6
5
4
3
2
1
0
Volume MA-20
Volume MA-50
Date

BANKBARODA.NS - Volume Analysis

═══ VOLUME ANALYSIS ═══:	
Status:	**31 Signals Detected**
:	
2026-01-06 [-]:	Distribution Day
2026-01-16 [-]:	Climax Volume (Churning)
2026-01-19 [-]:	Distribution Day
2026-01-29 [-]:	Distribution Day
2026-01-30 [-]:	Distribution Day

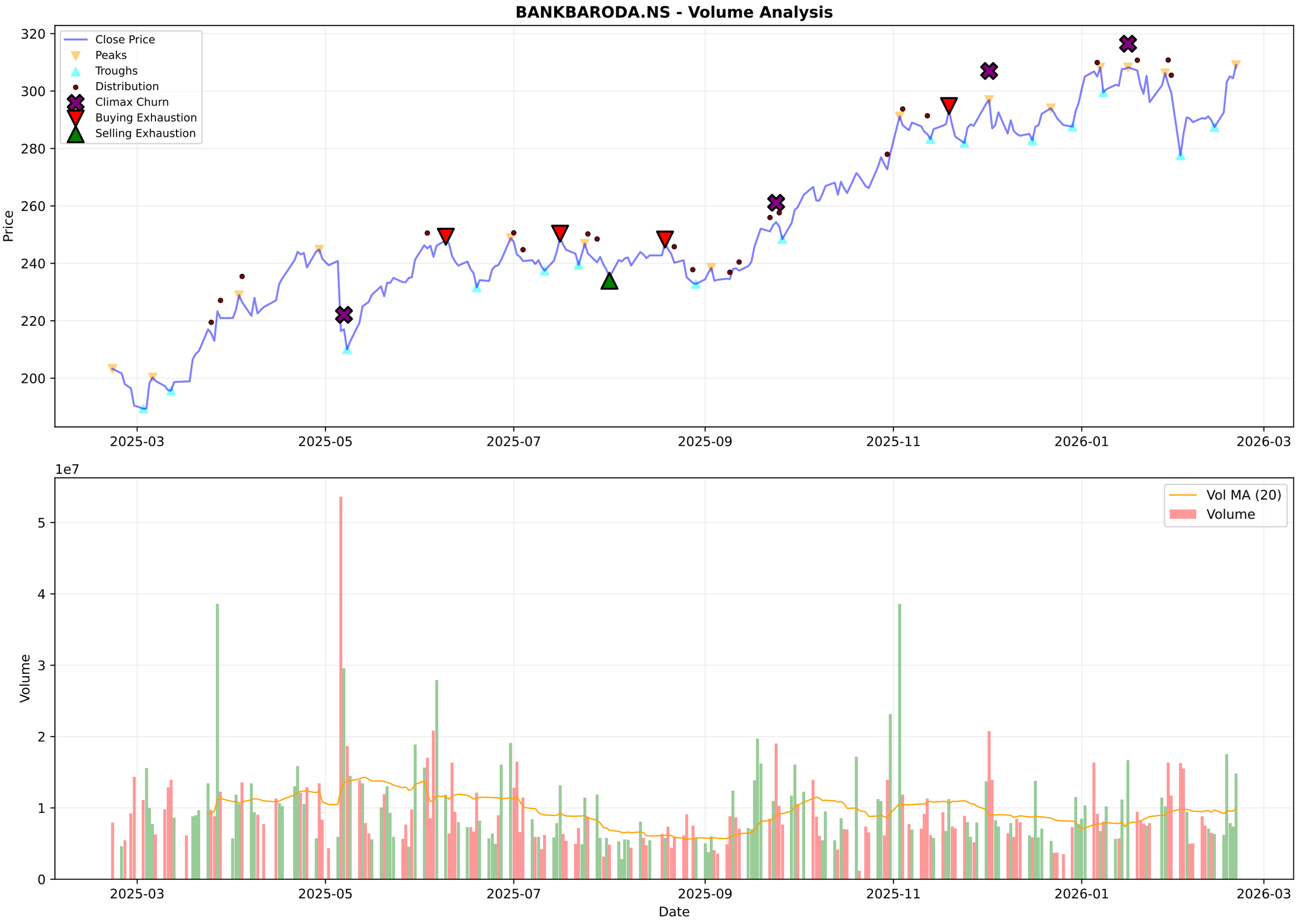
BANKBARODA.NS - Volume Analysis
Close Price
Peaks
Troughs
Distribution
Climax Churn
Buying Exhaustion
Selling Exhaustion
Price
320
300
280
260
240
220
200
2025-03
2025-05
2025-07
2025-09
2025-11
2026-01
2026-03
1e7
Vol MA (20)
Volume
Volume
5
4
3
2
1
0
Date

BANKBARODA.NS - Candlestick Classification Summary

═══ CANDLESTICK CLASSIFICATION ═══:	
Latest Classification:	**Buyer Control**
Recent Trend Score (10-day avg):	0.00
:	
Distribution:	
No Control:	113
Seller Control:	58
Buyer Control:	55
Buyer Strong Control:	1
Seller Strong Control:	1

BANKBARODA.NS - Candlestick Classification
Seller Strong Control
Seller Control
No Control
Buyer Control
Buyer Strong Control
Price
300
280
260
240
1e7
Volume
4
3
2
1
0
2025-06-05
2025-07-01
2025-07-25
2025-08-21
2025-09-17
2025-10-14
2025-11-11
2025-12-05
2026-01-01
2026-01-28
Date

Multi-Timeframe Supertrend Analysis

Timeframe	Status	Value	Last Price	Signal Date
1 Week	**UPTREND (Buy)**	276.45	309.05	2025-09-29
1 Day	**UPTREND (Buy)**	284.59	309.05	2026-02-17
15 Min	**UPTREND (Buy)**	305.92	309.0	2026-02-16

Multi-Timeframe MACD Analysis

Timeframe	Trend	Momentum	Signal
1 Week	**Bearish**	Weakening	No Signal
1 Day	**Bullish**	Strengthening	No Signal
15 Min	**Bearish**	Weakening	No Signal

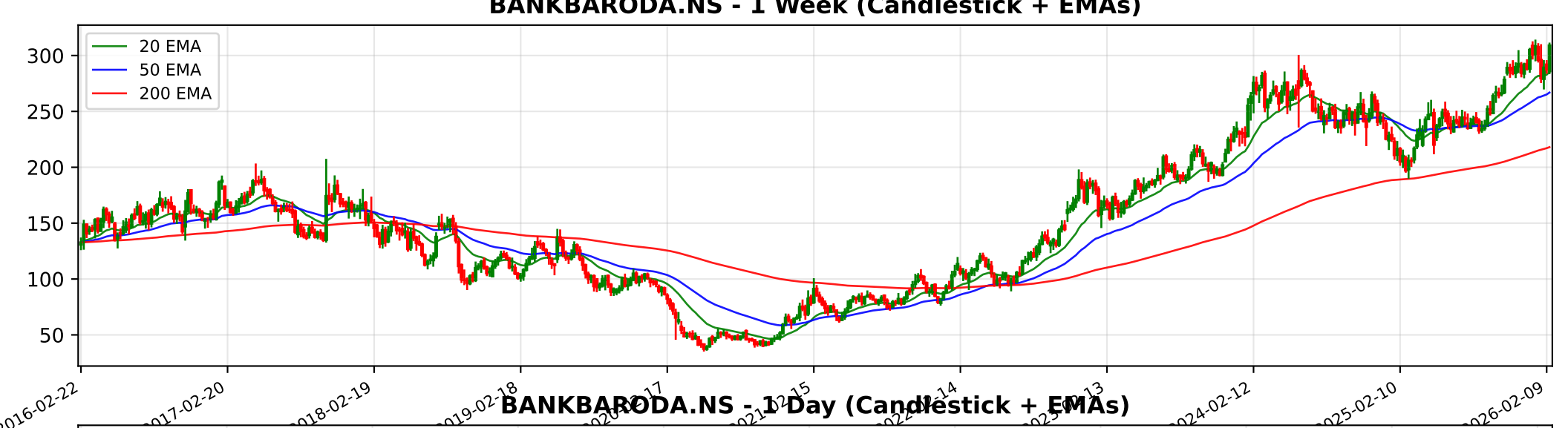
BANKBARODA.NS - 1 Week (Candlestick + EMAs)
20 EMA
50 EMA
200 EMA
300
250
200
150
100
50
2016-02-22
2017-02-20
2018-02-19
2024-02-12
2025-02-10
2026-02-09

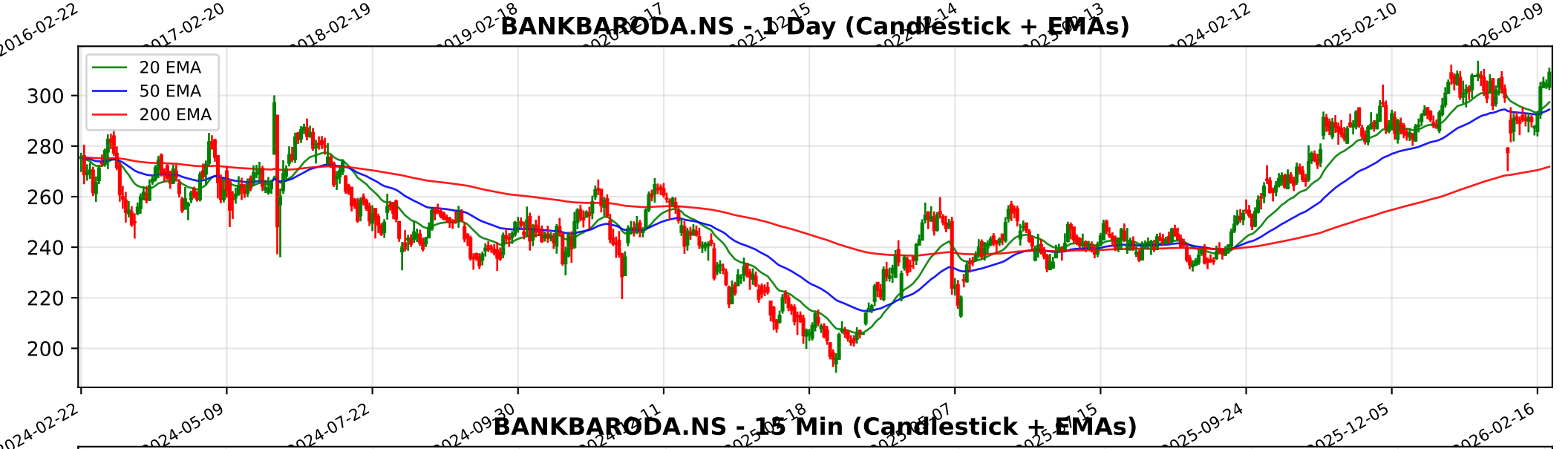
BANKBARODA.NS - 1 Day (Candlestick + EMAs)
20 EMA
50 EMA
200 EMA
300
280
260
240
220
200
2024-02-22
2024-05-09
2024-07-22
2025-09-24
2025-12-05
2026-02-16

BANKBARODA.NS - 15 Min (Candlestick + EMAs)
20 EMA
50 EMA
200 EMA
310
305
300
295
290
285
12-24
12-30
01-05
01-09
01-16
01-22
01-29
02-05
02-11
02-16
02-20

Trendlyne Snapshot - BANKBARODA_main

Markets Baskets Alerts F&O MF Reports Screeners Subscribe Superstars Portfolio Watchlist Insider Trades Results Data Downloader More

Search Stock, IPO, MF

MARKETS / SECTOR : BANKING AND FINANCE / INDUSTRY : BANKS / BANK OF BARODA

Bank of Baroda

NSE: BANKBARODA | BSE: 532134

Bank of Baroda Live Share Price Today, Share Analysis and Chart

Turnaround Potential

In 9 Starfolio Baskets

ABOUT ABOUT Bank of Baroda is a leading public sector bank in India, offering a comprehensive range of banking and financial products and services. The bank has a strong market position, driven by its extensive network of branches, innovative digital off... Read More

309.05 4.60 (1.51%)

↑ Near 52W High of ₹313.35

15.3M NSE+BSE Volume

NSE 20 Feb, 2026 3:31 PM (IST)

Watchlist Portfolio Alert My Notes

Analyst Buy Axis Direct retains a 'Buy' call on Bank of Baroda, expects an NII CAGR of 15% over FY26-28 See details

Overview FORECASTER STOCK REPORT Buy Sell Zone F&O Financials News Reports Technicals Shareholding Deals Corporate Actions Alerts About

Durability score 50.0 / 100

Medium Financial Strength

Valuation Score 54.8 / 100

Affordable Valuation

Momentum Score 67.2 / 100

Technically Moderately Bullish

Analyst Price Target

331

1Yr Price target upside is 7%

FORECASTER

Turnaround Potential These stocks have average financials with good valuations and momentum, indicating turnaround potential View Similar Embed DVM

27 3 6 1

SWOT Analysis

Check Before You Buy

VIEW FULL CHECKLIST

High rank 13 Positive • 13 Negative

50.0% Pass in checklist

0 45 55 100

PE Valuation Check

Right Now Undervalued 44.6%

1 Year Forward Undervalued 41.7%

INSIGHT Bank of Baroda is undervalued at both current PE and future earnings estimate

DVM

Key Metrics

Price Chart

Forecaster

Financials

Technicals

Shareholding

Deals

Documents

Corporate actions

Company Profile

Bank of Baroda Key Metrics

Preset Metrics

Preset Metrics

Trendlyne Snapshot - BANKBARODA_forecaster

Markets Baskets Alerts F&O MF Reports Screeners Subscribe Superstars Portfolio Watchlist Insider Trades Results Data Downloader More

Search Stock, IPO, MF

MARKETS / SECTOR : BANKING AND FINANCE / INDUSTRY : BANKS / BANK OF BARODA

Bank of Baroda

NSE: BANKBARODA | BSE: 532134

Turnaround Potential

In 9 Starfolio Baskets

Download real time STOCK REPORT

309.05 4.60 (1.51%)

↑ Near 52W High of ₹313.35

15.3M NSE+BSE Volume

NSE 20 Feb, 2026 3:31 PM (IST)

Watchlist Portfolio Alert My Notes

Analyst Buy Axis Direct retains a 'Buy' call on Bank of Baroda, expects an NII CAGR of 15% over FY26-28 See details

Overview FORECASTER STOCK REPORT Buy Sell Zone F&O Financials News Reports Technicals Shareholding Deals Corporate Actions Alerts About

Bank of Baroda - BANKBARODA - stock price prediction, stock forecast, target price, analyst ratings from 34 analysts

Bank of Baroda has a share price target of Rs 331, revenue growth forecast of 1.8%, and profit growth estimate of -1.9% for FY26, based on top 34 analyst calls.

Bank of Baroda FORECASTER - Analyst Estimates

FORECASTER DASHBOARD →

SHARE PRICE TARGET FORECAST

12 MONTH ESTIMATE

EPS FORECAST

QUARTER ANNUAL

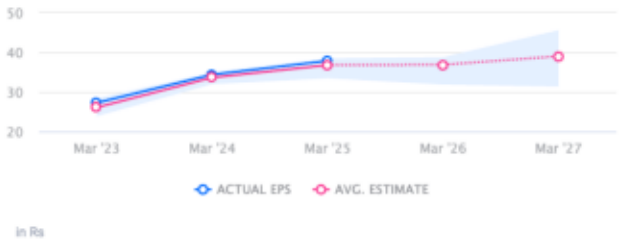

CONSENSUS RECOMMENDATION

34 ANALYST Recommendations
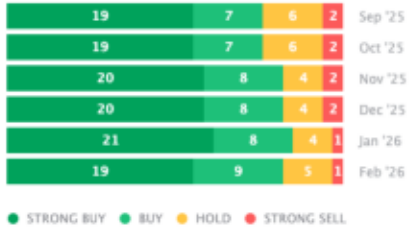
BUY