© 2026 Stock Research. All Rights Reserved.

Strategic Trading Analysis

Based on the analysis of the `BHARATFORG.NS` (Bharat Forge Ltd) report generated on 2026-02-21, here is the positional trading assessment.

Step 1: Audit the Data

- **Data Present:**
  - **Price Action:** Daily and Weekly candlesticks (Page 2, 23).
  - **Trend Indicators:** EMA 20/50/200 (Page 6, 7), Supertrend (Page 10, 22), MACD (Page 12, 13).
  - **Momentum & Volatility:** RSI (Page 16), Bollinger Bands (Page 8, 9), Volatility Squeeze (Page 14).
  - **Relative Strength:** RS Score and comparison vs. CNXAUTO (Page 4, 5).
  - **Fundamentals:** Revenue/Earnings growth, Valuation, Analyst estimates (Page 3, 24, 25).
  - **Volume:** Volume Analysis and Moving Averages (Page 16, 17, 18).
- **Data Missing:**
  - Detailed Fibonacci retracement levels (though estimating from price action is possible).
  - Option chain data for sentiment analysis (not critical for intermediate equity trades).
- **Confidence Level: High**. The report is comprehensive, covering technical, fundamental, and quantitative metrics necessary for a high-probability decision.

Step 2: Analyze the Setup

- **Trend Structure (Bullish):** The stock is in a "Strong Uptrend" across all timeframes (Daily, Weekly, 15m). Price (1780) is well above the 20 EMA (1635), 50 EMA (1529), and 200 EMA (1363). A Golden Cross occurred back in Oct 2025, and the spread between EMAs indicates strong trend widening.
- **Momentum (Overheated):**
  - **RSI:** The current RSI is **78.13** (Page 16). While this confirms strength, an RSI near 80 is historically a zone where intermediate-term trends pause or retrace.
  - **Extension:** The price is approximately **8.8% above its 20-day EMA** (1780 vs 1635). In intermediate trends, mean reversion to the 20 EMA is common before the next leg up.
- **Relative Strength:** The stock has an RS Score of **63.8** and is labeled a "Strong Leader" (Page 4), outperforming the Auto index. This suggests it is a high-quality stock to own, but the timing is the key variable.
- **Volume:** Recent volume analysis (Page 19) shows "Buying Exhaustion" signals near the highs, further suggesting a temporary top may be forming.
- **Valuation vs. Price:** The stock is trading above the "Analyst Average Target" of 1676 (Page 25) and has a low Valuation Score (29.7/100). This implies the stock is priced for perfection, increasing the risk of a sharp pullback if the broader market corrects.

Conclusion: The setup is technically **Bullish** but **Overextended**. Chasing a stock at an all-time high with an RSI of 78 and "Buying Exhaustion" signals is a low-probability entry for a risk-averse positional trader. The "easy money" of the current breakout leg has been made.

Step 3: Formulate the Recommendation

Decision: NO (Do not enter at Current Market Price).

© 2026 Stock Research. All Rights Reserved.

The risk of a 5-8% drawdown to reconnect with moving averages is high. A professional entry requires waiting for a consolidation or a pullback to improve the Reward-to-Risk ratio.

Conditional Plan (Buy the Dip):

- **Condition to Buy:** Wait for the stock to pull back and successfully test the **20-day EMA** or the **Daily Supertrend Support**. Monitor for RSI to cool down towards 60-65.
- **Entry Price: INR 1,640 - INR 1,660** (This zone aligns with the rising 20 EMA and prior minor resistance turned support).
- **Stop Loss: INR 1,570** (Daily Close basis).
  - *Rationale:* This places the stop just below the current Daily Supertrend value of 1585 (Page 10) and the breakout level. If it loses this level, the intermediate trend is broken.
- **Take Profit: INR 1,900 - INR 1,950**
  - *Rationale:* Psychological resistance and blue-sky extension levels. This offers a ~15% upside from the entry zone.

Candlestick Classification Analysis

Based on the **Candlestick Classification** report (Pages 20 & 21) and the specific logic provided for **BHARATFORG.NS**, here is the analysis from the perspective of a seasoned Price Action Trader.

1. Current Market State: The "Indecision" Phase

- **Latest Classification: No Control (0)**
- **Recent Trend Score (10-day avg): -0.10 (Neutral/Slight Bearish Bias)**
- **Current Price:** INR 1780.00

Interpretation of the "No Control" Signal: According to the algorithm provided, a "No Control" classification usually triggers when the candle body is weak (<0.5 ATR) or when long wicks appear on both sides (Step 3: Indecision).

Looking at the chart on **Page 21**, the price action at the extreme right (current date) shows a transition from a strong vertical rally (Green/Buyer Control candles) into a cluster of Grey (No Control) candles.

This indicates that **volatility has compressed**. The daily range (High minus Low) has likely tightened relative to the Average True Range (ATR). Buyers have stopped chasing the price up, but critically, sellers have not stepped in with conviction to drive it down.

2. Decoding the Mechanics (The "Why")

Using the 5-step classification logic provided:

- **Body Strength (Step 1):** The bodies of the recent candles are small. This tells us conviction has evaporated temporarily. The market is waiting for a catalyst.
- **Wick Analysis (Step 3):** The lack of "Seller Strong Control" (-2) at this peak is significant. If we had seen long upper wicks (rejection of higher prices) combined with a close near the low, the system would have flagged a Seller Control signal. The absence of this suggests the supply overhead is not heavy yet.

© 2026 Stock Research. All Rights Reserved.

- **Volume (Step 4):** On Page 21 (bottom pane), the volume during this recent consolidation (grey candles) appears to have dropped off compared to the rally phase.
  - *Trader's Take:* **Volume contraction during consolidation is bullish.** It implies "exhaustion of supply" rather than "exhaustion of demand."

3. The 10-Day Trend Score Analysis (-0.10)

The 10-day average score is **-0.10**.* **0.0 is Equilibrium.*** **-0.10 is "Drifting."**

This slight negative score confirms that over the last two weeks, we have seen more "No Control" (0) or slight "Seller Control" (-1) days than positive days. The momentum has stalled. In trading terms, this is a **Time Correction**. The stock is digesting the massive move from ~1300 to ~1780 by going sideways rather than correcting deeply in price.

4. Future Price Prediction

Directional Bias: Bullish Continuation (Wait for Trigger)

While the current status is "No Control," the context is a strong uptrend followed by a high-tight flag.

The Bull Case (Most Likely): The market is coiling. The "No Control" series serves as a rest stop.

- **Watch for:** A candle with a classification of **Buyer Control (+1)** or **Buyer Strong Control (+2)**.
- **The Trigger:** Specifically, you need a day where the close is near the high (Step 2 of algo) and Volume > 1.3x Avg (Step 4 of algo). This will snap the Trend Score back into positive territory and signal the next leg up toward 1850+.

The Bear Case (Alternative): If the "No Control" persists for too long (another 5-7 days) without a breakout, the -0.10 score may deepen.

- **The Warning:** A single **Seller Strong Control (-2)** candle (Large Red Body + High Volume). If this happens, it confirms a "Climax Top," and the price will likely revert to the mean (likely testing the breakout level around 1600).

Final Verdict: The price action is **Constructively Dull**. The lack of "Seller Strong Control" signals at an All-Time High is a display of strength. The stock is likely setting up for a **markup phase (continuation)** once volume returns to the buy side.

Predicted Move: Sideways chop between 1750-1800 for 1-3 more sessions, followed by a breakout upward attempting to cross 1800.

News & Analyst Targets

Stock Report: Bharat Forge (BHARATFORG)Date: February 21, 2026

Here is the latest research and information regarding Bharat Forge for the current week.

Stock Analysis Report

© 2026 Stock Research. All Rights Reserved.

1) Latest News This Week (Feb 15 - Feb 21, 2026)

- **Strategic Partnership with VVDN Technologies (Feb 18-19):** Bharat Forge signed a Memorandum of Understanding (MoU) with VVDN Technologies. The collaboration aims to co-develop next-generation products for high-growth sectors including **Automotive, Defense, AI, and Data Centers**, marking a pivot toward technology-intensive segments.
- **Major Defense Order Wins:** The company's defense order book has reached **INR 11,130 crore**. Notable updates include securing new orders worth **INR 1,878 crore** and signing a major contract to supply **2,50,000 CQB (Close Quarter Battle) carbines** to the Indian Armed Forces.
- **Interim Dividend:** The stock traded ex-dividend on **February 18, 2026**, for an interim dividend of **INR 2 per share**.
- **Q3 FY26 Earnings (Recent):** The company reported strong numbers for the quarter ended December 2025. Consolidated Net Profit rose **28% YoY** to INR 272.8 crore, and Revenue increased **24.9% YoY** to INR 4,343 crore, driven by domestic auto growth and defense execution.

2) Brokerage Upgrades & Downgrades

- **Upgrade (Jefferies & JM Financial):** Both brokerages have upgraded the stock to a **BUY** rating. Jefferies raised its target significantly, citing strong defense execution and valuation catch-up.
- **Downgrade/Bearish View (Citi & Axis Capital):** Citi maintained a **SELL** rating with a bearish view on export revenues. Axis Capital also maintained a **SELL** rating, citing valuation concerns despite the good quarterly results.
- **Neutral/Hold (Motilal Oswal & InCred):** Domestic brokerages like Motilal Oswal and InCred have maintained **Neutral/Hold** ratings, acknowledging the defense growth but remaining cautious on valuation multiples (currently trading ~45x FY27E EPS).

3) Indirect News & Impact

- **North America Class 8 Truck Orders (Negative):** Preliminary data for **February 2026** indicates that North American Class 8 truck orders (a key export segment for Bharat Forge) dropped **34% YoY** to ~17,000 units. This is the lowest level since August 2024 and signals a potential slowdown in the US commercial vehicle cycle.
- **US Tariff Risks:** Analyst reports highlight potential risks from new US trade tariffs (Section 232 or similar measures), which could impact export margins for Indian auto-component manufacturers.
- **Domestic Auto Sector:** The GST rate cut on select auto components and a revival in the domestic commercial vehicle cycle are seen as positive tailwinds offsetting some export weakness.

4) Analyst Targets & Ratings (Feb 2026)

Below is the summary of the latest price targets released by major brokerages after the Q3 FY26 results.

Brokerage Firm	Rating	Target Price (INR)	Sentiment
Jefferies	BUY	2,150	Bullish (Upgraded)
ICICI Direct	BUY	2,050	Bullish
JM Financial	BUY	2,040	Bullish (Upgraded)
InCred Equities	HOLD	1,843	Neutral
Motilal Oswal	NEUTRAL	1,597	Cautious
Axis Capital	SELL	1,265	Bearish
Citi	SELL	< 1,100	Bearish (Significant downside implied)

© 2026 Stock Research. All Rights Reserved.

Disclaimer: *This report is for information purposes only and does not constitute financial advice. Please consult with a certified investment advisor before making any investment decisions.*

Stock Detailed Analysis Report

BHARATFORG.NS

Current Price: ₹1780.00

Generated: 2026-02-21 09:28

BHARATFORG.NS - 3 Year Daily Price Chart

Long-term Fundamental Analysis (4 Years)

Metric	Is Growing?	Accelerating?	1Y Growth	3Y CAGR
Revenue	Yes	No	-3.41%	13.65%
Net Income	No	Yes	-1.05%	-4.54%
ROE	No	No	-23.33%	-14.83%
EPS	No	Yes	-1.86%	-4.79%

Short-term Fundamental Analysis (6 Quarters)

Metric	Is Growing?	Recent QoQ	Avg QoQ
Revenue	Yes	7.71%	6.14%
Net Income	Yes	-11.69%	6.73%
ROE	Yes	4.89%	4.89%
EPS	No	-11.66%	-6.43%

BHARATFORG.NS - Relative Strength Analysis

═══ OVERVIEW ═══:	
Benchmark Index:	^CNXAUTO
Sector:	Auto
Classification:	**Strong Leader**
RS Score:	63.8/100
:	
═══ RS RATIOS ═══:	
1M RS:	**1.246 [Strong]**
3M RS:	**1.223 [Strong]**
6M RS:	**1.353 [Strong]**
1Y RS:	**1.317 [Strong]**
:	
═══ TURNAROUND ANALYSIS ═══:	
Turnaround Status:	**Not Detected**
:	
SIGNAL CRITERIA::	
✓ **Emerging RS:**	1M (1.246) > 3M (1.223)
✗ **Medium-term Lagging:**	**Not lagging**
✗ **Performance Improving:**	**Not improving**

Relative Strength Analysis: BHARATFORG.NS vs ^CNXAUTO
Classification: Strong Leader

Price Performance Comparison (Normalized)

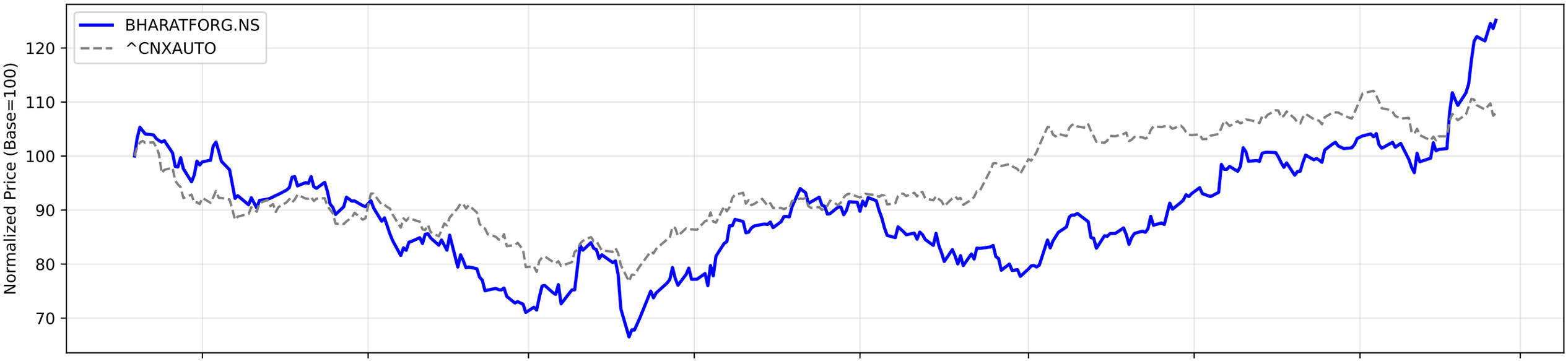

RS Ratio Trends (Multiple Timeframes)

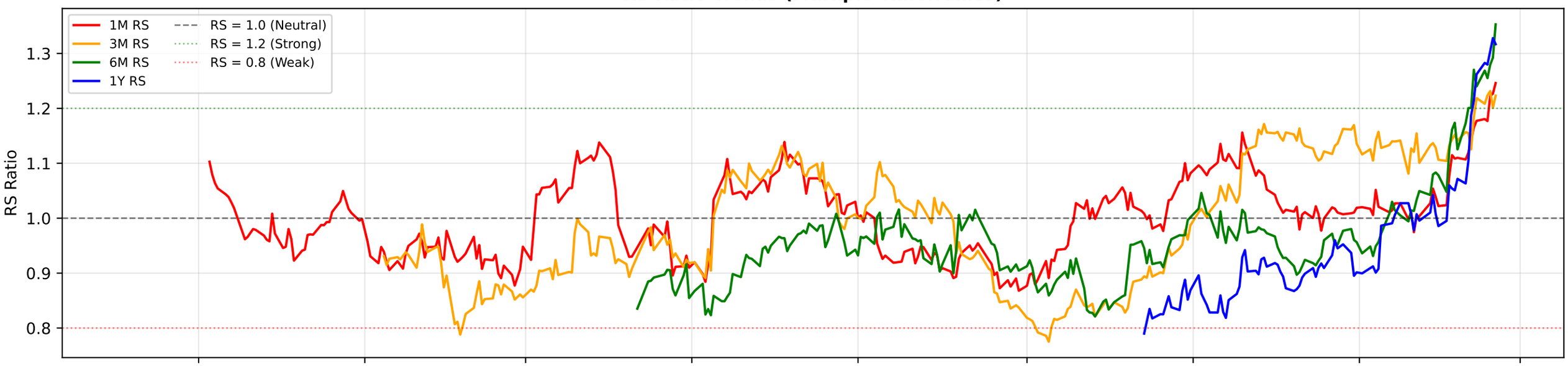

RS Composite Score Timeline

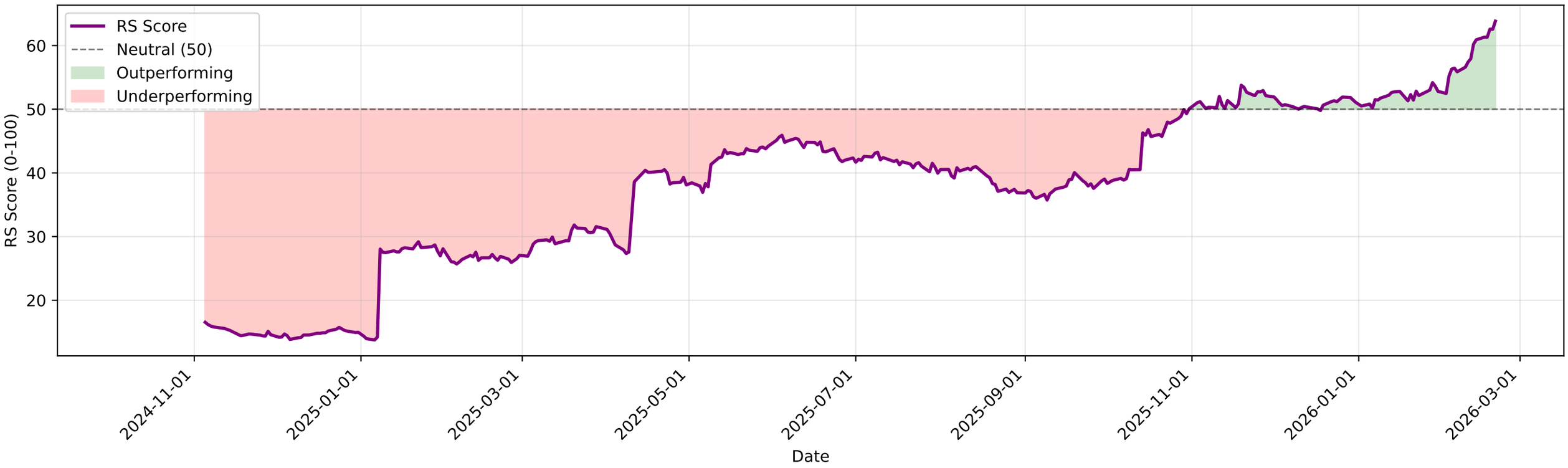

BHARATFORG.NS - EMA Crossover Summary

EMA 20:	1635.56
EMA 50:	1529.71
EMA 200:	1363.62
Trend Status:	**Strong Uptrend**
Golden Cross Date:	2025-10-28 00:00:00+05:30
Golden Cross Price:	1306.61

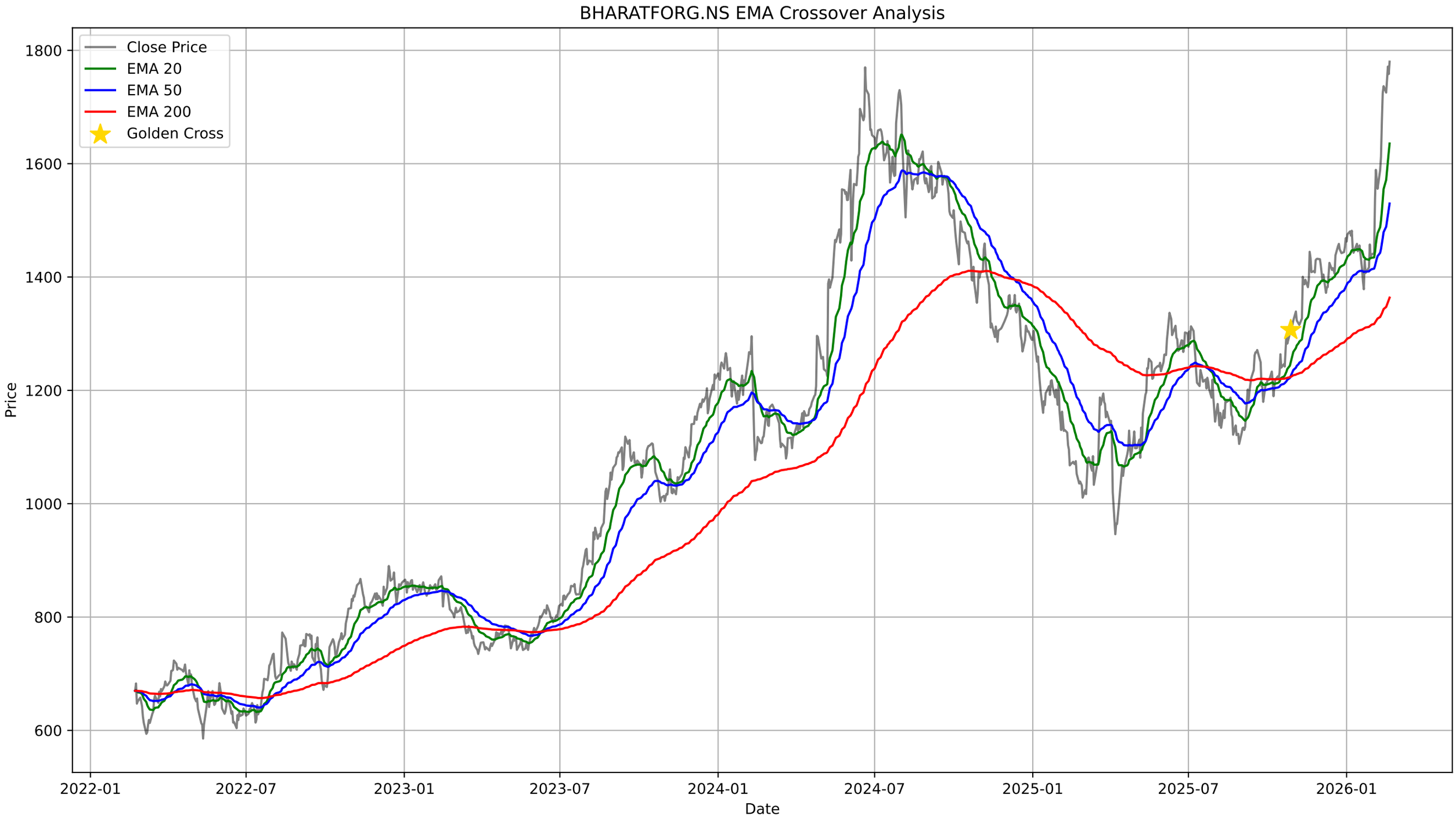
BHARATFORG.NS EMA Crossover Analysis
Close Price
EMA 20
EMA 50
EMA 200
Golden Cross
Price
1800
1600
1400
1200
1000
800
600
2022-01
2022-07
2023-01
2023-07
2024-01
2024-07
2025-01
2025-07
2026-01
Date

BHARATFORG.NS - Bollinger Bands Summary

Current Price:	1780.00
Upper Band:	1866.32
Middle Band (SMA 20):	1598.71
Lower Band:	1331.10
%B:	0.8387
Band Width:	0.3348
Status:	Upper Half
Signal:	None
Recent Signal 1:	**Buy Signal at 2026-01-21 00:00:00+05:30**

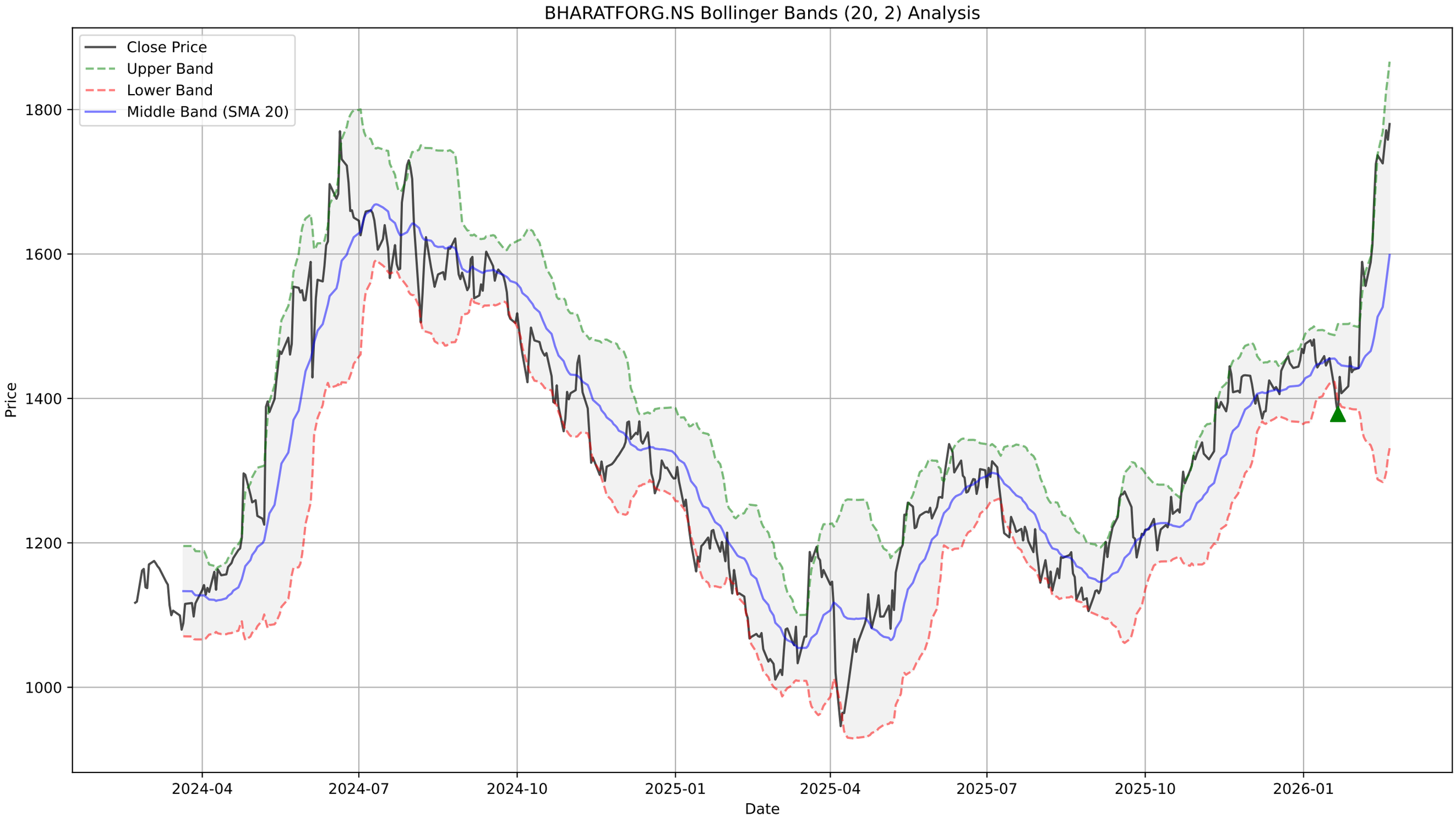
BHARATFORG.NS Bollinger Bands (20, 2) Analysis
Close Price
Upper Band
Lower Band
Middle Band (SMA 20)
Price
1800
1600
1400
1200
1000
2024-04
2024-07
2024-10
2025-01
2025-04
2025-07
2025-10
2026-01
Date

BHARATFORG.NS - Supertrend Summary

Status:	**UPTREND (Buy)**
Supertrend Value:	1585.11
Signal Identified On:	2026-02-03

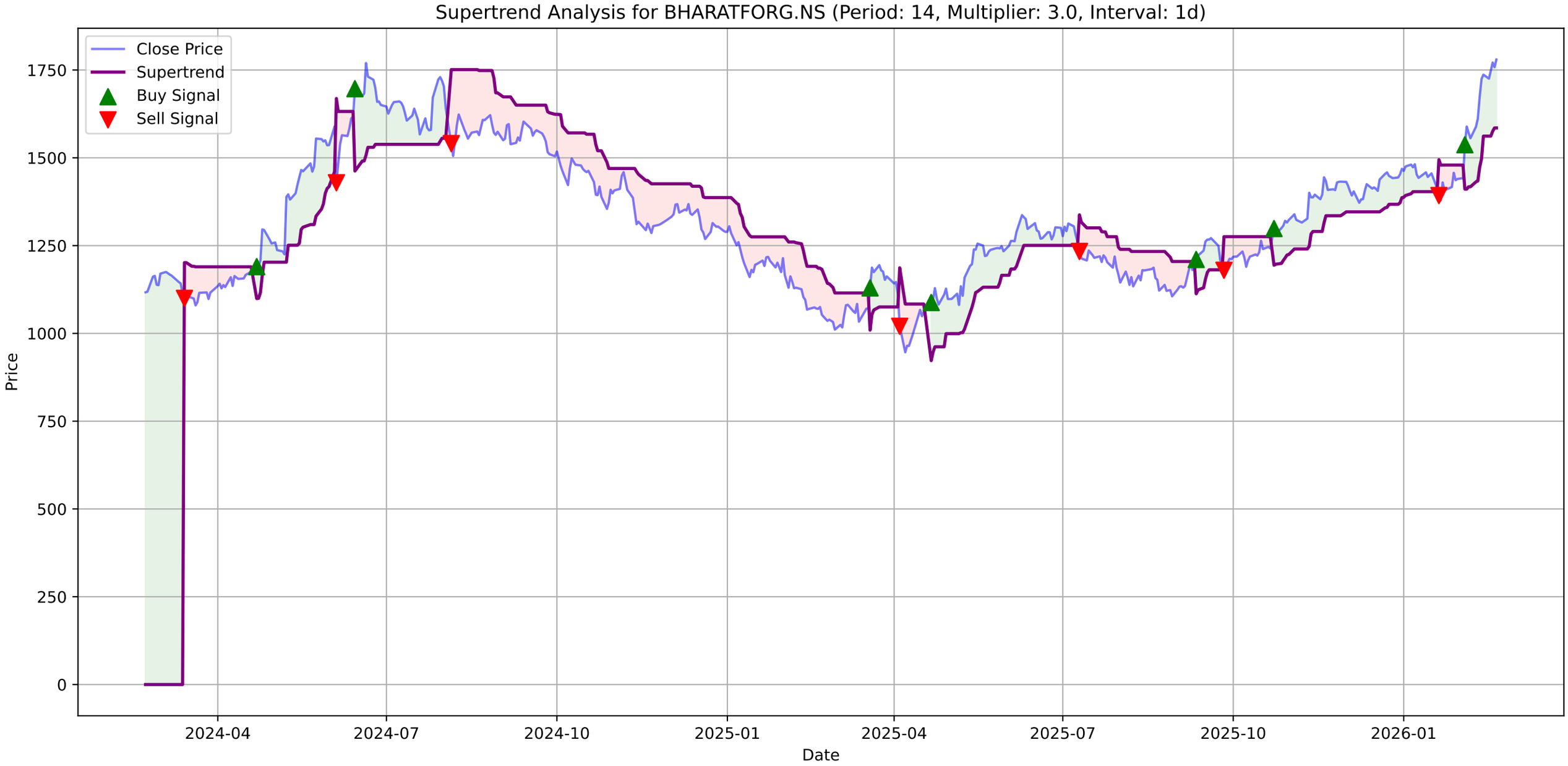
Supertrend Analysis for BHARATFORG.NS (Period: 14, Multiplier: 3.0, Interval: 1d)
Close Price
Supertrend
Buy Signal
Sell Signal
Price
Date
1750
1500
1250
1000
750
500
250
0
2024-04
2024-07
2024-10
2025-01
2025-04
2025-07
2025-10
2026-01

BHARATFORG.NS - MACD Summary

MACD Line:	86.01
Signal Line:	68.36
Histogram:	17.66
Trend:	**Bullish**
Momentum:	**Weakening**
Signal:	None

BHARATFORG.NS Price

BHARATFORG.NS MACD (12, 26, 9)

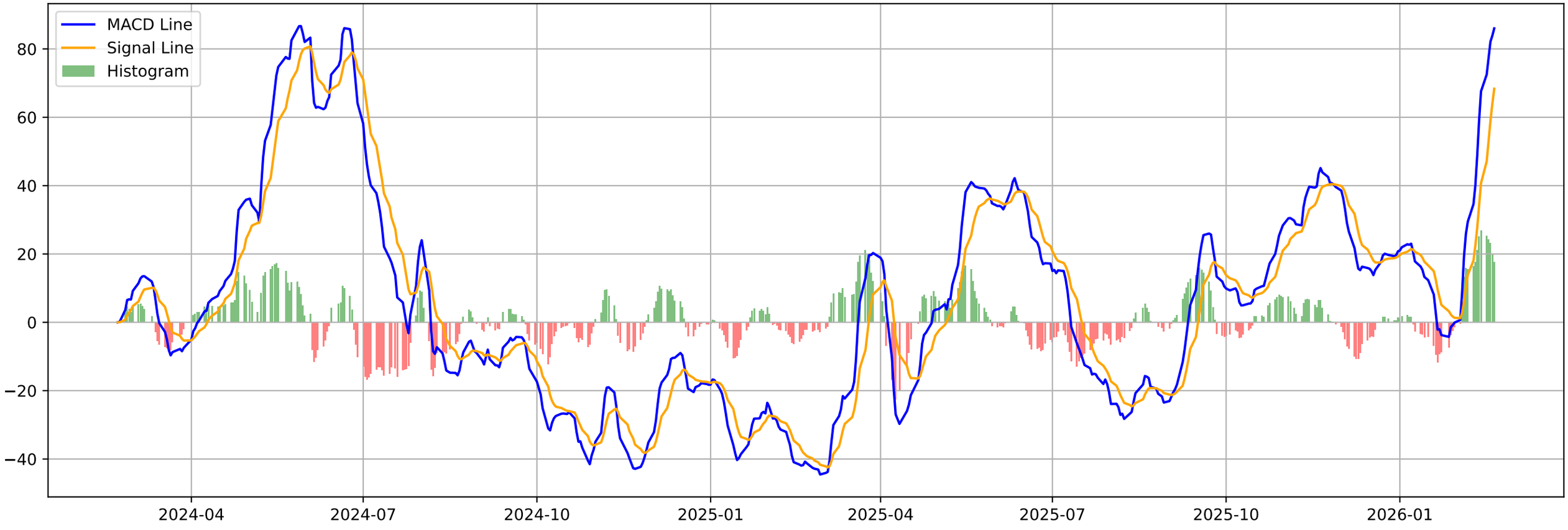

BHARATFORG.NS - Volatility Squeeze Summary

BB Width:	0.3348
ATR:	62.1465
Total Signals:	31
Signal 1:	BB Squeeze + ATR Contraction at 2026-01-13 00:00:00+05:30 (Pr
Signal 2:	BB Squeeze at 2026-01-14 00:00:00+05:30 (Price: 1445.55)
Signal 3:	BB Squeeze at 2026-01-16 00:00:00+05:30 (Price: 1455.74)
Signal 4:	BB Squeeze at 2026-01-19 00:00:00+05:30 (Price: 1413.48)
Signal 5:	BB Squeeze at 2026-01-20 00:00:00+05:30 (Price: 1392.51)

BHARATFORG.NS - Volatility Squeeze Analysis

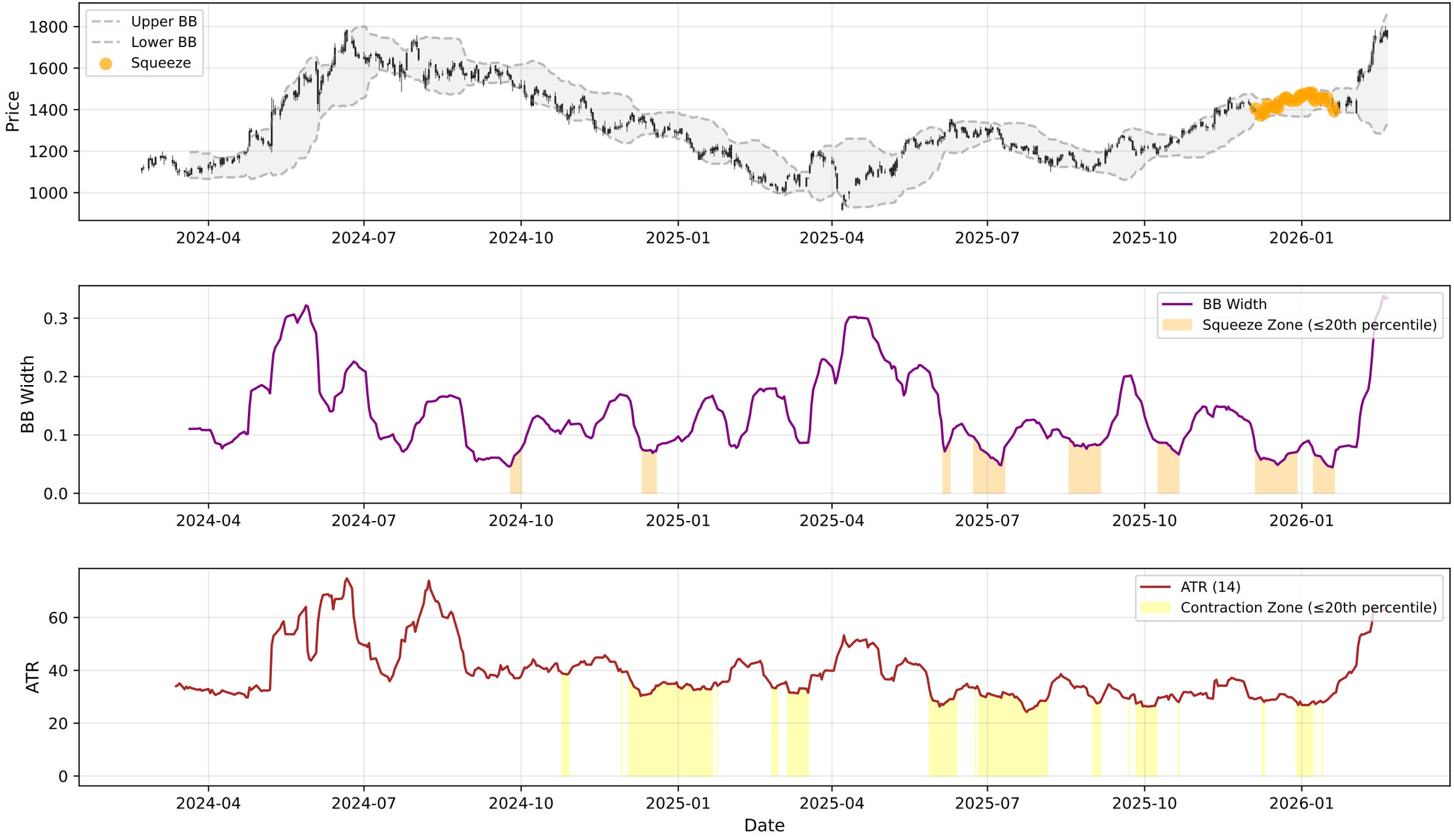

BHARATFORG.NS - RSI-Volume Summary

Current RSI:	78.13
Current Volume:	2389917
Volume MA 20:	1956069
Bullish Divergences:	2
Bearish Divergences:	2
Bullish Div 1:	Date: 2024-11-21 00:00:00+05:30, Price: 1285.76
Bullish Div 2:	Date: 2025-08-08 00:00:00+05:30, Price: 1133.90
Bearish Div 1:	Date: 2024-06-03 00:00:00+05:30, Price: 1589.09
Bearish Div 2:	Date: 2026-01-07 00:00:00+05:30, Price: 1481.71

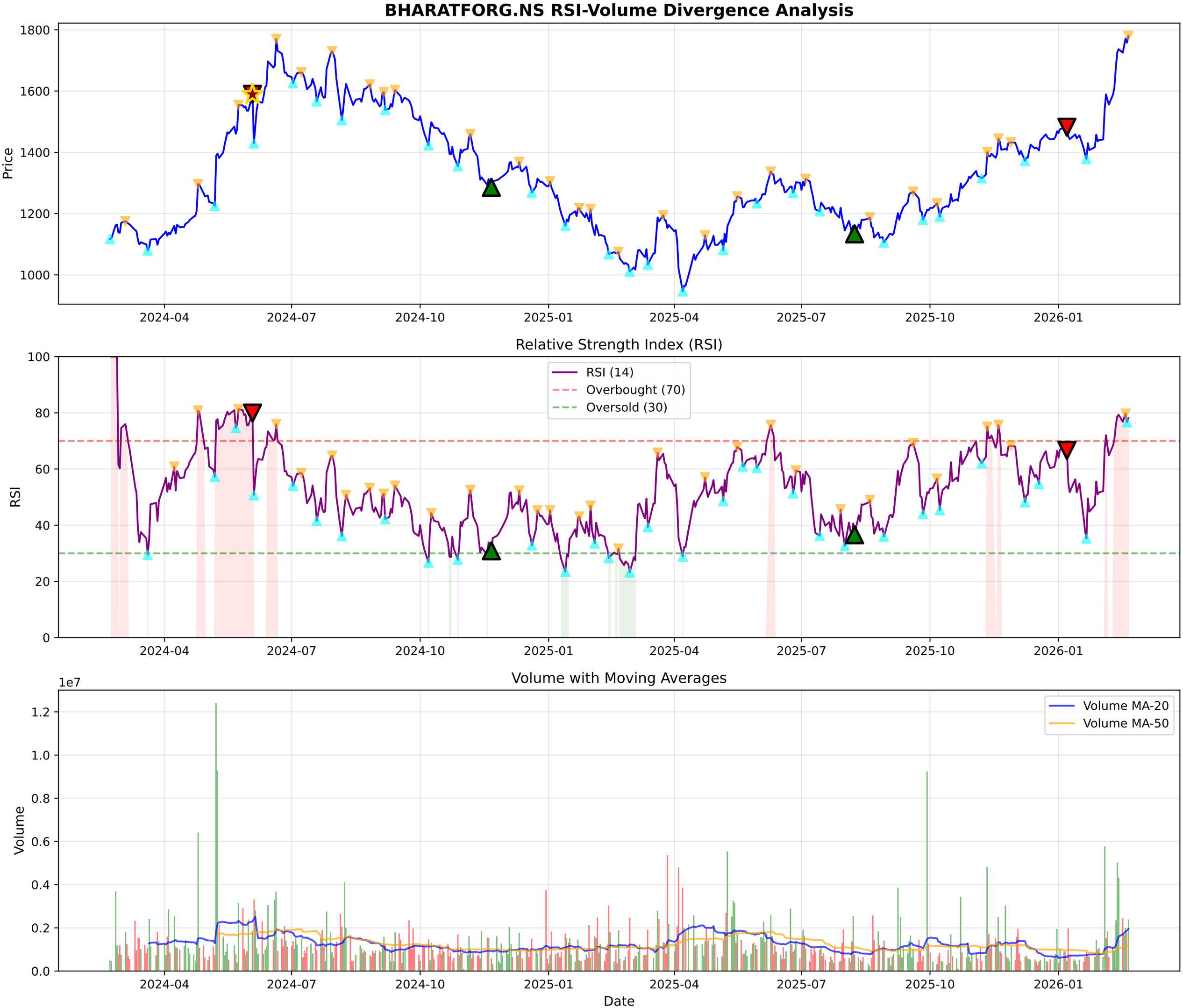
BHARATFORG.NS RSI-Volume Divergence Analysis
Price
1800
1600
1400
1200
1000
2024-04
2024-07
2024-10
2025-01
2025-04
2025-07
2025-10
2026-01
Relative Strength Index (RSI)
RSI
RSI (14)
Overbought (70)
Oversold (30)
100
80
60
40
20
0
Volume with Moving Averages
Volume
1e7
Volume MA-20
Volume MA-50
1.2
1.0
0.8
0.6
0.4
0.2
0.0
Date

BHARATFORG.NS - Volume Analysis

═══ VOLUME ANALYSIS ═══:	
Status:	**24 Signals Detected**
:	
2026-01-09 [-]:	Distribution Day
2026-01-21 [-]:	Distribution Day
2026-01-29 [-]:	Distribution Day
2026-02-05 [-]:	Distribution Day
2026-02-16 [-]:	Distribution Day

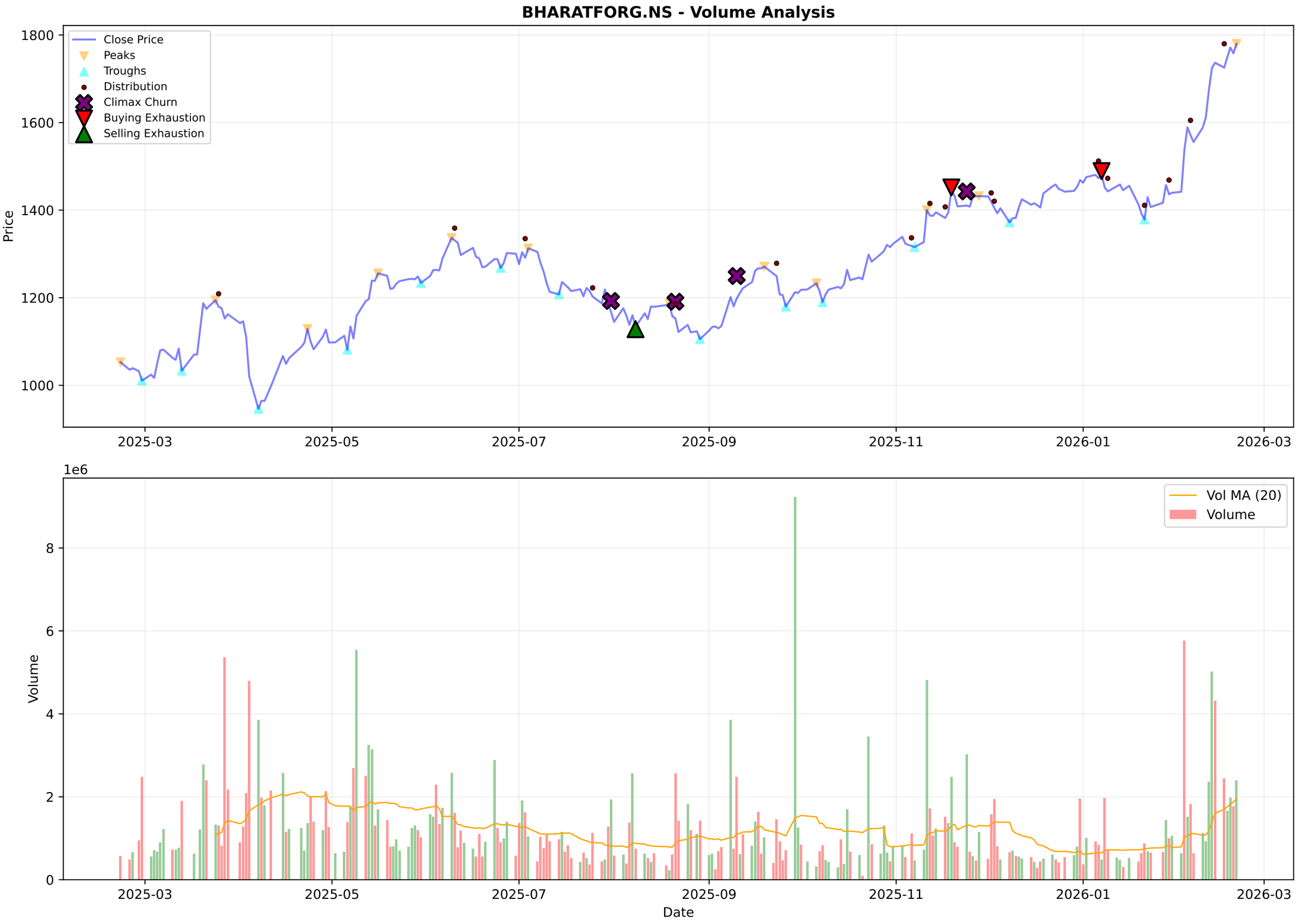
BHARATFORG.NS - Volume Analysis
Close Price
Peaks
Troughs
Distribution
Climax Churn
Buying Exhaustion
Selling Exhaustion
Price
1800
1600
1400
1200
1000
2025-03
2025-05
2025-07
2025-09
2025-11
2026-01
2026-03
1e6
Vol MA (20)
Volume
Volume
8
6
4
2
0
Date

BHARATFORG.NS - Candlestick Classification Summary

═══ CANDLESTICK CLASSIFICATION ═══:	
Latest Classification:	**No Control**
Recent Trend Score (10-day avg):	-0.10
:	
Distribution:	
No Control:	124
Buyer Control:	51
Seller Control:	47
Buyer Strong Control:	4
Seller Strong Control:	1

BHARATFORG.NS - Candlestick Classification
Seller Strong Control
Seller Control
No Control
Buyer Control
Buyer Strong Control
Price
1800
1700
1600
1500
1400
1300
1200
1100
1e6
Volume
8
6
4
2
0
2025-06-04
2025-06-30
2025-07-24
2025-08-20
2025-09-16
2025-10-13
2025-11-10
2025-12-04
2025-12-31
2026-01-28
Date

Multi-Timeframe Supertrend Analysis

Timeframe	Status	Value	Last Price	Signal Date
1 Week	**UPTREND (Buy)**	1504.38	1780.0	2025-09-15
1 Day	**UPTREND (Buy)**	1584.91	1780.0	2026-02-03
15 Min	**UPTREND (Buy)**	1764.84	1780.0	2026-02-20

Multi-Timeframe MACD Analysis

Timeframe	Trend	Momentum	Signal
1 Week	**Bullish**	Strengthening	No Signal
1 Day	**Bullish**	Weakening	No Signal
15 Min	**Bullish**	Strengthening	No Signal

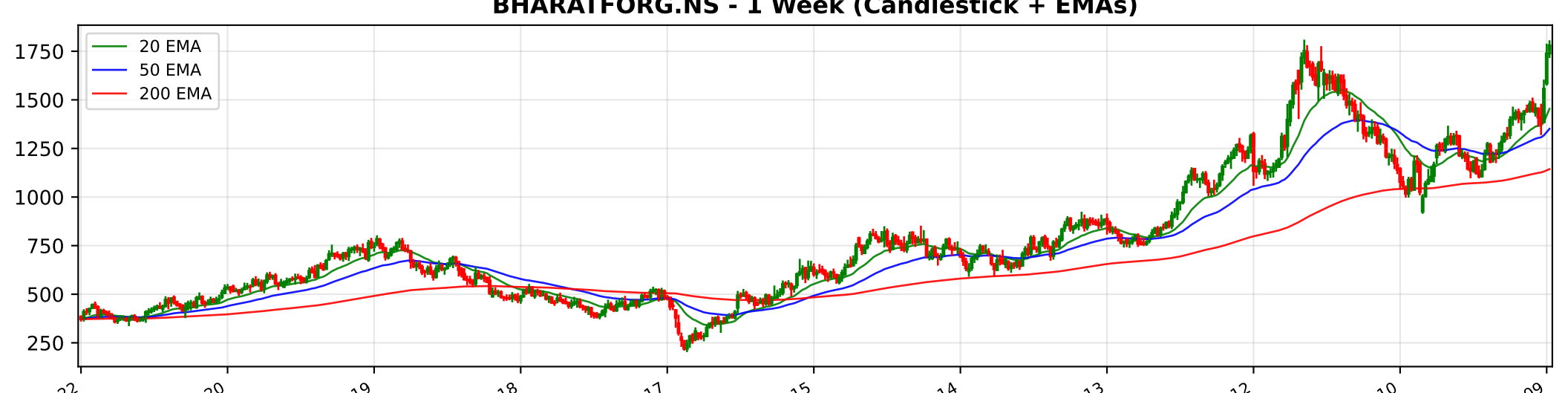
BHARATFORG.NS - 1 Week (Candlestick + EMAs)
20 EMA
50 EMA
200 EMA
1750
1500
1250
1000
750
500
250
2016-02-22
2017-02-20
2018-02-19
2019-02-18
2024-02-12
2025-02-10
2026-02-09

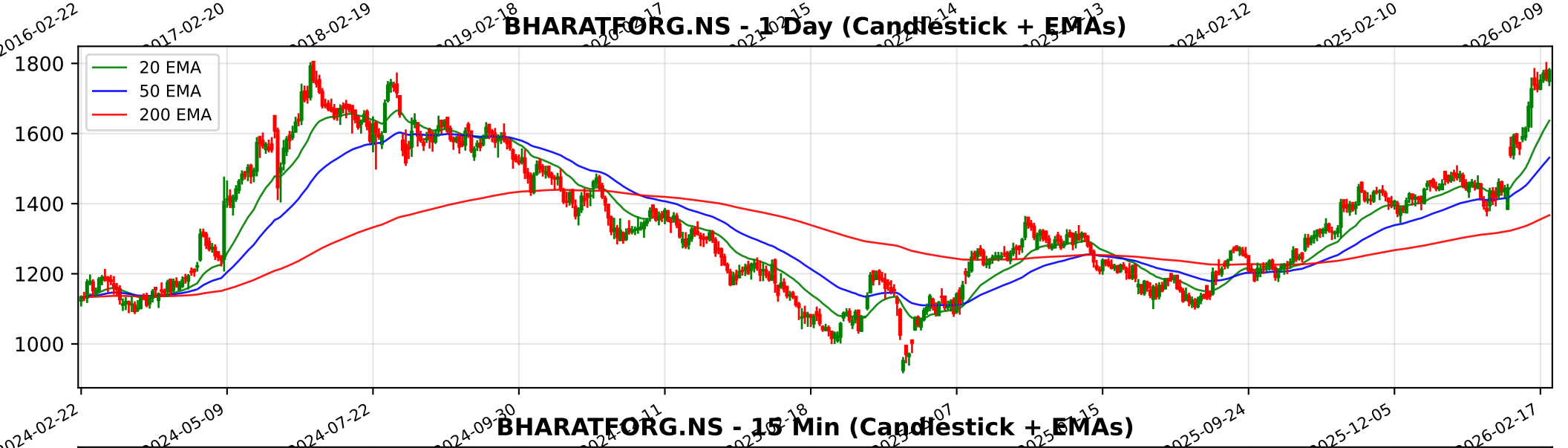
BHARATFORG.NS - 1 Day (Candlestick + EMAs)
20 EMA
50 EMA
200 EMA
1800
1600
1400
1200
1000
2024-02-22
2024-05-09
2024-07-22
2024-09-30
2025-09-24
2025-12-05
2026-02-17

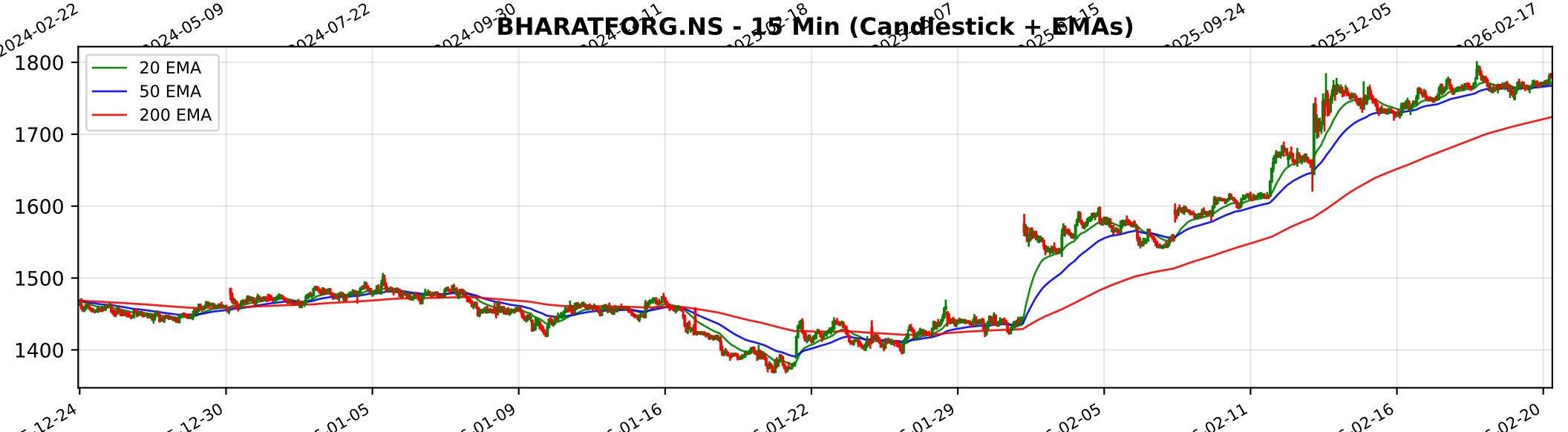
BHARATFORG.NS - 15 Min (Candlestick + EMAs)
20 EMA
50 EMA
200 EMA
1800
1700
1600
1500
1400
12-24
12-30
01-05
01-09
01-16
01-22
01-29
02-05
02-11
02-16
02-20

Trendlyne Snapshot - BHARATFORG_main

Markets Baskets Alerts F&O MF Reports Screeners Subscribe Superstars Portfolio Watchlist Insider Trades Results Data Downloader More

Search Stock, IPO, MF

MARKETS / SECTOR : GENERAL INDUSTRIALS / INDUSTRY : CASTINGS & FORGINGS / BHARAT FORGE LTD.

Bharat Forge Ltd.

NSE: BHARATFORG | BSE: 500493

Bharat Forge Live Share Price Today, Share Analysis and Chart

Expensive Star

ABOUT Incorporated in 1961, Bharat Forge, part of the Kalyani Group, is a leading supplier of critical and high-performance components to industries such as Automotive, Power, Oil & Gas, Defence & Aerospace, Construction & Mining, Rail & Marine, and Genera... Read More

1780.00 21.80 (1.24%)

↑ New 52W High in past week

2.7M NSE+BSE Volume

NSE 20 Feb, 2026 3:31 PM (IST)

Watchlist Portfolio Alert My Notes

Overview FORECASTER STOCK REPORT Buy Sell Zone F&O Financials News Reports Technicals Shareholding Deals Corporate Actions Alerts (2) About

Durability score	Valuation Score	Momentum Score	Analyst Price Target
80.0 / 100	29.7 / 100	69.8 / 100	1,676
High Financial Strength	Expensive Valuation	Technically Moderately Bullish	1Yr Price target downside is -6%

Expensive Star These stocks are bullish, strong in quality and technicals, but expensive in valuation. Investors need to be cautious View Similar Embed DVM

FORECASTER

24 S W 6 7 O T 0

SWOT Analysis

Check Before You Buy

VIEW FULL CHECKLIST

High rank 14 Positive • 9 Negative

60.9% Pass in checklist

0 45 55 100

PE Valuation Check

Right Now Overvalued -17%

1 Year Forward Overvalued -5.7%

INSIGHT Bharat Forge is overvalued at both current PE and future earnings estimates.

DVM
Key Metrics
Price Chart
Forecaster
Financials
Technicals
Shareholding
Deals
Documents
Corporate actions
Company Profile

Bharat Forge Key Metrics

Preset Metrics: Preset Metrics

ROE Ann. %	Broker Average Target	Market Capitalization	Price to Book
10.2	1,864.33	85,099.8	
Below Industry Median	4.74% upside	Market Leader	High in industry

Trendlyne Snapshot - BHARATFORG_forecaster

Markets Baskets Alerts F&O MF Reports Screeners Subscribe Superstars Portfolio Watchlist Insider Trades Results Data Downloader More

Search Stock, IPO, MF

MARKETS / SECTOR : GENERAL INDUSTRIALS / INDUSTRY : CASTINGS & FORGINGS / BHARAT FORGE LTD.

Bharat Forge Ltd.

NSE: BHARATFORG | BSE: 500493

Expensive Star

Download real time STOCK REPORT

1780.00 21.80 (1.24%)

↑ New 52W High in past week

2.7M NSE+BSE Volume

NSE 20 Feb, 2026 3:31 PM (IST)

Watchlist Portfolio Alert My Notes

Overview FORECASTER STOCK REPORT Buy Sell Zone F&O Financials News Reports Technicals Shareholding Deals Corporate Actions Alerts (2) About

Bharat Forge - BHARATFORG - stock price prediction, stock forecast, target price, analyst ratings from 24 analysts

Bharat Forge has a share price target of Rs 1676, revenue growth forecast of 9.4%, and profit growth estimate of 38.8% for FY26, based on top 24 analyst calls.

Bharat Forge FORECASTER - Analyst Estimates

FORECASTER DASHBOARD →

SHARE PRICE TARGET FORECAST

12 MONTH ESTIMATE

in Rs

↓ MISS Bharat Forge's share price target is below the current price, with a downside of 5.8%

EPS FORECAST

QUARTER ANNUAL

in Rs

↓ MISS Bharat Forge's EPS was lower than average estimate 3 times in past 3 years

CONSENSUS RECOMMENDATION

24 ANALYST Recommendations

HOLD

The consensus recommendation from 24 analysts for Bharat Forge is HOLD