Strategic Trading Analysis
Based on the detailed analysis of the **BRITANNIA.NS** report (generated date: 2026-02-21), here is the assessment.

Step 1: Audit the Data

* **Data Present:**
  * **Price Structure:** Daily (3-year) and Weekly charts, Candlestick classification.
  * **Trend Indicators:** Moving Averages (EMA 20, 50, 200), Supertrend, MACD (Daily/Weekly/15m).
  * **Momentum/Volatility:** RSI, Bollinger Bands (%B, Bandwidth), Volatility Squeeze setup.
  * **Fundamental/Sentiment:** Revenue/EPS growth trends, Analyst targets, Relative Strength (RS) against CNXFMCG.
  * **Volume:** Volume moving averages and Distribution Day analysis.
* **Data Missing:**
  * **Intraday Market Profile:** Detailed order flow or market depth is not visible (less critical for positional trades).
  * **Broader Market Context:** While Sector RS is present, a direct comparison to the Nifty 50 benchmark is not explicitly detailed in the charts.
* **Confidence Level:** **High**. The report provides a comprehensive technical and fundamental view sufficient for intermediate-term analysis.

Step 2: Analyze the Setup

* **Price Structure & Trend:** The stock is in a **Strong <font color='#27ae60'>Uptrend</font>** on the daily timeframe, with price trading above the 20, 50, and 200 EMAs. The alignment is bullish (20 > 50 > 200). The stock recently corrected from highs (~6400) and found support near the 50-day EMA, currently bouncing back.
* **Moving Average Confluence:** The price (6098) is holding just above the 20 EMA (6003) and 50 EMA (5963). This "stacking" of support just below the current price reduces downside risk.
* **Momentum Signals:**
  * **Supertrend:** Generated a fresh **BUY signal** on 2026-02-12 (approx. 1 week prior to report date).
  * **Volatility Squeeze:** A Bollinger Band squeeze **Breakout (<font color='#27ae60'>Bullish</font>)** was detected on 2026-02-11.
  * **RSI:** Currently at 57.30, which is in bullish territory with ample room before becoming overbought (>70).
* **Risks/Cautionary Signals:**
  * **Volume:** The report notes "Distribution Days" in Jan/Feb 2026, suggesting some institutional selling into strength.
  * **Mixed MACD:** While the Daily MACD is bullish, the Weekly MACD is listed as "<font color='#c0392b'>Bearish</font>" (Page 22), indicating the longer-term momentum is still recovering from the recent pullback.
  * **RS Status:** Categorized as a "Weakening Leader," implying it is trailing the FMCG sector momentum slightly.

Synthesis: This is a classic **"Dip Buy in an <font color='#27ae60'>Uptrend</font>"** setup. The stock has pulled back, tested the 50 EMA, confirmed support via a Supertrend buy signal, and is now consolidating. The risk/reward ratio is favorable for a move back to previous highs.

Step 3: Formulate the Recommendation

Verdict: <font color='#27ae60'>YES</font>.
The confluence of the 50 EMA support, fresh Supertrend buy signal, and favorable RSI suggests a high probability of a resumption of the primary uptrend.

* **Entry Price:** **INR 6098 - INR 6110** (Current Market Price).
  * *Note:* You may accumulate on minor dips toward the 20 EMA at INR 6005, but immediate entry is valid.
* **<font color='#c0392b'>Stop Loss</font>:** **INR 5890** (Daily Closing Basis).
  * *Rationale:* This places the stop below the critical confluence of the 50 EMA (5963) and the middle Bollinger Band

(5946). A close below this level invalidates the immediate bullish thesis and suggests a deeper correction. Risk is approx. 3.4%.
* **<font color='#27ae60'>Take Profit</font>:** **INR 6730**.
  * *Rationale:* This aligns with the "Analyst Price Target" (Page 25) and represents a breakout to new highs.
  * *Interim Target:* **INR 6450** (Testing previous swing highs). If momentum stalls here, consider booking partial profits.
  * *Upside Potential:* ~10.3%.

Trade Risk/Reward Ratio: Approximately **1:3** (Risking ~208 points to gain ~630 points).

Candlestick Classification Analysis
Based on the **Candlestick Classification Analysis** found on **Page 20 and Page 21**, and applying the logic of the 5-step classification algorithm provided, here is my assessment as a seasoned Price Action Trader.

1. Current Market State: "No Control" (Score: 0)
According to the summary on Page 20, the **Latest Classification is "No Control"**.

* **Algorithmic Interpretation:** This signifies that the most recent daily candle likely had a **Body Size < 0.5 ATR** (very small movement relative to volatility) or had **Long Wicks** on both sides that neutralized the price action.
* **Step 4 (Volume) Context:** The volume likely did not exceed the 1.3x average threshold to force a multiplier, or if it did, the price action was so indecisive (doji-like) that the volume only confirmed the confusion.
* **Trader's Take:** The market has reached a state of temporary equilibrium at the current price level of INR 6098.50. Neither bulls nor bears are willing to commit capital aggressively at this specific moment.

2. Trend Momentum: The "Grinding" Bull (Score: 0.10)
The **Recent Trend Score (10-day average)** is **0.10**.

* **Analysis:** This is a critical metric. A score of 0.10 is **marginally positive**. It indicates that over the last two weeks, the net result of price action is slightly in favor of buyers, but lacks strong conviction.
* **The Logic:** We are seeing a mix of "Buyer Control (+1)" and "No Control (0)" candles, likely offset by minor "Seller Control (-1)" days. We are *not* seeing a cluster of "Buyer Strong Control (+2)" candles.
* **Visual Confirmation (Page 21):** Looking at the right side of the chart, the recovery from the ~5800 level has been steady but not explosive. The lack of "Dark Green" (Strong Buyer Control) candles suggests this move is driven by a **lack of sellers** rather than aggressive institutional buying.

3. Distribution Analysis: The "Wait and See" Market
* **No Control:** 121 occurrences (Dominant)
* **Buyer/Seller Control:** Roughly equal (~50 each)
* **Strong Control:** Rare (Only 5 total signals combined)

Interpretation: BRITANNIA.NS is a stock characterized by long periods of consolidation ("No Control") punctuated by brief directional moves. The high number of "No Control" days suggests that the stock spends most of its time in a range or drifting, rather than trending sharply.

4. Chart Structure Analysis (Page 21)
* **The Recovery:** Following the significant drop (Red/Dark Red candles) seen in late 2024 (middle of chart), the stock established a base.
* **Current Structure:** The candles on the far right show the price holding above the moving averages and previous resistance.
* **The "Grey" Candle Implications:** The recent cluster of Grey (No Control) candles occurring *at the top* of a short-term up-move is a classic **"Time Correction"**. Instead of price dropping to find buyers (Price Correction), the stock is simply moving sideways to digest recent gains. This is generally a bullish sign *if* support holds.

Final Verdict & Prediction

Prediction: <font color='#27ae60'>Bullish</font> Continuation (Drift Higher)

Reasoning:
1. **Absence of Selling Pressure:** The algorithm is not generating "Seller Strong Control (-2)" signals at these highs. If smart money were exiting, we would see large bearish bodies with high volume (Dark Red). We are seeing Grey/No Control instead.
2. **Positive Bias:** The 10-day score of 0.10 confirms a "buy the dip" mentality is present, even if weak.
3. **Price Acceptance:** The "No Control" classification at INR 6098 suggests the market accepts this price. It is not rejecting it (which would look like long upper wicks).

Trading Strategy:
* **The Trigger:** Watch for a **"Buyer Control (+1)"** or **"Buyer Strong Control (+2)"** candle to break the current "No Control" monotony. This requires a candle closing near its high with volume > 1.3x average.
* **The Risk:** If a "Seller Control (-1)" candle appears (moderate bearish body), it likely signals a retest of the 5800-5900 support zone.
* **Conclusion:** The price is likely to **break upward** from this consolidation. The "No Control" phase is serving as accumulation. Expect a move toward INR 6200+ provided volume enters the market.

News & Analyst Targets
As a stock research analyst, I have compiled the latest information on **Britannia Industries Ltd.** for the week ending **February 21, 2026**.

1. Latest News for BRITANNIA (Week of Feb 16-21, 2026)

The primary news flow this week has been dominated by post-earnings analysis and new stock picks following the company's Q3 FY26 results declared earlier in the month.

* **Top Stock Pick by Brokerages:** On **February 20, 2026**, brokerage firm **Axis Direct** listed Britannia Industries as one of its "high-conviction" picks following a healthy Q3 performance. They highlighted early signs of demand recovery in both urban and rural markets. Similarly, **Motilal Oswal** included Britannia in its top stock recommendations for the trading week starting February 16.
* **Post-Earnings Stock Performance:** The stock has seen mixed movement this week. After an initial surge post-results, it witnessed some consolidation. On February 17, the stock traded with a slight positive bias, recovering from profit-booking seen earlier.
* **Strategic Commentary:** On **February 17, 2026**, analysis of the FMCG sector highlighted Britannia's new strategy under MD **Rakshit Hargave**. The company is adopting a "startup mentality" to tackle regional competition and is aggressively investing in e-commerce and digital-first brands.
* **Management Changes:** The resignation of Company Secretary **T.V. Thulsidass** (effective earlier in Feb) continues to be noted in regulatory filings, with the company updating its authorized personnel for disclosures.

Context (Q3 FY26 Results - Reported ~Feb 10-11):
* **Net Profit:** Rose **17.1% YoY** to **INR 682 crore**.
* **Revenue:** Grew **9.5% YoY** to **INR 4,885 crore**.
* **Volume Growth:** Biscuit volumes grew ~12% in Nov-Dec 2025, signaling a recovery from GST-led trade disruptions in October.

---

2. Brokerage Upgrades & Downgrades

The analyst community has largely reacted positively to the Q3 FY26 numbers, citing margin expansion and volume

recovery.

* **Nirmal Bang:** **Upgraded** the stock to <font color='#27ae60'>BUY</font> from Hold. They cited the stabilization of pricing and volume-led revenue growth recovery.
* **Nomura:** **Maintained BUY** and **Raised Target Price** to INR 7,275 (from INR 7,000). They noted that despite some dual-pricing challenges in the market, Britannia is well-placed to gain volume.
* **Emkay Global:** Remains cautious with a **REDUCE** rating, citing valuation concerns despite the good numbers.
* **Motilal Oswal:** **Maintained BUY**, raising EPS estimates for FY26-28 by 2-3%.

---

3. Other News Impacting BRITANNIA

* **Commodity Prices (Direct Impact):** Input costs remain relatively stable. The company management indicated that the commodity environment (wheat, sugar, palm oil) is benign, which aided the **450 bps YoY expansion in Gross Margins** this quarter.
* **GST & Pricing (Indirect Impact):** There is ongoing "stabilization" regarding price points (INR 5 vs INR 4.5 packs) following recent GST rate rationalizations. Britannia has reverted to standard price points (INR 5/INR 10) faster than competitors, which caused some temporary trade channel friction but is expected to normalize.
* **Rural Demand Recovery:** Multiple reports this week highlight a "green shoot" recovery in rural India, a critical market for Britannia's mass-market biscuit portfolio (e.g., Tiger, Marie Gold).

---

4. Analyst Price Targets

Below is the summary of the latest price targets and recommendations from major brokerages as of February 2026.

Brokerage Firm	Rating	Target Price (INR)	Previous Target (INR)	Sentiment
Nomura	**Buy**	**7,275**	7,000	? <font color='#27ae60'>Bullish</font>
Axis Direct	**Buy**	**7,170**	N/A	? <font color='#27ae60'>Bullish</font>
Motilal Oswal	**Buy**	**7,150**	7,150	? Neutral/Positive
Nirmal Bang	**Buy**	**7,135**	N/A	? Upgrade
JM Financial	**Buy**	**7,000**	7,000	? Neutral/Positive
Kotak Inst. Equities	**Add/Buy**	**6,750**	N/A	? Positive
Emkay Global	**Reduce**	**4,850**	N/A	? <font color='#c0392b'>Bearish</font>
Consensus Mean	**Outperform**	**~6,729**	-	-

Analyst Summary: The consensus view is leaning heavily towards **BUY/ACCUMULATE** with target prices clustering around the **INR 7,000 - INR 7,200** levels, representing a potential upside of ~15-18% from current trading levels (~INR 6,100). However, valuation concerns persist for some analysts like Emkay.

Stock Detailed Analysis Report

BRITANNIA.NS

Current Price: ₹6098.50

Generated: 2026-02-21 09:19

BRITANNIA.NS - 3 Year Daily Price Chart

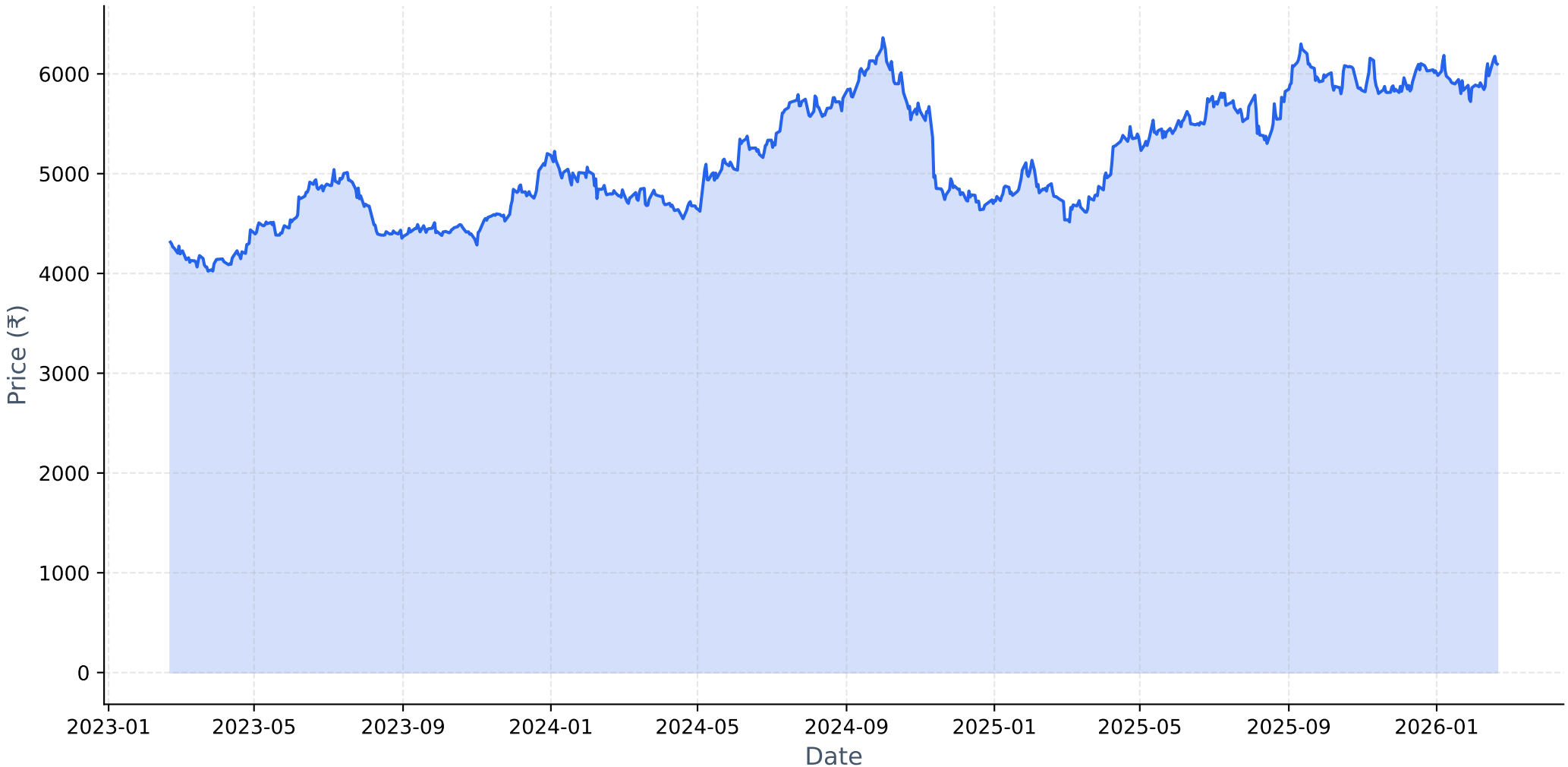

Long-term Fundamental Analysis (4 Years)

Metric	Is Growing?	Accelerating?	1Y Growth	3Y CAGR
Revenue	Yes	No	5.98%	7.94%
Net Income	Yes	No	1.82%	12.63%
ROE	No	No	-7.86%	-5.68%
EPS	Yes	No	1.81%	12.63%

Short-term Fundamental Analysis (6 Quarters)

Metric	Is Growing?	Recent QoQ	Avg QoQ
Revenue	Yes	7.73%	1.79%
Net Income	Yes	30.58%	7.32%
ROE	No	-22.34%	-22.34%
EPS	Yes	30.57%	15.05%

BRITANNIA.NS - Relative Strength Analysis

═══ OVERVIEW ═══:	
Benchmark Index:	^CNXFMCG
Sector:	FMCG
Classification:	**Weakening Leader**
RS Score:	56.6/100
:	
═══ RS RATIOS ═══:	
1M RS:	**1.043 [Leader]**
3M RS:	**1.122 [Leader]**
6M RS:	**1.143 [Leader]**
1Y RS:	**1.313 [Strong]**
:	
═══ TURNAROUND ANALYSIS ═══:	
Turnaround Status:	**Not Detected**
:	
SIGNAL CRITERIA::	
✗ Emerging RS:	**Not accelerating**
✗ Medium-term Lagging:	**Not lagging**
✗ Performance Improving:	**Not improving**

Relative Strength Analysis: BRITANNIA.NS vs ^CNXFMCG
Classification: Weakening Leader

Price Performance Comparison (Normalized)

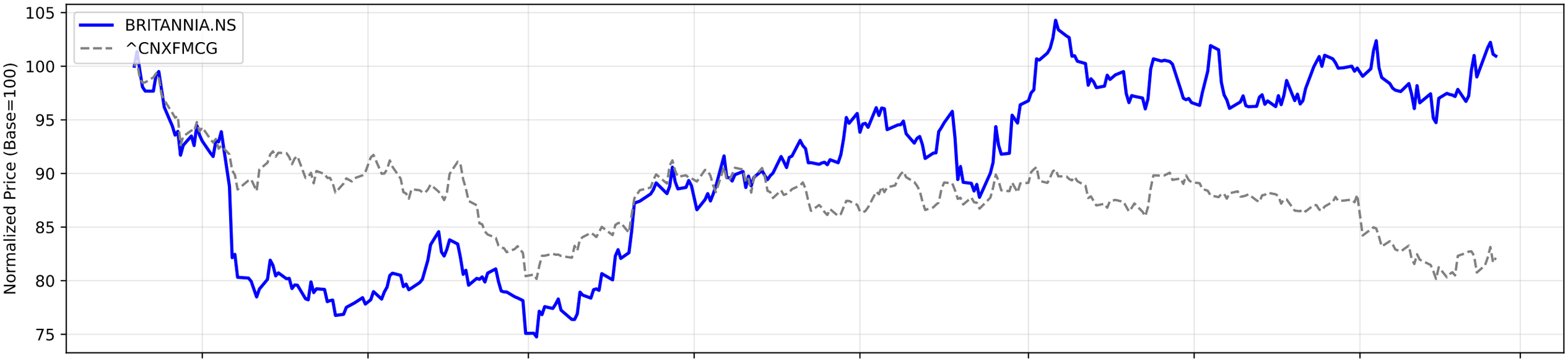

RS Ratio Trends (Multiple Timeframes)

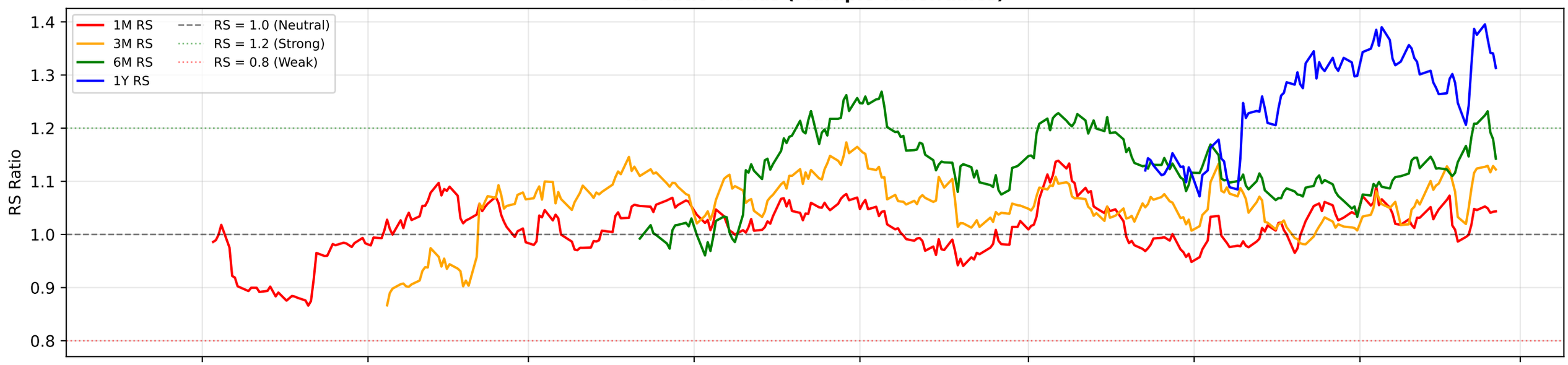

RS Composite Score Timeline

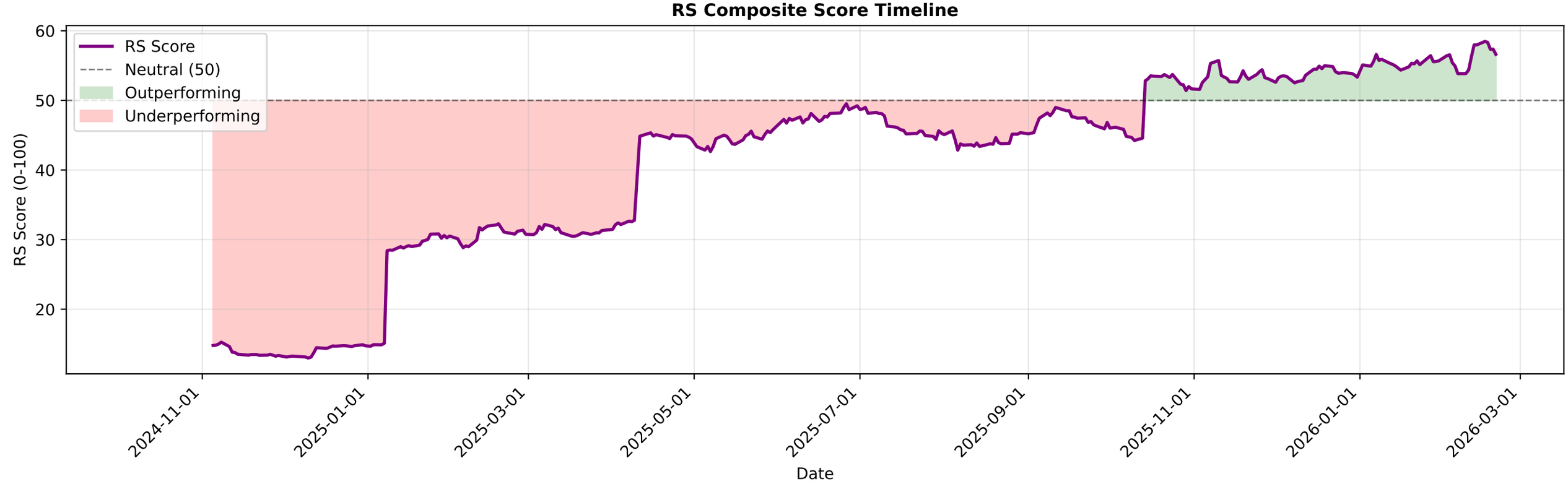

BRITANNIA.NS - EMA Crossover Summary

EMA 20:	6003.16
EMA 50:	5963.20
EMA 200:	5775.17
Trend Status:	**Strong Uptrend**
Golden Cross Date:	2025-05-07 00:00:00+05:30
Golden Cross Price:	5281.78

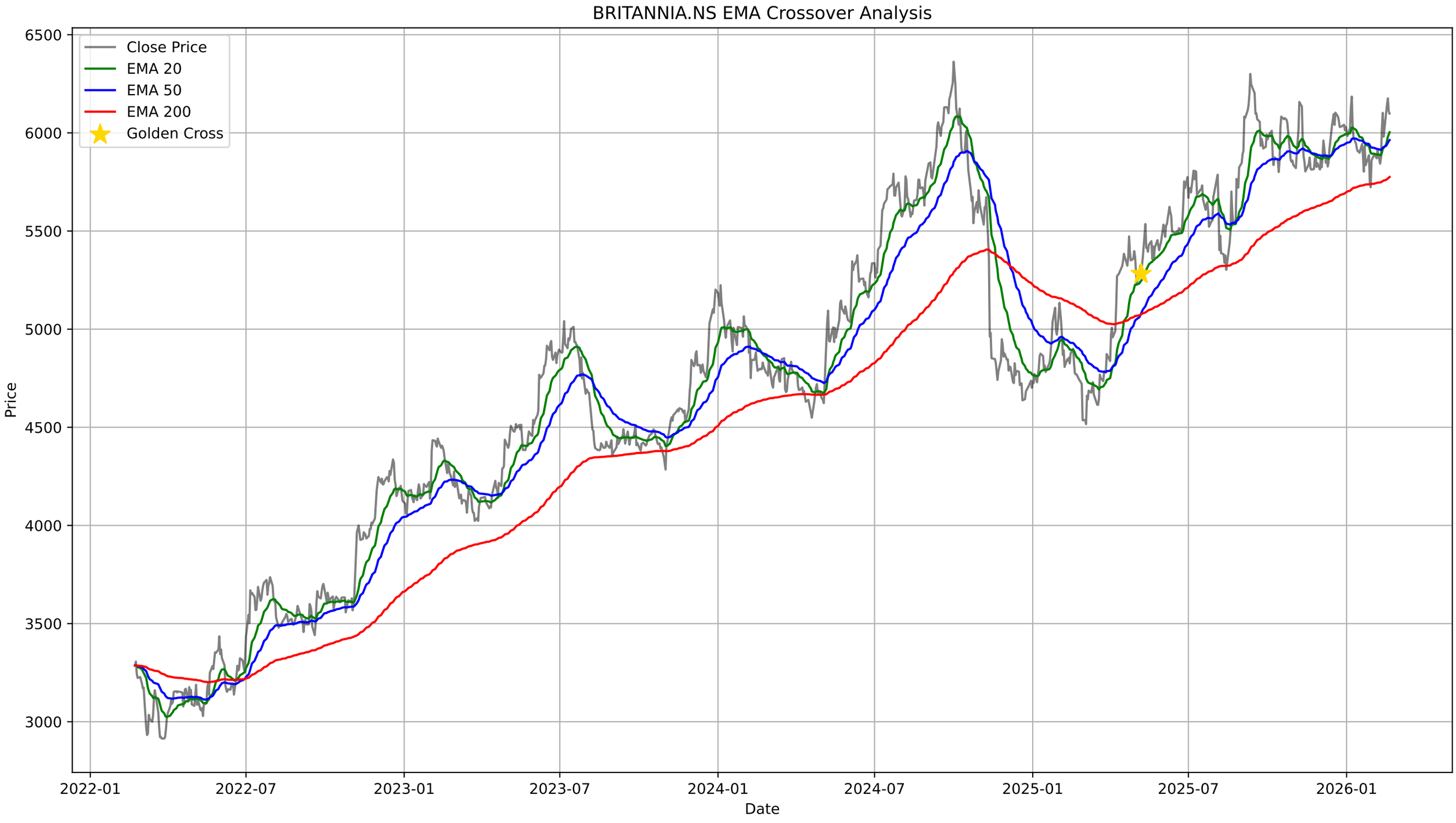
BRITANNIA.NS EMA Crossover Analysis
Close Price
EMA 20
EMA 50
EMA 200
Golden Cross
Price
Date
6500
6000
5500
5000
4500
4000
3500
3000
2022-01
2022-07
2023-01
2023-07
2024-01
2024-07
2025-01
2025-07
2026-01

BRITANNIA.NS - Bollinger Bands Summary

Current Price:	6098.50
Upper Band:	6216.50
Middle Band (SMA 20):	5946.82
Lower Band:	5677.15
%B:	0.7812
Band Width:	0.0907
Status:	Upper Half
Signal:	None
Recent Signal 1:	**Buy Signal at 2026-01-28 00:00:00+05:30**
Recent Signal 2:	**Buy Signal at 2026-01-29 00:00:00+05:30**

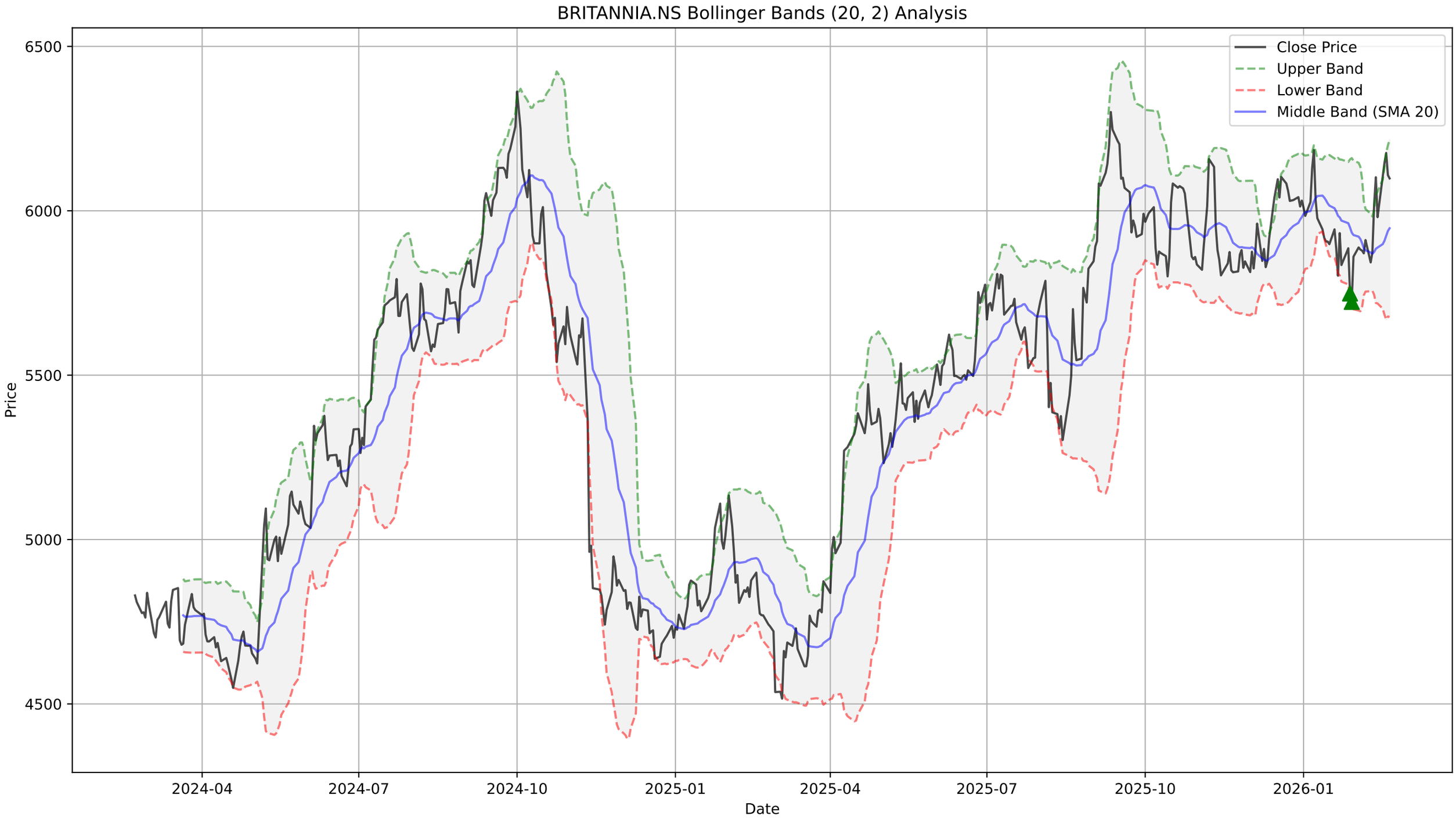
BRITANNIA.NS Bollinger Bands (20, 2) Analysis
Close Price
Upper Band
Lower Band
Middle Band (SMA 20)
Price
6500
6000
5500
5000
4500
Date
2024-04
2024-07
2024-10
2025-01
2025-04
2025-07
2025-10
2026-01

BRITANNIA.NS - Supertrend Summary

Status:	**UPTREND (Buy)**
Supertrend Value:	5752.54
Signal Identified On:	2026-02-12

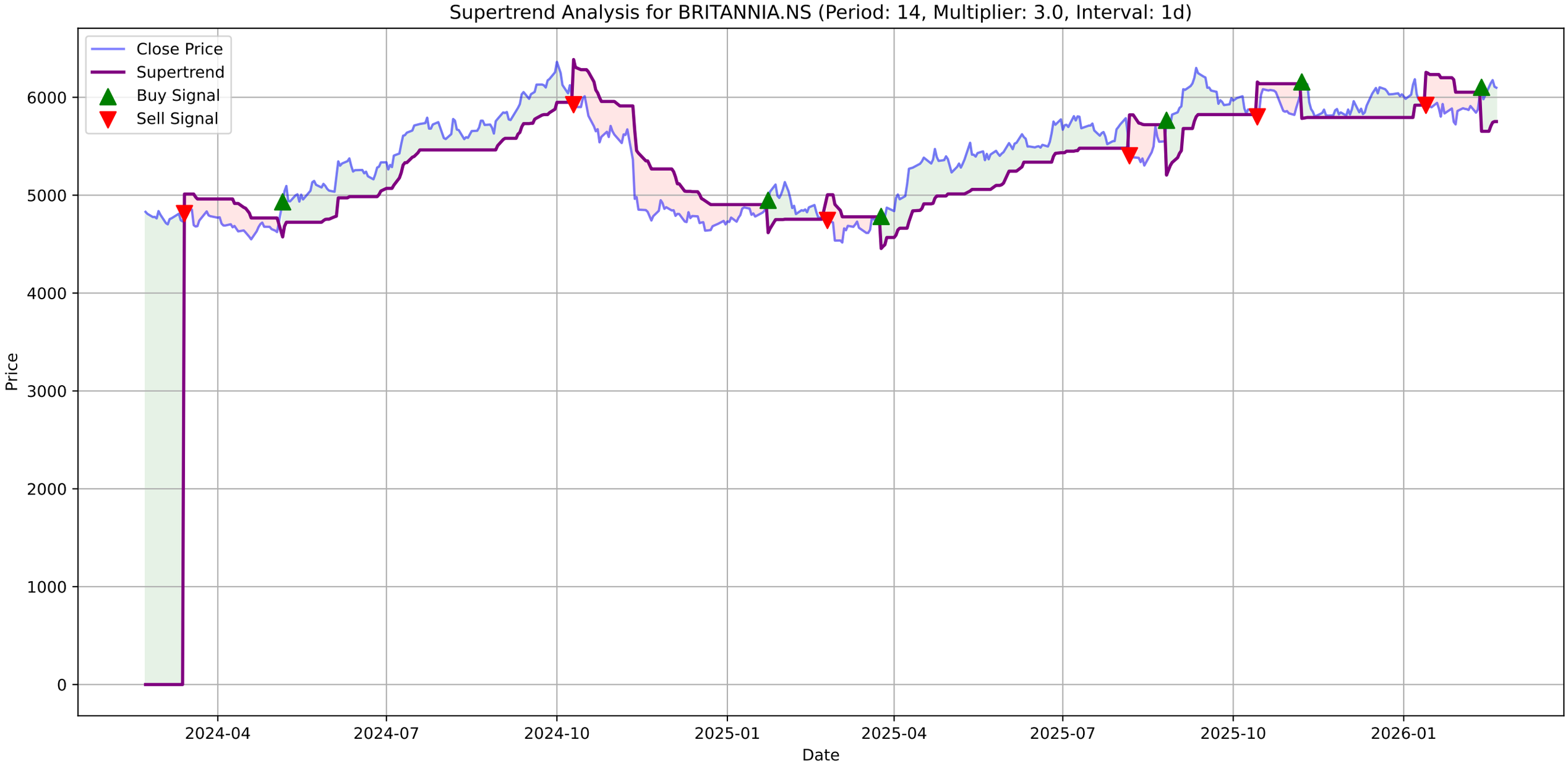
Supertrend Analysis for BRITANNIA.NS (Period: 14, Multiplier: 3.0, Interval: 1d)
Close Price
Supertrend
Buy Signal
Sell Signal
Price
Date
0
1000
2000
3000
4000
5000
6000
2024-04
2024-07
2024-10
2025-01
2025-04
2025-07
2025-10
2026-01

BRITANNIA.NS - MACD Summary

MACD Line:	53.72
Signal Line:	26.58
Histogram:	27.14
Trend:	**Bullish**
Momentum:	**Weakening**
Signal:	None

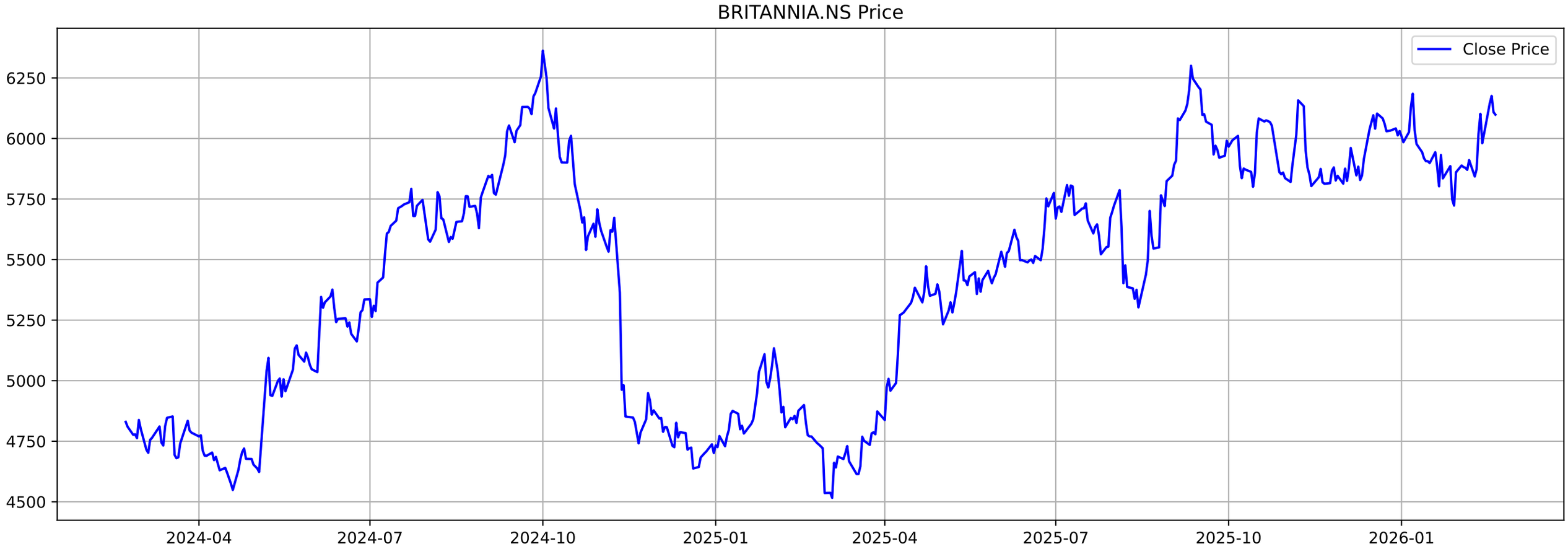
BRITANNIA.NS Price
Close Price
6250
6000
5750
5500
5250
5000
4750
4500
2024-04
2024-07
2024-10
2025-01
2025-04
2025-07
2025-10
2026-01

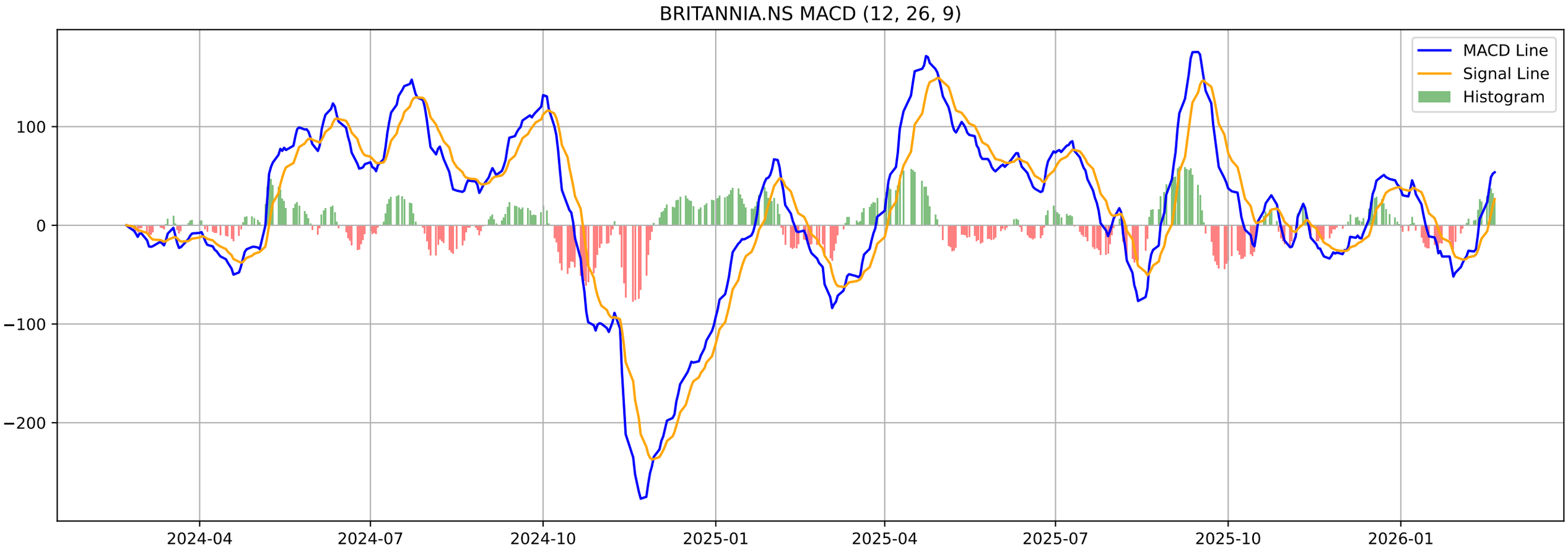
BRITANNIA.NS MACD (12, 26, 9)
MACD Line
Signal Line
Histogram
100
0
−100
−200
2024-04
2024-07
2024-10
2025-01
2025-04
2025-07
2025-10
2026-01

BRITANNIA.NS - Volatility Squeeze Summary

BB Width:	0.0907
ATR:	121.7500
Total Signals:	34
Signal 1:	BB Squeeze at 2026-02-05 00:00:00+05:30 (Price: 5870.50)
Signal 2:	BB Squeeze at 2026-02-06 00:00:00+05:30 (Price: 5911.00)
Signal 3:	BB Squeeze at 2026-02-09 00:00:00+05:30 (Price: 5843.00)
Signal 4:	BB Squeeze at 2026-02-10 00:00:00+05:30 (Price: 5873.50)
Signal 5:	**BB Squeeze (Bullish Breakout) at 2026-02-11 00:00:00+05**

BRITANNIA.NS - Volatility Squeeze Analysis

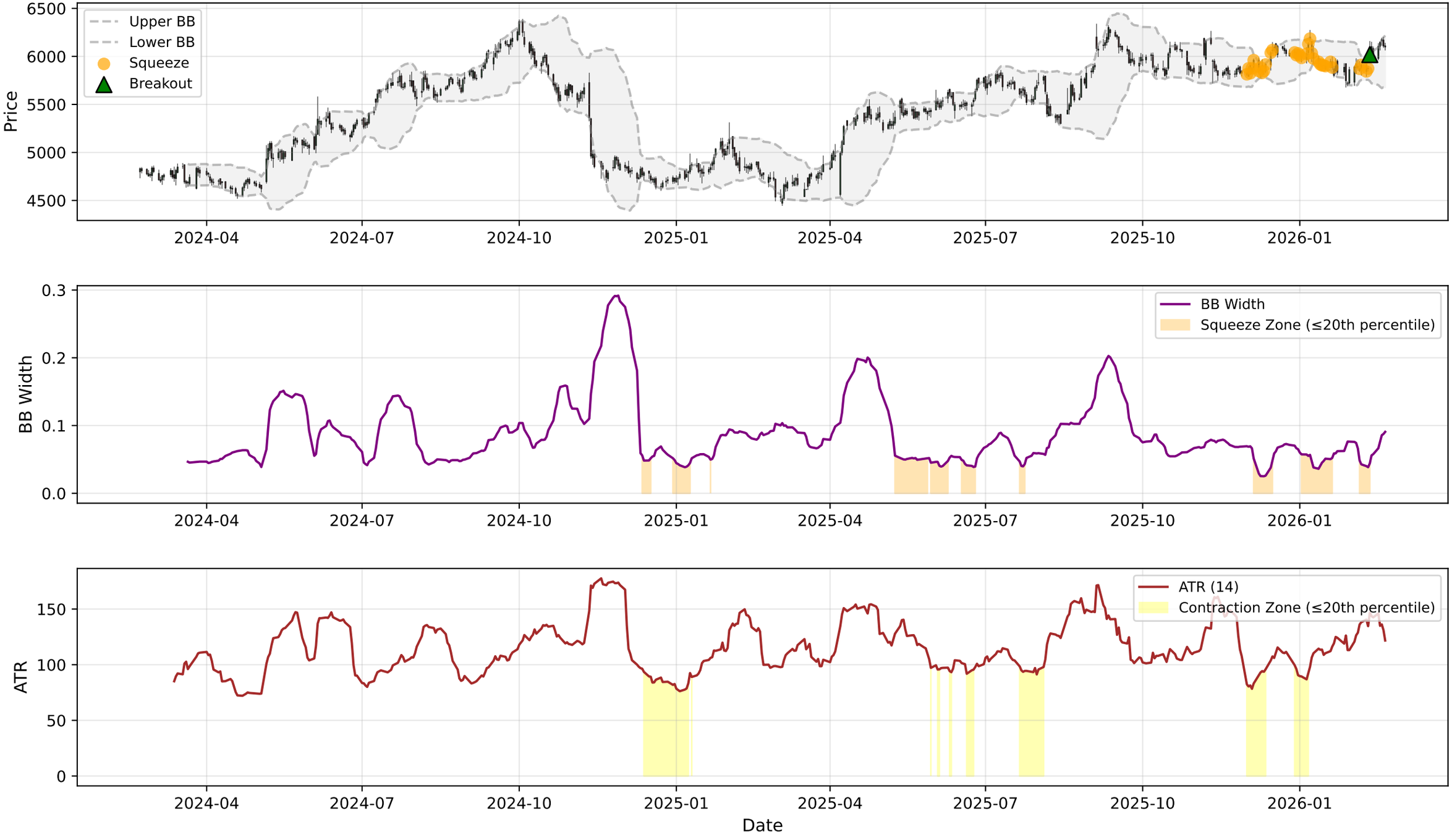

BRITANNIA.NS - RSI-Volume Summary

Current RSI:	57.30
Current Volume:	388361
Volume MA 20:	357717
Bullish Divergences:	1
Bearish Divergences:	2
Bullish Div 1:	Date: 2024-12-20 00:00:00+05:30, Price: 4637.33
Bearish Div 1:	Date: 2025-05-12 00:00:00+05:30, Price: 5535.95
Bearish Div 2:	Date: 2025-06-09 00:00:00+05:30, Price: 5623.31

BRITANNIA.NS RSI-Volume Divergence Analysis

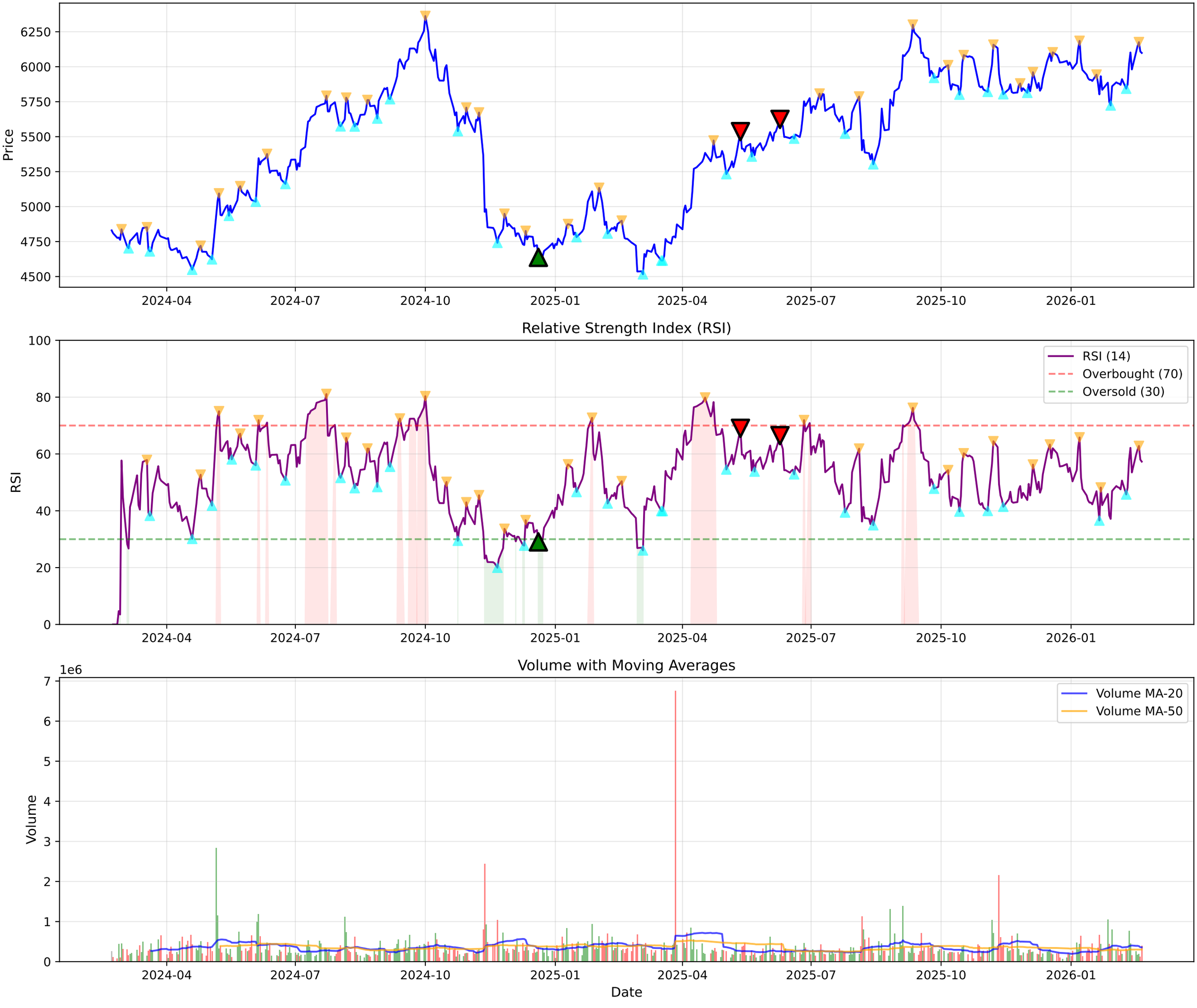

BRITANNIA.NS - Volume Analysis

═══ VOLUME ANALYSIS ═══:	
Status:	**35 Signals Detected**
:	
2026-01-14 [-]:	Distribution Day
2026-01-16 [-]:	Distribution Day
2026-01-20 [-]:	Distribution Day
2026-01-21 [-]:	Distribution Day
2026-02-20 [-]:	Distribution Day

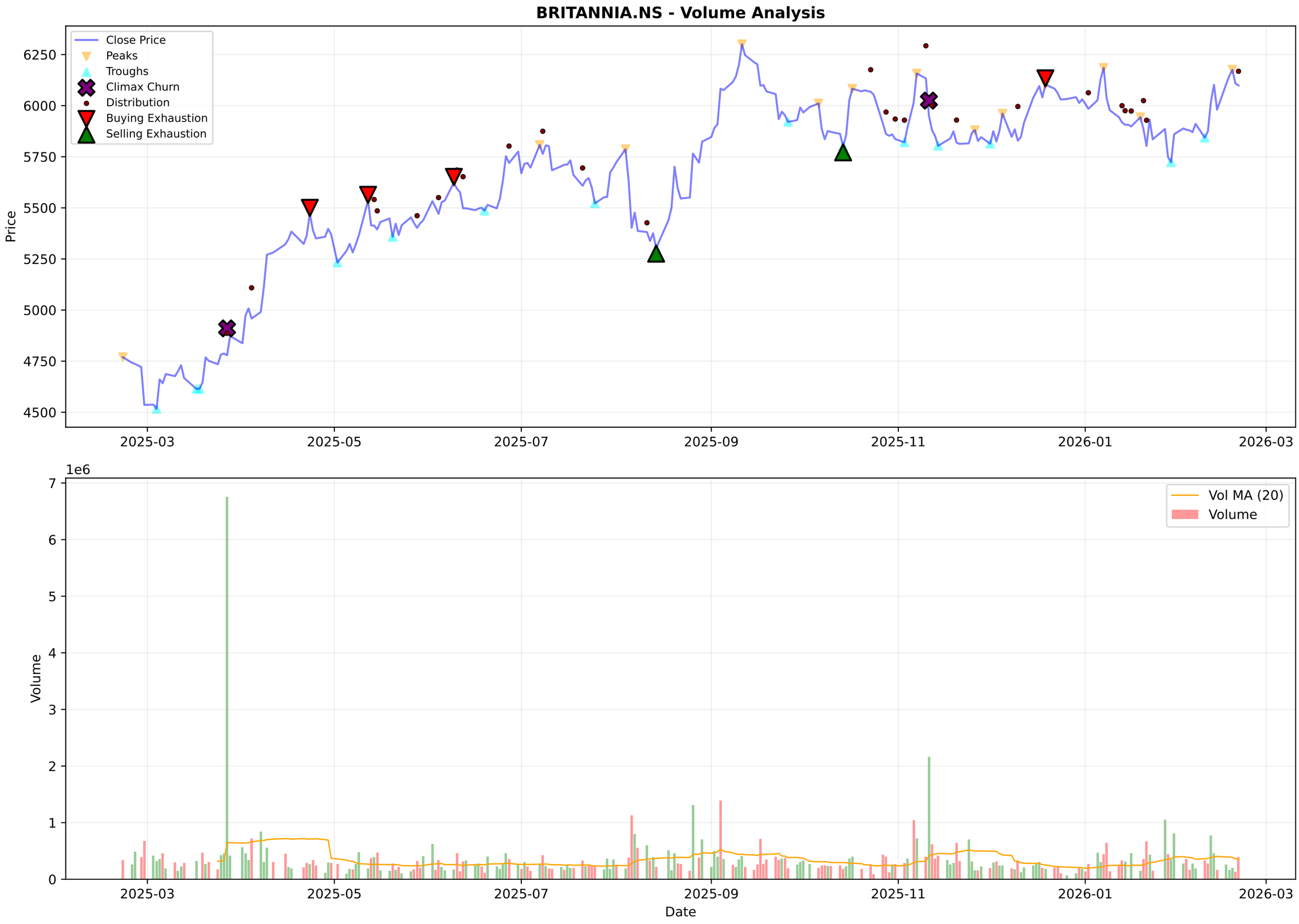
BRITANNIA.NS - Volume Analysis
Close Price
Peaks
Troughs
Climax Churn
Distribution
Buying Exhaustion
Selling Exhaustion
Price
6250
6000
5750
5500
5250
5000
4750
4500
2025-03
2025-05
2025-07
2025-09
2025-11
2026-01
2026-03
1e6
Vol MA (20)
Volume
Volume
7
6
5
4
3
2
1
0
Date

BRITANNIA.NS - Candlestick Classification Summary

═══ CANDLESTICK CLASSIFICATION ═══:	
Latest Classification:	**No Control**
Recent Trend Score (10-day avg):	0.10
:	
Distribution:	
No Control:	121
Seller Control:	53
Buyer Control:	49
Seller Strong Control:	3
Buyer Strong Control:	2

BRITANNIA.NS - Candlestick Classification
Seller Strong Control
Seller Control
No Control
Buyer Control
Buyer Strong Control
Price
6200
6000
5800
5600
5400
1e6
Volume
2.0
1.5
1.0
0.5
0.0
2025-06-05
2025-07-01
2025-07-25
2025-08-21
2025-09-17
2025-10-14
2025-11-11
2025-12-05
2026-01-01
2026-01-28
Date

Multi-Timeframe Supertrend Analysis

Timeframe	Status	Value	Last Price	Signal Date
1 Week	**UPTREND (Buy)**	5705.93	6098.5	2025-08-25
1 Day	**UPTREND (Buy)**	5752.54	6098.5	2026-02-12
15 Min	**DOWNTREND (Sell)**	6143.61	6098.5	2026-02-19

Multi-Timeframe MACD Analysis

Timeframe	Trend	Momentum	Signal
1 Week	**Bearish**	Weakening	No Signal
1 Day	**Bullish**	Weakening	No Signal
15 Min	**Bearish**	Weakening	No Signal

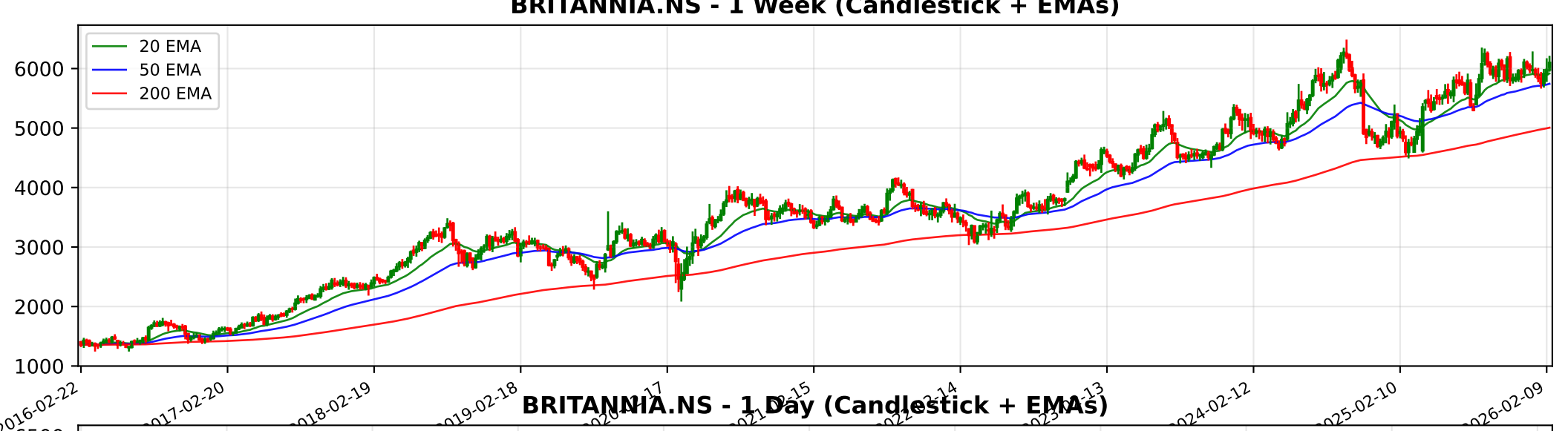
BRITANNIA.NS - 1 Week (Candlestick + EMAs)
20 EMA
50 EMA
200 EMA
6000
5000
4000
3000
2000
1000
2016-02-22
2017-02-20
2018-02-19
2019-02-18
2024-02-12
2025-02-10
2026-02-09

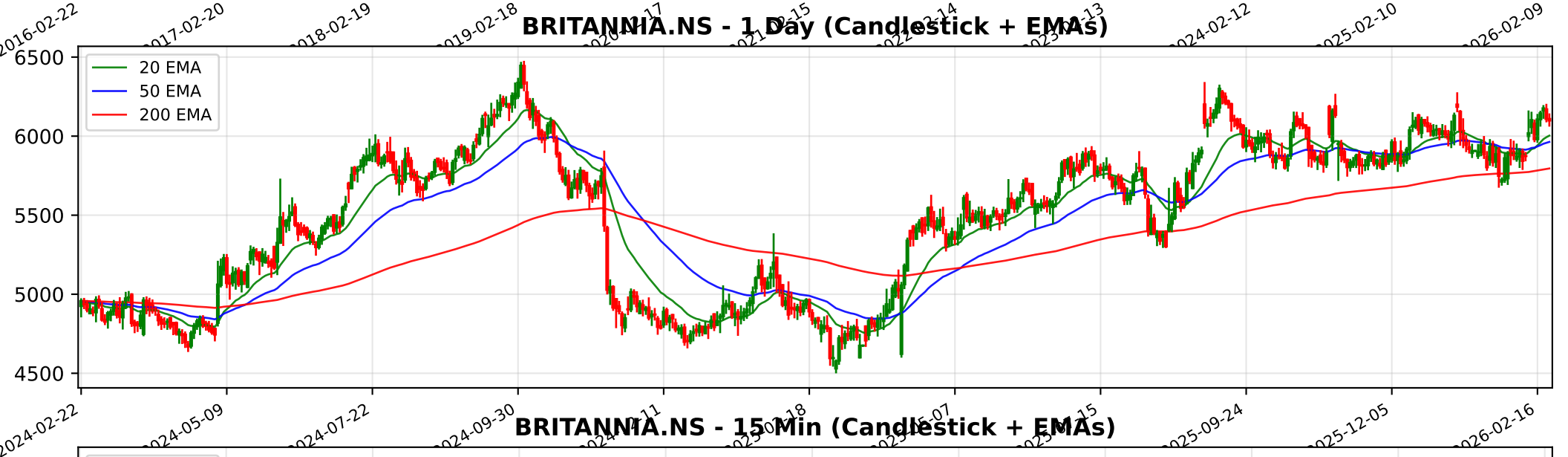
BRITANNIA.NS - 1 Day (Candlestick + EMAs)
20 EMA
50 EMA
200 EMA
6500
6000
5500
5000
4500
2024-02-22
2024-05-09
2024-07-22
2024-09-30
2025-09-24
2025-12-05
2026-02-16

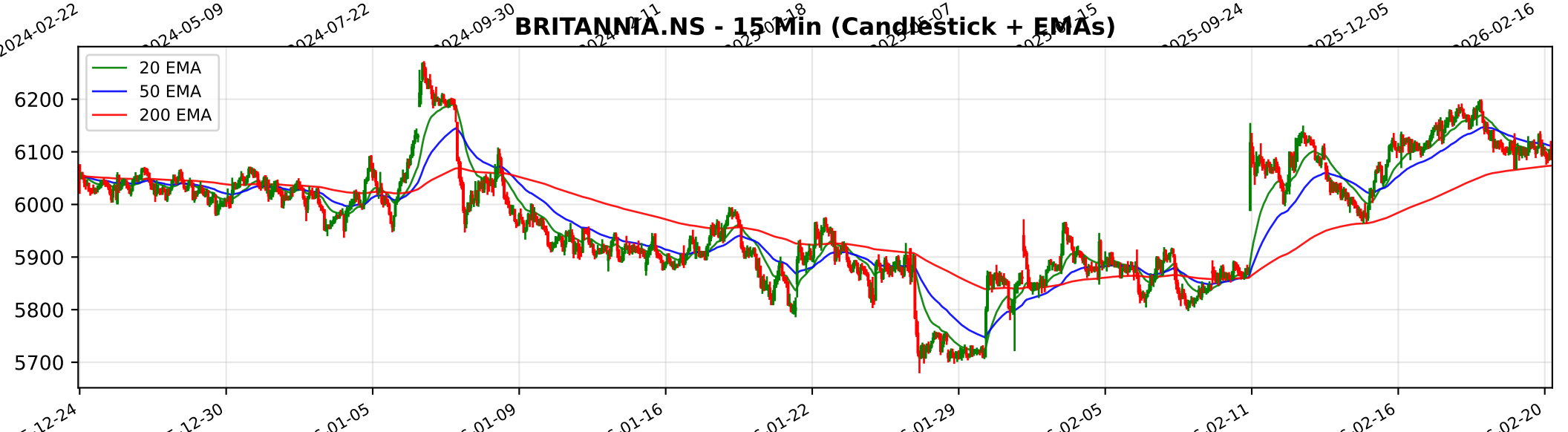
BRITANNIA.NS - 15 Min (Candlestick + EMAs)
20 EMA
50 EMA
200 EMA
6200
6100
6000
5900
5800
5700
12-24
12-30
01-05
01-09
01-16
01-22
01-29
02-05
02-11
02-16
02-20

Trendlyne Snapshot - BRITANNIA_main

Markets Baskets Alerts F&O MF Reports Screeners Subscribe Superstars Portfolio Watchlist Insider Trades Results Data Downloader More

Search Stock, IPO, MF

MARKETS / SECTOR : FMCG / INDUSTRY : PACKAGED FOODS / BRITANNIA INDUSTRIES LTD.

Britannia Industries Ltd.

NSE: BRITANNIA | BSE: 500825

Britannia Industries Live Share Price Today, Share Analysis and Chart

Expensive Star

In 1 Starfolio Basket

ABOUT ABOUT Britannia Industries Limited is a leading Indian food products company, widely recognized for its biscuits, dairy products, and bakery offerings. The company holds a significant market position in the packaged food industry in India, known fo... Read More

6098.50 -10.00 (-0.16%)

↑ Near 52W High of ₹6336.00

437.0K NSE+BSE Volume

NSE 20 Feb, 2026 3:31 PM (IST)

Watchlist Portfolio Alert My Notes

Overview FORECASTER STOCK REPORT Buy Sell Zone F&O Financials News Reports Technicals Shareholding Deals Corporate Actions Alerts About

Durability score 85.0 / 100 — High Financial Strength

Valuation Score 26.8 / 100 — Expensive Valuation

Momentum Score 63.9 / 100 — Technically Moderately Bullish

Analyst Price Target — FORECASTER

6,732

1Yr Price target upside is 10%

Expensive Star These stocks are bullish, strong in quality and technicals, but expensive in valuation. Investors need to be cautious View Similar Embed DVM

20 8 7 0

SWOT Analysis

Check Before You Buy

VIEW FULL CHECKLIST

High rank 16 Positive • 7 Negative

69.6% Pass in checklist

0 45 55 100

PE Valuation Check

Right Now — Overvalued -7.8%

1 Year Forward — Fairly Valued -2.7%

INSIGHT Britannia Industries is overvalued at current PE, but fairly valued on future ear

DVM
Key Metrics
Price Chart
Forecaster
Financials
Technicals
Shareholding
Deals
Documents
Corporate actions
Company Profile

Britannia Industries Key Metrics

Preset Metrics: Preset Metrics

ROE Ann. % (High in industry)	50
Broker Average Target (7.47% upside)	6,554.29
Market Capitalization (Market Runner Up)	146,893.5
Price to Book (High in industry)	

Trendlyne Snapshot - BRITANNIA_forecaster

Markets Baskets Alerts F&O MF Reports Screeners Subscribe Superstars Portfolio Watchlist Insider Trades Results Data Downloader More

Search Stock, IPO, MF

MARKETS / SECTOR : FMCG / INDUSTRY : PACKAGED FOODS / BRITANNIA INDUSTRIES LTD.

Britannia Industries Ltd.

NSE: BRITANNIA | BSE: 500825

Expensive Star

In 1 Starfolio Basket

Download real time STOCK REPORT

6098.50 -10.00 (-0.16%)

↑ Near 52W High of ₹6336.00

437.0K NSE+BSE Volume

NSE 20 Feb, 2026 3:31 PM (IST)

Watchlist Portfolio Alert My Notes

Overview FORECASTER STOCK REPORT Buy Sell Zone F&O Financials News Reports Technicals Shareholding Deals Corporate Actions Alerts About

Britannia Industries - BRITANNIA - stock price prediction, stock forecast, target price, analyst ratings from 34 analysts

Britannia Industries has a share price target of Rs 6732, revenue growth forecast of 7.7%, and profit growth estimate of 16.7% for FY26, based on top 34 analyst calls.

Britannia Industries FORECASTER - Analyst Estimates

FORECASTER DASHBOARD →

SHARE PRICE TARGET FORECAST

12 MONTH ESTIMATE

↑ HIT Britannia Industries's share price target is above the current price, with an upside of 10.4%

EPS FORECAST

QUARTER ANNUAL

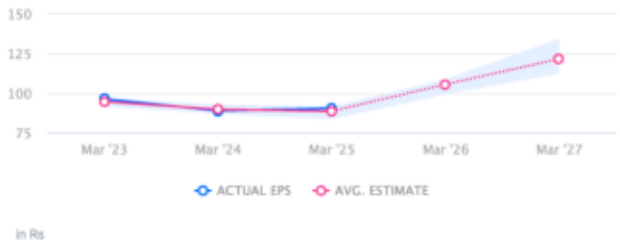

↑ HIT Britannia Industries's EPS was higher than average estimate 2 times in past 3 years

CONSENSUS RECOMMENDATION

34 ANALYST Recommendations

BUY

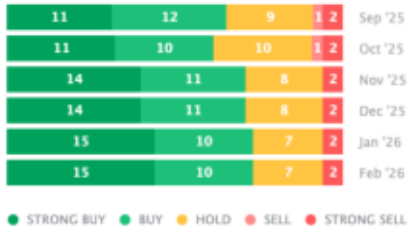

The consensus recommendation from 34 analysts for Britannia Industries is BUY