© 2026 Stock Research. All Rights Reserved.

Strategic Trading Analysis

Based on the detailed technical and fundamental report provided for **COLPAL.NS** (Colgate-Palmolive India Ltd), here is the analysis from the perspective of a Positional Equity Trader.

Note on Data Date: The report generated date is **2026-02-21**. The analysis below treats this date as "Current" and assumes the price action reflects this future simulation/scenario.

Step 1: Audit the Data

- **Data Present:**
  - Daily & Weekly Price Charts with Candlesticks.
  - Moving Averages (EMA 20, 50, 200).
  - Momentum Indicators (RSI, MACD, Bollinger Bands).
  - Trend Indicators (Supertrend, RS Score).
  - Fundamental Snapshots (Long-term vs Short-term growth).
  - Volume Analysis and Divergences.
- **Data Missing:**
  - Real-time Order Book/Market Depth (Level 2 data).
  - Specific Institutional Holding changes for the most recent quarter (though Trendlyne snapshot gives a general overview).
- **Confidence Level: High**. The report provides a comprehensive technical and fundamental view, allowing for a robust multi-timeframe analysis.

Step 2: Analyze the Setup

- **Price Structure & Trend:**
  - **The Big Picture:** The stock is in a massive correction phase, having fallen from ~3700 to lows of ~2050 (approx -45%). It is currently attempting a structural reversal.
  - **The Conflict:** There is a significant conflict between timeframes. The **Weekly trend is Down** (Page 22), while the **Daily trend is Up** (Page 6).
  - **Key Resistance:** The price (2197.90) has successfully reclaimed the 20 EMA and 50 EMA, which is bullish. However, it is approaching the critical **200-day EMA at 2262.56** (Page 6 & 7). This acts as a formidable dynamic resistance ("The Iron Ceiling").
- **Momentum & Volatility:**
  - **MACD:** **Bullish** crossover and strengthening momentum support a short-term push.
  - **RSI:** At 58.86, RSI is in a sweet spot-rising but not overbought.
  - **Volatility Squeeze:** A squeeze is detected (Page 14). Combined with the narrowing Bollinger Bands (Width 0.05), a violent expansion is imminent.
- **Weakness Warnings:**
  - **Volume:** Page 18 flags "Buying Exhaustion (**Bearish** Div)" on 2026-02-10. This suggests the current rally might be running on fumes.
  - **Fundamentals:** Short-term fundamentals (6 Quarters) are deteriorating (Page 3), with Revenue and Net Income showing negative QoQ growth. This characterizes the current move as a technical bounce rather than a fundamental repricing.

© 2026 Stock Research. All Rights Reserved.

Step 3: Formulate the Recommendation

Direct Answer: NO, do not enter at the current market price (CMP) of 2197.90.

Rationale: Entering now places you directly into "resistance traffic." The 200-day EMA is only ~3% away at 2262. If the stock rejects at this level (which is common in downtrends), the downside risk back to the 50 EMA (2142) or Supertrend Support (2054) creates a poor Risk:Reward ratio (approx 1:1).

As a positional trader, we need confirmation that the bulls have regained control of the long-term trend before committing capital.

Conditional Plan (The Breakout Setup)

We will treat this as a "reversal breakout" play. We need the price to clear the 200 EMA to confirm the end of the correction.

- **Condition to Buy:** A **Daily Candle Close above INR 2,275**. This confirms the price has conquered the 200 EMA (2262.56) and digested the overhead supply.
- **Entry Price: INR 2,275 - INR 2,285** (Enter on the confirmation or slight retest).
- **Stop Loss: INR 2,135** (Hard Stop).
  - *Reasoning:* This is just below the 50 EMA (2142) and the recent swing support. If it falls back below the 50 EMA after breaking the 200 EMA, the breakout was a "fakeout."
- **Take Profit: INR 2,480 - INR 2,550**.
  - *Reasoning:* Looking at the Daily Chart (Page 2), the INR 2,500 level represents a significant previous consolidation zone/swing high on the way down. This offers a ~9-11% upside potential from the entry, fitting the target criteria.

Candlestick Classification Analysis

Based on the **Candlestick Classification Report (Pages 20 & 21)** for **COLPAL.NS**, here is my professional assessment of the price action.

1. Current Market Snapshot

- **Latest Classification: Buyer Control (+1)**
- **Trend Score (10-day): 0.30** (Positive, indicating a shift from bearish to mild bullishness).
- **Current Context:** The stock is attempting a reversal after a prolonged and severe downtrend from highs of ~3700 down to lows of ~2050.

---

2. Deep Dive: Interpreting the Classification Logic

As a trader using the algorithm provided, here is how I deconstruct the current "Buyer Control" signal:

The Signal (+1): The current classification is **Buyer Control**, not "Strong Control."

- *Implication:* The daily candle likely had a **moderate bullish body** (0.8 - 1.5 ATR) or a strong body that lacked significant volume support (Step 4 of your algorithm).

© 2026 Stock Research. All Rights Reserved.

- *Trader's Read:* This represents **Accumulation**, not panic buying. Institutional investors are likely nibbling at these lows (around 2100-2200), supporting the price, but they aren't chasing it aggressively yet.

The Trend Score (0.30):

- A score of 0.30 is thin. It tells me the market is in a **transition phase**. We aren't in a roaring uptrend (which would show scores > 1.0), nor are we crashing (scores < -1.0).
- *Visual Evidence (Page 21):* Look at the recent clusters. We see a mix of Grey ("No Control") and Light Green ("Buyer Control"). The absence of recent Dark Red ("Seller Strong Control") candles is the most important signal here-**selling pressure has evaporated.**

Distribution Stats (Page 20):

- **"No Control" (117 days):** This is the dominant classification over the analyzed period.
- *Trader's Read:* COLPAL is historically a choppy stock. It spends a lot of time in "indecision." Therefore, when distinct Green candles ("Buyer Control") appear in clusters-as they are doing now-it is a significant deviation from the noise.

---

3. Price Action Narrative (The Chart)

Looking at the **Page 21 Chart**, here is the story the candlesticks are telling:

1. **The Crash (Seller Control Phase):** From late 2024 through 2025, the chart is dominated by Grey and Red candles. This was a liquidation phase where every rally was sold into (long upper wicks).
2. **The Bottom (The Washout):** Around the 2050-2100 level, we see the volatility contract. The candles became smaller (Grey/No Control), indicating that sellers ran out of inventory.
3. **The Current Reversal (Buyer Control Phase):**
   - Recently, we see a **green volume spike** (Bottom panel, Page 21) accompanying a push up from the lows.
   - The candles are closing near their highs (Step 2 of the algorithm), which upgrades the score.
   - **Crucially:** The price is now consistently printing "Buyer Control" candles. The buyers are defending the 2100 level successfully.

---

4. Prediction: Which side should the future price be?

Verdict: BULLISH (Short-Term Reversal / Mean Reversion)

Based on the Candlestick Classification, the probabilities favor the **Upside**.

Why?1. **Exhaustion of Sellers:** The "Seller Strong Control" candles have disappeared from the recent timeframe.2. **Change of Character:** The shift to a positive Trend Score (0.30) and the appearance of consecutive "Buyer Control" classifications indicates a change in market character from distribution (selling) to accumulation (buying).3. **Support Validation:** The algorithm is identifying that buyers are stepping in (Close Position Adjustment) and volume is validating the moves (Step 4).

Trade Plan based on this Analysis:* **Direction: Long*** **The Trigger:** The current "Buyer Control" signal suggests entry is valid here (approx 2197).* **The Risk:** If a "Seller Strong Control" (-2) candle prints (large red body, high volume, close near low), the reversal has failed, and the downtrend resumes.* **Target:** The price is likely headed toward the mean. Given the depth of the fall, a bounce toward the 50-day EMA or the

© 2026 Stock Research. All Rights Reserved.

previous breakdown level (approx 2300-2400) is the high-probability move.

Summary: The candlestick data suggests the "bleed" has stopped. Smart money is taking control (Buyer Control), setting the stage for a relief rally.

News & Analyst Targets

As a stock research analyst, I have gathered the latest information for **Colgate-Palmolive (India) Ltd. (COLPAL)** as of the week ending **February 21, 2026**.

1. Latest News for COLPAL (This Week)

- **New Brand Ambassador (Feb 20, 2026):** Colgate-Palmolive (India) has appointed cricket legend **Rahul Dravid** as the brand ambassador for its **Colgate Total** range. The new campaign focuses on the link between oral health and athletic performance, positioning the product as a performance-driven health essential.
- **Stock Hits 52-Week Low (Late Jan/Feb 2026):** The stock has been under pressure, touching a **52-week low of INR 2,030.75** on January 30, 2026. It is currently trading near INR 2,118-INR 2,197 levels, reflecting negative sentiment following the recent quarterly results.
- **Q3 FY26 Results Reaction:** The company recently declared its Q3 FY26 results (ended Dec 31, 2025), reporting **muted growth**.
  - **Net Sales:** INR 1,473 Crore (+1.4% YoY).
  - **Net Profit:** INR 324 Crore (+2.3% YoY).
  - **Commentary:** Management noted a "return to growth" after disruptions caused by GST rate changes in the previous quarter, with early positive signs in the core portfolio and strong premium segment performance.

2. Brokerage Upgrades/Downgrades

Brokerage views are currently mixed to bearish following the Q3 FY26 earnings, citing valuation concerns and slow volume growth.* **Axis Direct** maintained a **BUY** rating but noted the "weak quarter," banking on a recovery in rural demand and premiumization.* **Emkay Global** retained a **SELL** rating, citing ongoing category and competitive pressures.* **ICICI Securities** retained a **SELL** rating, pointing out structural fatigue in the category and lack of visible triggers for a turnaround.

3. Other News Impacting COLPAL

- **GST Rate Impact (Indirect):** The company is still stabilizing after the **GST rate cut on oral care products (from 18% to 5%)** implemented late last year (2025). While beneficial for consumers, it caused short-term trade destocking and channel disruptions which impacted Q2 and Q3 volumes.
- **Sector Trends:** The FMCG sector in India is witnessing **soft urban demand**, which has weighed on COLPAL's volume growth. However, rural trade channels are showing early signs of momentum recovery.
- **Sustainability Push:** On Feb 17, 2026, reports highlighted COLPAL's alignment with new climate and water goals, integrating a structured sustainability roadmap for its manufacturing operations in India.

4. Latest Analyst Targets for COLPAL

Below are the most recent target prices and ratings from major brokerages following the Q3 FY26 results (Jan/Feb 2026).

Stock Analysis Report

© 2026 Stock Research. All Rights Reserved.

Brokerage Firm	Rating	Target Price (INR)	Date	Notes
Axis Direct	BUY	2,570	Jan 30, 2026	Expects recovery from GST disruption; sees value in premium portfolio.
Motilal Oswal	BUY	2,850	Oct 27, 2025*	Upgrade based on GST relief benefits (Latest available major update).
Trendlyne Consensus	HOLD	2,431	Feb 16, 2026	Average of 16 estimates; represents ~10-15% upside.
Emkay Global	SELL	2,000	Jan 30, 2026	Cites persistent volume pressure and expensive valuations.
ICICI Securities	SELL	1,800	Jan 30, 2026	Lowest target; concerns over "structural fatigue" in oral care.

**Note: Motilal Oswal's target is from the previous quarter's upgrade cycle but remains one of the highest on the street.*

Stock Detailed Analysis Report

COLPAL.NS

Current Price: ₹2197.90

Generated: 2026-02-21 09:21

COLPAL.NS - 3 Year Daily Price Chart

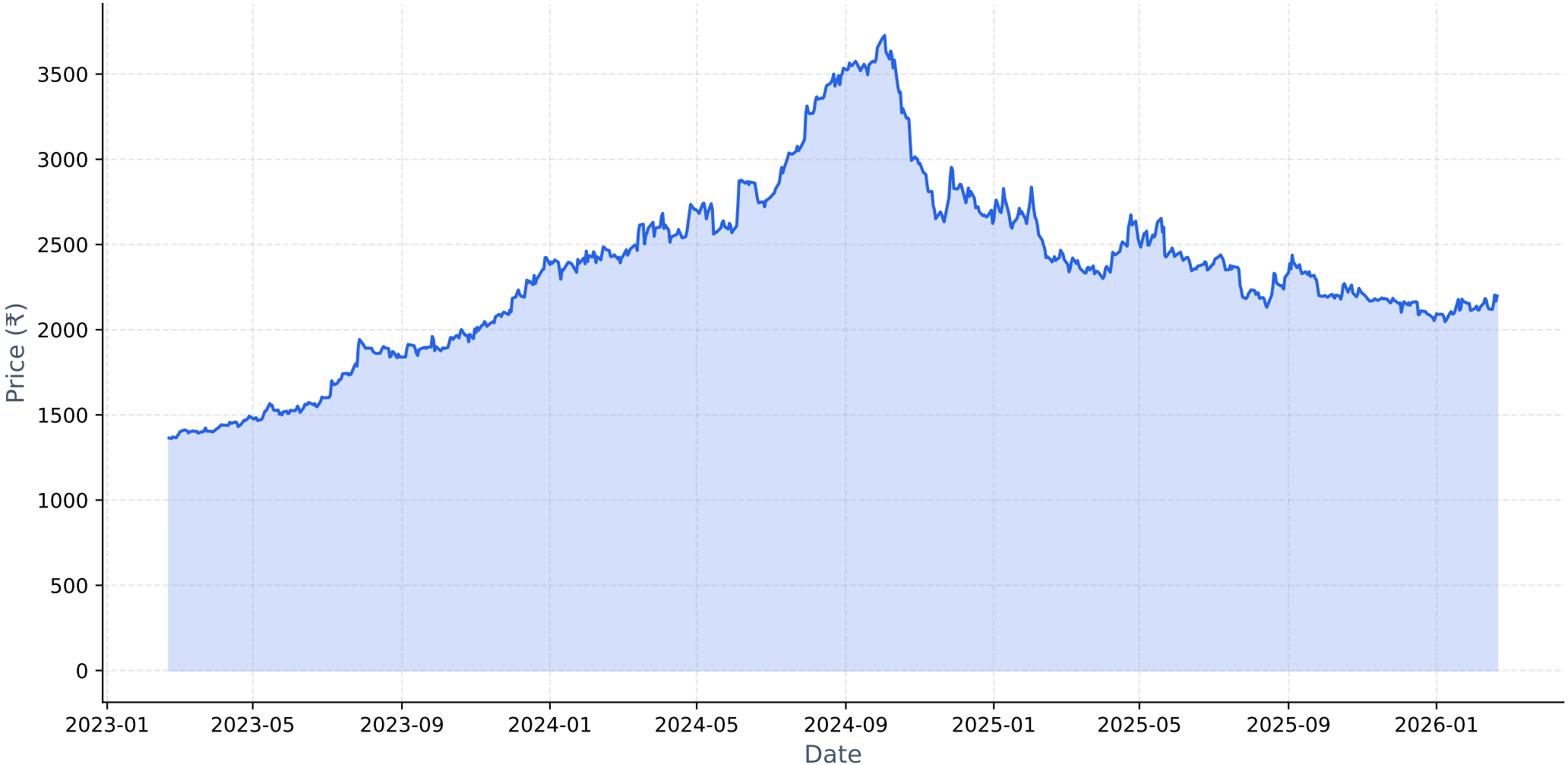

Long-term Fundamental Analysis (4 Years)

Metric	Is Growing?	Accelerating?	1Y Growth	3Y CAGR
Revenue	Yes	Yes	6.29%	5.79%
Net Income	Yes	No	8.55%	10.04%
ROE	Yes	Yes	22.24%	11.57%
EPS	Yes	No	8.55%	10.04%

Short-term Fundamental Analysis (6 Quarters)

Metric	Is Growing?	Recent QoQ	Avg QoQ
Revenue	No	3.68%	-2.06%
Net Income	No	1.01%	-4.25%
ROE	No	-10.77%	-10.77%
EPS	No	1.02%	-2.90%

COLPAL.NS - Relative Strength Analysis

═══ OVERVIEW ═══:	
Benchmark Index:	^CNXFMCG
Sector:	FMCG
Classification:	**Weakening Leader**
RS Score:	51.2/100
:	
═══ RS RATIOS ═══:	
1M RS:	**1.028 [Leader]**
3M RS:	**1.078 [Leader]**
6M RS:	**1.007 [Leader]**
1Y RS:	**0.943 [Neutral]**
:	
═══ TURNAROUND ANALYSIS ═══:	
Turnaround Status:	**Not Detected**
:	
SIGNAL CRITERIA::	
✗ **Emerging RS:**	**Not accelerating**
✓ **Medium-term Lagging:**	1Y=0.943 (≤1.0)
✓ **Performance Improving:**	3M (+0.8%) > 6M (-2.3%)

Relative Strength Analysis: COLPAL.NS vs ^CNXFMCG
Classification: Weakening Leader

Price Performance Comparison (Normalized)

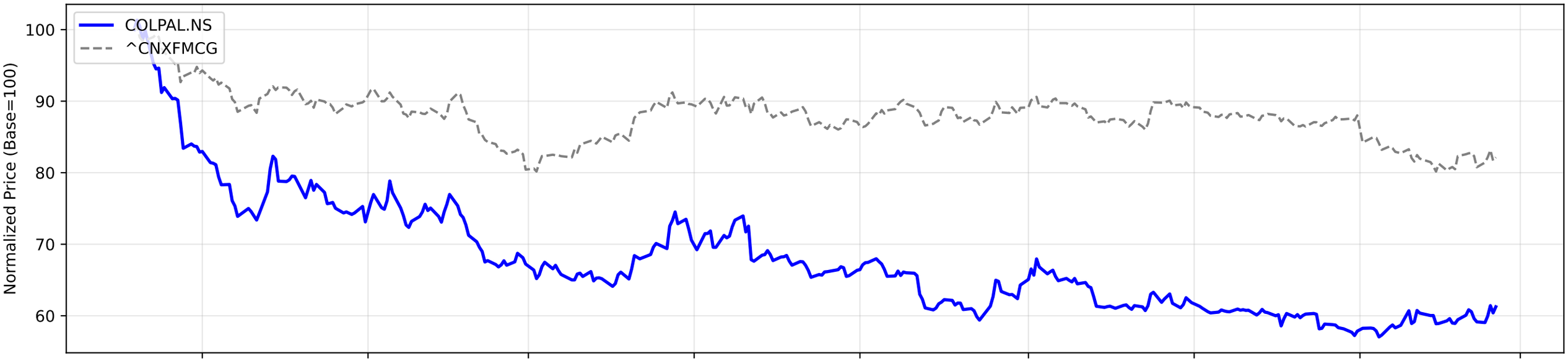

RS Ratio Trends (Multiple Timeframes)

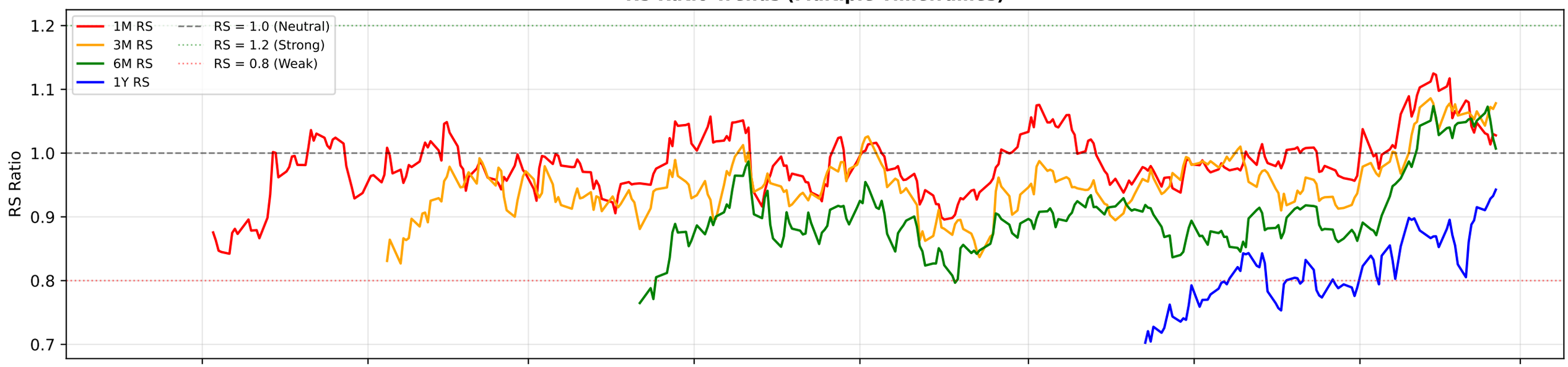

RS Composite Score Timeline

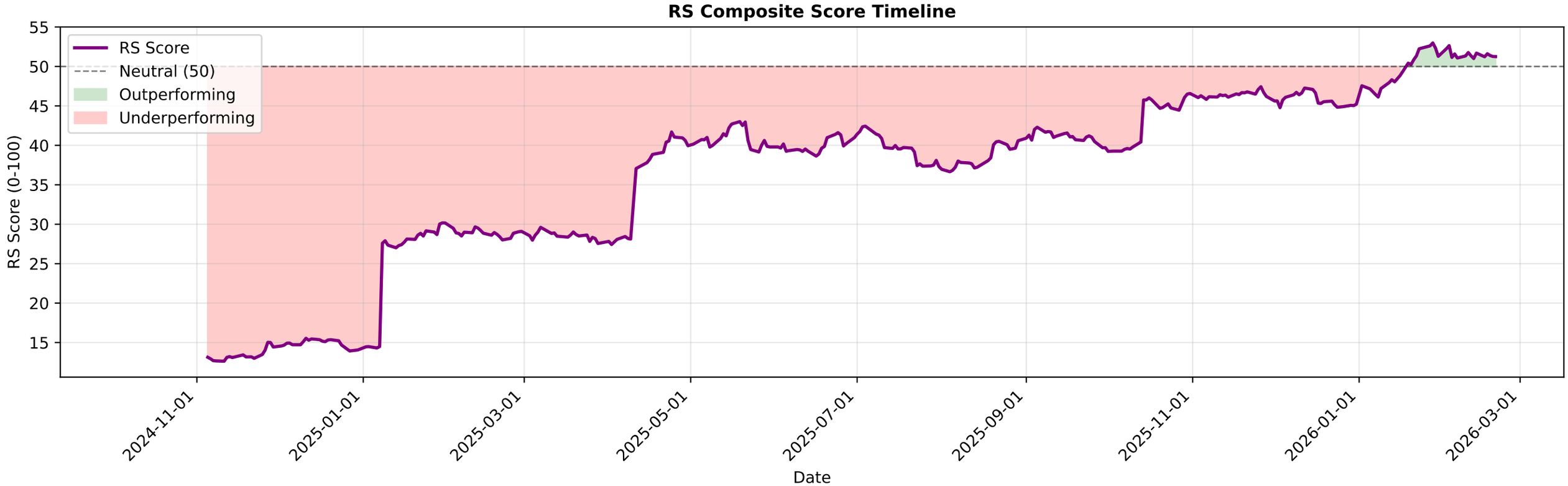

COLPAL.NS - EMA Crossover Summary

EMA 20:	2149.28
EMA 50:	2142.09
EMA 200:	2262.56
Trend Status:	**Short-term Uptrend**

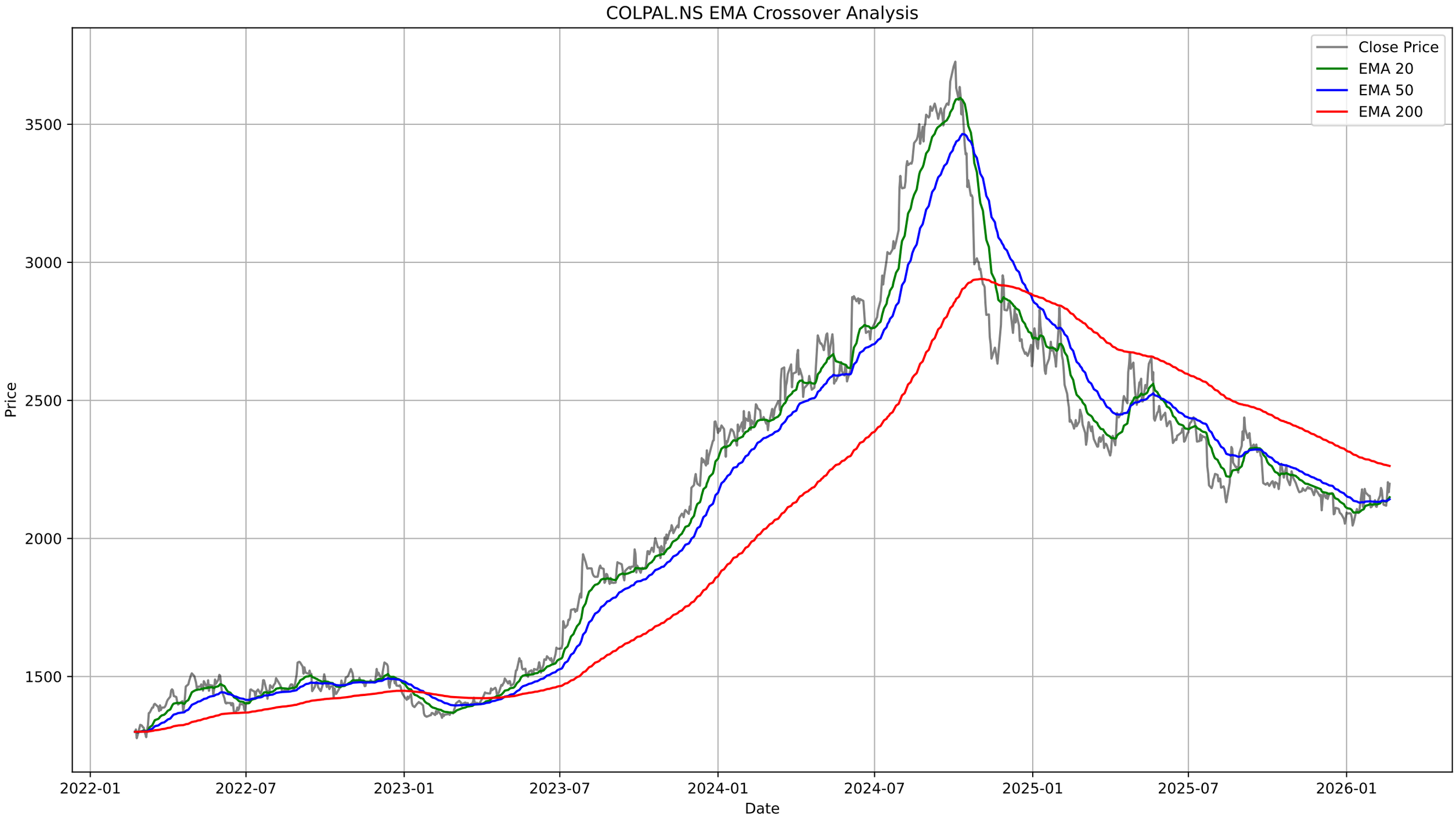
COLPAL.NS EMA Crossover Analysis
Close Price
EMA 20
EMA 50
EMA 200
Price
3500
3000
2500
2000
1500
2022-01
2022-07
2023-01
2023-07
2024-01
2024-07
2025-01
2025-07
2026-01
Date

COLPAL.NS - Bollinger Bands Summary

Current Price:	2197.90
Upper Band:	2203.71
Middle Band (SMA 20):	2147.15
Lower Band:	2090.59
%B:	0.9486
Band Width:	0.0527
Status:	Upper Half
Signal:	None
Recent Signal 1:	**Buy Signal at 2025-12-03 00:00:00+05:30**
Recent Signal 2:	**Buy Signal at 2025-12-18 00:00:00+05:30**
Recent Signal 3:	**Buy Signal at 2025-12-30 00:00:00+05:30**

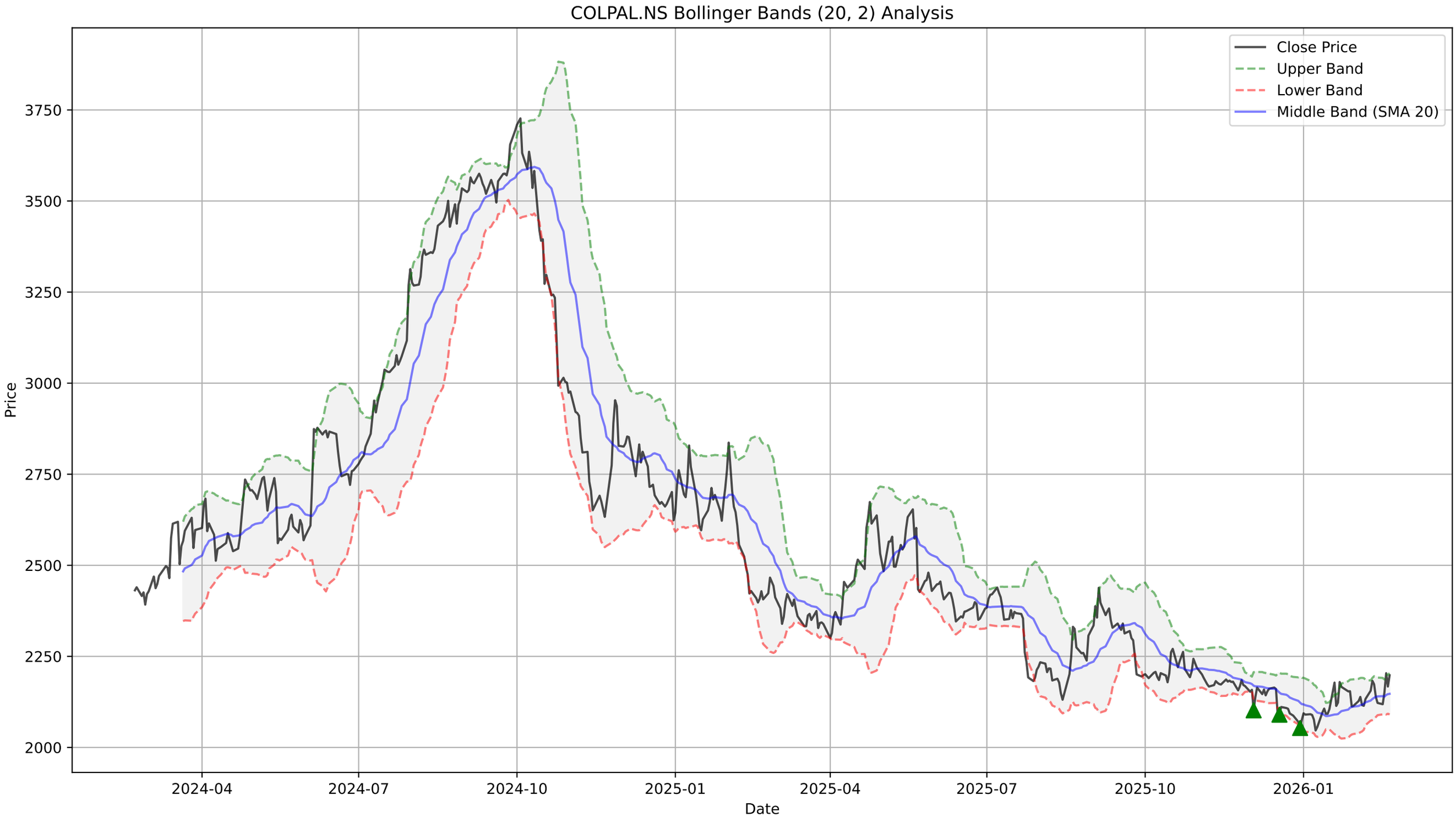
COLPAL.NS Bollinger Bands (20, 2) Analysis
Close Price
Upper Band
Lower Band
Middle Band (SMA 20)
Price
3750
3500
3250
3000
2750
2500
2250
2000
2024-04
2024-07
2024-10
2025-01
2025-04
2025-07
2025-10
2026-01
Date

COLPAL.NS - Supertrend Summary

Status:	**UPTREND (Buy)**
Supertrend Value:	2054.14
Signal Identified On:	2026-01-19

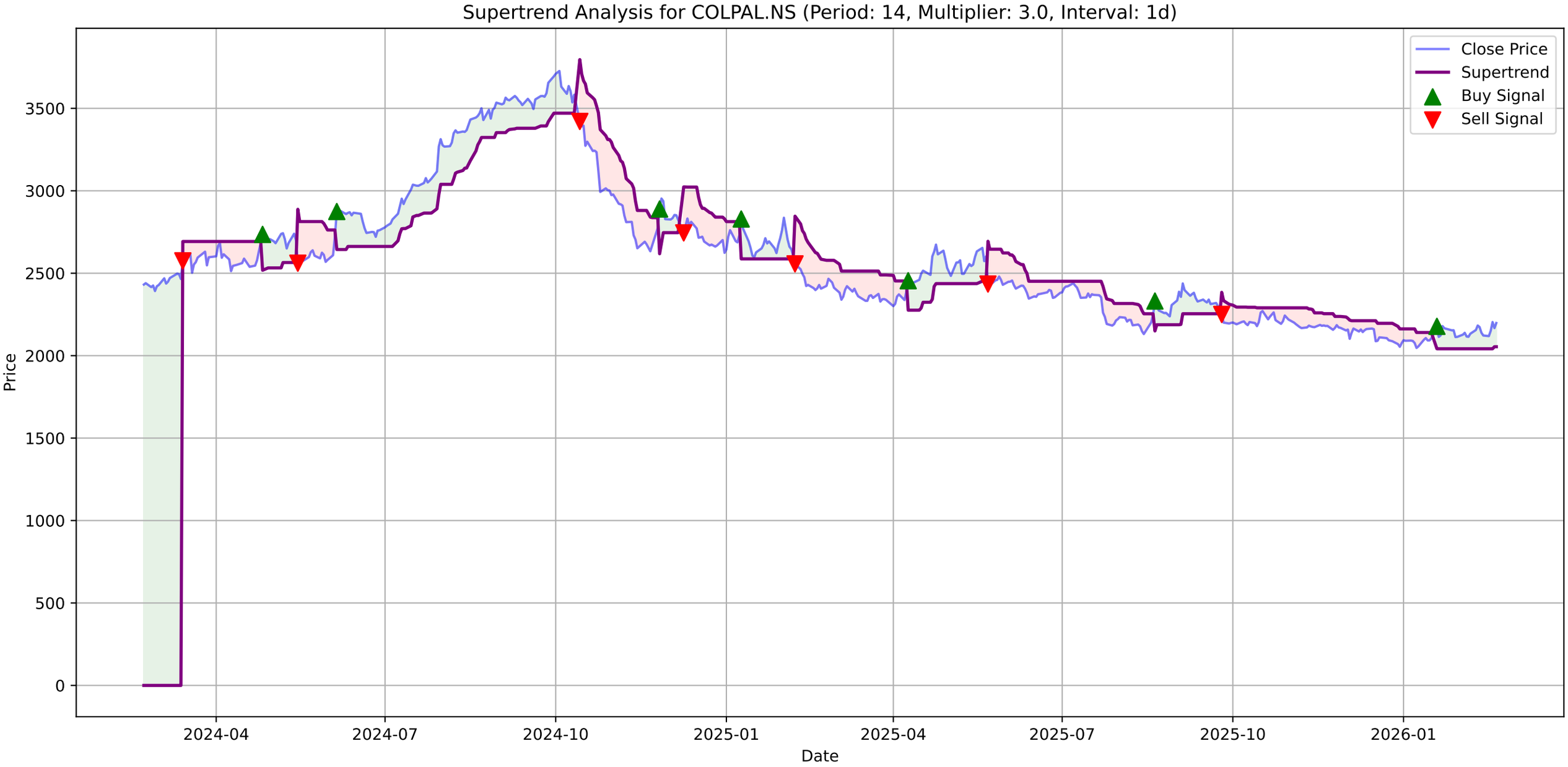
Supertrend Analysis for COLPAL.NS (Period: 14, Multiplier: 3.0, Interval: 1d)
Close Price
Supertrend
Buy Signal
Sell Signal
Price
Date
3500
3000
2500
2000
1500
1000
500
0
2024-04
2024-07
2024-10
2025-01
2025-04
2025-07
2025-10
2026-01

COLPAL.NS - MACD Summary

MACD Line:	14.30
Signal Line:	9.60
Histogram:	4.70
Trend:	**Bullish**
Momentum:	**Strengthening**
Signal:	None

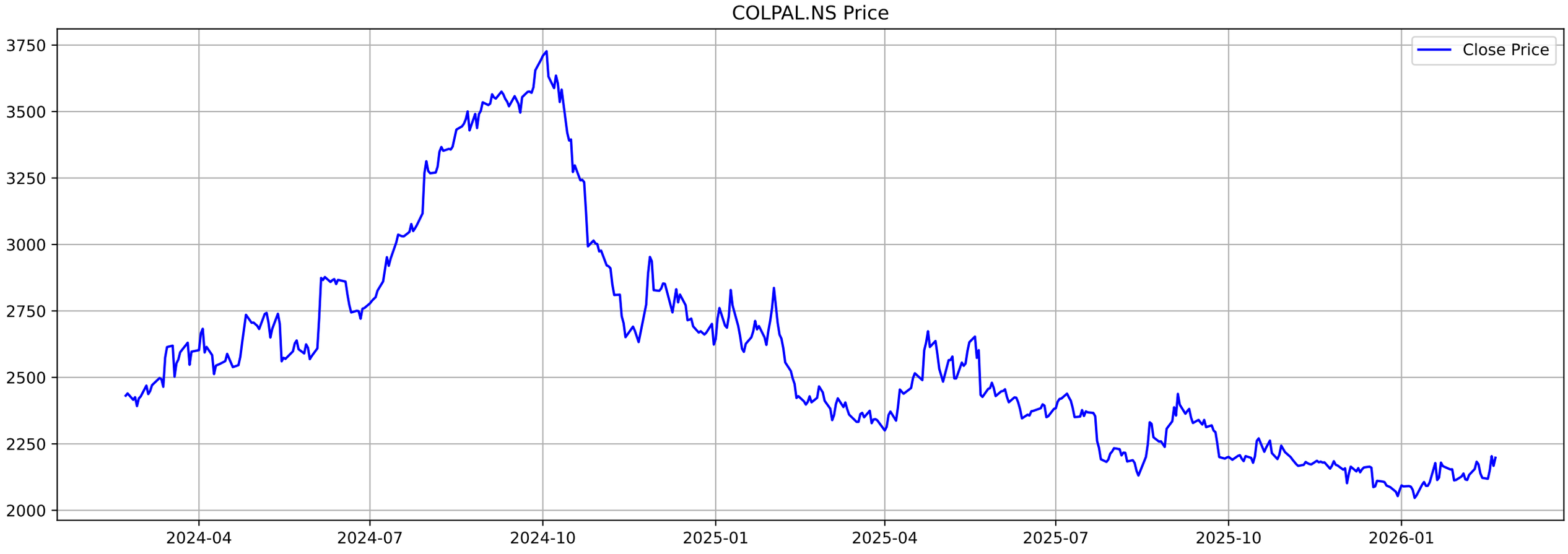
COLPAL.NS Price
Close Price
3750
3500
3250
3000
2750
2500
2250
2000
2024-04
2024-07
2024-10
2025-01
2025-04
2025-07
2025-10
2026-01

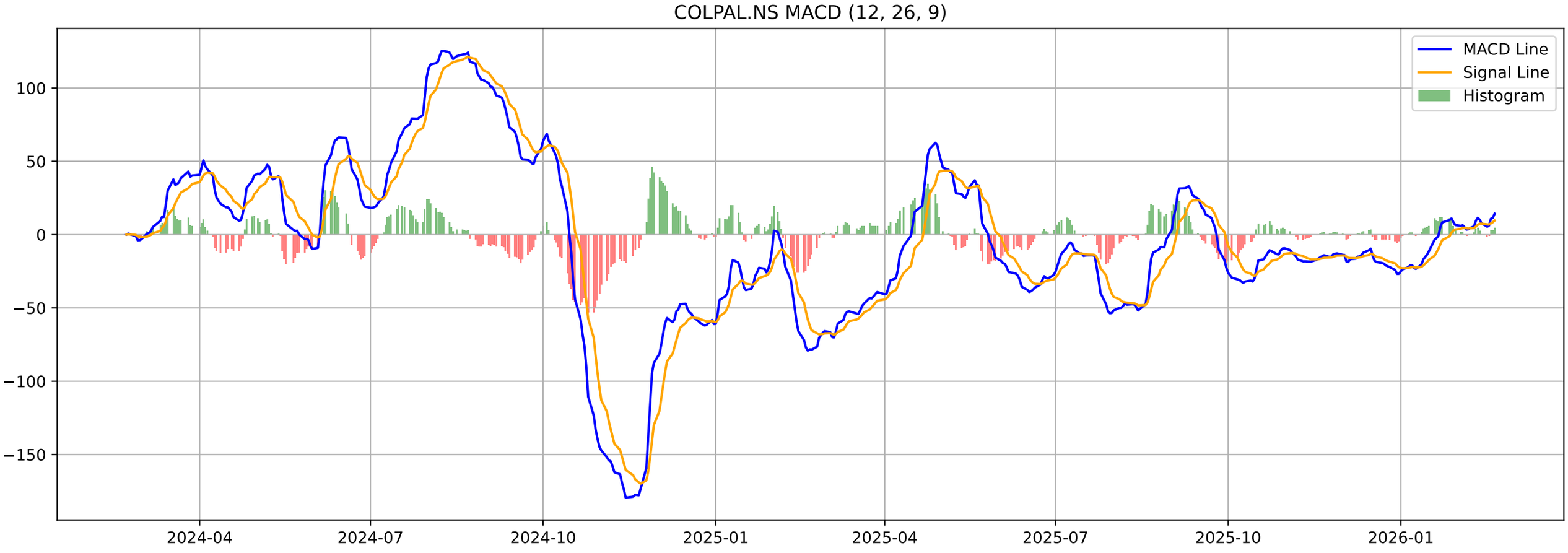
COLPAL.NS MACD (12, 26, 9)
MACD Line
Signal Line
Histogram
100
50
0
−50
−100
−150
2024-04
2024-07
2024-10
2025-01
2025-04
2025-07
2025-10
2026-01

COLPAL.NS - Volatility Squeeze Summary

BB Width:	0.0527
ATR:	46.0429
Total Signals:	32
Signal 1:	BB Squeeze at 2026-01-14 00:00:00+05:30 (Price: 2092.30)
Signal 2:	BB Squeeze + ATR Contraction at 2026-01-15 00:00:00+05:30 (Pr
Signal 3:	BB Squeeze + ATR Contraction at 2026-01-16 00:00:00+05:30 (Pr
Signal 4:	BB Squeeze at 2026-02-16 00:00:00+05:30 (Price: 2118.60)
Signal 5:	BB Squeeze at 2026-02-17 00:00:00+05:30 (Price: 2151.00)

COLPAL.NS - Volatility Squeeze Analysis

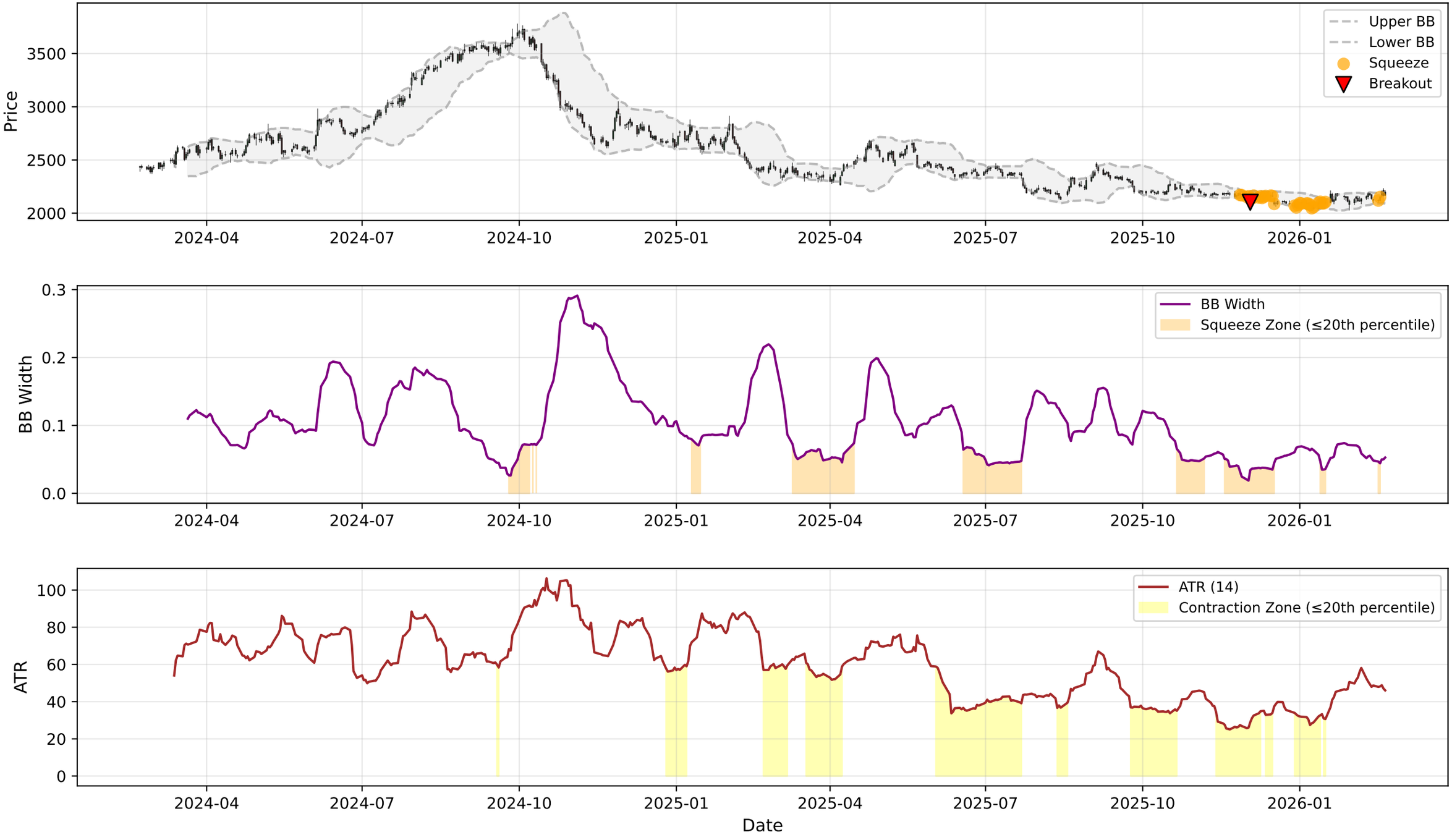

COLPAL.NS - RSI-Volume Summary

Current RSI:	58.86
Current Volume:	349127
Volume MA 20:	345191
Bullish Divergences:	5
Bearish Divergences:	1
Bullish Div 1:	Date: 2025-08-14 00:00:00+05:30, Price: 2130.95
Bullish Div 2:	Date: 2025-12-17 00:00:00+05:30, Price: 2087.40
Bearish Div 1:	Date: 2026-02-10 00:00:00+05:30, Price: 2183.00

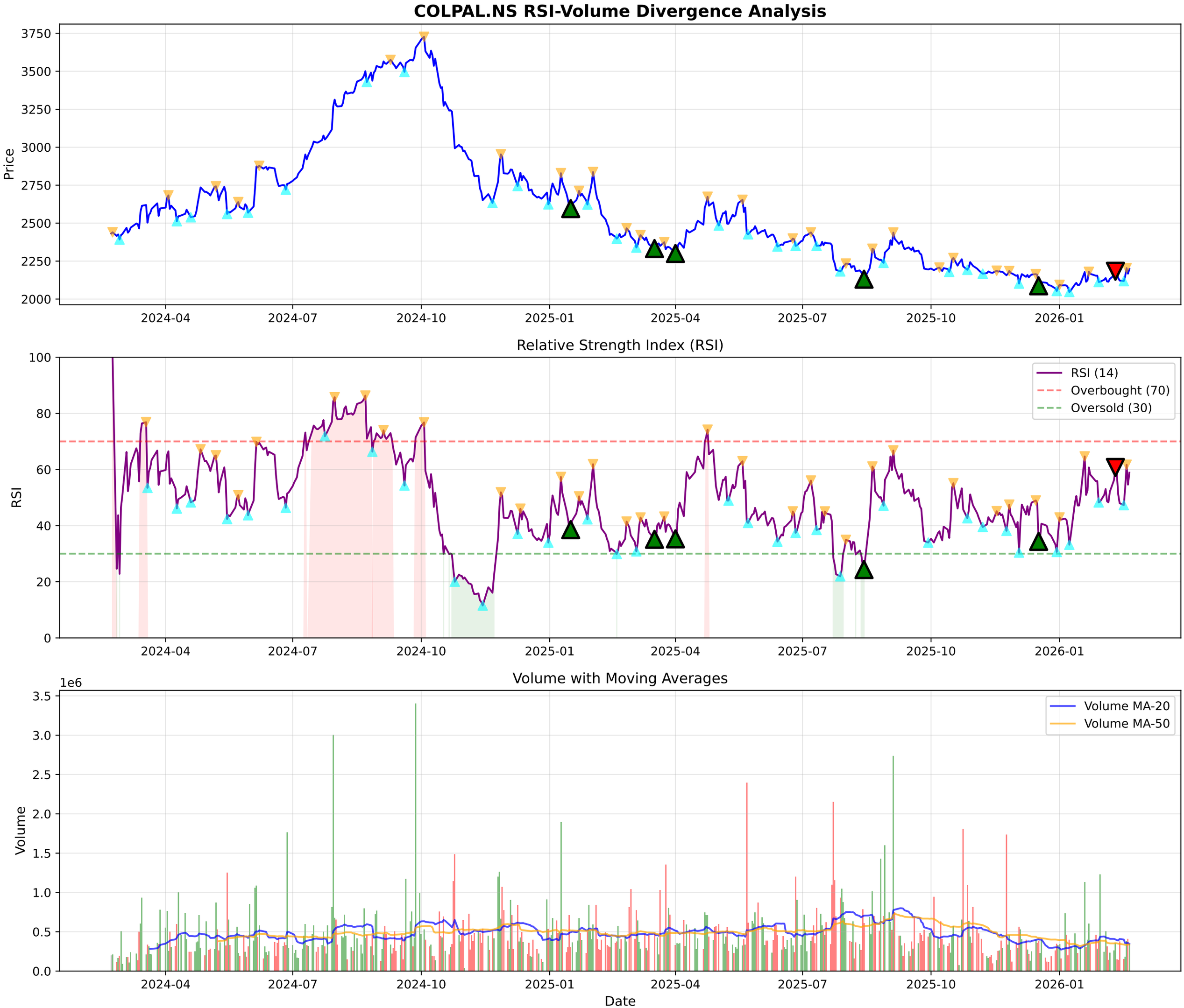
COLPAL.NS RSI-Volume Divergence Analysis
Price
3750
3500
3250
3000
2750
2500
2250
2000
2024-04
2024-07
2024-10
2025-01
2025-04
2025-07
2025-10
2026-01
Relative Strength Index (RSI)
RSI
100
80
60
40
20
0
RSI (14)
Overbought (70)
Oversold (30)
Volume with Moving Averages
1e6
Volume
3.5
3.0
2.5
2.0
1.5
1.0
0.5
0.0
Volume MA-20
Volume MA-50
Date

COLPAL.NS - Volume Analysis

═══ VOLUME ANALYSIS ═══:	
Status:	**39 Signals Detected**
:	
2026-01-05 [-]:	Climax Volume (Churning)
2026-01-06 [-]:	Distribution Day
2026-01-08 [-]:	Distribution Day
2026-01-27 [-]:	Distribution Day
2026-02-10 [+]:	**Buying Exhaustion (Bearish Div)**

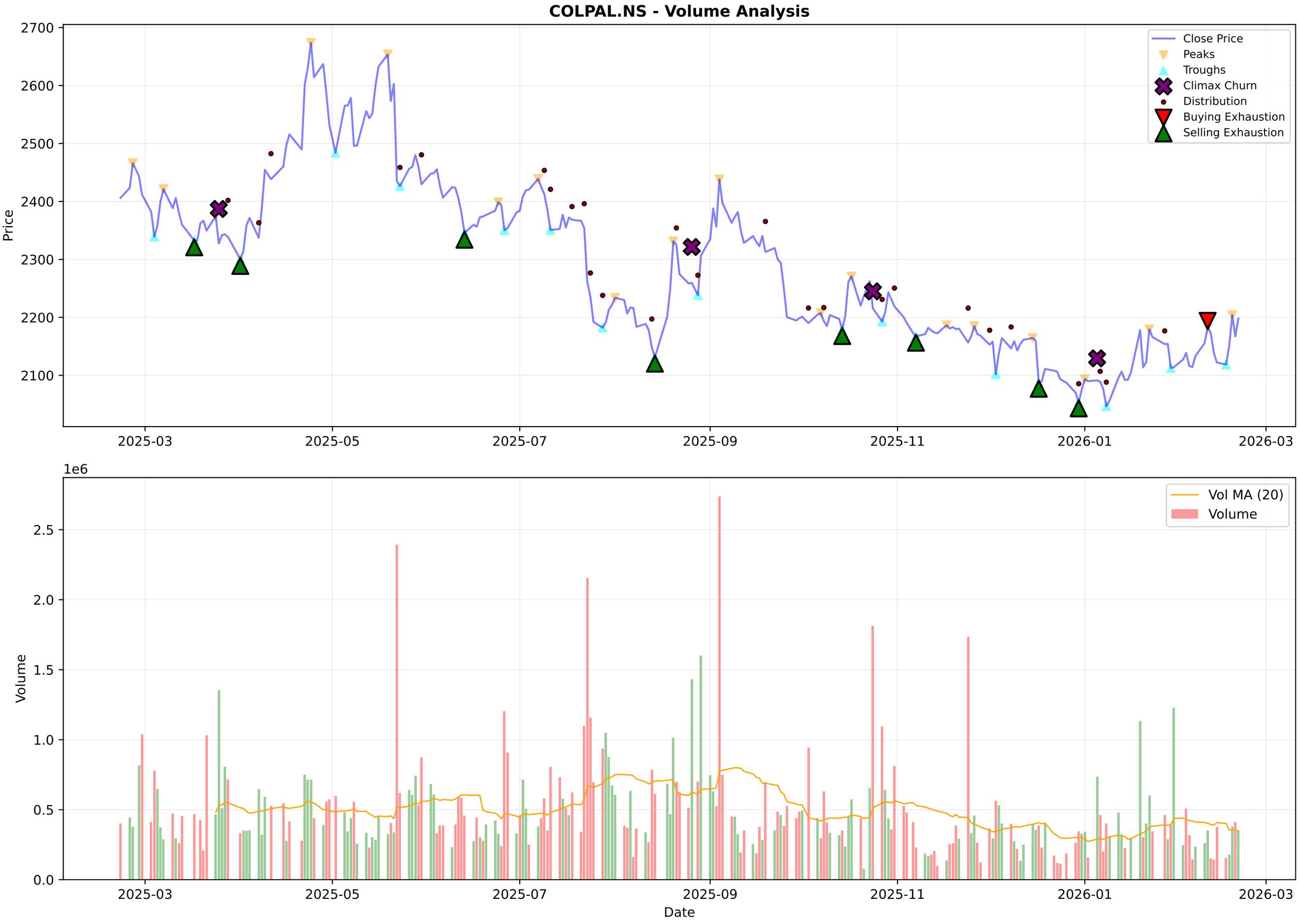
COLPAL.NS - Volume Analysis
Price
Close Price
Peaks
Troughs
Climax Churn
Distribution
Buying Exhaustion
Selling Exhaustion
2700
2600
2500
2400
2300
2200
2100
2025-03
2025-05
2025-07
2025-09
2025-11
2026-01
2026-03
1e6
Volume
Vol MA (20)
Volume
2.5
2.0
1.5
1.0
0.5
0.0
Date

COLPAL.NS - Candlestick Classification Summary

═══ CANDLESTICK CLASSIFICATION ═══:	
Latest Classification:	**Buyer Control**
Recent Trend Score (10-day avg):	0.30
:	
Distribution:	
No Control:	117
Buyer Control:	53
Seller Control:	51
Buyer Strong Control:	5
Seller Strong Control:	2

COLPAL.NS - Candlestick Classification
Seller Strong Control
Seller Control
No Control
Buyer Control
Buyer Strong Control
Price
2400
2300
2200
2100
1e6
Volume
2.5
2.0
1.5
1.0
0.5
0.0
2025-06-05
2025-07-01
2025-07-25
2025-08-21
2025-09-17
2025-10-14
2025-11-11
2025-12-05
2026-01-01
2026-01-28
Date

Multi-Timeframe Supertrend Analysis

Timeframe	Status	Value	Last Price	Signal Date
1 Week	**DOWNTREND (Sell)**	2202.11	2197.9	2025-12-15
1 Day	**UPTREND (Buy)**	2054.14	2197.9	2026-01-19
15 Min	**UPTREND (Buy)**	2183.39	2195.0	2026-02-20

Multi-Timeframe MACD Analysis

Timeframe	Trend	Momentum	Signal
1 Week	**Bullish**	Strengthening	No Signal
1 Day	**Bullish**	Strengthening	No Signal
15 Min	**Bearish**	Strengthening	No Signal

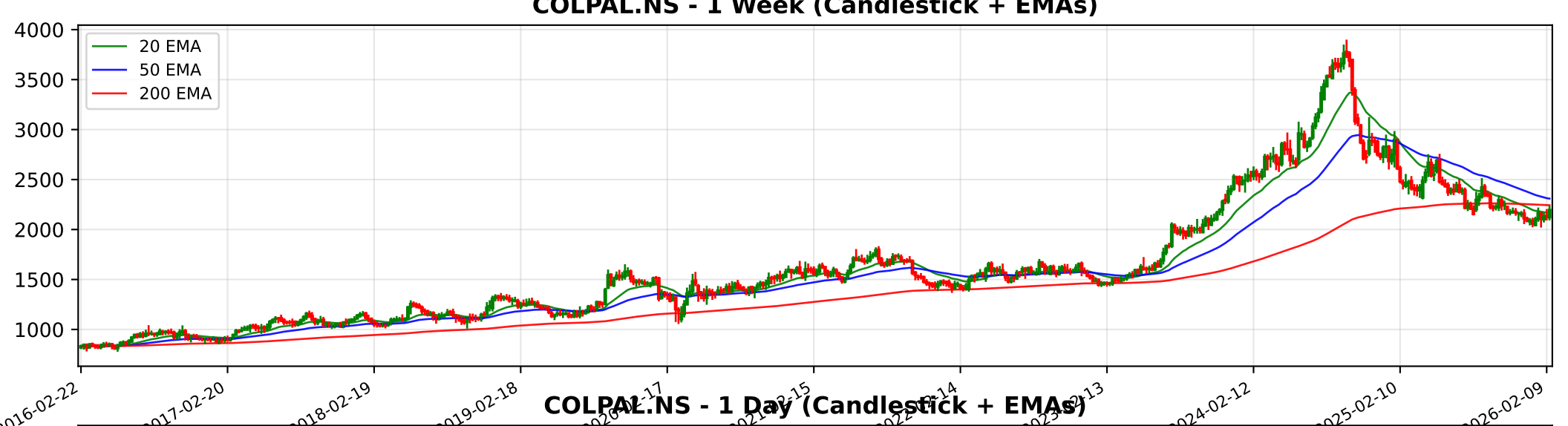
COLPAL.NS - 1 Week (Candlestick + EMAs)
20 EMA
50 EMA
200 EMA
4000
3500
3000
2500
2000
1500
1000
2016-02-22
2017-02-20
2018-02-19
2019-02-18
2024-02-12
2025-02-10
2026-02-09

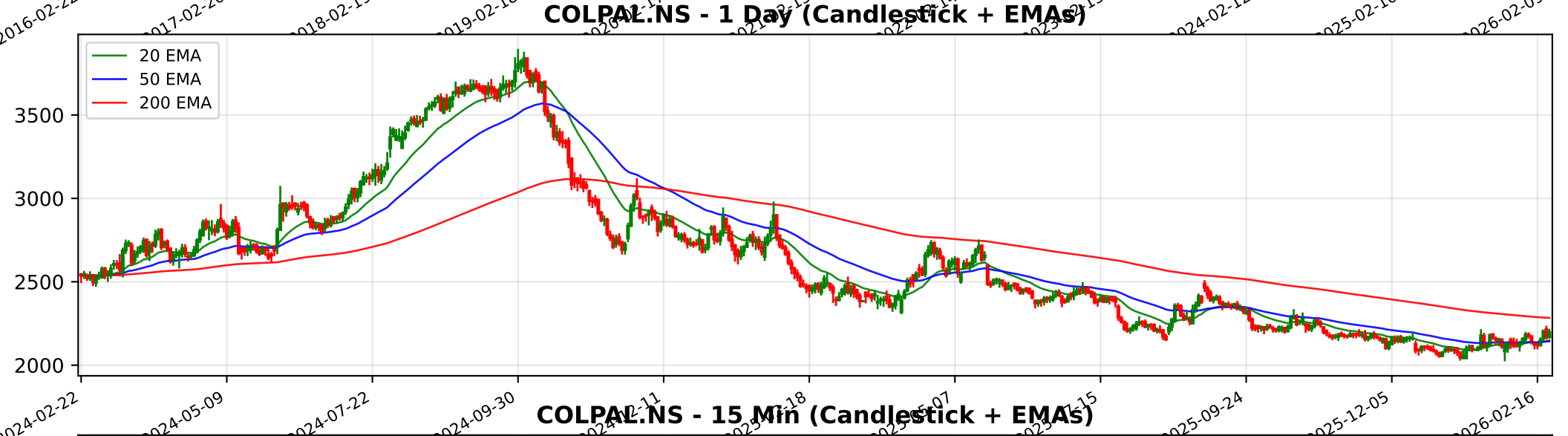
COLPAL.NS - 1 Day (Candlestick + EMAs)
20 EMA
50 EMA
200 EMA
3500
3000
2500
2000
2024-02-22
2024-05-09
2024-07-22
2024-09-30
2025-09-24
2025-12-05
2026-02-16

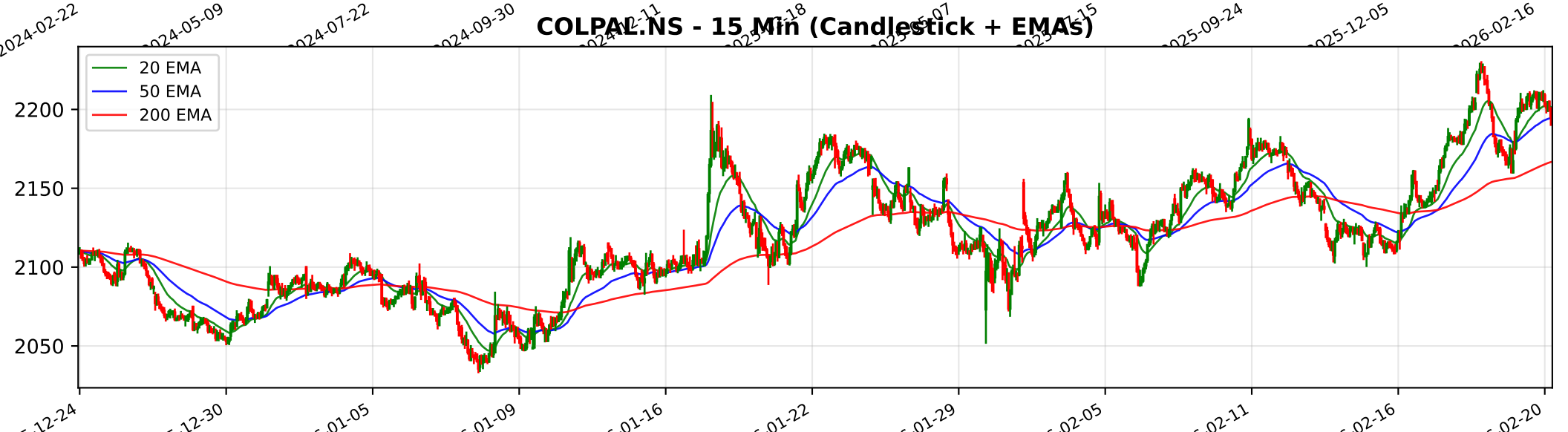
COLPAL.NS - 15 Min (Candlestick + EMAs)
20 EMA
50 EMA
200 EMA
2200
2150
2100
2050
12-24
12-30
01-05
01-09
01-16
01-22
01-29
02-05
02-11
02-16
02-20

Trendlyne Snapshot - COLPAL_main

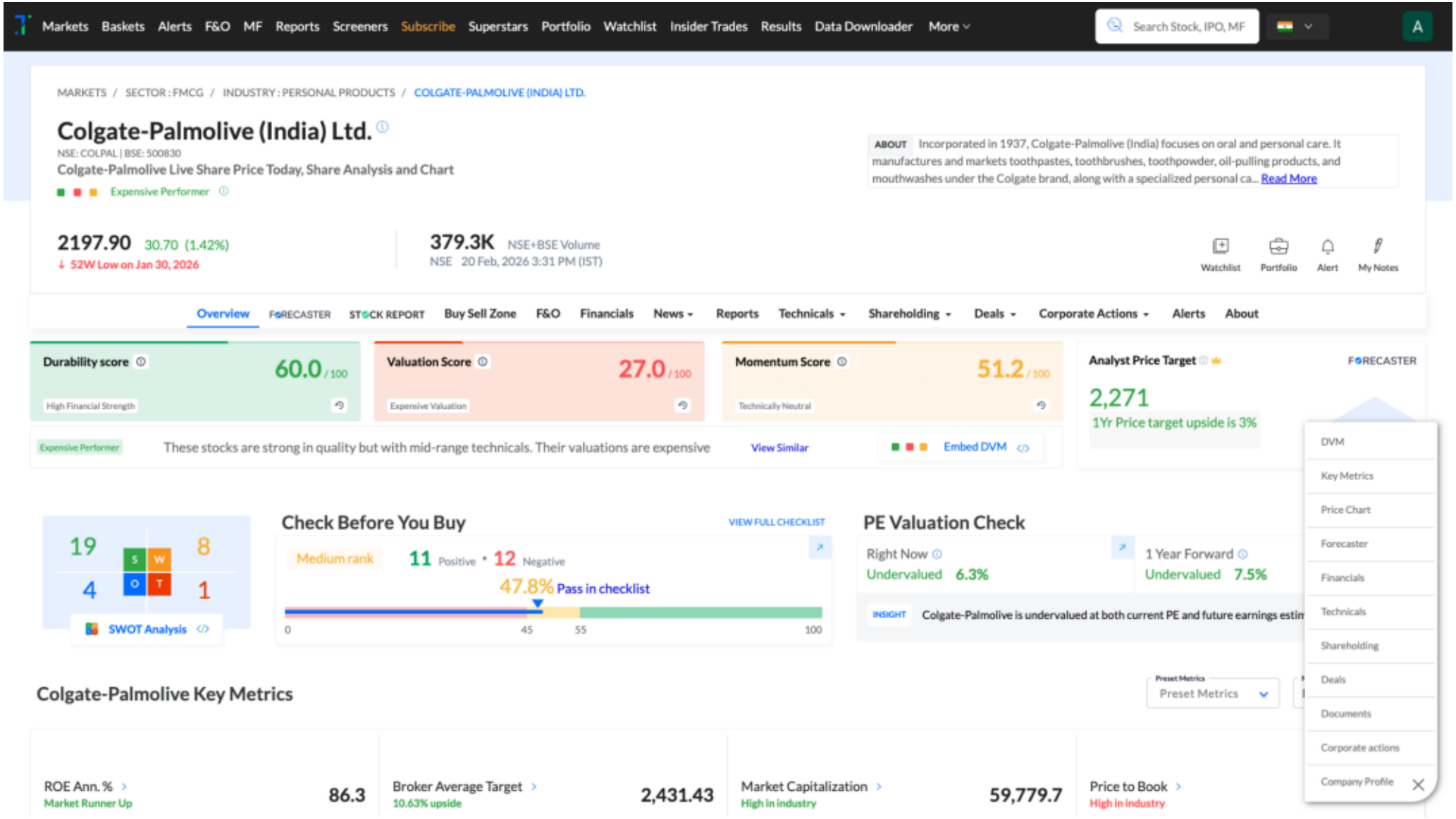

Trendlyne Snapshot - COLPAL_forecaster

Markets Baskets Alerts F&O MF Reports Screeners Subscribe Superstars Portfolio Watchlist Insider Trades Results Data Downloader More

Search Stock, IPO, MF

MARKETS / SECTOR : FMCG / INDUSTRY : PERSONAL PRODUCTS / COLGATE-PALMOLIVE (INDIA) LTD.

Colgate-Palmolive (India) Ltd.

NSE: COLPAL | BSE: 500830

Expensive Performer

Download real time STOCK REPORT

2197.90 30.70 (1.42%)

↓ 52W Low on Jan 30, 2026

379.3K NSE+BSE Volume

NSE 20 Feb, 2026 3:31 PM (IST)

Watchlist Portfolio Alert My Notes

Overview FORECASTER STOCK REPORT Buy Sell Zone F&O Financials News Reports Technicals Shareholding Deals Corporate Actions Alerts About

Colgate-Palmolive - COLPAL - stock price prediction, stock forecast, target price, analyst ratings from 29 analysts

Colgate-Palmolive has a share price target of Rs 2271, revenue growth forecast of -1.1%, and profit growth estimate of -6.6% for FY26, based on top 29 analyst calls.

Colgate-Palmolive FORECASTER - Analyst Estimates

FORECASTER DASHBOARD →

SHARE PRICE TARGET FORECAST

12 MONTH ESTIMATE

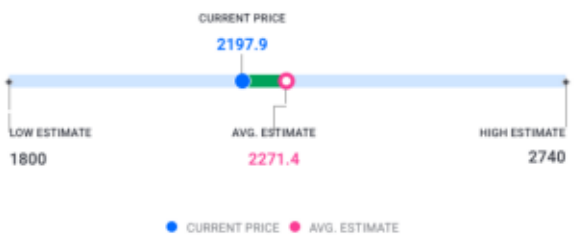

in Rs

↑ HIT Colgate-Palmolive's share price target is above the current price, with an upside of 3.3%

EPS FORECAST

QUARTER ANNUAL

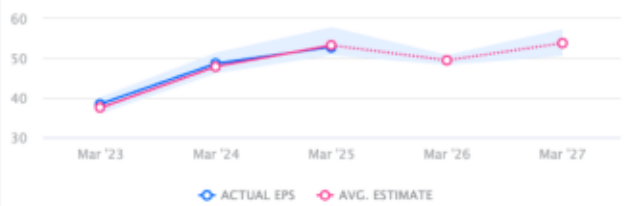

in Rs

↑ HIT Colgate-Palmolive's EPS was higher than average estimate 2 times in past 3 years

CONSENSUS RECOMMENDATION

29 ANALYST Recommendations

HOLD

The consensus recommendation from 29 analysts for Colgate-Palmolive is HOLD