© 2026 Stock Research. All Rights Reserved.

Strategic Trading Analysis

Based on the "Stock Detailed Analysis Report" for **DABUR.NS** (Dabur India Ltd.), here is the evaluation from the perspective of a positional trader targeting intermediate-term trends.

Note on Timeline: The report indicates a generation date of **February 21, 2026**. I will treat this as "current" for the purpose of this analysis.

Step 1: Audit the Data

- **Data Present:**
  - **Price Action:** Daily (3-year) and Weekly (via multi-timeframe section) charts.
  - **Trend Indicators:** EMA (20, 50, 200), Supertrend, MACD.
  - **Volatility:** Bollinger Bands, Squeeze indicators, ATR.
  - **Momentum/Oscillators:** RSI, Relative Strength (RS) vs Benchmark.
  - **Fundamentals:** Basic revenue/EPS growth, Analyst estimates.
  - **Volume:** Volume bars with Moving Averages, Accumulation/Distribution signals.
- **Data Missing:**
  - **Intraday Volume Profile:** While daily volume is present, intraday profile to spot specific institutional reaction levels is absent.
  - **Option Chain Data:** Open Interest (OI) data is not explicitly detailed in the charts, which would help identify hidden resistance.
- **Confidence Level: High**. The technical report is comprehensive, covering trend, momentum, volatility, and relative strength across multiple timeframes.

Step 2: Analyze the Setup

- **Price Structure:** The stock is currently trading at **INR 509.70**. The 3-year chart shows a long-term sideways-to-down structure. The price is compressing within a tight range (approx. INR 490 - INR 530).
- **Trend Direction (Mixed/Neutral):**
  - **Bullish:** A "Golden Cross" (EMA 50 crossing above EMA 200) occurred recently (Jan 2026), and the price is hovering near the 200 EMA (509.02).
  - **Bearish:** The **Supertrend is Negative (Sell)** with a resistance level at INR 535.53. The MACD is in a bearish trend with negative momentum. The stock is classified as a "Weakening Leader" in Relative Strength analysis.
- **Moving Averages:** The EMA 20 (511), EMA 50 (510), and EMA 200 (509) are all bunched together within a 2-rupee range. This indicates a **non-trending, choppy market**.
- **Momentum:** RSI is at 48.66 (Neutral). There is a confirmed bearish divergence noted in January 2026, which has pushed the price lower recently.
- **Conclusion:** There is no clear intermediate-term trend. The stock is in a "No Trade" zone, stuck between the long-term support of the 200 EMA and the overhead resistance of the Supertrend. Entering now risks "dead money" (time correction) or a downside break if the 200 EMA fails.

Step 3: Formulate the Recommendation

Decision: NO (Do not enter at the current price of INR 509.70).

Reasoning: The setup lacks the "confluence" required for a high-probability trade. While the downside seems limited due to the 200 EMA support, the upside is capped by the bearish Supertrend and weak MACD. The

© 2026 Stock Research. All Rights Reserved.

flat EMA cluster suggests the stock is awaiting a catalyst to choose a direction. A premature entry here exposes you to chop-risk.

Conditional Plan (Watchlist): Wait for the stock to prove strength by reclaiming the short-term trend and breaking the immediate volatility squeeze to the upside.

- **Condition to Buy:** The stock must register a **Daily Close above INR 525**.
  - *Why?* This level clears the immediate cluster of EMAs (20/50) and the recent swing highs, confirming that the "Golden Cross" is valid and not a fake-out.
- **Entry Price: INR 526 - INR 528** (On the retest or breakout confirmation).
- **Stop Loss: INR 494** (Daily closing basis).
  - *Why?* This places risk just below the Lower Bollinger Band and the psychological INR 500 support level.
- **Take Profit: INR 565** (Targeting the 2024 swing highs).
  - *Reward/Risk:* Upside ~7.5%, Risk ~6%. (1.25:1 Ratio - tight, but acceptable for a defensive stock like Dabur).

Candlestick Classification Analysis

Based on the **Candlestick Classification** analysis found on **Page 20 (Summary)** and **Page 21 (Chart)** of the report, here is my detailed assessment of DABUR.NS price action.

1. Current Market State: Tentative Recovery

- **Latest Classification: Buyer Control (+1)**
  - **Interpretation:** The most recent trading session closed with a moderate bullish candle. According to the algorithm provided, this implies a body size likely between **0.8 and 1.5 ATR**, or a strong body that lacked the **Volume Multiplier (>1.3x)** to push it into the "Strong Control" category.
  - **Price Action Context:** Buyers have managed to close the price in the upper portion of the daily range, showing that they defended the lower price levels successfully. However, the lack of a "+2 Strong Control" signal suggests this is currently a **stabilization move** rather than a high-conviction institutional breakout.

2. Trend Conviction Analysis (10-Day Average)

- **Recent Trend Score: -0.10**
  - **The "Zero" Line Struggle:** A score of -0.10 is effectively neutral with a tiny bearish tilt. This indicates that over the last two weeks, neither buyers nor sellers have established dominance. The market is in a state of equilibrium or **"No Control"**, oscillating without clear direction.
  - **The Battleground:** The shift from a negative average toward the current "Buyer Control" signal suggests a **potential turnaround is attempting to form**, but it has not yet been confirmed by sustained momentum.

3. Distribution Profile (The Stock's "Personality")

- **No Control (0): 134 occurrences (Dominant)**
- **Buyer/Seller Control (+1/-1):** ~43/42 occurrences (Evenly matched)
- **Strong Control (+2/-2):** Very Rare (4 and 5 occurrences)

© 2026 Stock Research. All Rights Reserved.

- **Trader's Insight:** This distribution tells a critical story. DABUR.NS is a **low-volatility, mean-reverting stock**. It spends the vast majority of its time in "No Control" (dojis, spinning tops, small bodies). Breakouts ("Strong Control") are rare anomalies. Therefore, trading strategies here should favor **buying at support and selling at resistance**, rather than chasing breakouts.

4. Visual Chart Analysis (Page 21)

Looking at the chart on Page 21:* **Recent Swing:** The stock recently dipped (Red/Grey candles) into the 495-500 zone.* **The Reversal:** We see a shift to **Light Green (Buyer Control)** at the far right edge. This is a classic "defense of support."* **Volume Validation:** The volume bars at the bottom corresponding to the recent green candles are average (not spiking high). This confirms why the algorithm gave it a **+1** instead of a **+2**. The "Smart Money" accumulation is not yet obvious on the volume pane.

Prediction & Future Price Direction

Direction: Neutral-Bullish (Short Term Bounce)

Based on the logic that "Buyer Control" has appeared after a period of indecision (-0.10 score):

Immediate Future (1-3 Days): Expect a mild **upward drift**. The "Buyer Control" signal indicates that sellers have exhausted their pressure near the 500 level. The price is likely to test the immediate overhead resistance.

- *Target:* The price will likely gravitate toward the **511-512 zone** (where the EMA cluster is located, as seen on other pages).

Confirmation Required: For this to become a sustained trend, we need to see a **"Buyer Strong Control (+2)"** candle.

- *What to watch for:* A daily close near the high with **Volume > 1.3x average**. Until that happens, this remains a range-bound trade.

Risk/Invalidation: If the next candle reverts to **"No Control (0)"** or **"Seller Control (-1)"**, the bounce has failed. Given the high frequency of "No Control" days (134), the most statistically probable outcome is that the price enters a consolidation phase around 510 rather than rocketing higher immediately.

Verdict: The Price Action suggests a **low-risk entry for a swing trade** at current levels (approx. 509) with a tight stop below the recent low (approx. 495), betting on a return to the mean. However, do not expect an explosive move without a Volume Multiplier event.

News & Analyst Targets

Based on the latest market data and news from the week of **February 15-21, 2026**, here is the research report for Dabur India Ltd (DABUR).

© 2026 Stock Research. All Rights Reserved.

1) Latest News for DABUR This Week

The most significant development this week is a major leadership restructuring aimed at sharpening the company's focus on both domestic and global markets.

- **Major Leadership Restructuring (Feb 17-18):** Dabur India announced significant changes to its top management structure:
  - **Mohit Malhotra**, the current CEO, has been elevated to the role of **Global CEO** (Whole-time Director & Global CEO). He will focus on accelerating Dabur's international expansion.
  - **Herjit S. Bhalla** has been appointed as the new **CEO for India Business**, effective April 15, 2026. Bhalla is an industry veteran with prior experience at The Hershey Company and Hindustan Unilever.
- **Stock Reaction:** The market reacted cautiously to the leadership reshuffle, with Dabur shares falling over **2%** on February 18 following the announcement.
- **New Manufacturing Plant (Tamil Nadu):** While slightly prior to this week (Feb 12), it remains a key recent development: Dabur performed the groundbreaking ceremony for its first-ever manufacturing facility in South India, located in Tindivanam, Tamil Nadu. This plant is expected to boost distribution capabilities in the southern region.

2) Brokerage Upgrades & Downgrades

The analyst community remains divided, with a mix of bullish and neutral stances following the Q3 FY26 results and the recent leadership changes.

- **Nuvama Institutional Equities (Bullish):** In a report dated February 20, 2026, Nuvama reiterated its **'BUY'** rating. They remain optimistic about the company's category recovery and margin expansion, setting a target price significantly higher than the current trading price.
- **General Consensus (Neutral):** The broader consensus among analysts leans towards 'Neutral' or 'Hold'. Many brokerages are waiting to see the execution of the new "India vs. Global" dual-leadership structure before upgrading their ratings.

3) Other News Impacting DABUR

- **Rural vs. Urban Demand:** In its recent Q3 FY26 earnings commentary (late Jan/early Feb), Dabur noted that **rural demand has outperformed urban demand** for the eighth consecutive quarter. This is a positive signal for Dabur, which has a deep distribution network in rural India.
- **Raw Material & Inflation:** The company reported "input pressures" in recent quarters but managed to maintain margin resilience through price hikes and premiumization. The stabilizing of broader commodity costs in 2026 is expected to be a tailwind.

4) Latest Analyst Targets for DABUR

Below is a summary of the latest price targets and ratings from key brokerage firms and analyst consensus as of February 2026.

Brokerage / Source	Rating	Target Price (INR)	Potential Upside	Notes
Nuvama Institutional Equities	Buy	605	~17%	Cites margin expansion & global growth focus.
Investing.com Consensus	Neutral	549	~8%	Average of ~37 analyst ratings.

© 2026 Stock Research. All Rights Reserved.

Brokerage / Source	Rating	Target Price (INR)	Potential Upside	Notes
Trendlyne Consensus	Hold/Buy	536	~5%	Conservative estimate based on recent performance.
Motilal Oswal	Buy	600	~18%	Maintained from post-Q3 update.
PL Capital	Buy	--	--	Reiterated positive stance on the sector.

Summary Analyst View: While the stock is currently trading around the **INR 500-INR 510** levels, the average 12-month target suggests a modest upside of **5-10%**, with more bullish brokers seeing upside closer to **17-18%** if the international expansion strategy pays off.

Stock Detailed Analysis Report

DABUR.NS

Current Price: ₹509.70

Generated: 2026-02-21 09:21

DABUR.NS - 3 Year Daily Price Chart

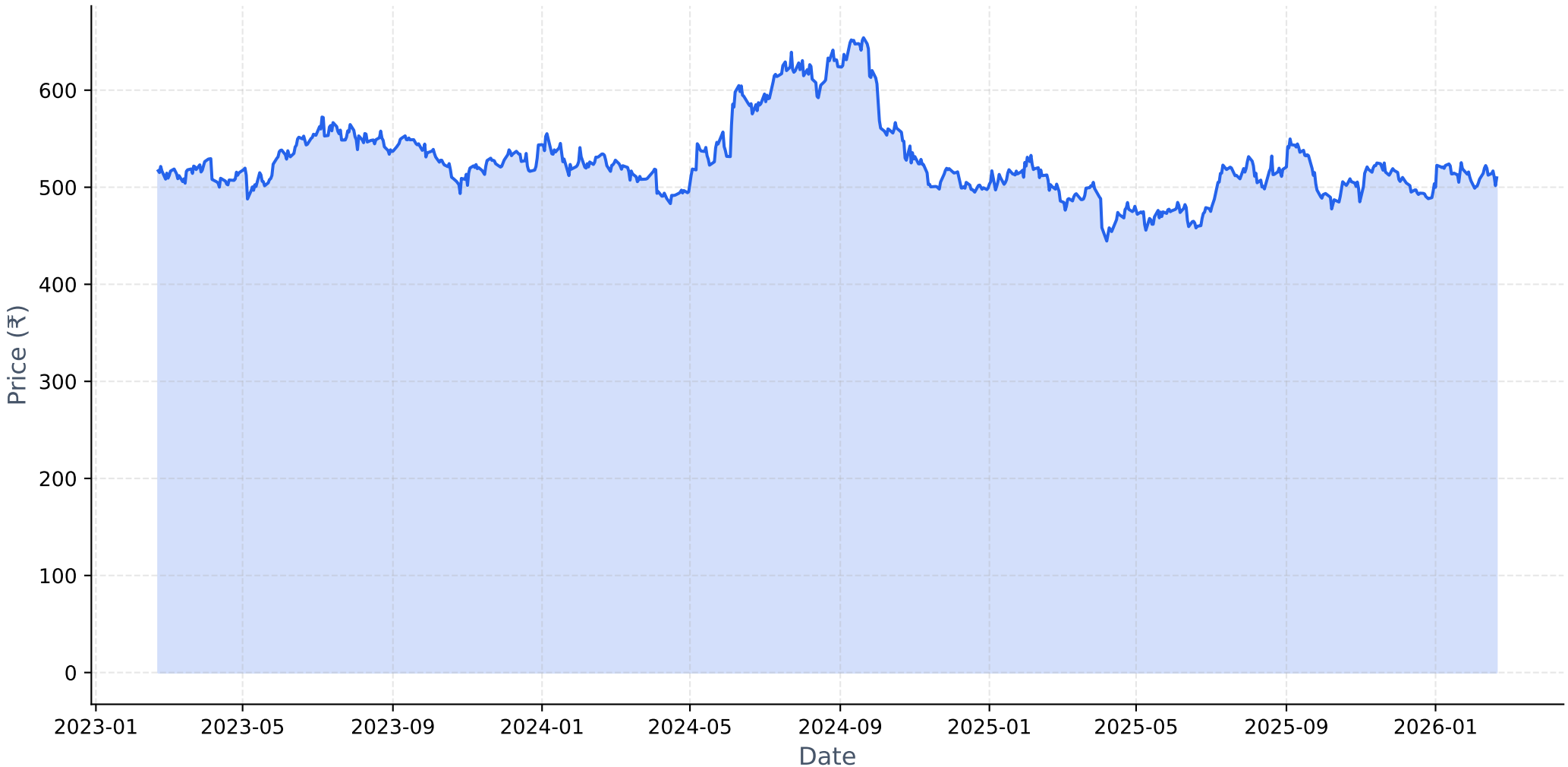

Long-term Fundamental Analysis (4 Years)

Metric	Is Growing?	Accelerating?	1Y Growth	3Y CAGR
Revenue	Yes	No	1.13%	4.69%
Net Income	Yes	No	-4.07%	0.54%
ROE	No	No	-12.37%	-7.61%
EPS	Yes	No	-4.13%	0.44%

Short-term Fundamental Analysis (6 Quarters)

Metric	Is Growing?	Recent QoQ	Avg QoQ
Revenue	Yes	4.53%	5.61%
Net Income	Yes	8.96%	13.42%
ROE	No	-27.73%	-27.73%
EPS	Yes	8.97%	5.66%

DABUR.NS - Relative Strength Analysis

═══ OVERVIEW ═══:	
Benchmark Index:	^CNXFMCG
Sector:	FMCG
Classification:	**Weakening Leader**
RS Score:	51.1/100
:	
═══ RS RATIOS ═══:	
1M RS:	**0.980 [Neutral]**
3M RS:	**1.057 [Leader]**
6M RS:	**1.023 [Leader]**
1Y RS:	**1.034 [Leader]**
:	
═══ TURNAROUND ANALYSIS ═══:	
Turnaround Status:	**Not Detected**
:	
SIGNAL CRITERIA::	
✗ Emerging RS:	**Not accelerating**
✗ Medium-term Lagging:	**Not lagging**
✗ Performance Improving:	**Not improving**

Relative Strength Analysis: DABUR.NS vs ^CNXFMCG
Classification: Weakening Leader

Price Performance Comparison (Normalized)

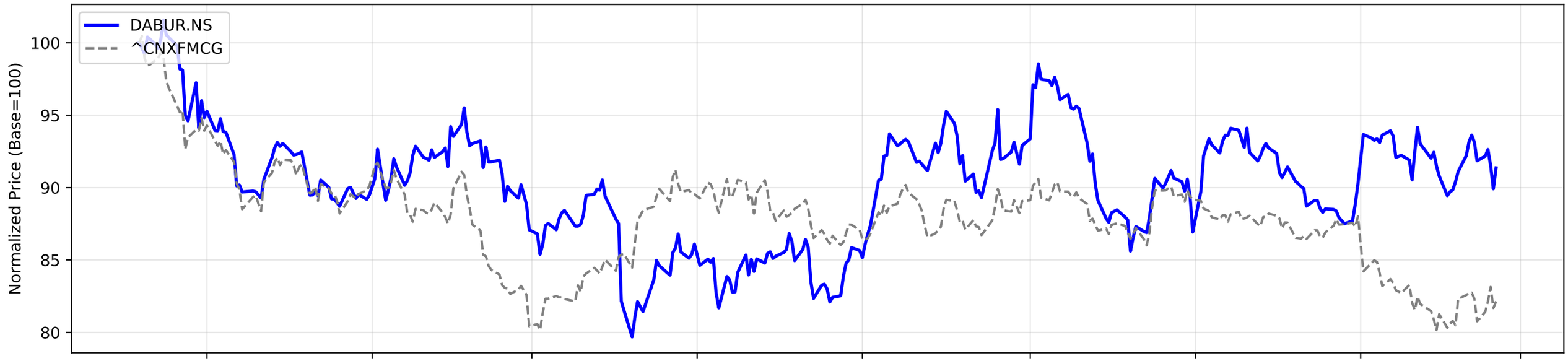

RS Ratio Trends (Multiple Timeframes)

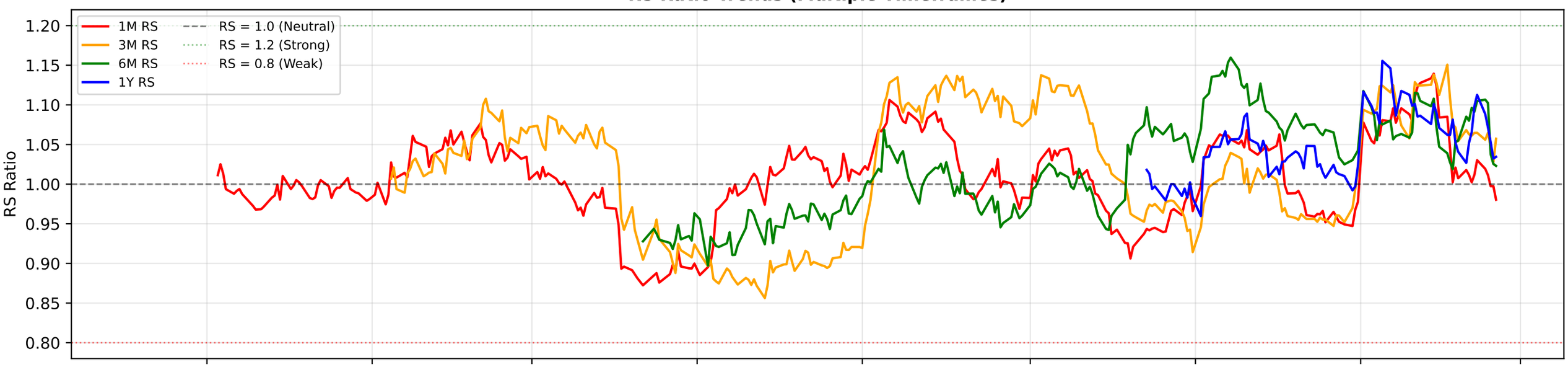

RS Composite Score Timeline

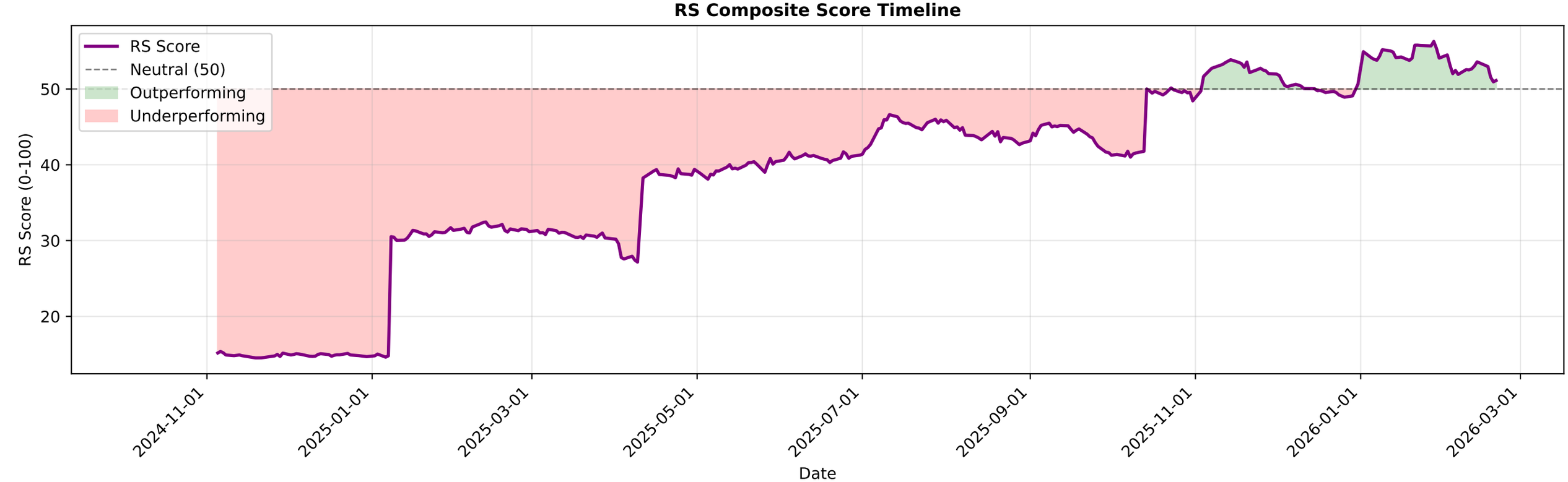

DABUR.NS - EMA Crossover Summary

EMA 20:	511.51
EMA 50:	510.63
EMA 200:	509.02
Trend Status:	**Strong Uptrend**
Golden Cross Date:	2026-01-13 00:00:00+05:30
Golden Cross Price:	522.05

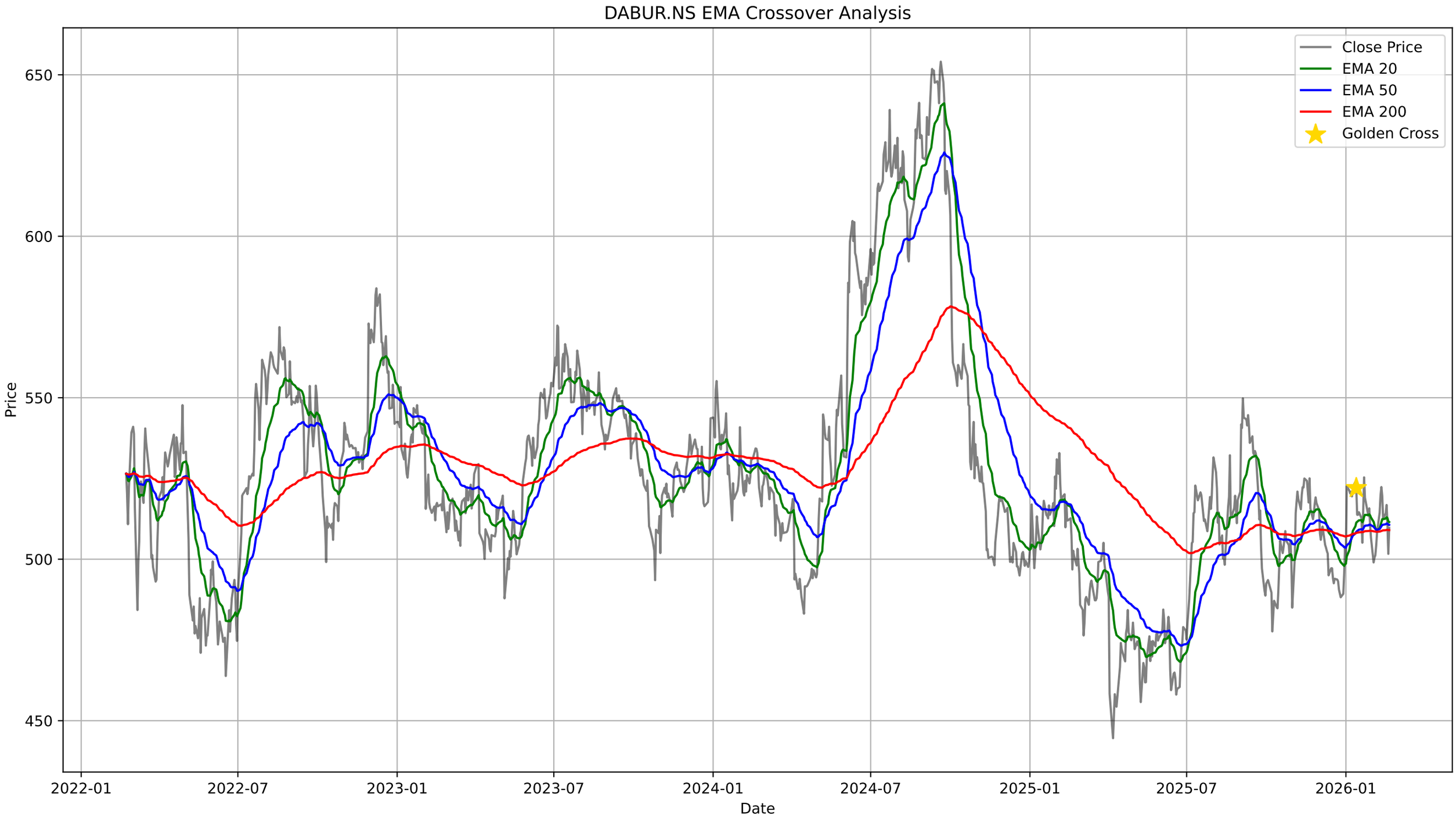
DABUR.NS EMA Crossover Analysis
Close Price
EMA 20
EMA 50
EMA 200
Golden Cross
Price
650
600
550
500
450
2022-01
2022-07
2023-01
2023-07
2024-01
2024-07
2025-01
2025-07
2026-01
Date

DABUR.NS - Bollinger Bands Summary

Current Price:	509.70
Upper Band:	525.06
Middle Band (SMA 20):	511.00
Lower Band:	496.94
%B:	0.4539
Band Width:	0.0550
Status:	Lower Half
Signal:	None
Recent Signal 1:	**Buy Signal at 2025-12-18 00:00:00+05:30**
Recent Signal 2:	**Sell Signal at 2026-01-05 00:00:00+05:30**
Recent Signal 3:	**Buy Signal at 2026-01-29 00:00:00+05:30**

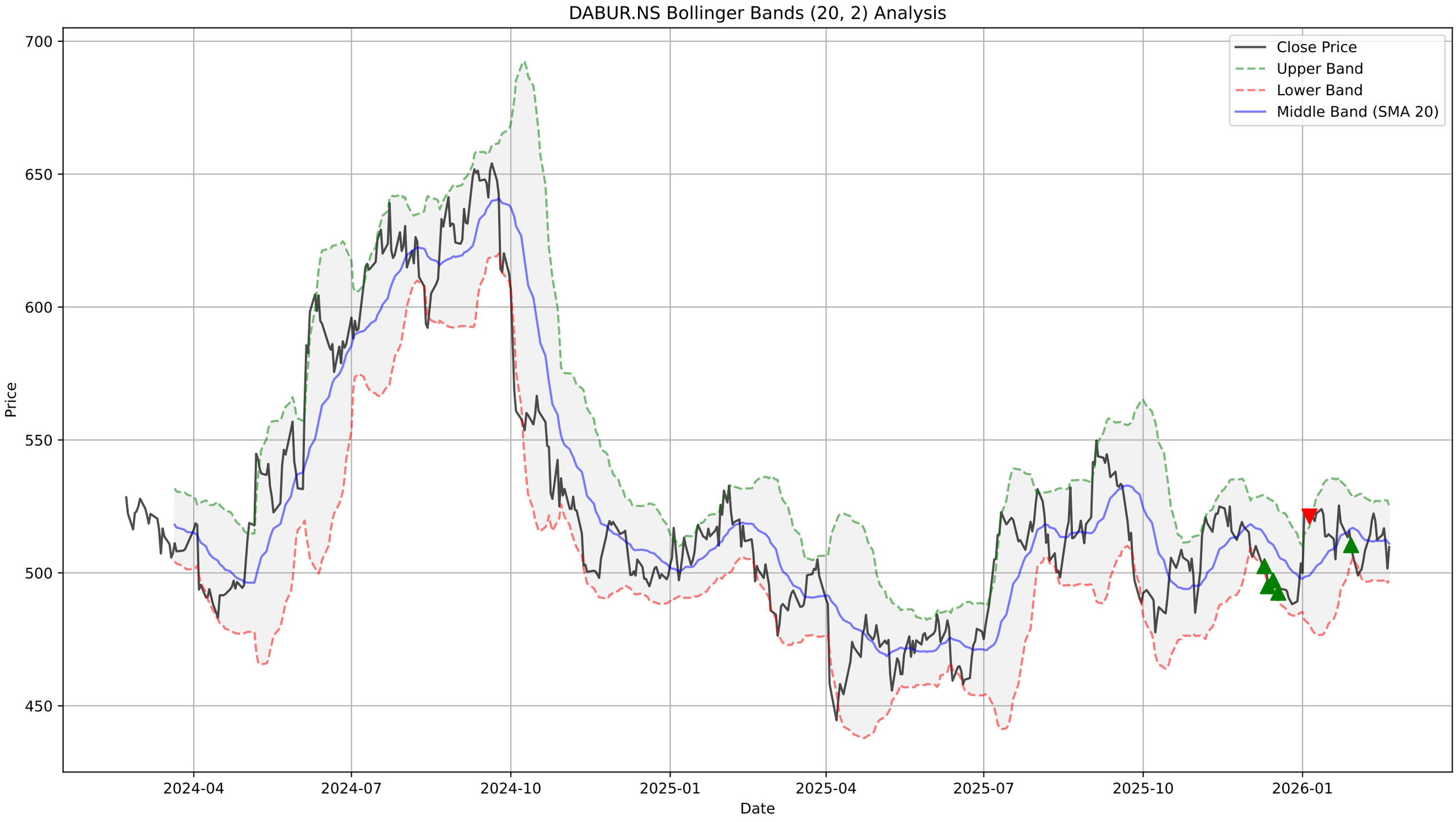
DABUR.NS Bollinger Bands (20, 2) Analysis
Close Price
Upper Band
Lower Band
Middle Band (SMA 20)
Price
700
650
600
550
500
450
2024-04
2024-07
2024-10
2025-01
2025-04
2025-07
2025-10
2026-01
Date

DABUR.NS - Supertrend Summary

Status:	**DOWNTREND (Sell)**
Supertrend Value:	535.53
Signal Identified On:	2026-02-02

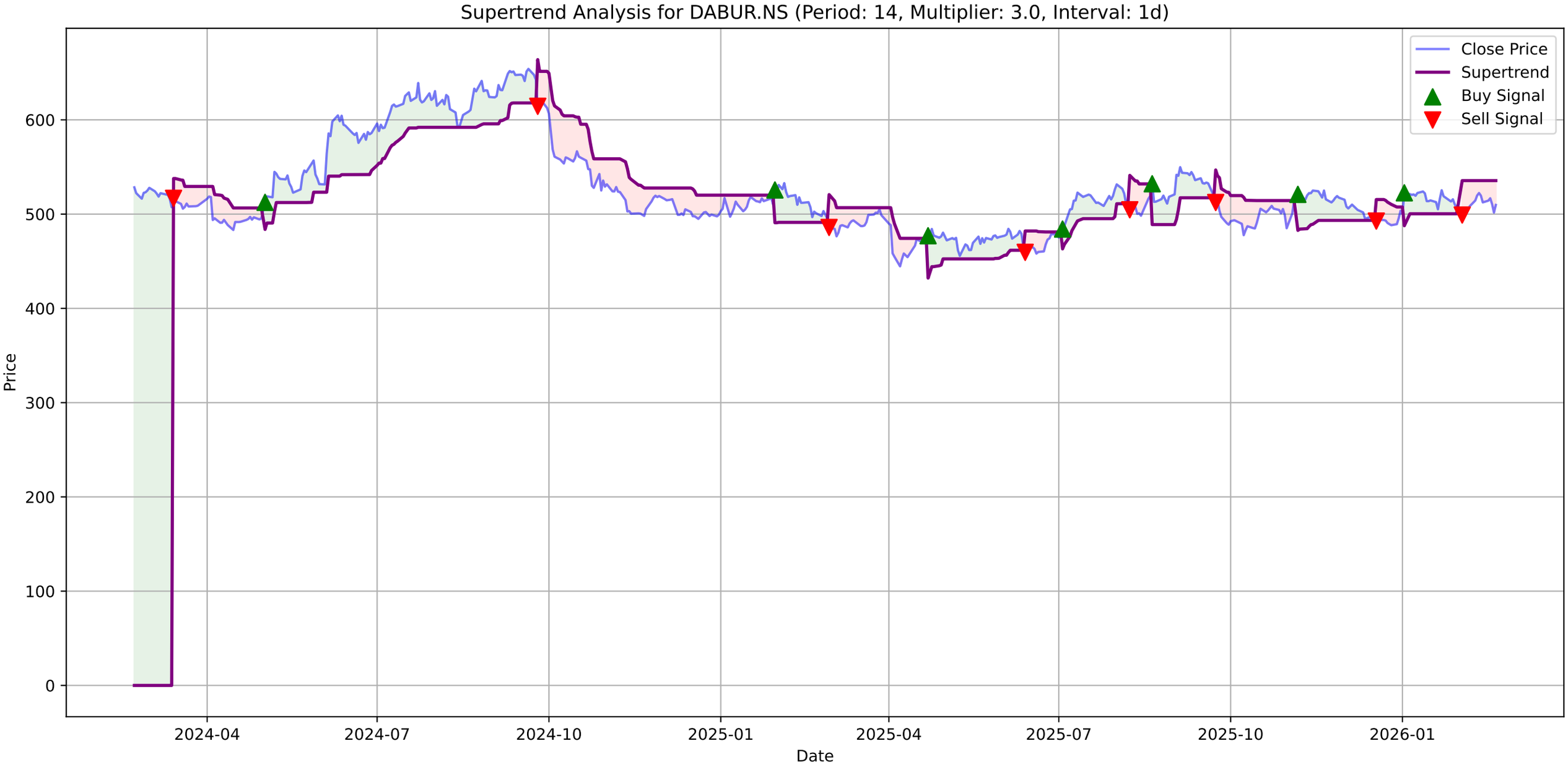
Supertrend Analysis for DABUR.NS (Period: 14, Multiplier: 3.0, Interval: 1d)
Close Price
Supertrend
Buy Signal
Sell Signal
Price
Date
0
100
200
300
400
500
600
2024-04
2024-07
2024-10
2025-01
2025-04
2025-07
2025-10
2026-01

DABUR.NS - MACD Summary

MACD Line:	-0.07
Signal Line:	0.59
Histogram:	-0.66
Trend:	**Bearish**
Momentum:	**Weakening**
Signal:	None

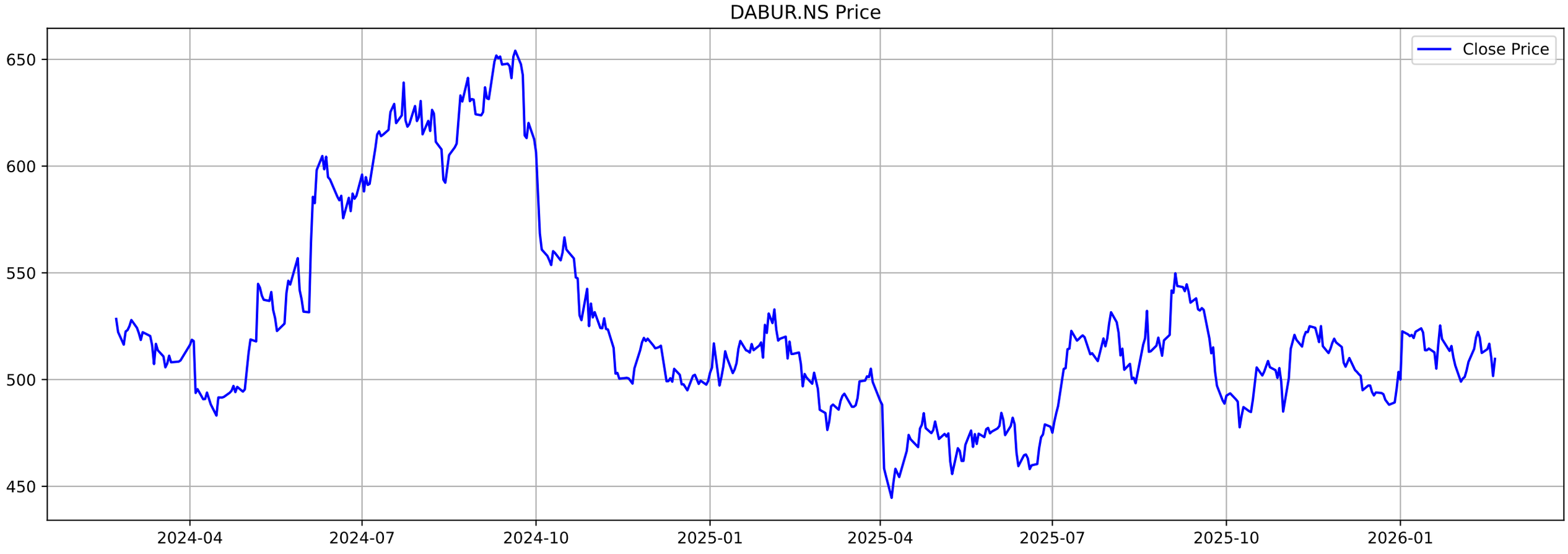
DABUR.NS Price
Close Price
650
600
550
500
450
2024-04
2024-07
2024-10
2025-01
2025-04
2025-07
2025-10
2026-01

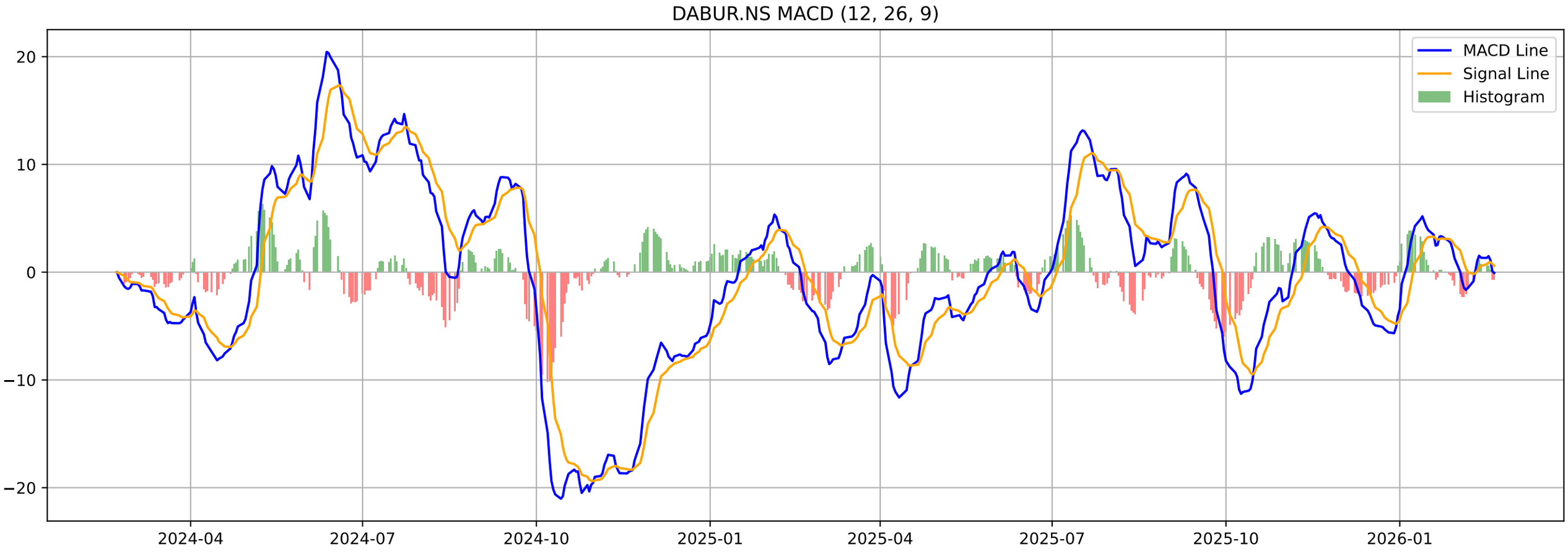
DABUR.NS MACD (12, 26, 9)
MACD Line
Signal Line
Histogram
20
10
0
−10
−20
2024-04
2024-07
2024-10
2025-01
2025-04
2025-07
2025-10
2026-01

DABUR.NS - Volatility Squeeze Summary

BB Width:	0.0550
ATR:	10.4821
Total Signals:	43
Signal 1:	BB Squeeze at 2026-02-16 00:00:00+05:30 (Price: 514.25)
Signal 2:	BB Squeeze at 2026-02-17 00:00:00+05:30 (Price: 516.80)
Signal 3:	BB Squeeze at 2026-02-18 00:00:00+05:30 (Price: 510.60)
Signal 4:	BB Squeeze at 2026-02-19 00:00:00+05:30 (Price: 501.65)
Signal 5:	BB Squeeze at 2026-02-20 00:00:00+05:30 (Price: 509.70)

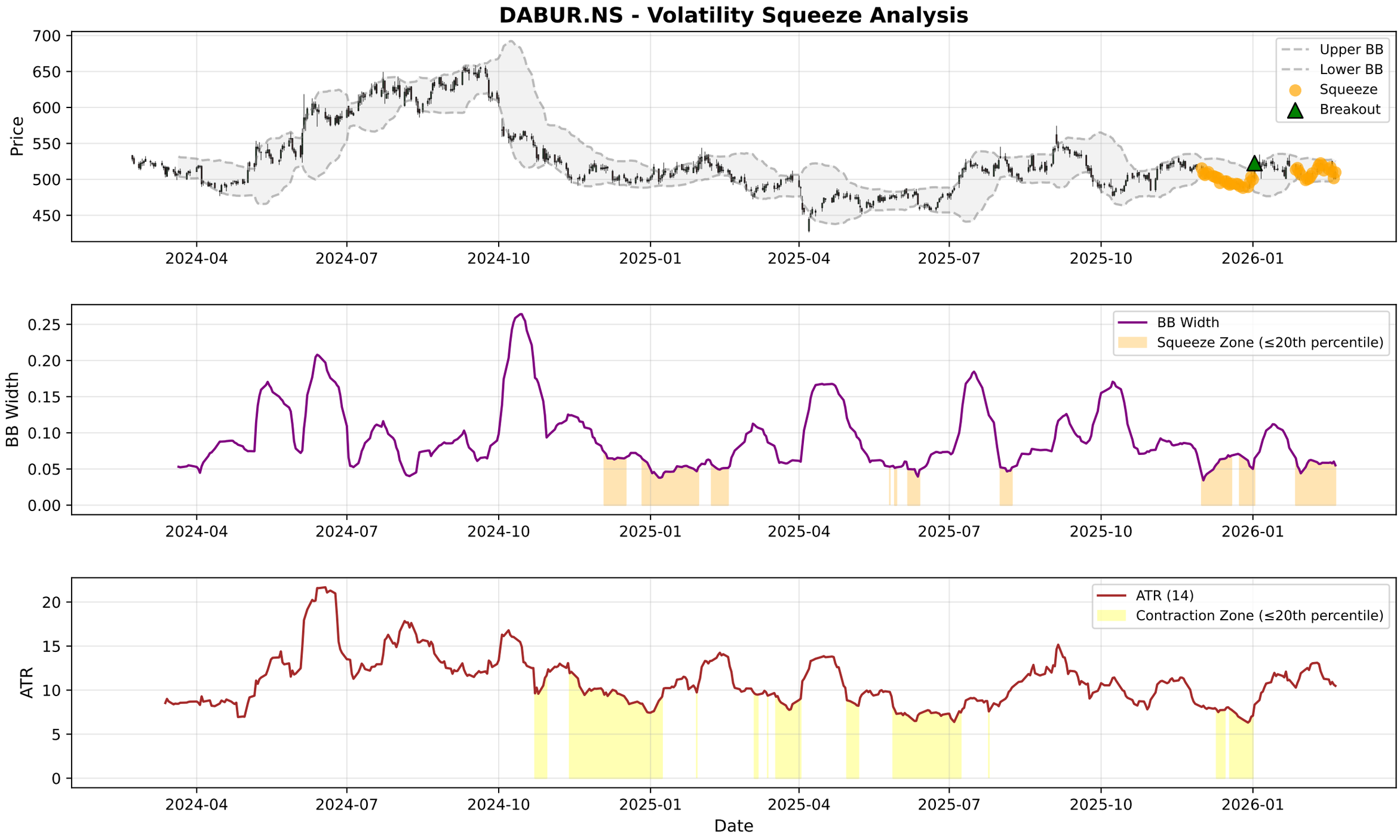
DABUR.NS - Volatility Squeeze Analysis
Price
Upper BB
Lower BB
Squeeze
Breakout
BB Width
BB Width
Squeeze Zone (≤20th percentile)
ATR
ATR (14)
Contraction Zone (≤20th percentile)
Date
2024-04
2024-07
2024-10
2025-01
2025-04
2025-07
2025-10
2026-01

DABUR.NS - RSI-Volume Summary

Current RSI:	48.66
Current Volume:	1277646
Volume MA 20:	1682337
Bullish Divergences:	1
Bearish Divergences:	4
Bullish Div 1:	Date: 2024-11-21 00:00:00+05:30, Price: 498.10
Bearish Div 1:	Date: 2025-01-17 00:00:00+05:30, Price: 518.09
Bearish Div 2:	Date: 2026-01-12 00:00:00+05:30, Price: 524.00

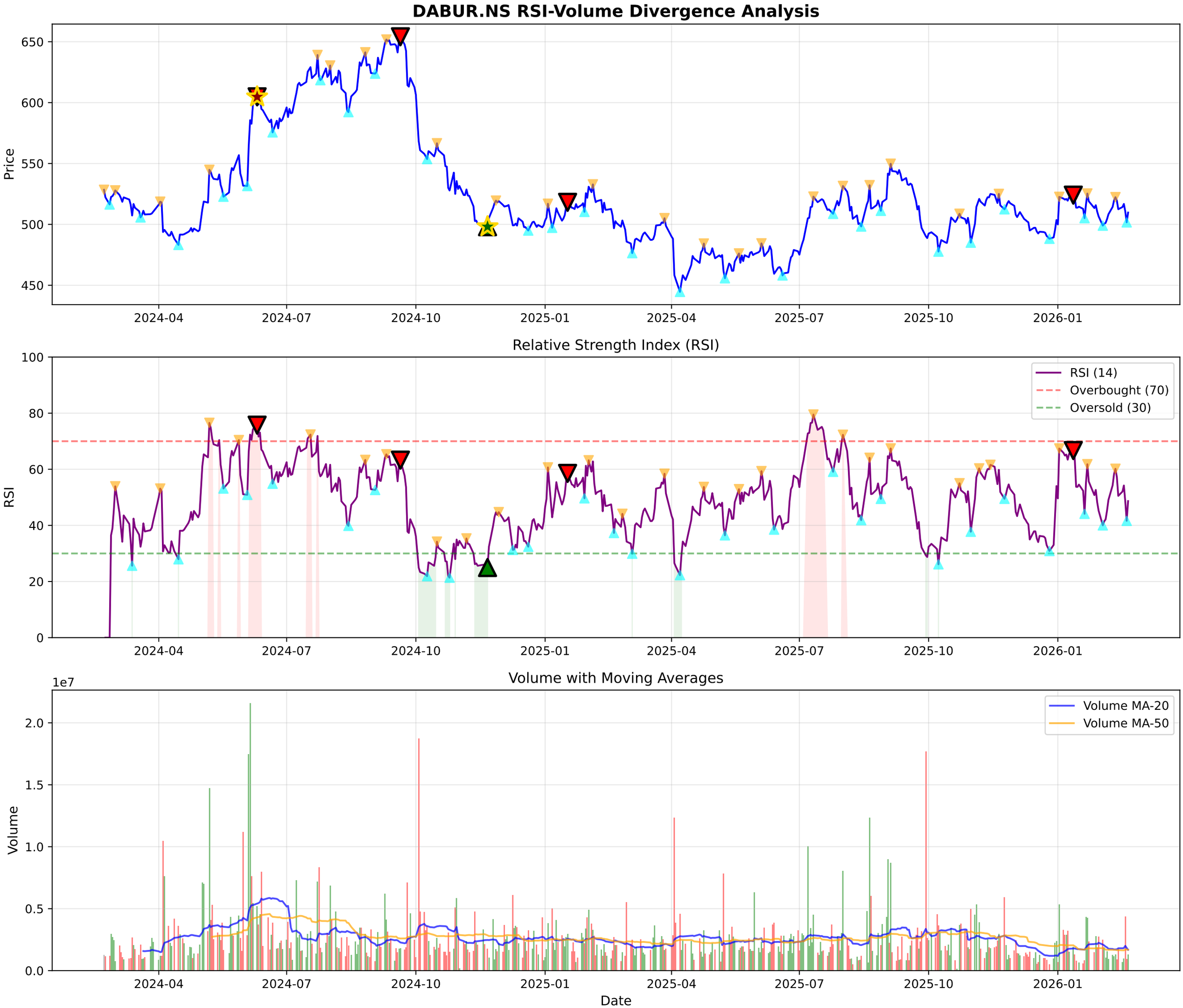
DABUR.NS RSI-Volume Divergence Analysis
Price
650
600
550
500
450
2024-04
2024-07
2024-10
2025-01
2025-04
2025-07
2025-10
2026-01
Relative Strength Index (RSI)
RSI
100
80
60
40
20
0
RSI (14)
Overbought (70)
Oversold (30)
Volume with Moving Averages
1e7
Volume
2.0
1.5
1.0
0.5
0.0
Volume MA-20
Volume MA-50
Date

DABUR.NS - Volume Analysis

═══ VOLUME ANALYSIS ═══:	
Status:	**33 Signals Detected**
:	
2026-01-08 [-]:	Distribution Day
2026-01-12 [+]:	**Buying Exhaustion (Bearish Div)**
2026-01-23 [-]:	Distribution Day
2026-01-30 [-]:	Distribution Day
2026-02-18 [-]:	Distribution Day

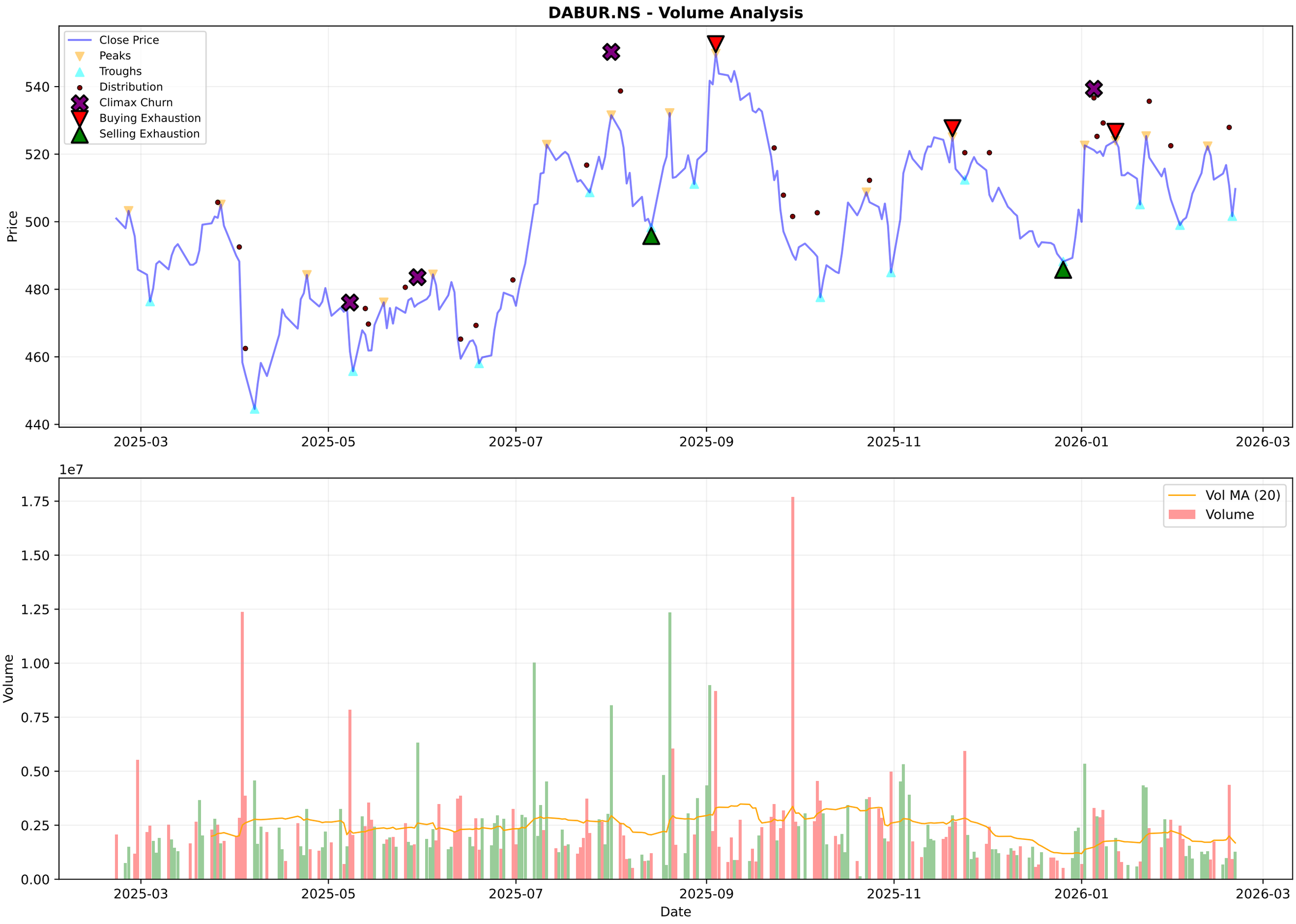
DABUR.NS - Volume Analysis
Close Price
Peaks
Troughs
Distribution
Climax Churn
Buying Exhaustion
Selling Exhaustion
Price
540
520
500
480
460
440
2025-03
2025-05
2025-07
2025-09
2025-11
2026-01
2026-03
1e7
Vol MA (20)
Volume
Volume
1.75
1.50
1.25
1.00
0.75
0.50
0.25
0.00
Date

DABUR.NS - Candlestick Classification Summary

═══ CANDLESTICK CLASSIFICATION ═══:	
Latest Classification:	**Buyer Control**
Recent Trend Score (10-day avg):	-0.10
:	
Distribution:	
No Control:	134
Buyer Control:	43
Seller Control:	42
Seller Strong Control:	5
Buyer Strong Control:	4

DABUR.NS - Candlestick Classification
Seller Strong Control
Seller Control
No Control
Buyer Control
Buyer Strong Control
Price
560
540
520
500
480
460
1e7
Volume
1.5
1.0
0.5
0.0
2025-06-05
2025-07-01
2025-07-25
2025-08-21
2025-09-17
2025-10-14
2025-11-11
2025-12-05
2026-01-01
2026-01-28
Date

Multi-Timeframe Supertrend Analysis

Timeframe	Status	Value	Last Price	Signal Date
1 Week	**DOWNTREND (Sell)**	522.64	509.7	2025-10-27
1 Day	**DOWNTREND (Sell)**	535.53	509.7	2026-02-02
15 Min	**UPTREND (Buy)**	505.19	508.95	2026-02-20

Multi-Timeframe MACD Analysis

Timeframe	Trend	Momentum	Signal
1 Week	**Bullish**	Weakening	No Signal
1 Day	**Bearish**	Weakening	No Signal
15 Min	**Bearish**	Strengthening	No Signal

DABUR.NS - 1 Week (Candlestick + EMAs)
20 EMA
50 EMA
200 EMA
600
500
400
300
2016-02-22
2017-02-20
2018-02-19
2019-02-18
2024-02-12
2025-02-10
2026-02-09

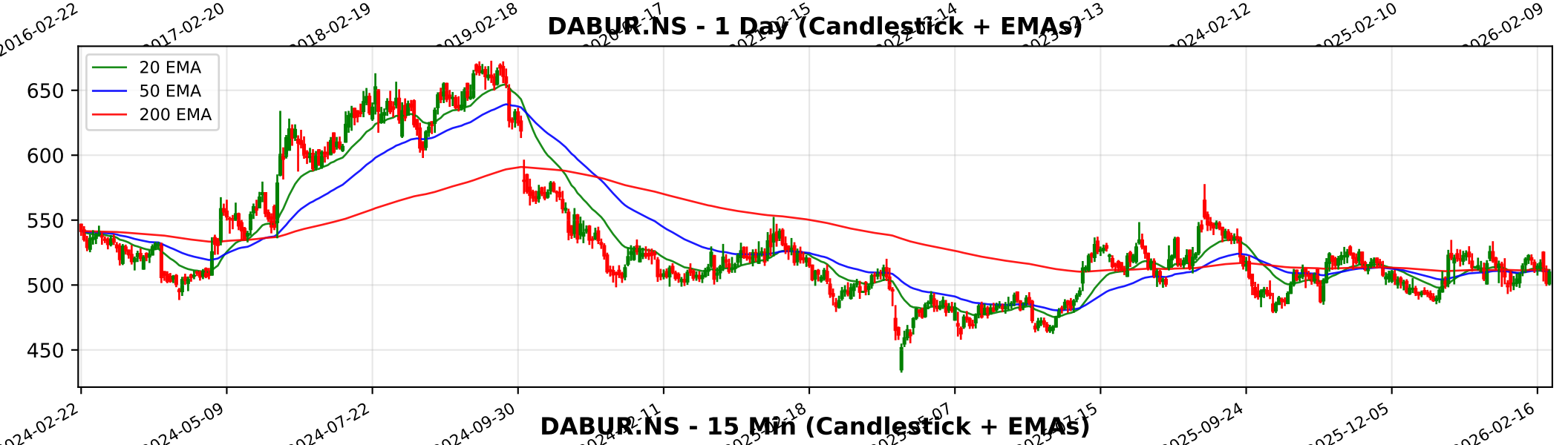
DABUR.NS - 1 Day (Candlestick + EMAs)
20 EMA
50 EMA
200 EMA
650
600
550
500
450
2024-02-22
2024-05-09
2024-07-22
2024-09-30
2025-09-24
2025-12-05
2026-02-16

DABUR.NS - 15 Min (Candlestick + EMAs)
20 EMA
50 EMA
200 EMA
530
520
510
500
490
12-24
12-30
01-05
01-09
01-16
01-22
01-29
02-05
02-11
02-16
02-20

Trendlyne Snapshot - DABUR_main

Markets Baskets Alerts F&O MF Reports Screeners Subscribe Superstars Portfolio Watchlist Insider Trades Results Data Downloader More

Search Stock, IPO, MF

MARKETS / SECTOR : FMCG / INDUSTRY : PERSONAL PRODUCTS / DABUR INDIA LTD.

Dabur India Ltd.

NSE: DABUR | BSE: 500096

Dabur Live Share Price Today, Share Analysis and Chart

Expensive Performer

ABOUT Founded in 1884, Dabur India is one of the country's leading FMCG companies, operating across Health Care, Hair Care, Oral Care, Skin Care, Home Care, Hygiene, and Food & Beverages. A global leader in Ayurveda, Dabur offers 250+ herbal and Ayurvedic ... Read More

509.70 8.05 (1.60%)

1.3M NSE+BSE Volume
NSE 20 Feb, 2026 3:31 PM (IST)

Watchlist Portfolio Alert My Notes

Overview FORECASTER STOCK REPORT Buy Sell Zone F&O Financials News Reports Technicals Shareholding Deals Corporate Actions Alerts About

Durability score 65.0 / 100
High Financial Strength

Valuation Score 27.8 / 100
Expensive Valuation

Momentum Score 53.2 / 100
Technically Neutral

Analyst Price Target FORECASTER
549
1Yr Price target upside is 8%

Expensive Performer These stocks are strong in quality but with mid-range technicals. Their valuations are expensive View Similar Embed DVM

16 7 4 4
SWOT Analysis

Check Before You Buy

VIEW FULL CHECKLIST

High rank 13 Positive • 10 Negative

56.5% Pass in checklist

0 45 55 100

PE Valuation Check

Right Now
Undervalued 13.6%

1 Year Forward
Undervalued 18.2%

INSIGHT Dabur is undervalued at both current PE and future earnings estimates.

DVM
Key Metrics
Price Chart
Forecaster
Financials
Technicals
Shareholding
Deals
Documents
Corporate actions
Company Profile

Dabur Key Metrics

Preset Metrics
Preset Metrics

ROE Ann. % 16.4
Below Industry Median

Broker Average Target 535.75
5.11% upside

Market Capitalization 90,405
High in industry

Price to Book
Below Industry Median

Trendlyne Snapshot - DABUR_forecaster

Markets Baskets Alerts F&O MF Reports Screeners Subscribe Superstars Portfolio Watchlist Insider Trades Results Data Downloader More

Search Stock, IPO, MF

MARKETS / SECTOR : FMCG / INDUSTRY : PERSONAL PRODUCTS / DABUR INDIA LTD.

Dabur India Ltd.

NSE: DABUR | BSE: 500096

Expensive Performer

Download real time STOCK REPORT

509.70 8.05 (1.60%)

1.3M NSE+BSE Volume

NSE 20 Feb, 2026 3:31 PM (IST)

Watchlist Portfolio Alert My Notes

Overview FORECASTER STOCK REPORT Buy Sell Zone F&O Financials News Reports Technicals Shareholding Deals Corporate Actions Alerts About

Dabur - DABUR - stock price prediction, stock forecast, target price, analyst ratings from 36 analysts

Dabur has a share price target of Rs 549, revenue growth forecast of 5.2%, and profit growth estimate of 8.0% for FY26, based on top 36 analyst calls.

Dabur FORECASTER - Analyst Estimates

FORECASTER DASHBOARD →

SHARE PRICE TARGET FORECAST

12 MONTH ESTIMATE

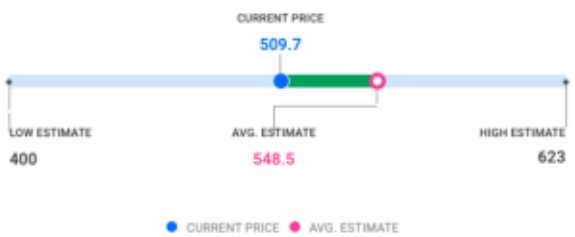

in Rs

↑ HIT Dabur's share price target is above the current price, with an upside of 7.6%

EPS FORECAST

QUARTER ANNUAL

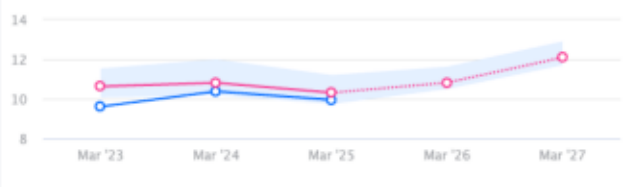

in Rs

↓ MISS Dabur's EPS was lower than average estimate 3 times in past 3 years

CONSENSUS RECOMMENDATION

36 ANALYST Recommendations

HOLD

The consensus recommendation from 36 analysts for Dabur is HOLD