Strategic Trading Analysis
Based on the "Stock Detailed Analysis Report" for **DLF.NS** (generated date: 2026-02-21), here is the assessment.

Step 1: Audit the Data

* **Data Present:**
  * **Price Action:** Daily (3-year) and Intraday (15-min) charts.
  * **Trend Indicators:** Moving Averages (EMA 20, 50, 200), Supertrend, and MACD.
  * **Volatility:** Bollinger Bands and ATR analysis.
  * **Oscillators:** RSI and Relative Strength (RS) comparisons against CNXREALTY.
  * **Volume:** Volume bars, Moving Averages, and Distribution/Accumulation signals.
  * **Fundamentals:** Revenue, Net Income, ROE (Short and Long term).
  * **Analyst Estimates:** Price targets and consensus ratings.
* **Data Missing:**
  * **Detailed Sector Rotation:** While RS against Realty is provided, broader market context (Nifty 50 comparison) is less prominent.
  * **Institutional Flows:** FII/DII specific buying/selling data for the most recent month is not explicitly detailed in the text summaries.
* **Confidence Level:** **High**. The report provides a comprehensive technical and fundamental picture, allowing for a high-probability assessment.

Step 2: Analyze the Setup

* **Price Structure & Trend:**
  * **Primary Trend:** <font color='#c0392b'>Bearish</font>. The stock is in a "Strong <font color='#c0392b'>Downtrend</font>" (Page 6). Price (629.30) is trading below the 20 EMA (644), 50 EMA (663), and the critical 200 EMA (718).
  * **Pattern:** The stock has corrected approximately 33% from its highs (~940). It is currently forming a base near the 600-630 level.
  * **Candlestick Control:** "No Control" (Page 20). The market is indecisive, though seller control scores are higher than buyer scores.
* **Momentum & Indicators:**
  * **RSI:** At 42.98, RSI is in a bearish/neutral zone. It is not oversold enough to justify a blind bounce, nor strong enough to signal a rally.
  * **MACD:** Remains bearish (below zero), though "Strengthening" indicates negative momentum is slowing.
  * **Supertrend:** The Daily Supertrend has flipped to **UPTREND (Buy)** at 609.02 (Page 10/11). This is the only major conflicting signal against the bearish EMAs, suggesting a potential short-term floor.
* **Relative Strength:**
  * RS Score is 47.9/100 (Neutral/Weak). The stock is lagging the Realty sector significantly over 3 and 6 months (Page 4).
* **Confluence:**
  * There is a lack of confluence for an immediate long entry. While analysts have a high target (869), the technicals show the stock is trapped beneath heavy overhead supply (the falling EMAs).

Step 3: Formulate the Recommendation

Should you enter this stock now?
NO.

Reasoning:
Entering now is fighting the primary trend. The stock is trading below all key Exponential Moving Averages (20, 50, and 200). Until the price can reclaim the short-term trend (20 EMA), the probability of further consolidation or a drop to test the 600 support level is high. The Daily Supertrend Buy signal is promising, but without price structure confirmation (higher highs), it is risky.

However, this is a valid **Watchlist** candidate for a mean-reversion trade up to the 200 EMA if momentum shifts.

Conditional Plan (If valid setup triggers):

* **Condition to Buy:** The stock must close **above the 20-day EMA** on significant volume. This confirms that short-term momentum has shifted back to the bulls.
* **Entry Price:** **INR 646 - INR 650** (Must wait for the breakout above the current EMA 20 at 644.67).
* **<font color='#c0392b'>Stop Loss</font>:** **INR 608** (Just below the Daily Supertrend support value of 609.02).
  * *Risk:* ~6-7%.
* **<font color='#27ae60'>Take Profit</font>:** **INR 715** (Just below the 200 EMA resistance at 718.58).
  * *Reward:* ~10-11%.
  * *Risk/Reward Ratio:* ~1:1.6 (Acceptable for a positional swing).

Candlestick Classification Analysis
Based on the **Candlestick Classification System** outlined in the report (Pages 20 and 21), here is my analysis of the price action for **DLF.NS**.

1. Current Market State: "No Control" (Score: 0)

* **Interpretation:** The latest trading session is classified as **No Control (0)**.
* **Price Action Logic:** According to the algorithm provided, this signals a candle with a **Weak Body (<0.5 ATR)** and likely **Long Wicks** relative to the body size.
* **Trader's View:** The market has entered a state of indecision. The battle between buyers and sellers has neutralized for the moment. After the significant sell-off observed in January/February (the steep drop from ~700 to ~600), the sellers have exhausted their immediate momentum, but buyers lack the conviction (high volume + close near high) to reverse the trend.

2. Trend Score Analysis: Negative Bias (-0.20)

* **Metric:** The **10-day average trend score is -0.20**.
* **Implication:** While the specific daily candle is neutral (0), the rolling average is negative.
* **Algorithm Context:** This negative score implies that over the last two weeks, the accumulation of **Seller Control (-1)** and **Seller Strong Control (-2)** days outweighs the bullish days. Even though the current candle is grey (No Control), the "momentum memory" of the price action is still tilting bearish.

3. Structural Analysis (Page 21 Chart)

Looking at the visual classification on Page 21:
* **Dominant Colors:** The recent decline (far right of the chart) is dominated by **Dark Red (Seller Strong Control)** and **Light Red (Seller Control)** candles. These represent high-volume breakdowns where the Close was near the Low.
* **Lack of Green:** There is a distinct absence of **Dark Green (Buyer Strong Control)** candles in the recent reversal attempt.
* **Current Consolidation:** The cluster of **Grey (No Control)** candles at the bottom of this move suggests a "<font color='#c0392b'>Bearish</font> Flag" or a pause. The algorithm penalizes low volume (Step 4), turning potential reversal candles into "No Control" candles if the institutional participation isn't there.

4. Statistical Probability (Distribution)

* **Total Signals:**
  * **Seller Control/Strong Control:** 70 occurrences (64 + 6)
  * **Buyer Control/Strong Control:** 47 occurrences (46 + 1)
* **Implication:** The sellers have demonstrated significantly more dominance (approx. 50% more frequent control) than buyers over the analyzed period. The scarcity of "Buyer Strong Control" (only 1 occurrence) is a major red flag for any bullish thesis.

Prediction & Future Price Direction

Verdict: <font color='#c0392b'>Bearish</font> Continuation / Slow Bleed

The classification system paints a picture of a **Trend Pause in a <font color='#c0392b'>Downtrend</font>**, not a Reversal.

1. **Why not <font color='#27ae60'>Bullish</font>?** To trigger a buy signal in this system, we need a **Buyer Strong Control (+2)** candle. This requires a large body (>1.5 ATR), closing near the high, with Volume >1.3x average. The current "No Control" candles indicate that buyers are only stepping in passively (limit orders), not aggressively (market orders).
2. **Why <font color='#c0392b'>Bearish</font>?** Indecision ("No Control") typically resolves in the direction of the prevailing trend. Since the 10-day score is negative (-0.20) and the primary trend is down, the path of least resistance is lower.

Projected Move:
Expect the price to chop sideways briefly in this "No Control" zone. If a candle closes with a score of **-1 (Seller Control)** or **-2**, it will likely trigger the next leg down, potentially testing the psychological support near **600**.

Trader's Signal: **Stay Cash / Short on rallies.** Do not attempt to catch the falling knife until a **Buyer Control (+1)** or **Buyer Strong Control (+2)** candle prints to confirm a change in character.

News & Analyst Targets
As a stock research analyst at an investment firm, I have compiled the latest research, news, and analyst ratings for **DLF Ltd** for the week ending **February 21, 2026**.

1) Latest News for DLF This Week (Feb 15 - Feb 21, 2026)
The stock has been in focus primarily due to corporate restructuring updates and technical selling pressure.

* **NCLT Approves Merger Schemes:** The Chandigarh Bench of the National Company Law Tribunal (NCLT) has approved significant restructuring moves this week.
  * **Feb 18/20 Order:** Approval was granted for the merger of **eight subsidiary companies** into *Highvista Buildcon Private Limited*, a move aimed at simplifying the group structure.
  * **Feb 13 Order:** Earlier, the NCLT approved the amalgamation of two wholly-owned subsidiaries (*Bhamini Real Estate Developers* and *DLF Urban*) into *DLF Home Developers Ltd (DHDL)*.
* **Stock Price Under Pressure:** DLF shares have faced sustained selling pressure this week, hitting an intraday low of **INR 621.85** on Feb 19, 2026. The stock has been trading below key moving averages (50-day and 200-day), indicating short-term bearish sentiment.
* **Surge in Open Interest:** On Feb 19, market data showed a **12% surge in Open Interest (OI)** combined with a price dip, suggesting a build-up of short positions by traders expecting further downside or hedging against volatility.
* **Debt-Free Milestone (Context):** While reported earlier in the month, the market continues to digest DLF's Q3 FY26 earnings where the company officially became **Net Zero Debt** in its development business, a major fundamental positive despite the current stock correction.

---

2) Upgrade or Downgrade from Brokerages
There is a divergence between technical quant models and fundamental brokerages this week.

* **? Downgrade (Technical):** **MarketsMojo** downgraded DLF from "Strong Sell" to **"Sell"** on **February 18, 2026**, citing negative technical indicators and underperformance against the broader market.
* **? Upgrades/Maintained (Fundamental):** Major institutional brokerages have remained bullish in reports released earlier this month (post-Q3 results):
  * **Citi** upgraded DLF to **"Buy"** (Feb 4, 2026).
  * **Emkay Global** upgraded to **"Buy"** (Jan 26, 2026).
  * **Motilal Oswal** reiterated its **"Buy"** rating, highlighting the company's strong launch pipeline in Gurugram and Mumbai.

---

3) Other News Impacting DLF (Direct & Indirect)
* **Sector-Wide Weakness:** The **Nifty Realty Index** has underperformed the broader market this week. Following the Union Budget on Feb 1, 2026, which lacked major demand-boosting incentives for the real estate sector, realty stocks have seen profit-booking after a strong run-up in previous years.
* **Regulatory & Macro Environment:** High interest rates remain a dampener for the affordable housing segment, though DLF's premium/luxury segment (its core strength) has shown resilience. The market is currently "selling on news" regarding the NCLT mergers, treating them as priced-in efficiency measures rather than immediate growth drivers.

---

4) Latest Analyst Targets for DLF
Below is the summary of the latest price targets from major brokerage houses. Fundamental analysts see significant upside from the current levels (approx. INR 620-640), viewing the dip as a buying opportunity.

Brokerage Firm	Rating	Target Price (INR)	Date / Status
Motilal Oswal	Buy	**993**	Reiterated (Jan/Feb 2026)
Jefferies	Buy	**900**	Maintained (Jan 25, 2026)
Consensus Avg.	Buy	**869**	Bloomberg/Investing Consensus
Citi	Buy	**830**	Upgraded (Feb 04, 2026)
JPMorgan	Buy	**830**	Maintained (Dec 2025/Jan 2026)
Emkay Global	Buy	**810**	Upgraded (Jan 26, 2026)
Technical View	Sell/<font color='#c0392b'>Bearish</font>	**580 - 600**	Short-term downside support targets

Analyst Note: The fundamental "Buy" targets are largely based on DLF's strong land bank in Gurugram, the "The Dahlias" luxury project launch, and its debt-free status. The discrepancy between the high targets (900+) and current price (620s) suggests analysts expect a sharp recovery once the current technical correction ends.

Stock Detailed Analysis Report

DLF.NS

Current Price: ₹629.30

Generated: 2026-02-21 09:13

DLF.NS - 3 Year Daily Price Chart

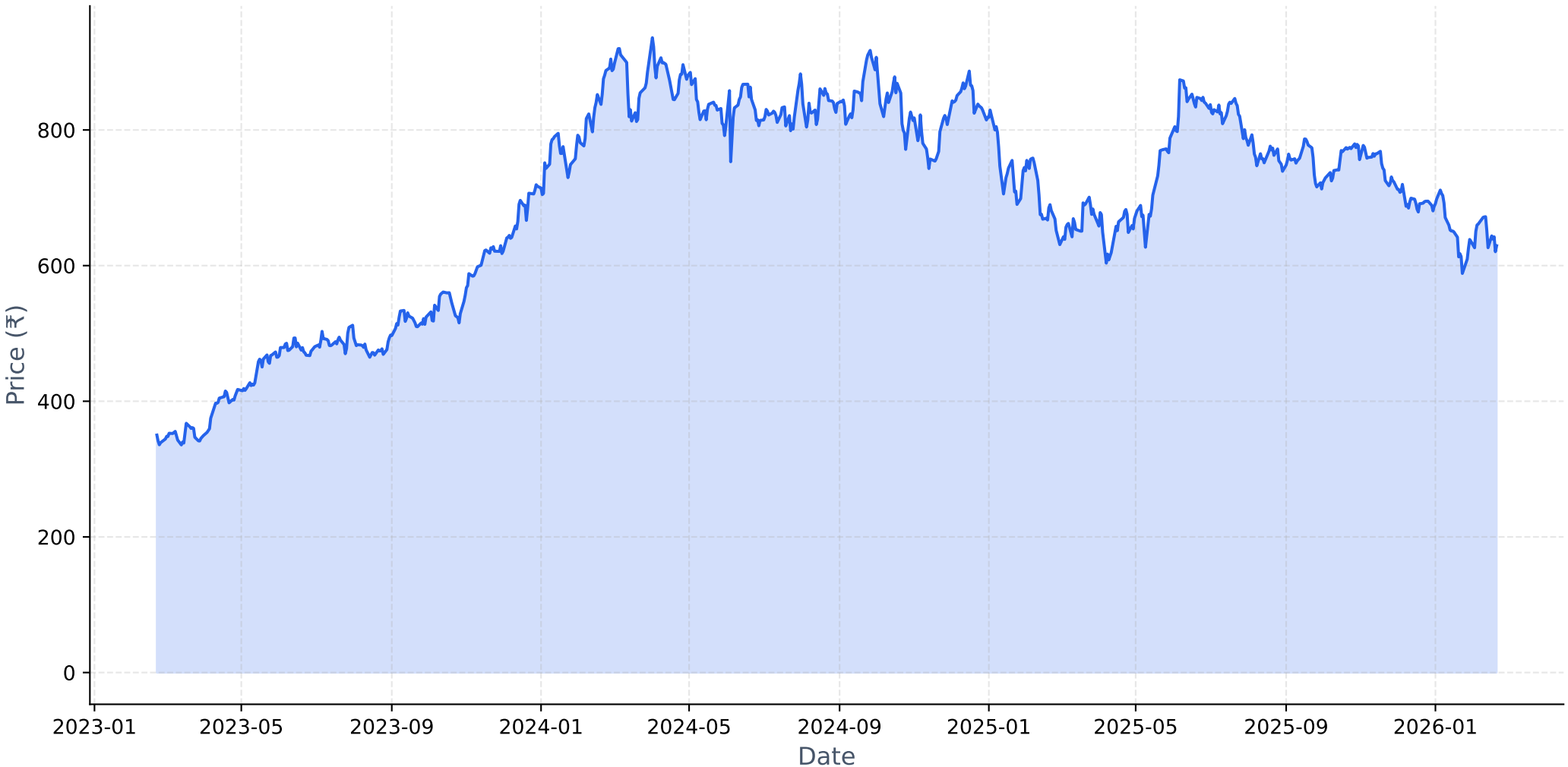

Long-term Fundamental Analysis (4 Years)

Metric	Is Growing?	Accelerating?	1Y Growth	3Y CAGR
Revenue	Yes	Yes	27.16%	11.65%
Net Income	Yes	Yes	60.16%	42.77%
ROE	Yes	Yes	48.41%	35.48%
EPS	Yes	Yes	60.07%	42.78%

Short-term Fundamental Analysis (6 Quarters)

Metric	Is Growing?	Recent QoQ	Avg QoQ
Revenue	Yes	-25.64%	10.37%
Net Income	Yes	57.78%	3.76%
ROE	No	-12.23%	-12.23%
EPS	Yes	57.79%	49.43%

DLF.NS - Relative Strength Analysis

═══ OVERVIEW ═══:	
Benchmark Index:	^CNXREALTY
Sector:	Realty
Classification:	**Neutral**
RS Score:	47.9/100
:	
═══ RS RATIOS ═══:	
1M RS:	**0.979 [Neutral]**
3M RS:	**0.977 [Neutral]**
6M RS:	**0.894 [Neutral]**
1Y RS:	**0.979 [Neutral]**
:	
═══ TURNAROUND ANALYSIS ═══:	
Turnaround Status:	**!! DETECTED !!**
:	
SIGNAL CRITERIA::	
✓ **Emerging RS:**	1M (0.979) > 3M (0.977)
✓ **Medium-term Lagging:**	6M=0.894, 1Y=0.979 (≤1.0)
✓ **Performance Improving:**	3M (-15.1%) > 6M (-18.9%)

Relative Strength Analysis: DLF.NS vs ^CNXREALTY
Classification: Neutral

Price Performance Comparison (Normalized)

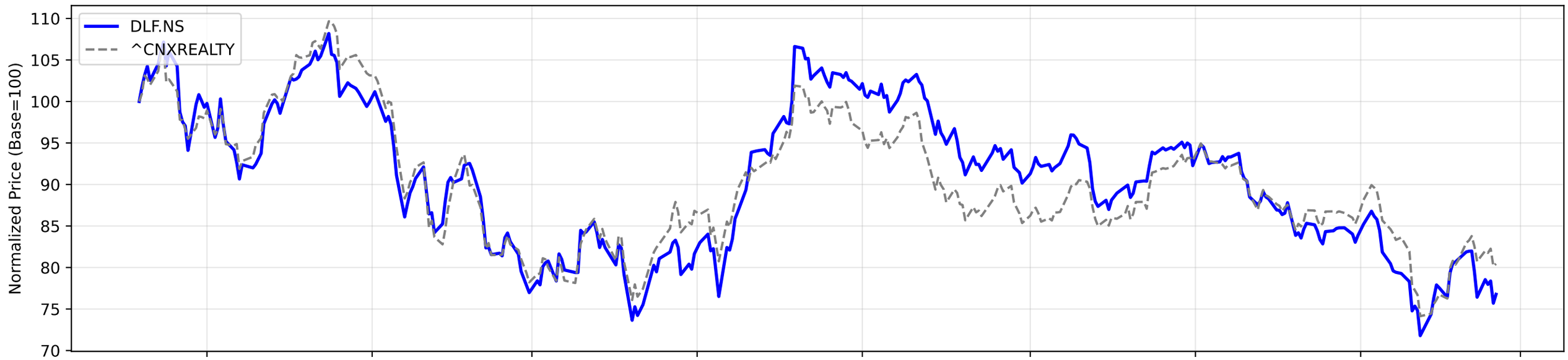

RS Ratio Trends (Multiple Timeframes)

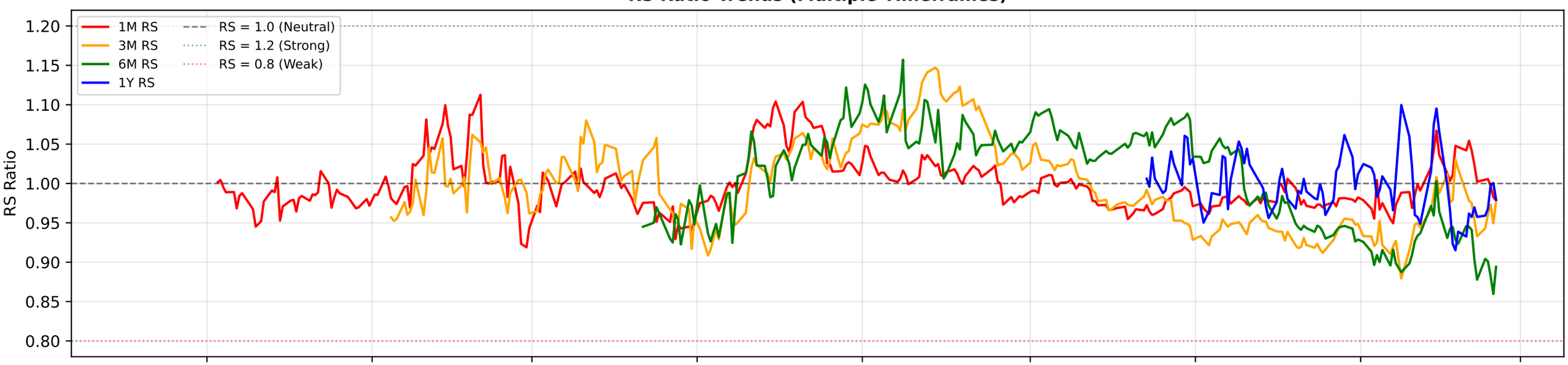

RS Composite Score Timeline

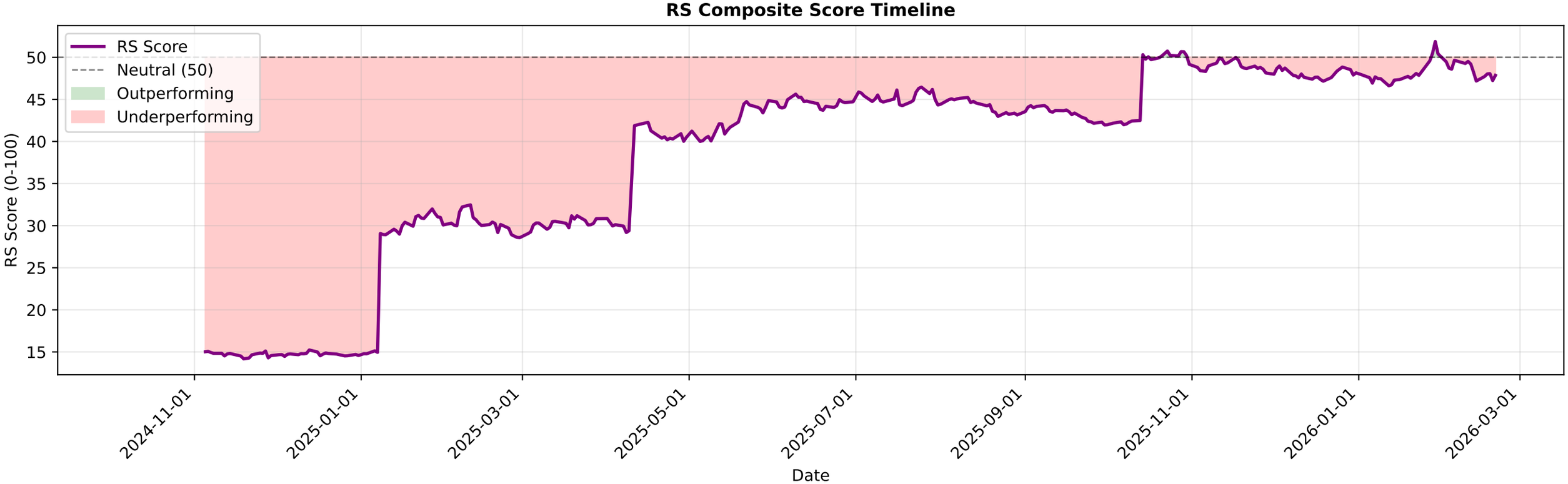

DLF.NS - EMA Crossover Summary

EMA 20:	644.67
EMA 50:	663.70
EMA 200:	718.58
Trend Status:	**Strong Downtrend**

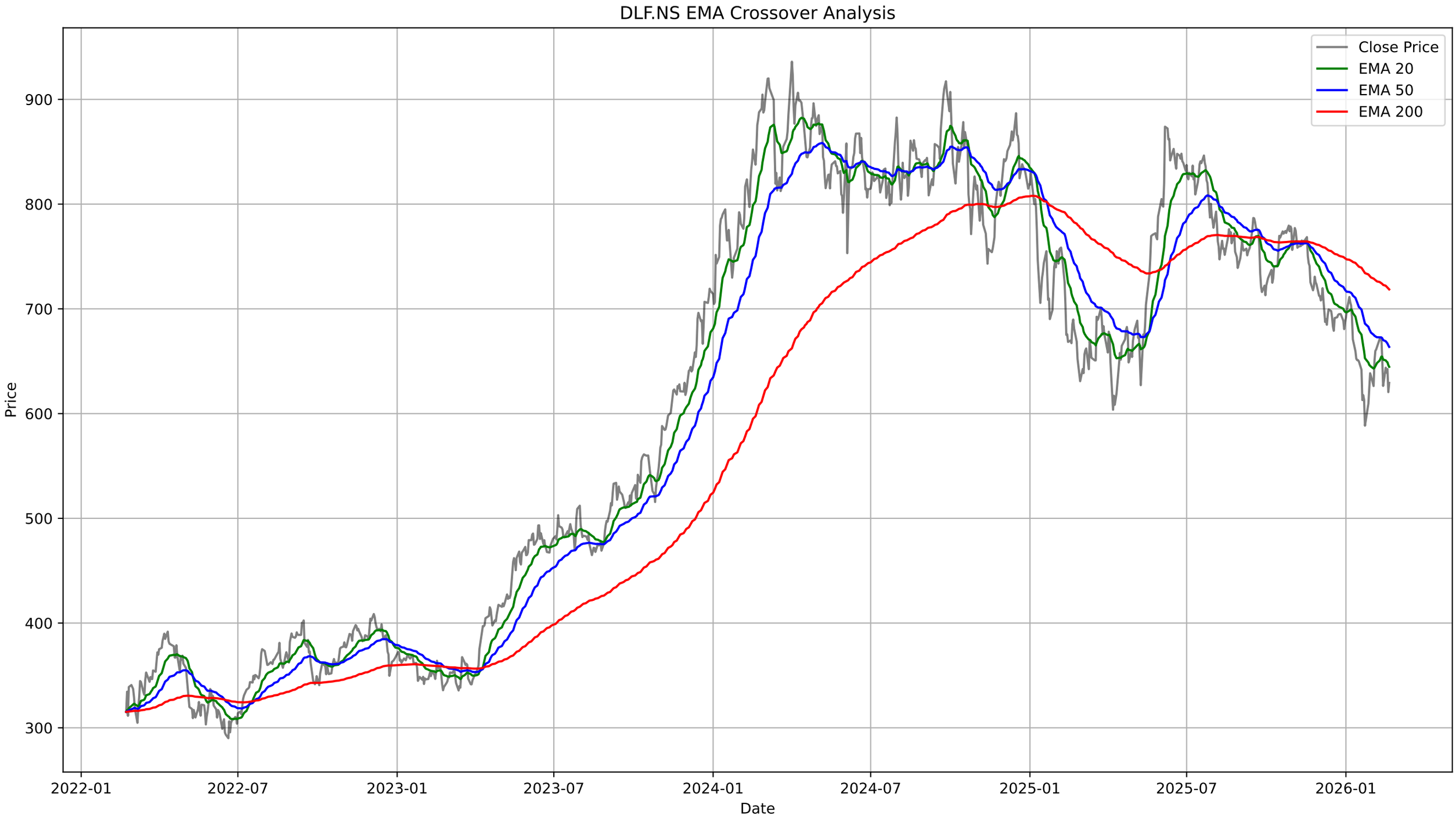
DLF.NS EMA Crossover Analysis
Close Price
EMA 20
EMA 50
EMA 200
Price
900
800
700
600
500
400
300
2022-01
2022-07
2023-01
2023-07
2024-01
2024-07
2025-01
2025-07
2026-01
Date

DLF.NS - Bollinger Bands Summary

Current Price:	629.30
Upper Band:	685.71
Middle Band (SMA 20):	641.39
Lower Band:	597.06
%B:	0.3636
Band Width:	0.1382
Status:	Lower Half
Signal:	None
Recent Signal 1:	**Buy Signal at 2026-01-20 00:00:00+05:30**
Recent Signal 2:	**Buy Signal at 2026-01-21 00:00:00+05:30**
Recent Signal 3:	**Buy Signal at 2026-01-23 00:00:00+05:30**

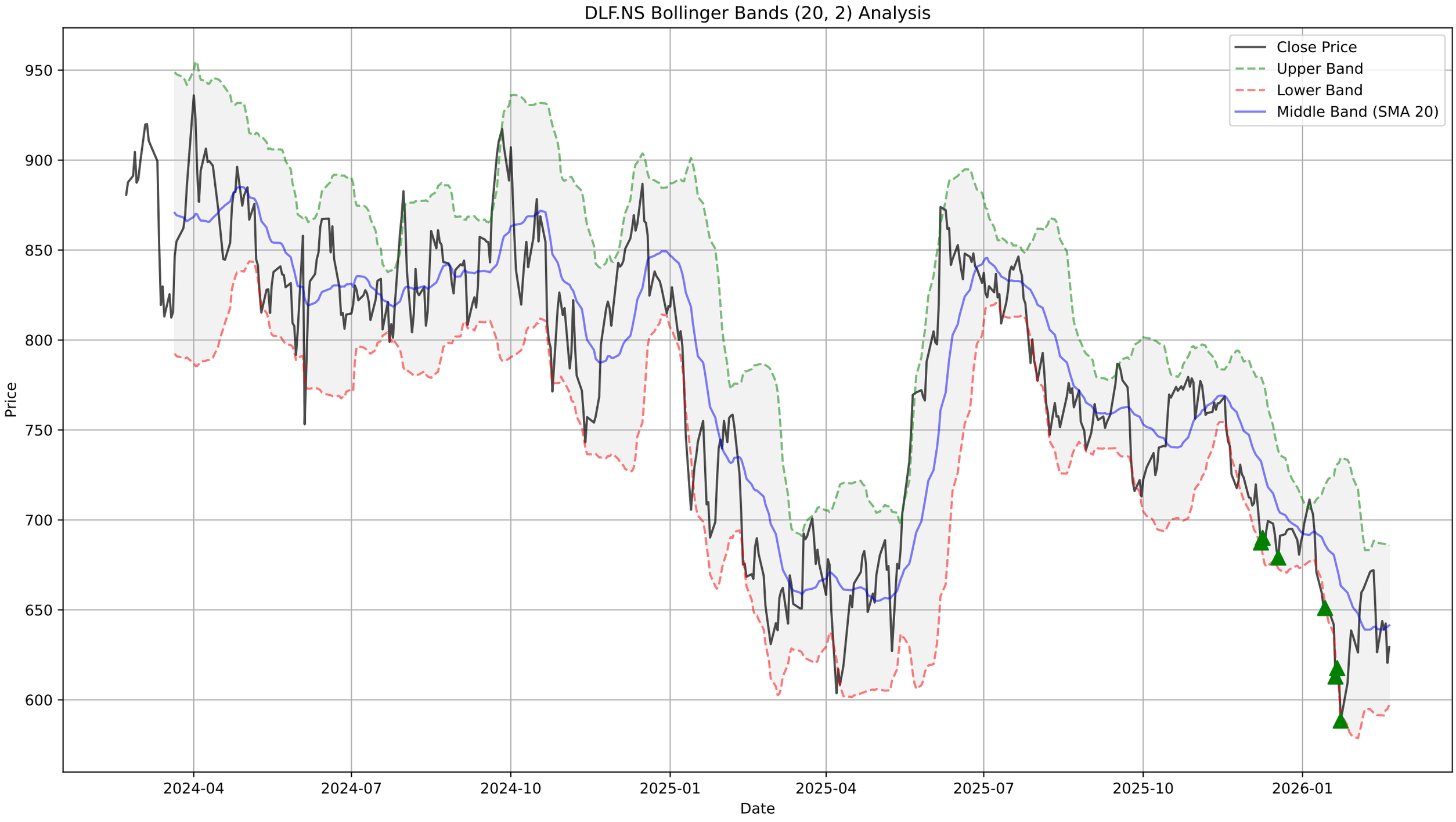
DLF.NS Bollinger Bands (20, 2) Analysis
Close Price
Upper Band
Lower Band
Middle Band (SMA 20)
Price
950
900
850
800
750
700
650
600
2024-04
2024-07
2024-10
2025-01
2025-04
2025-07
2025-10
2026-01
Date

DLF.NS - Supertrend Summary

Status:	**UPTREND (Buy)**
Supertrend Value:	609.02
Signal Identified On:	2026-02-05

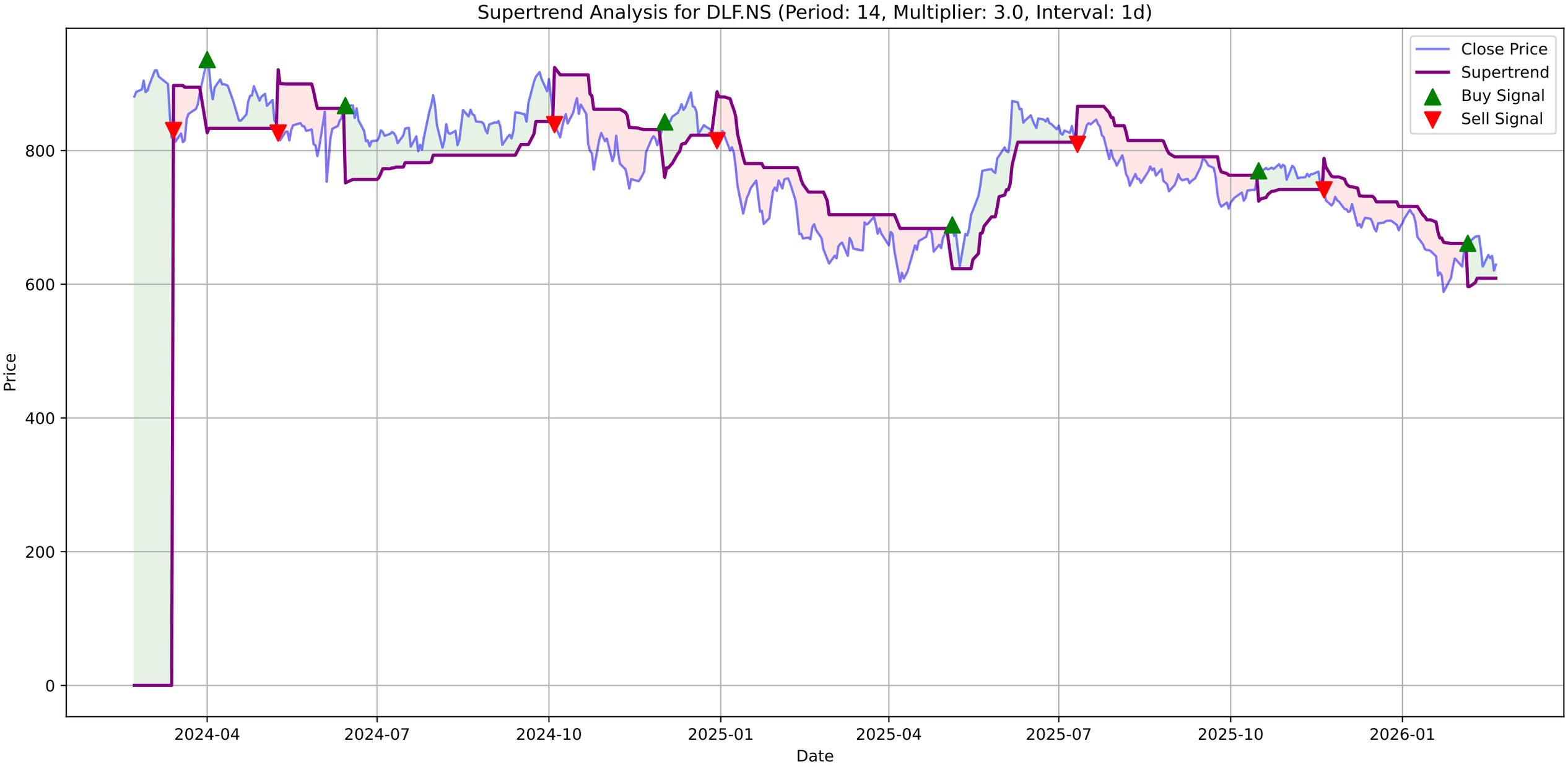
Supertrend Analysis for DLF.NS (Period: 14, Multiplier: 3.0, Interval: 1d)
Close Price
Supertrend
Buy Signal
Sell Signal
Price
0
200
400
600
800
2024-04
2024-07
2024-10
2025-01
2025-04
2025-07
2025-10
2026-01
Date

DLF.NS - MACD Summary

MACD Line:	-6.92
Signal Line:	-5.85
Histogram:	-1.07
Trend:	**Bearish**
Momentum:	**Strengthening**
Signal:	None

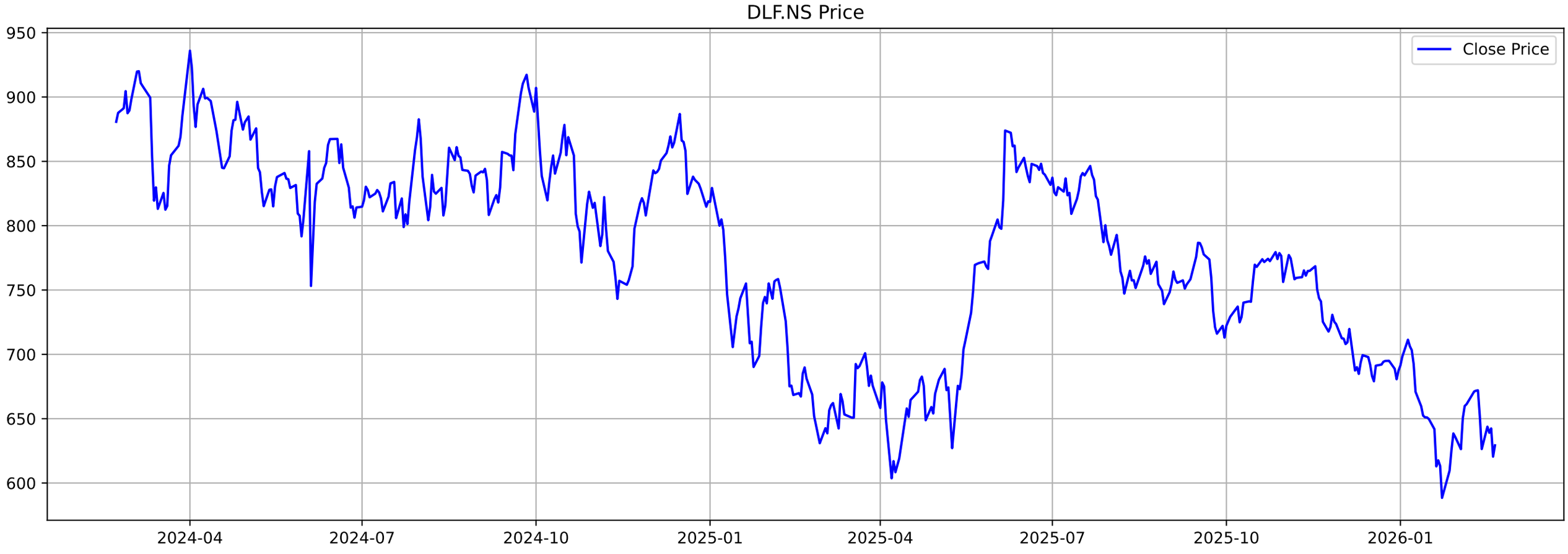
DLF.NS Price
Close Price
950
900
850
800
750
700
650
600
2024-04
2024-07
2024-10
2025-01
2025-04
2025-07
2025-10
2026-01

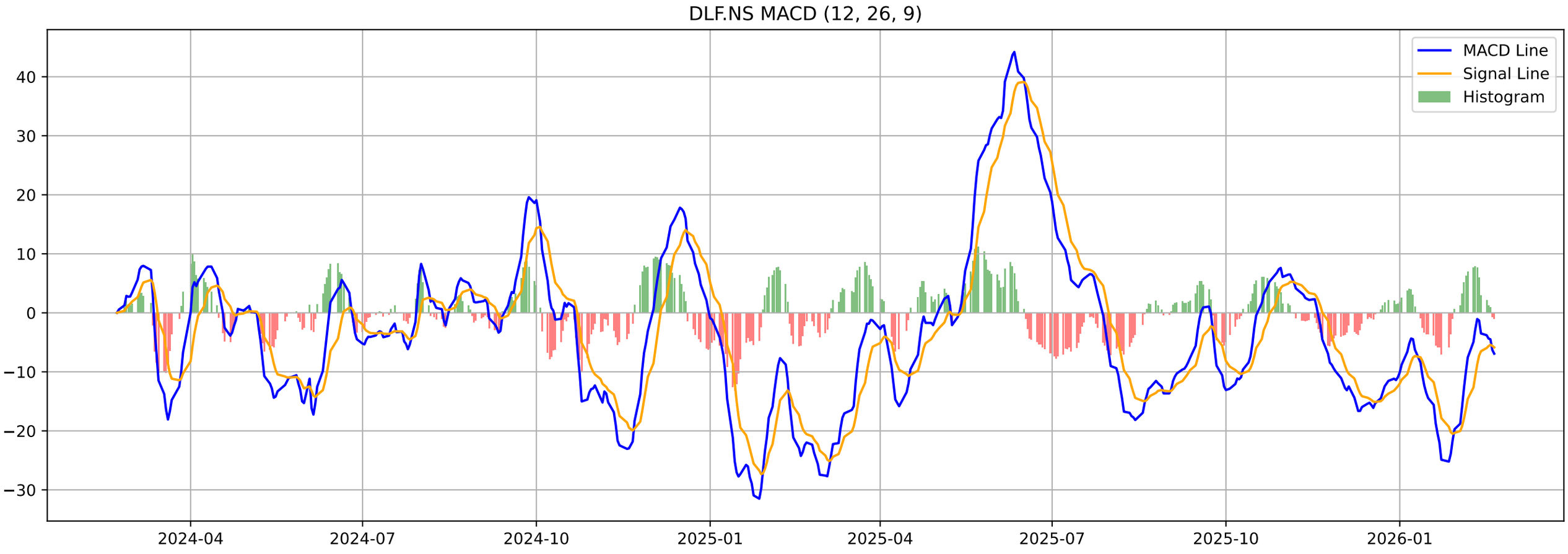
DLF.NS MACD (12, 26, 9)
MACD Line
Signal Line
Histogram
40
30
20
10
0
−10
−20
−30
2024-04
2024-07
2024-10
2025-01
2025-04
2025-07
2025-10
2026-01

DLF.NS - Volatility Squeeze Summary

BB Width:	0.1382
ATR:	19.5500
Total Signals:	23
Signal 1:	BB Squeeze + ATR Contraction at 2026-01-02 00:00:00+05:30 (Pr
Signal 2:	**BB Squeeze + ATR Contraction (Bullish Breakout) at 2026-0**
Signal 3:	BB Squeeze + ATR Contraction at 2026-01-06 00:00:00+05:30 (Pr
Signal 4:	BB Squeeze + ATR Contraction at 2026-01-07 00:00:00+05:30 (Pr
Signal 5:	BB Squeeze + ATR Contraction at 2026-01-08 00:00:00+05:30 (Pr

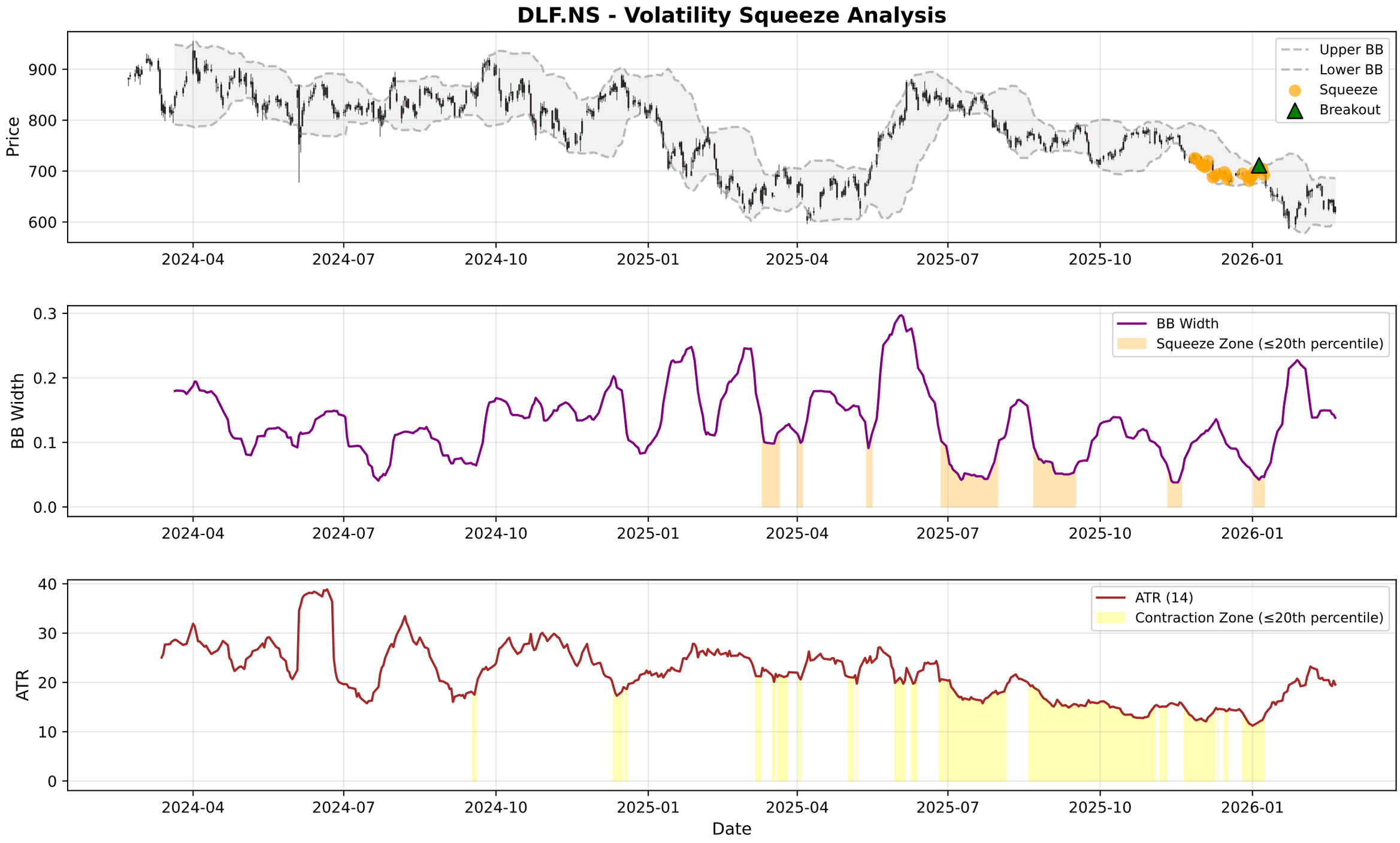
DLF.NS - Volatility Squeeze Analysis
Price
900
800
700
600
Upper BB
Lower BB
Squeeze
Breakout
2024-04
2024-07
2024-10
2025-01
2025-04
2025-07
2025-10
2026-01
BB Width
0.3
0.2
0.1
0.0
BB Width
Squeeze Zone (≤20th percentile)
ATR
40
30
20
10
0
ATR (14)
Contraction Zone (≤20th percentile)
Date

DLF.NS - RSI-Volume Summary

Current RSI:	42.98
Current Volume:	3422127
Volume MA 20:	3765242
Bullish Divergences:	2
Bearish Divergences:	0
Bullish Div 1:	Date: 2025-01-24 00:00:00+05:30, Price: 690.20
Bullish Div 2:	Date: 2025-04-07 00:00:00+05:30, Price: 603.63

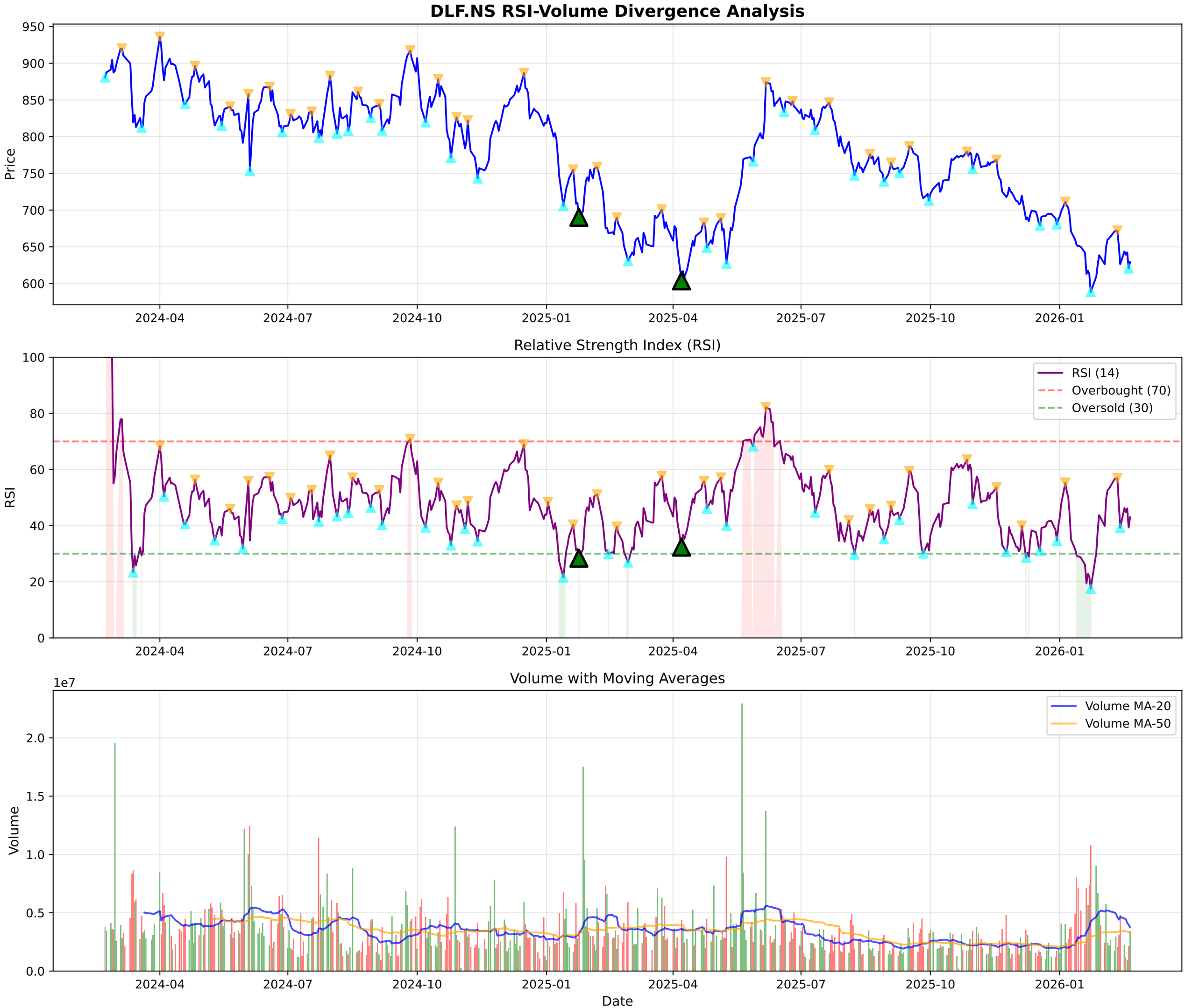
DLF.NS RSI-Volume Divergence Analysis
Price
950
900
850
800
750
700
650
600
2024-04
2024-07
2024-10
2025-01
2025-04
2025-07
2025-10
2026-01
Relative Strength Index (RSI)
RSI
100
80
60
40
20
0
RSI (14)
Overbought (70)
Oversold (30)
Volume with Moving Averages
1e7
Volume
2.0
1.5
1.0
0.5
0.0
Volume MA-20
Volume MA-50
Date

DLF.NS - Volume Analysis

═══ VOLUME ANALYSIS ═══:	
Status:	**35 Signals Detected**
:	
2026-01-13 [-]:	Distribution Day
2026-01-14 [-]:	Distribution Day
2026-01-16 [-]:	Distribution Day
2026-01-22 [-]:	Distribution Day

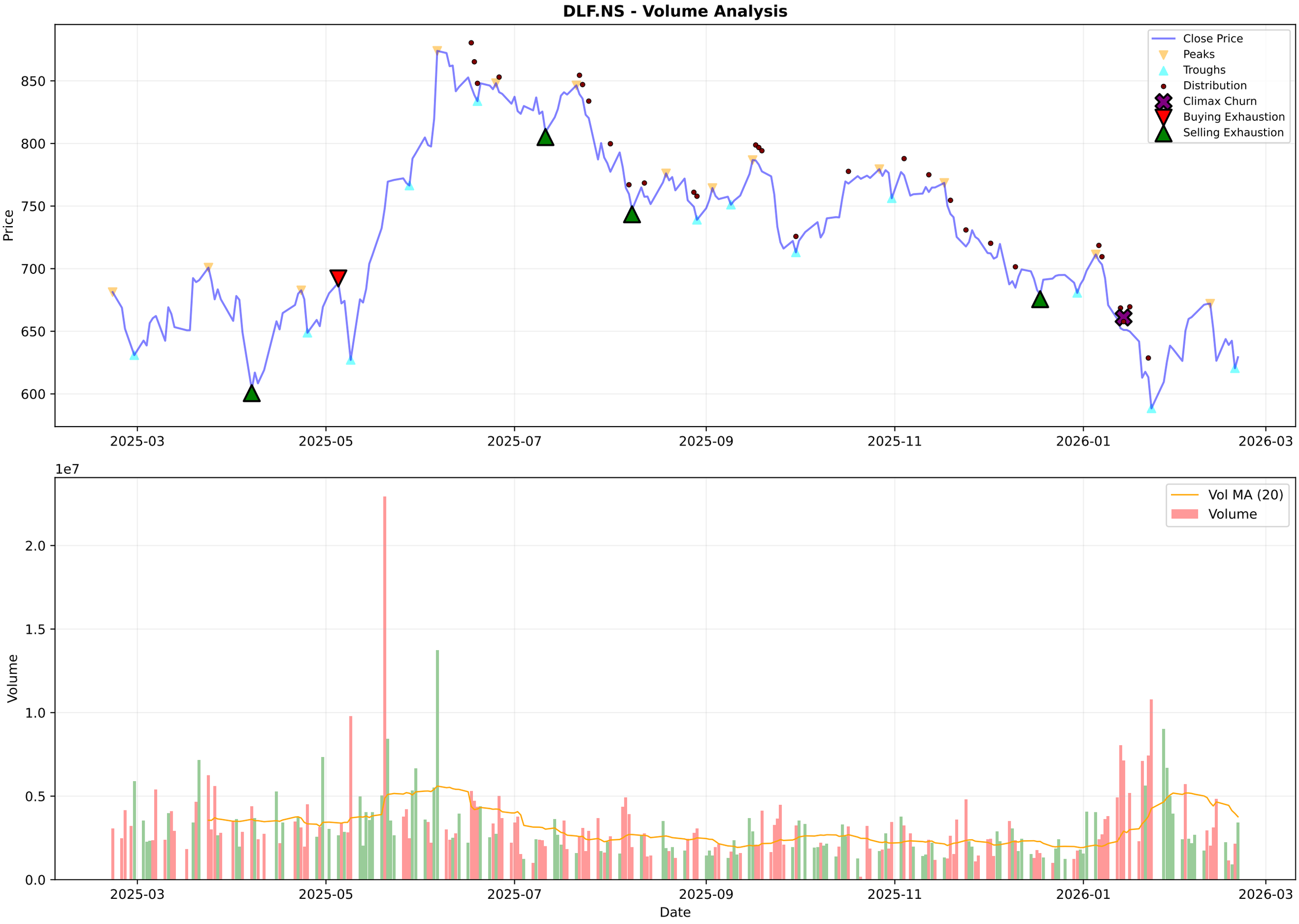
DLF.NS - Volume Analysis
Close Price
Peaks
Troughs
Distribution
Climax Churn
Buying Exhaustion
Selling Exhaustion
Price
850
800
750
700
650
600
2025-03
2025-05
2025-07
2025-09
2025-11
2026-01
2026-03
1e7
Vol MA (20)
Volume
Volume
2.0
1.5
1.0
0.5
0.0
Date

DLF.NS - Candlestick Classification Summary

═══ CANDLESTICK CLASSIFICATION ═══:	
Latest Classification:	**No Control**
Recent Trend Score (10-day avg):	-0.20
:	
Distribution:	
No Control:	111
Seller Control:	64
Buyer Control:	46
Seller Strong Control:	6
Buyer Strong Control:	1

DLF.NS - Candlestick Classification

Multi-Timeframe Supertrend Analysis

Timeframe	Status	Value	Last Price	Signal Date
1 Week	**DOWNTREND (Sell)**	692.96	629.3	2025-08-04
1 Day	**UPTREND (Buy)**	609.02	629.3	2026-02-05
15 Min	**UPTREND (Buy)**	623.37	629.4	2026-02-20

Multi-Timeframe MACD Analysis

Timeframe	Trend	Momentum	Signal
1 Week	**Bearish**	Weakening	No Signal
1 Day	**Bearish**	Strengthening	No Signal
15 Min	**Bullish**	Weakening	No Signal

DLF.NS - 1 Week (Candlestick + EMAs)
20 EMA
50 EMA
200 EMA
1000
800
600
400
200
2016-02-22
2017-02-20
2018-02-19
2019-02-18
2024-02-12
2025-02-10
2026-02-09

DLF.NS - 1 Day (Candlestick + EMAs)
20 EMA
50 EMA
200 EMA
900
800
700
600
2024-02-22
2024-05-09
2024-07-22
2024-09-30
2025-09-24
2025-12-05
2026-02-16

DLF.NS - 15 Min (Candlestick + EMAs)
20 EMA
50 EMA
200 EMA
720
700
680
660
640
620
600

Trendlyne Snapshot - DLF_main

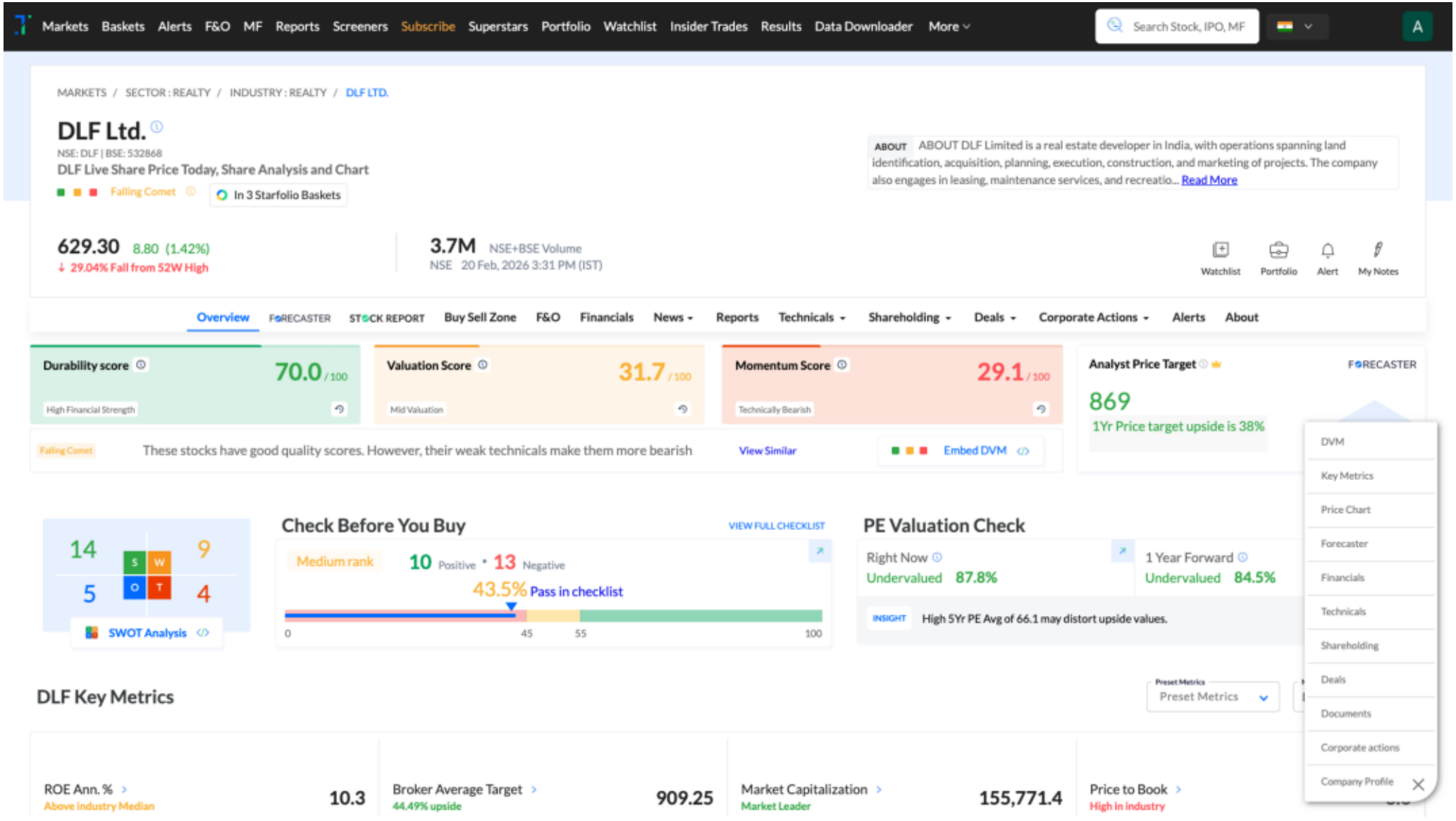
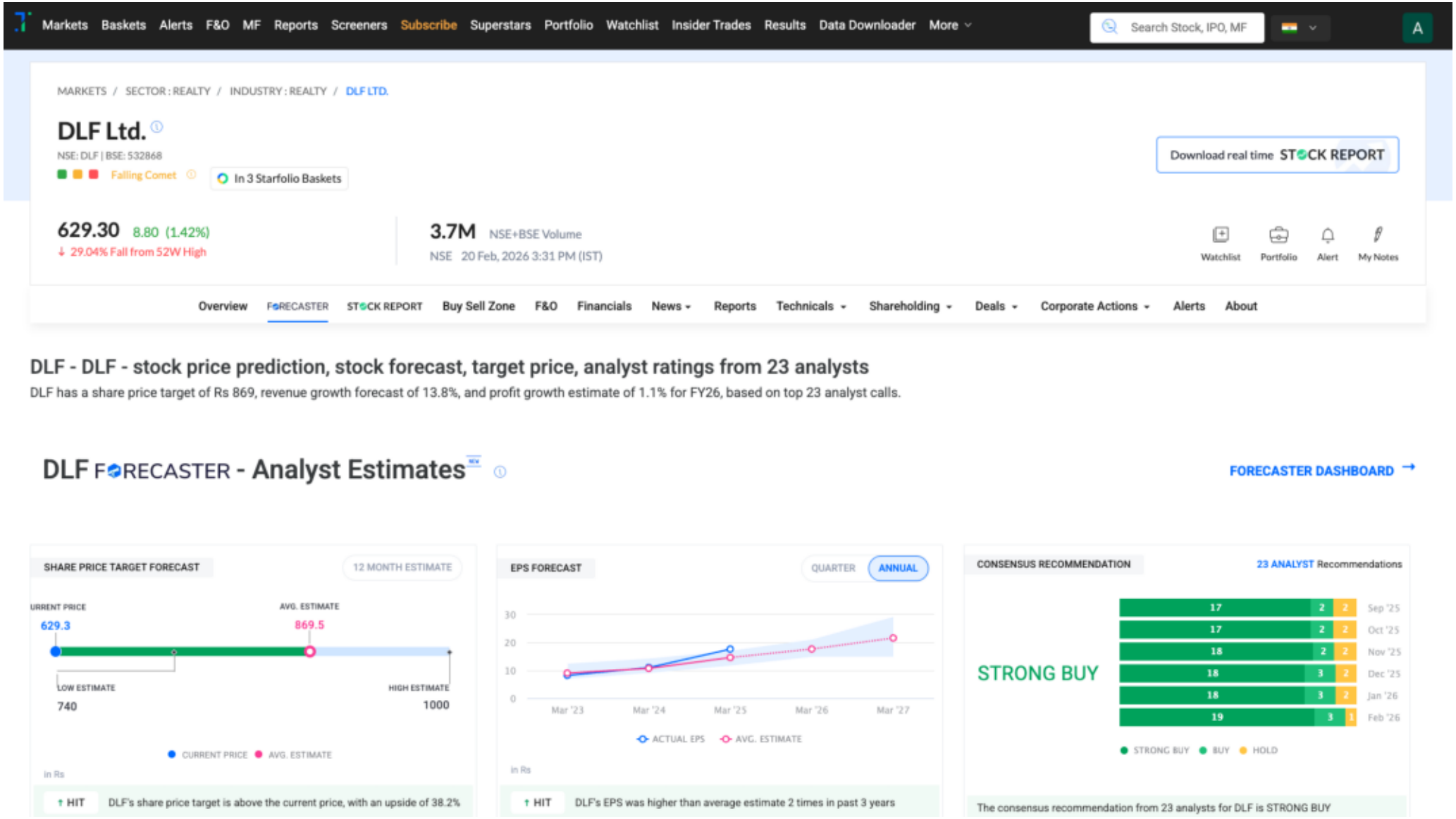
Trendlyne Snapshot - DLF_forecaster