© 2026 Stock Research. All Rights Reserved.

Strategic Trading Analysis

Based on the attached analysis report dated 2026-02-21, here is the positional trading assessment for **Dr. Reddy's Laboratories (DRREDDY.NS)**.

Step 1: Audit the Data

- **Data Present:**
  - **Price Structure:** Daily and Weekly charts (Pages 2, 23).
  - **Trend Indicators:** Moving Averages (EMA 20, 50, 200), Supertrend, MACD (Pages 6-12).
  - **Momentum/Oscillators:** RSI, Bollinger Bands, Volatility Squeeze (Pages 8, 14, 16).
  - **Volume Analysis:** Volume trends, Divergences, and Exhaustion signals (Pages 16-19).
  - **Fundamentals:** Multi-year and quarterly growth metrics (Page 3).
- **Data Missing:**
  - **Institutional Order Flow:** While "Candlestick Classification" is present, detailed delivery percentage data is not explicitly shown.
  - **Fibonacci Levels:** No retracement/extension levels provided for precise target mapping.
- **Confidence Level: High**. The technical data is robust, covering multiple timeframes (15m, Daily, Weekly) and integrating momentum, volatility, and volume indicators.

Step 2: Analyze the Setup

- **Price Structure & Trend:**
  - **The Bull Case:** The stock is trading at INR 1280.40, sitting above a critical "Golden Cluster" of EMAs. The EMA 20 (1256), EMA 50 (1246), and EMA 200 (1246) are tightly bunched, providing a massive support floor just 2-3% below current prices.
  - **The Bear Case:** The Weekly timeframe is still flagged as a **DOWNTREND** (Page 22), creating a conflict with the Daily **Uptrend**.
- **Momentum & Volatility:**
  - **Squeeze in Play:** There is a significant **Volatility Squeeze** (Page 14-15) with extremely narrow Bollinger Band width (0.09). This historically precedes a violent move.
  - **Warning Signs:** The RSI-Volume analysis (Page 18) flagged **"Buying Exhaustion (Bearish Div)"** on 2026-02-17. Additionally, the candlestick classification identifies "Seller Control" (Page 20), suggesting rejection at higher prices.
  - **Fundamentals:** Short-term fundamentals are concerning, with Net Income and ROE dropping roughly 15-18% QoQ (Page 3).

Synthesis: This is a "Make or Break" setup. The price is compressed between strong support (1246 EMA cluster) and immediate resistance (1307 Upper Bollinger Band). While the support is strong, the recent "Buying Exhaustion" and "Seller Control" signals suggest an immediate entry at INR 1280 is risky and could lead to a "bull trap."

Step 3: Formulate the Recommendation

Should you enter this stock now?NO

Reasoning: Although the stock is above key moving averages, the confluence of **Buying Exhaustion**,

© 2026 Stock Research. All Rights Reserved.

Bearish Divergence, and **Seller Control** (Candlestick analysis) suggests the stock lacks the immediate momentum to punch through the overhead resistance at INR 1307 (Upper BB). Entering now exposes you to choppy consolidation or a pullback to the EMA cluster. A risk-averse positional trader waits for the "Squeeze" to fire upwards to confirm the move.

Conditional Plan (The Breakout Play): We need price to clear the overhead supply (Upper Bollinger Band) to invalidate the exhaustion signals.

- **Condition to Buy:** A Daily **Close** above **INR 1,310**. (This clears the Upper Bollinger Band and confirms the squeeze is resolving to the upside).
- **Entry Price: INR 1,310 - INR 1,315** (Enter on the breakout confirmation).
- **Stop Loss: INR 1,240** (Daily Close). This places the stop below the massive support cluster of the EMA 50 and EMA 200. If these break, the trend is dead.
- **Take Profit:**
  - **Target 1: INR 1,400** (Previous major swing highs and psychological resistance). ~7% upside.
  - **Target 2: INR 1,475** (Trend continuation). ~12.5% upside.

Note: If the stock drops to INR 1,245-1,250 and shows a strong bullish reversal candle (like a Hammer) without breaking support, an aggressive entry can be taken there with a tighter stop at INR 1,230.

Candlestick Classification Analysis

Based on the **Candlestick Classification Analysis** found on **Pages 20 and 21**, here is my assessment acting as a seasoned Price Action Trader.

1. Current Market State: The Sellers Are Stepping In

- **Latest Classification: Seller Control (-1)**
- **Recent Trend Score (10-day avg): 0.00** (Neutral/Transition)
- **Dominant Historical Regime:** "No Control" (Indecision)

Interpretation: The most recent trading session closed with a **"Seller Control"** classification. In the context of your algorithm, this implies we saw a candle with a moderate bearish body (likely 0.8-1.5 ATR) that closed in the lower half of its daily range. While the volume likely wasn't "explosive" (which would have triggered a "Strong Control" / -2 score), the **-1** score indicates that bears successfully pushed the price down and held it there by the close.

2. The Narrative of the Chart (Page 21 Analysis)

Looking at the candlestick progression on Page 21:

1. **The Recovery Phase:** We see a sequence of **Green (Buyer Control)** and **Dark Green (Buyer Strong Control)** candles leading up to the current price level. This was a strong recovery rally from the lows near 1150.
2. **The Stall (Indecision):** As the price approached the **1280-1300 zone**, the candles transitioned to **Grey (No Control)**. This indicates that the bullish momentum evaporated. The body sizes shrank relative to ATR, and wicks likely appeared on both sides, signaling a tug-of-war.
3. **The Shift (Current Signal):** The latest candle has turned **Light Red (Seller Control)**.

© 2026 Stock Research. All Rights Reserved.

The "Trend Score" Insight: The **10-day average score of 0.00** is the most critical piece of data here. It tells us that over the last two weeks, the buying pressure and selling pressure have perfectly netted each other out. The market has moved from a "Buying" phase into a "Neutral" phase, and the appearance of the "Seller Control" candle suggests the resolution of this neutrality is beginning to tilt **downward**.

3. Decoding the Price Action Logic

Applying your documented logic to the current situation:

- **Body Strength:** The move was likely "Moderate." The bears didn't smash the price, but they controlled the range.
- **Close Position:** Crucially, the price likely closed near the lows. If it had closed mid-range, it would have been "No Control." The fact that it registered as "Seller Control" means the buyers gave up intraday.
- **Volume:** Looking at the volume bars on Page 21, the volume on this latest red candle is average-it is not a high-volume climax. This suggests **profit-taking** or a **lack of buyers** at these highs, rather than aggressive institutional shorting just yet.

4. Future Prediction & Trading Bias

Direction: BEARISH (Short-Term Pullback Expected)

Reasoning: The stock is exhibiting classic **"Exhaustion at Resistance."**1. The recovery rally has lost its "Buyer Control" status.2. The Trend Score has decayed to 0.00.3. The emergence of a "Seller Control" candle at the top of a swing high (near 1280) is a reversal signal.

What to Expect:* **Immediate Move:** I expect the price to drift lower towards the **1240-1250** level (the recent congestion zone).* **Watch for Validation:** If the next candle is **Grey (No Control)**, the downward drift will be slow/choppy. However, if we get a **Dark Red (Seller Strong Control)** candle with High Volume (Multiplier > 1.2), the reversal is confirmed, and we could retest the 1150 lows.

Trader's Verdict: The buyers are tired. The 0.00 score indicates the fuel tank is empty. The "Seller Control" candle is the first sign that gravity is taking over. Unless a "Buyer Strong Control" (+2) candle appears immediately to negate this, **the path of least resistance is down.**

News & Analyst Targets

Dr. Reddy's Laboratories (DRREDDY) Stock Research Report

Date: February 21, 2026

Here is the latest research and information regarding Dr. Reddy's Laboratories for the week of February 16-21, 2026.

---

1) Latest News for DRREDDY This Week

© 2026 Stock Research. All Rights Reserved.

- **Entry into Hormone Replacement Therapy (HRT):** The biggest headline this week is Dr. Reddy's acquisition of the trademarks for **Progynova®** and **Cyclo-Progynova®** (along with related assets) for the Indian market from the UK-based Mercury Pharma Group. The deal, valued at approximately **$32.1 million**, marks the company's strategic entry into the HRT segment and significantly strengthens its gynecology portfolio in India.
- **USFDA Milestone for Biosimilar:** The USFDA has accepted Dr. Reddy's Biologics License Application (BLA) for review for its proposed biosimilar to **Abatacept** (referenced to Orencia®). This is a significant regulatory milestone, as the company aims to be the first to launch an interchangeable biosimilar for this arthritis treatment in the US.
- **Semaglutide Strategy Revealed:** The company unveiled a "beyond the pill" strategy for its upcoming generic Semaglutide (the active ingredient in Ozempic/Wegovy). Dr. Reddy's plans a "full-stack" launch in India immediately upon patent expiry, potentially pricing it at a **50-60% discount** to current market options. This strategy includes establishing obesity centers and nutritional support ecosystems.

2) Brokerage Upgrades & Downgrades

- **Nomura (Retained Buy):** Following the HRT acquisition news, global brokerage Nomura retained its **"Buy"** rating. They noted that the acquisition is earnings- and value-accretive, highlighting that the HRT market in India is underpenetrated with scope for sustainable growth.
- **MarketsMojo (Sell):** On the domestic quantitative side, investment platform MarketsMojo has maintained a **"Sell"** call (updated mid-February), citing negative financial trends from the recent Q3 results, specifically pointing to declining profit margins and capital efficiency.
- **Choice Broking (Bullish Technicals):** From a technical trading perspective, Choice Broking issued a bullish outlook this week, suggesting the stock is showing a reversal pattern on weekly charts and identifying it as a buying opportunity for medium-term gains.

3) Other News Impacting DRREDDY

- **Biosimilar Launch Delays (Negative Impact):** Reports emerged clarifying delays in the US launch timelines for key biosimilars. The launch of **Denosumab** has been pushed to Q2 FY27 or later, and **Rituximab** is unlikely to launch within the next six months due to regulatory hurdles. This has dampened near-term revenue expectations for the North American business.
- **Sector-Wide Generic Pressure:** The stock continues to navigate headwinds affecting the broader Indian pharma sector, including pricing erosion in the US generics market. However, analysts note that Dr. Reddy's "volume-led" growth strategy in the US is helping to offset some of this price erosion.

4) Latest Analyst Targets

Below is a summary of the most recent price targets and ratings from major brokerages and analyst communities.

Brokerage / Analyst Firm	Rating / Stance	Target Price (INR)	Date / Context
Nomura	Buy	INR 1,600	Feb 20, 2026 (Post-HRT Acquisition)
Choice Broking	Buy	INR 1,465	Feb 16, 2026 (Technical View)
ICICI Direct	Buy	INR 1,490	Late Jan 2026 (Post-Q3 Results)
Sharekhan	Buy	INR 1,460	Feb 2026 (Post-Q3 Results)
Axis Securities	Hold	INR 1,400	Feb 2026 (Conservative Outlook)

© 2026 Stock Research. All Rights Reserved.

Brokerage / Analyst Firm	Rating / Stance	Target Price (INR)	Date / Context
Kotak Institutional Equities	Sell	INR 1,165	Feb 2026 (Valuation concerns)

Note: Stock prices and targets are subject to market fluctuations. Always conduct your own due diligence before making investment decisions.

Stock Detailed Analysis Report

DRREDDY.NS

Current Price: ₹1280.40

Generated: 2026-02-21 09:24

DRREDDY.NS - 3 Year Daily Price Chart

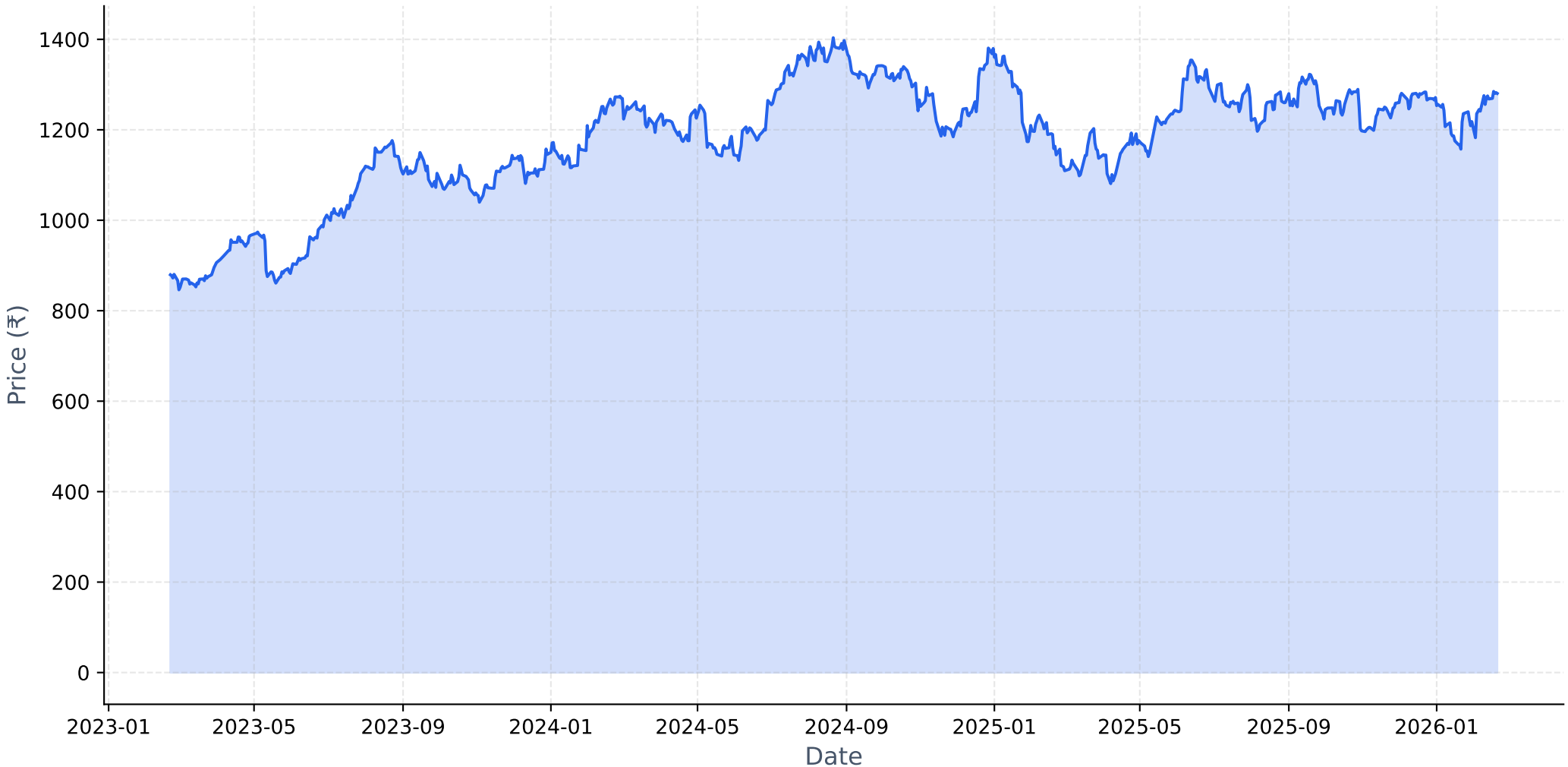

Long-term Fundamental Analysis (4 Years)

Metric	Is Growing?	Accelerating?	1Y Growth	3Y CAGR
Revenue	Yes	Yes	16.61%	14.94%
Net Income	Yes	No	1.54%	33.87%
ROE	Yes	No	-14.55%	11.09%
EPS	Yes	No	1.26%	33.68%

Short-term Fundamental Analysis (6 Quarters)

Metric	Is Growing?	Recent QoQ	Avg QoQ
Revenue	Yes	-0.89%	1.09%
Net Income	No	-15.82%	-3.18%
ROE	No	-18.96%	-6.95%
EPS	Yes	-10.88%	4.80%

DRREDDY.NS - Relative Strength Analysis

═══ OVERVIEW ═══:	
Benchmark Index:	^CNXPHARMA
Sector:	Pharma
Classification:	**Emerging Leader**
RS Score:	51.7/100
:	
═══ RS RATIOS ═══:	
1M RS:	**1.064 [Leader]**
3M RS:	**1.042 [Leader]**
6M RS:	**1.014 [Leader]**
1Y RS:	**0.997 [Neutral]**
:	
═══ TURNAROUND ANALYSIS ═══:	
Turnaround Status:	**Not Detected**
:	
SIGNAL CRITERIA::	
✓ **Emerging RS:**	1M (1.064) > 3M (1.042)
✓ **Medium-term Lagging:**	1Y=0.997 (≤1.0)
✗ **Performance Improving:**	**Not improving**

Relative Strength Analysis: DRREDDY.NS vs ^CNXPHARMA
Classification: Emerging Leader

Price Performance Comparison (Normalized)

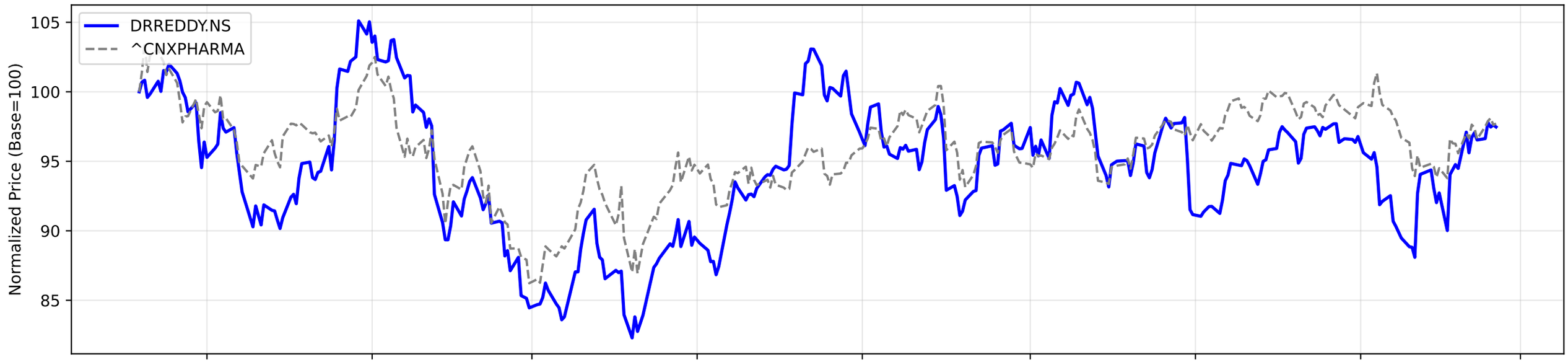

RS Ratio Trends (Multiple Timeframes)

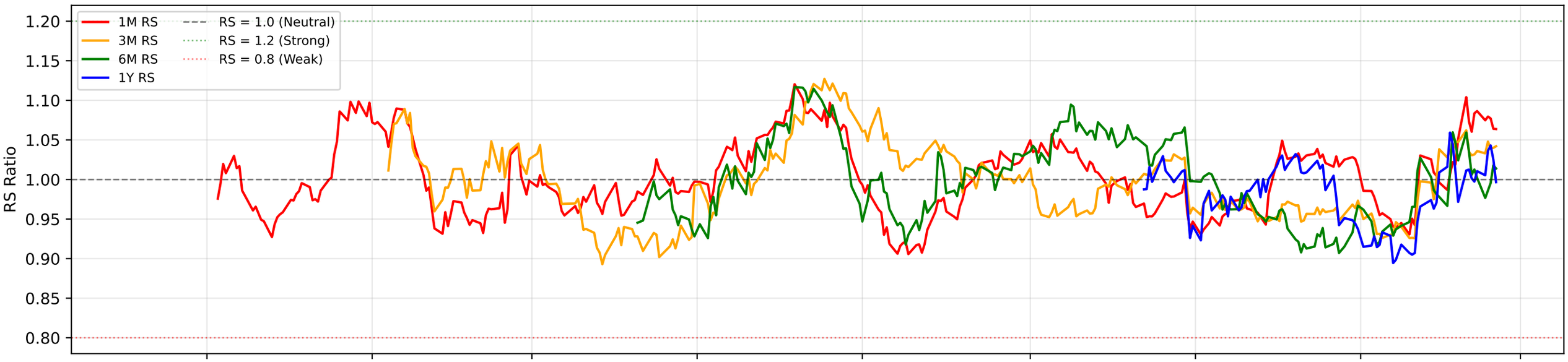

RS Composite Score Timeline

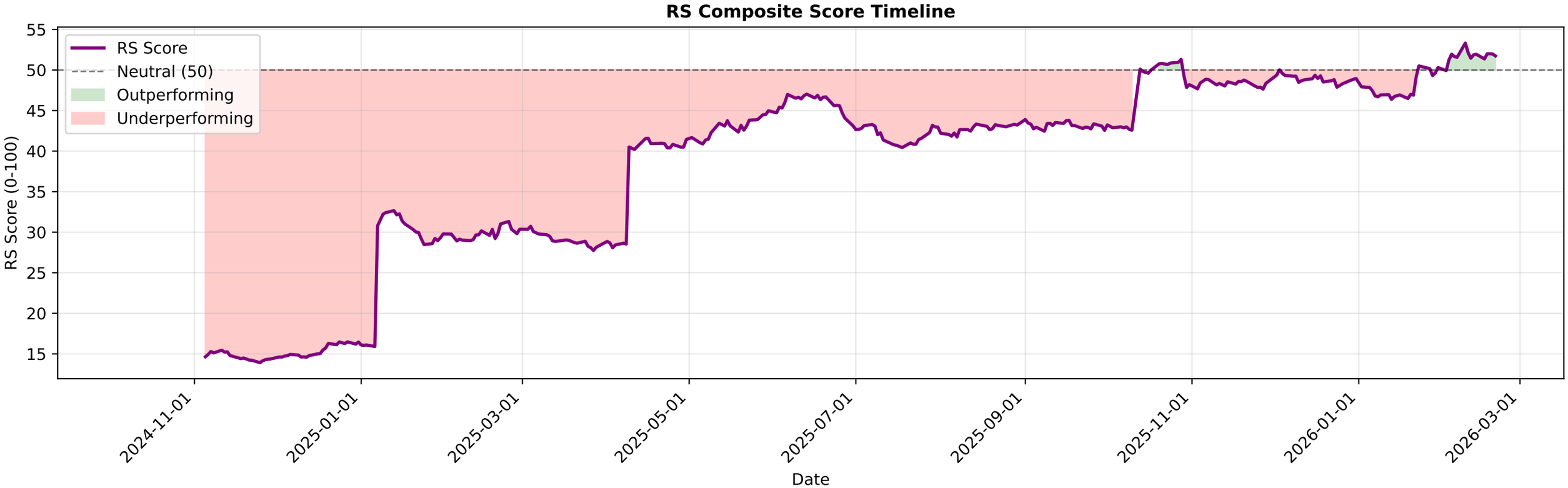

DRREDDY.NS - EMA Crossover Summary

EMA 20:	1256.06
EMA 50:	1246.08
EMA 200:	1246.15
Trend Status:	**Short-term Uptrend**

DRREDDY.NS EMA Crossover Analysis
Close Price
EMA 20
EMA 50
EMA 200
Price
Date
1400
1300
1200
1100
1000
900
800
700
2022-01
2022-07
2023-01
2023-07
2024-01
2024-07
2025-01
2025-07
2026-01

DRREDDY.NS - Bollinger Bands Summary

Current Price:	1280.40
Upper Band:	1307.23
Middle Band (SMA 20):	1250.56
Lower Band:	1193.88
%B:	0.7633
Band Width:	0.0906
Status:	Upper Half
Signal:	None
Recent Signal 1:	**Buy Signal at 2026-01-12 00:00:00+05:30**
Recent Signal 2:	**Buy Signal at 2026-01-13 00:00:00+05:30**
Recent Signal 3:	**Buy Signal at 2026-01-14 00:00:00+05:30**

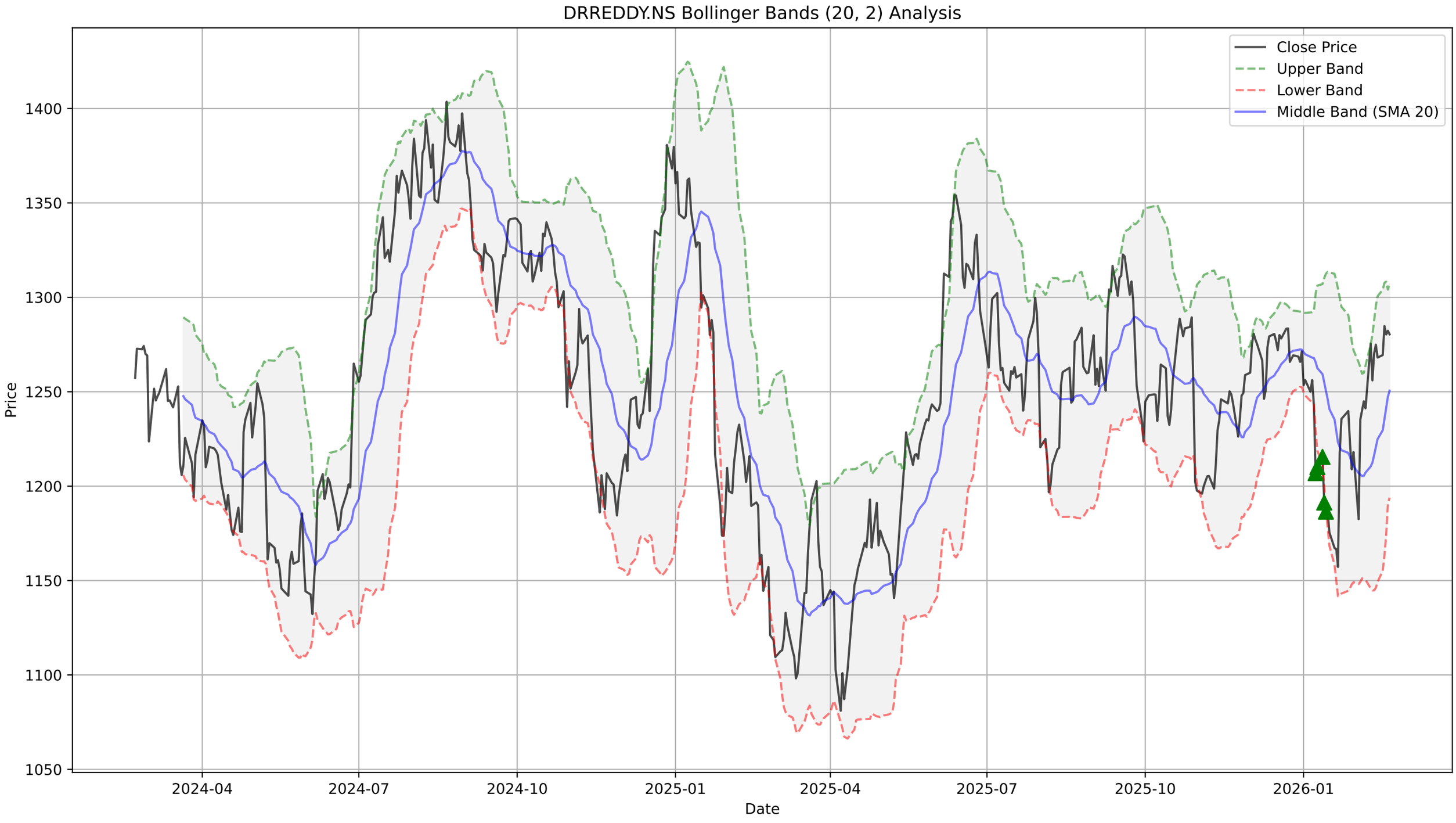
DRREDDY.NS Bollinger Bands (20, 2) Analysis
Close Price
Upper Band
Lower Band
Middle Band (SMA 20)
Price
1400
1350
1300
1250
1200
1150
1100
1050
2024-04
2024-07
2024-10
2025-01
2025-04
2025-07
2025-10
2026-01
Date

DRREDDY.NS - Supertrend Summary

Status:	**UPTREND (Buy)**
Supertrend Value:	1206.45
Signal Identified On:	2026-01-23

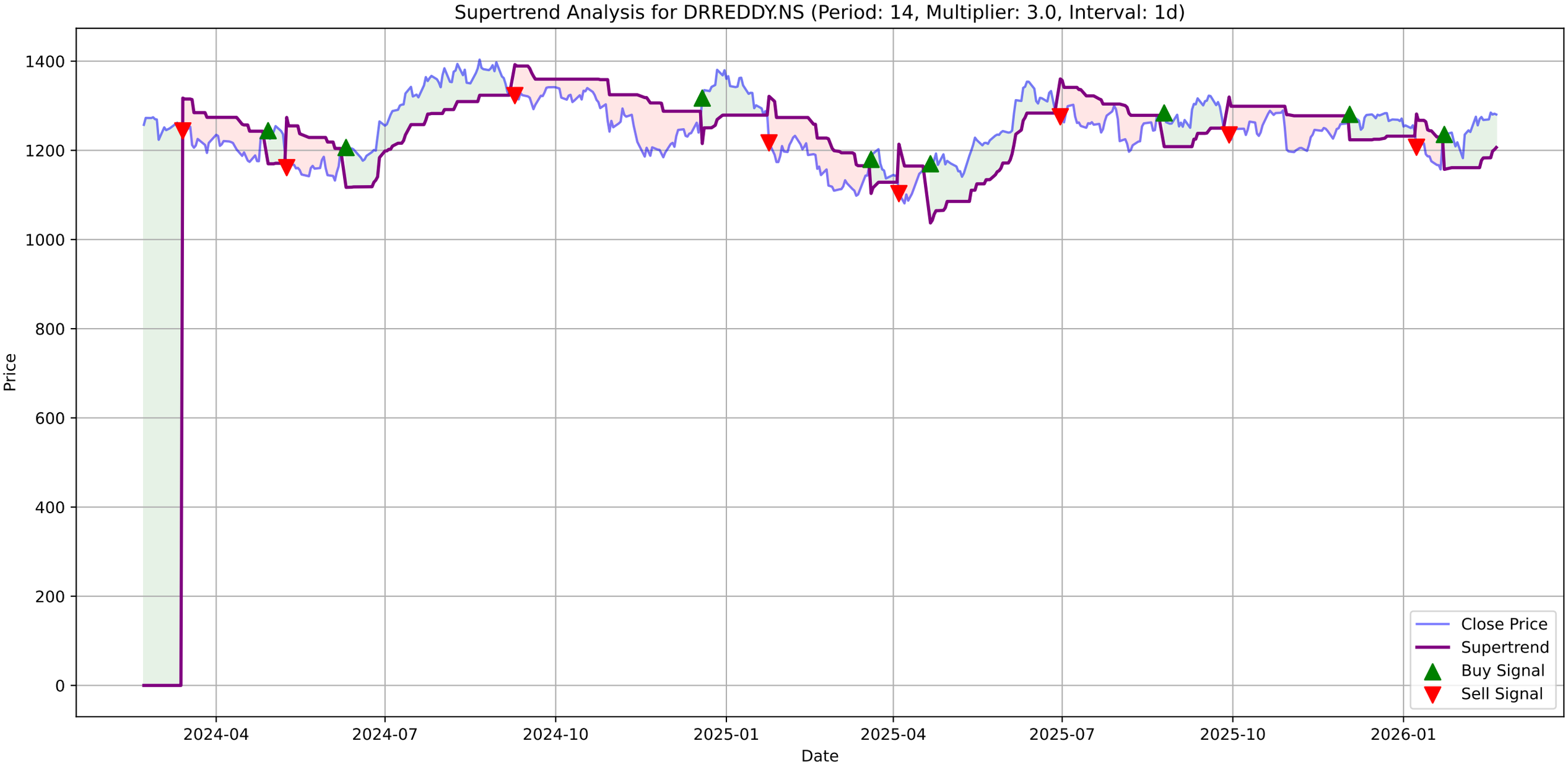
Supertrend Analysis for DRREDDY.NS (Period: 14, Multiplier: 3.0, Interval: 1d)
Price
Date
1400
1200
1000
800
600
400
200
0
2024-04
2024-07
2024-10
2025-01
2025-04
2025-07
2025-10
2026-01
Close Price
Supertrend
Buy Signal
Sell Signal

DRREDDY.NS - MACD Summary

MACD Line:	15.22
Signal Line:	10.78
Histogram:	4.44
Trend:	**Bullish**
Momentum:	**Weakening**
Signal:	None

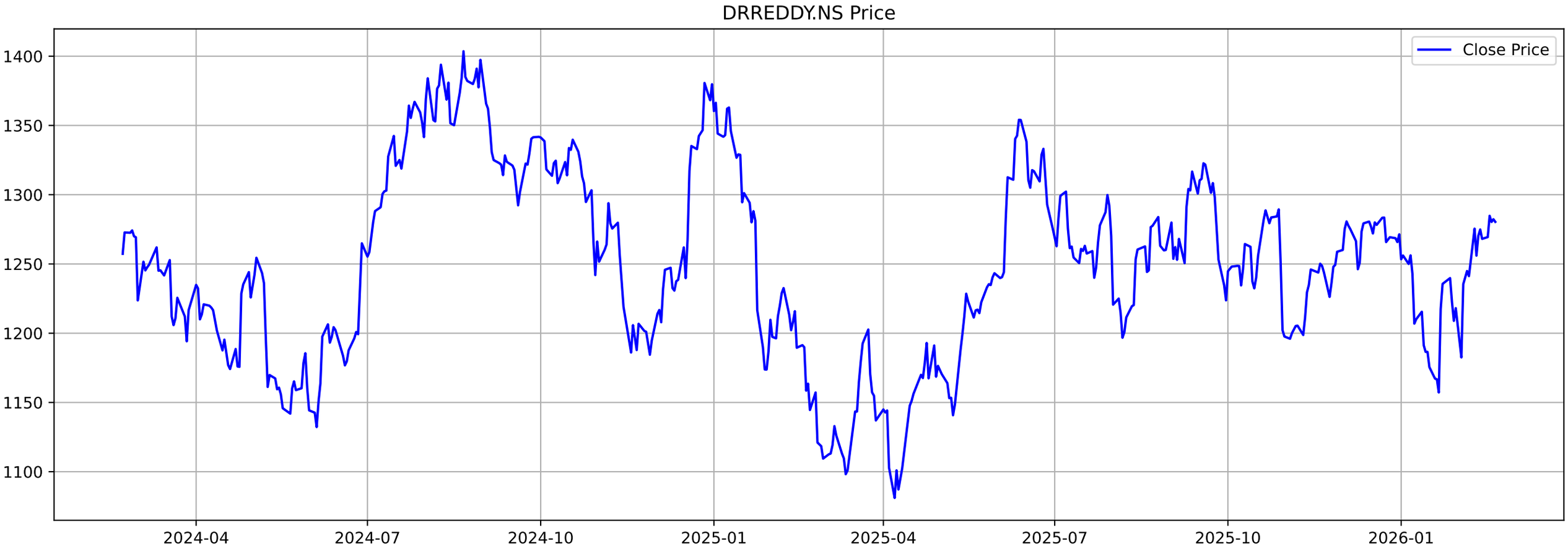
DRREDDY.NS Price
Close Price
1400
1350
1300
1250
1200
1150
1100
2024-04
2024-07
2024-10
2025-01
2025-04
2025-07
2025-10
2026-01

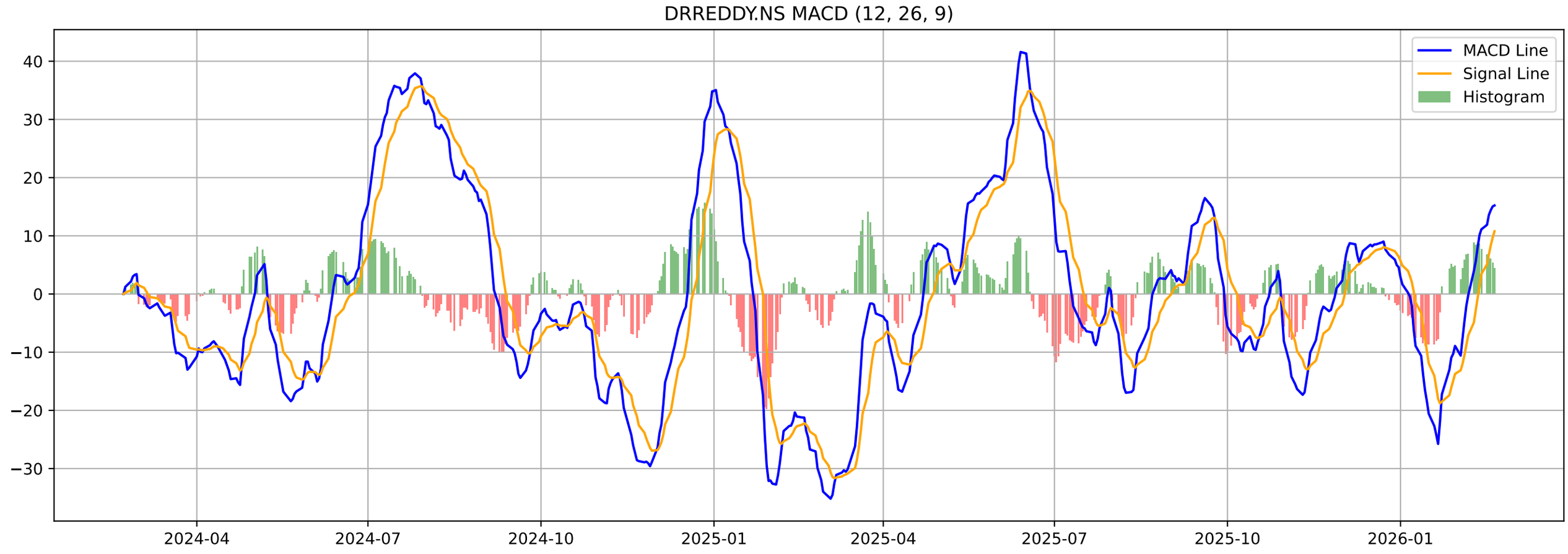
DRREDDY.NS MACD (12, 26, 9)
MACD Line
Signal Line
Histogram
40
30
20
10
0
−10
−20
−30
2024-04
2024-07
2024-10
2025-01
2025-04
2025-07
2025-10
2026-01

DRREDDY.NS - Volatility Squeeze Summary

BB Width:	0.0906
ATR:	25.7500
Total Signals:	29
Signal 1:	BB Squeeze + ATR Contraction at 2026-01-01 00:00:00+05:30 (Pr
Signal 2:	BB Squeeze + ATR Contraction at 2026-01-02 00:00:00+05:30 (Pr
Signal 3:	BB Squeeze + ATR Contraction at 2026-01-05 00:00:00+05:30 (Pr
Signal 4:	BB Squeeze + ATR Contraction at 2026-01-06 00:00:00+05:30 (Pr
Signal 5:	BB Squeeze + ATR Contraction at 2026-01-07 00:00:00+05:30 (Pr

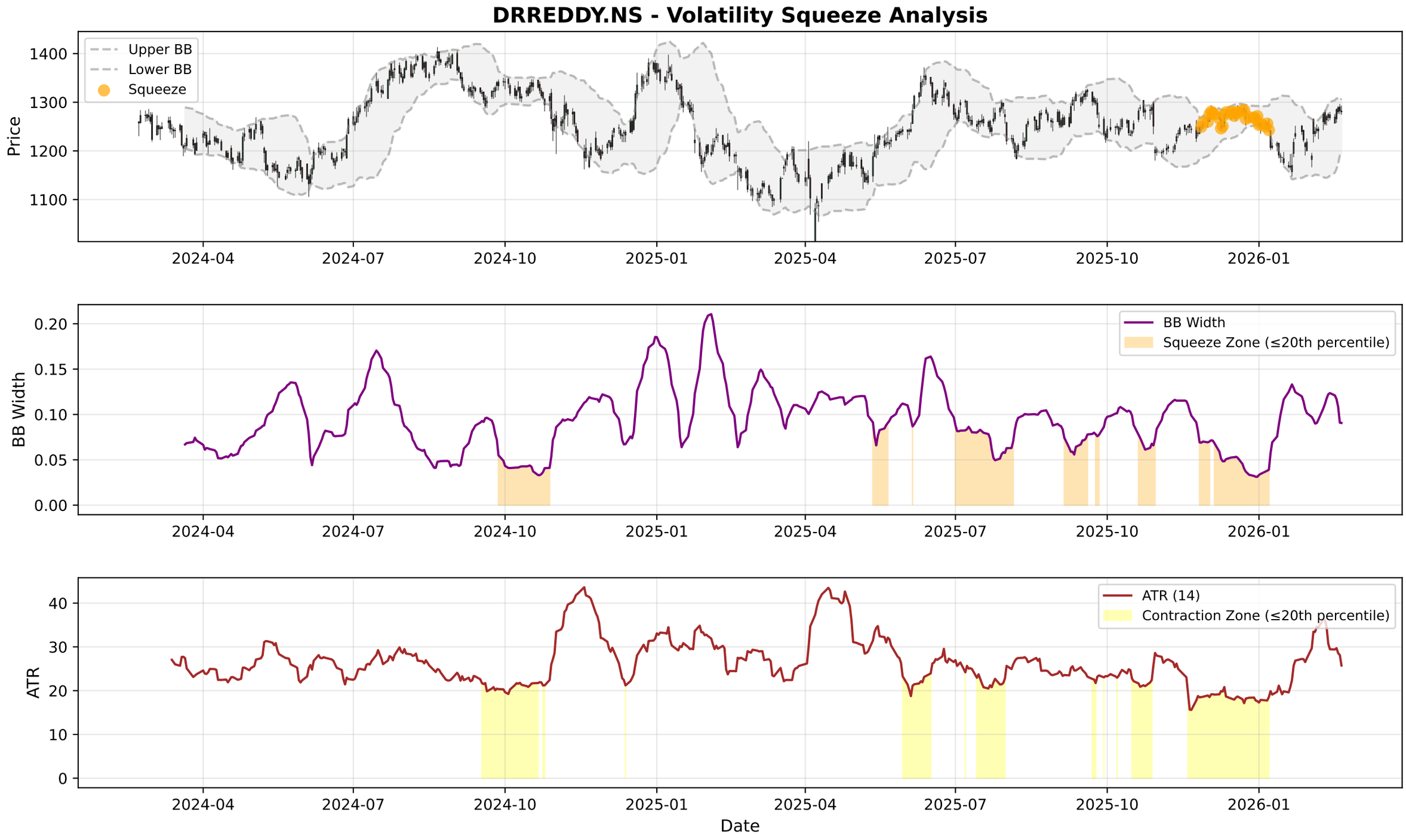
DRREDDY.NS - Volatility Squeeze Analysis
Upper BB
Lower BB
Squeeze
Price
1400
1300
1200
1100
2024-04
2024-07
2024-10
2025-01
2025-04
2025-07
2025-10
2026-01
BB Width
Squeeze Zone (≤20th percentile)
0.20
0.15
0.10
0.05
0.00
ATR (14)
Contraction Zone (≤20th percentile)
ATR
40
30
20
10
0
Date

DRREDDY.NS - RSI-Volume Summary

Current RSI:	59.90
Current Volume:	1753200
Volume MA 20:	1408815
Bullish Divergences:	3
Bearish Divergences:	2
Bullish Div 1:	Date: 2024-11-28 00:00:00+05:30, Price: 1184.44
Bullish Div 2:	Date: 2025-03-12 00:00:00+05:30, Price: 1098.19
Bearish Div 1:	Date: 2025-12-23 00:00:00+05:30, Price: 1283.50
Bearish Div 2:	Date: 2026-02-17 00:00:00+05:30, Price: 1284.80

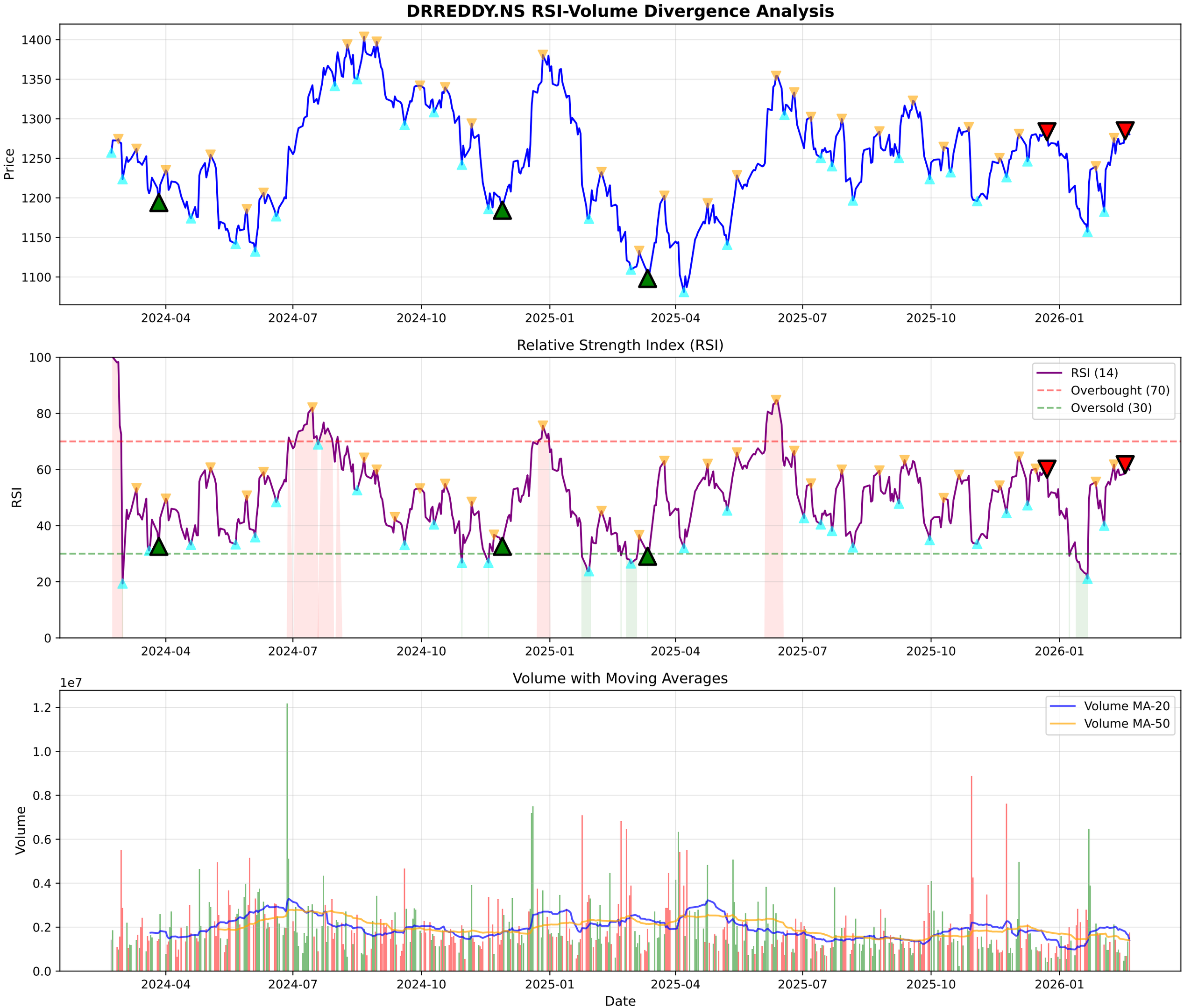
DRREDDY.NS RSI-Volume Divergence Analysis
Price
1400
1350
1300
1250
1200
1150
1100
2024-04
2024-07
2024-10
2025-01
2025-04
2025-07
2025-10
2026-01
Relative Strength Index (RSI)
RSI
100
80
60
40
20
0
RSI (14)
Overbought (70)
Oversold (30)
Volume with Moving Averages
1e7
Volume
1.2
1.0
0.8
0.6
0.4
0.2
0.0
Volume MA-20
Volume MA-50
Date

DRREDDY.NS - Volume Analysis

═══ VOLUME ANALYSIS ═══:	
Status:	**45 Signals Detected**
:	
2026-01-21 [-]:	Distribution Day
2026-01-23 [-]:	Climax Volume (Churning)
2026-02-09 [+]:	**Buying Exhaustion (Bearish Div)**
2026-02-17 [+]:	**Buying Exhaustion (Bearish Div)**
2026-02-20 [-]:	Distribution Day

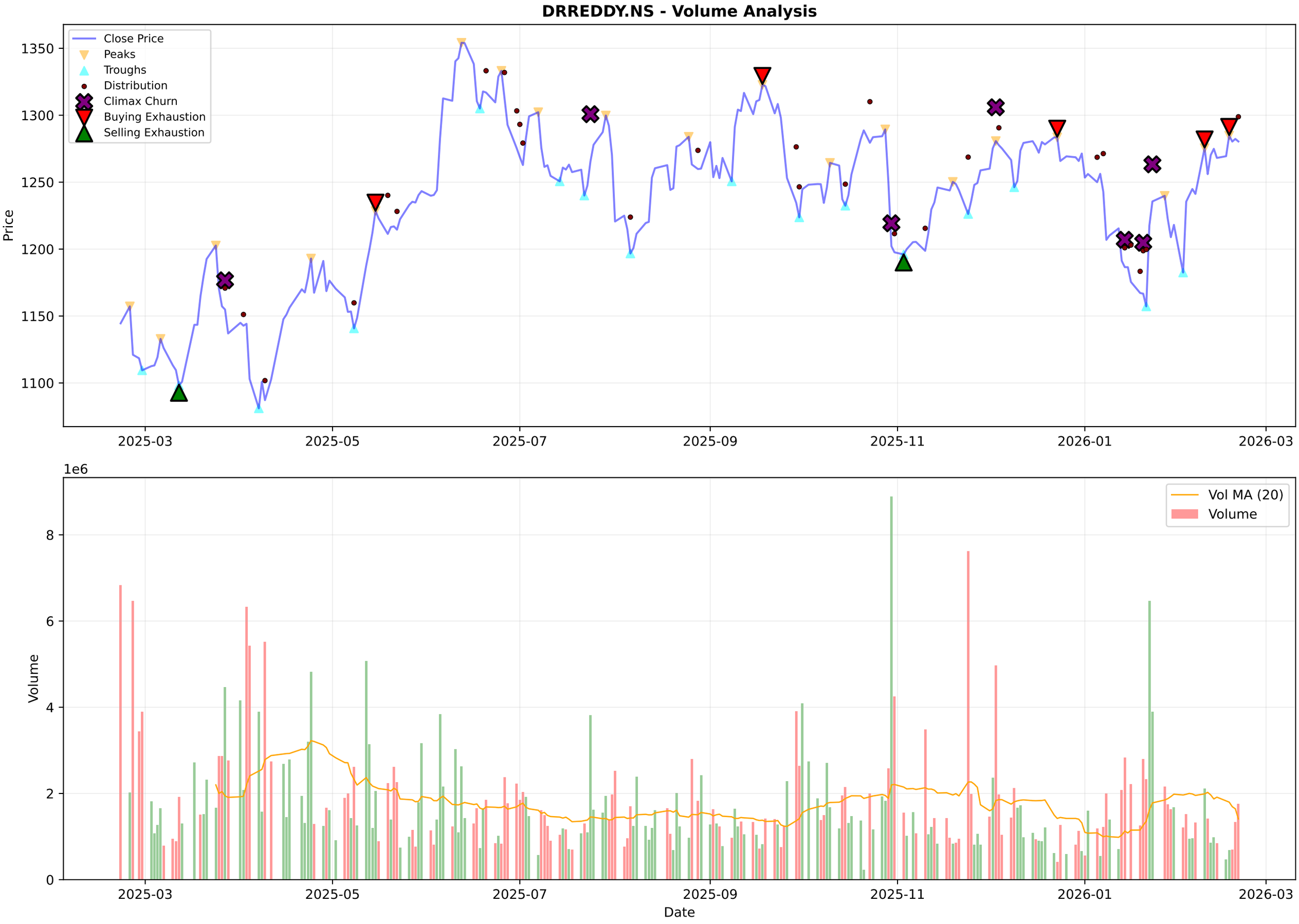
DRREDDY.NS - Volume Analysis
Close Price
Peaks
Troughs
Distribution
Climax Churn
Buying Exhaustion
Selling Exhaustion
Price
1350
1300
1250
1200
1150
1100
2025-03
2025-05
2025-07
2025-09
2025-11
2026-01
2026-03
1e6
Vol MA (20)
Volume
Volume
8
6
4
2
0
Date

DRREDDY.NS - Candlestick Classification Summary

═══ CANDLESTICK CLASSIFICATION ═══:	
Latest Classification:	**Seller Control**
Recent Trend Score (10-day avg):	0.00
:	
Distribution:	
No Control:	114
Buyer Control:	57
Seller Control:	53
Seller Strong Control:	3
Buyer Strong Control:	1

DRREDDY.NS - Candlestick Classification
Seller Strong Control
Seller Control
No Control
Buyer Control
Buyer Strong Control
Price
1350
1300
1250
1200
1150
1e6
Volume
8
6
4
2
0
2025-06-05
2025-07-01
2025-07-25
2025-08-21
2025-09-17
2025-10-14
2025-11-11
2025-12-05
2026-01-01
2026-01-28
Date

Multi-Timeframe Supertrend Analysis

Timeframe	Status	Value	Last Price	Signal Date
1 Week	**DOWNTREND (Sell)**	1281.01	1280.4	2025-10-27
1 Day	**UPTREND (Buy)**	1206.45	1280.4	2026-01-23
15 Min	**DOWNTREND (Sell)**	1289.84	1277.8	2026-02-19

Multi-Timeframe MACD Analysis

Timeframe	Trend	Momentum	Signal
1 Week	**Bullish**	Strengthening	Bullish Crossover (Buy)
1 Day	**Bullish**	Weakening	No Signal
15 Min	**Bearish**	Strengthening	No Signal

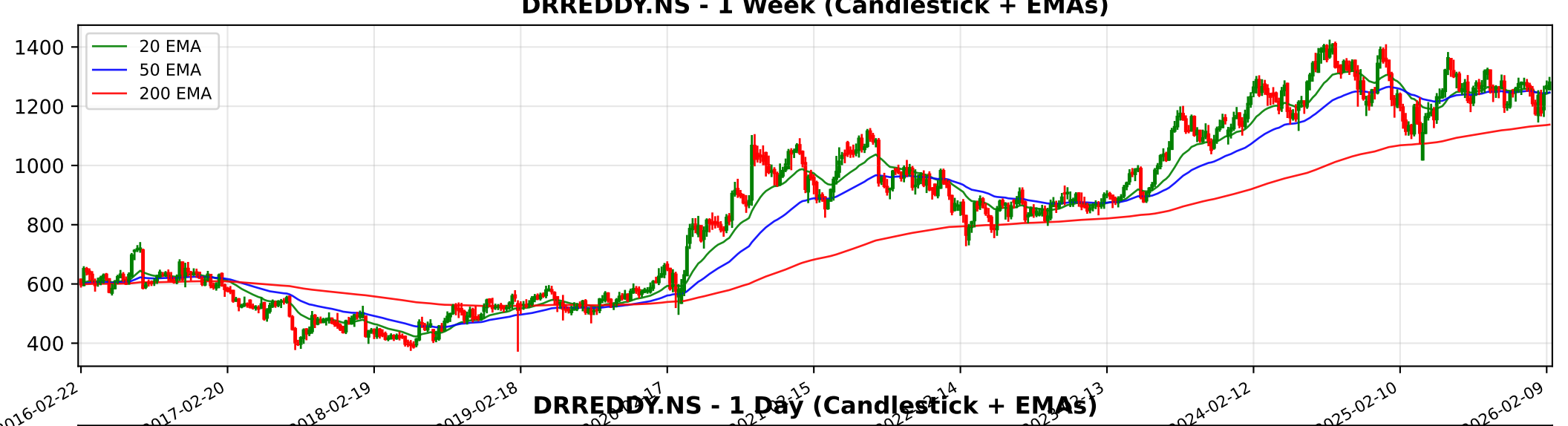
DRREDDY.NS - 1 Week (Candlestick + EMAs)
20 EMA
50 EMA
200 EMA
1400
1200
1000
800
600
400
2016-02-22
2017-02-20
2018-02-19
2019-02-18
2024-02-12
2025-02-10
2026-02-09

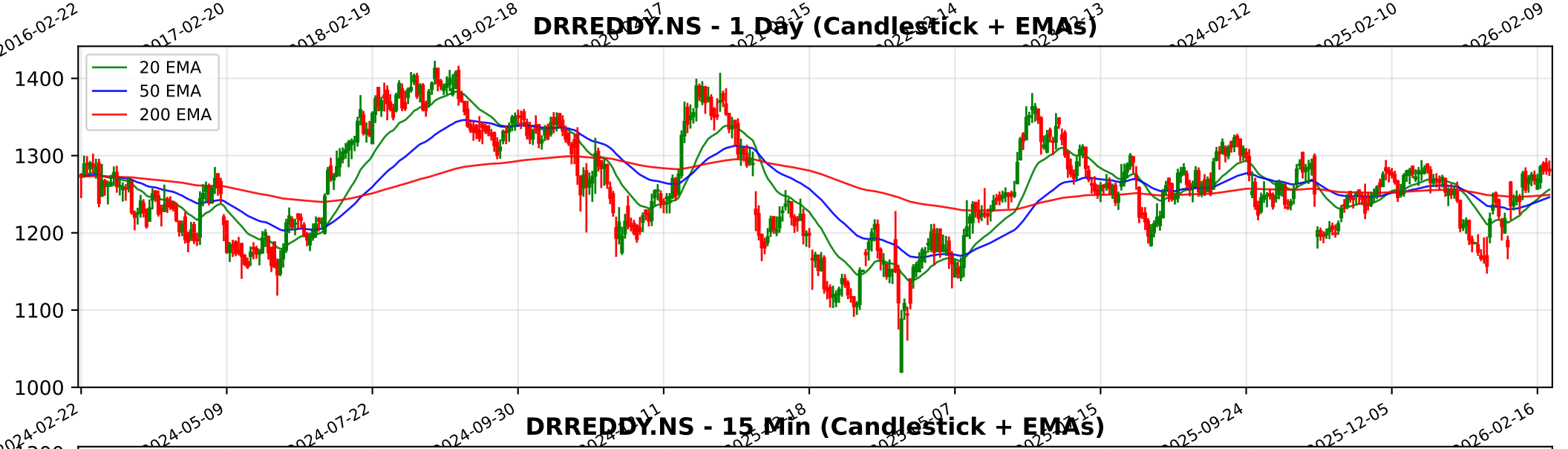
DRREDDY.NS - 1 Day (Candlestick + EMAs)
20 EMA
50 EMA
200 EMA
1400
1300
1200
1100
1000
2024-02-22
2024-05-09
2024-07-22
2024-09-30
2025-09-24
2025-12-05
2026-02-16

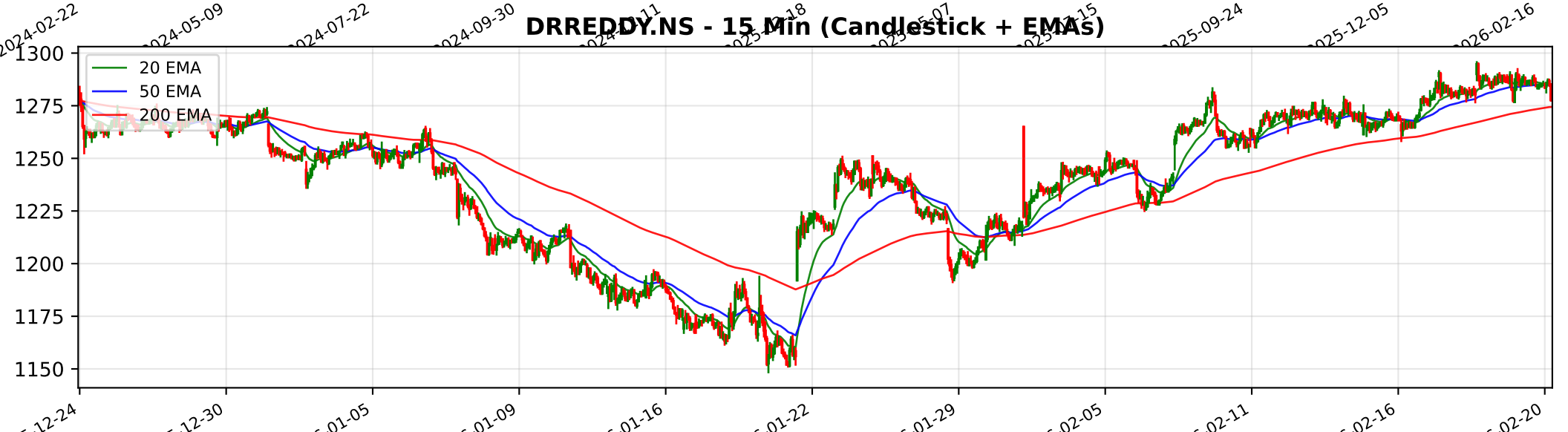
DRREDDY.NS - 15 Min (Candlestick + EMAs)
20 EMA
50 EMA
200 EMA
1300
1275
1250
1225
1200
1175
1150
12-24
12-30
01-05
01-09
01-16
01-22
01-29
02-05
02-11
02-16
02-20

Trendlyne Snapshot - DRREDDY_main

Markets Baskets Alerts F&O MF Reports Screeners Subscribe Superstars Portfolio Watchlist Insider Trades Results Data Downloader More

Search Stock, IPO, MF

MARKETS / SECTOR : PHARMACEUTICALS & BIOTECHNOLOGY / INDUSTRY : PHARMACEUTICALS / DR. REDDY'S LABORATORIES LTD.

Dr. Reddy's Laboratories Ltd.

NSE: DRREDDY | BSE: 500124

Dr. Reddy's Labs Live Share Price Today, Share Analysis and Chart

Mid-range Performer

In 2 Starfolio Baskets

ABOUT Dr. Reddy's Laboratories Limited is an integrated global pharmaceutical company headquartered in Hyderabad, India. The company operates across the pharmaceutical value chain, including research and development, manufacturing, and commercialization. I... Read More

1280.40 -1.90 (-0.15%)

↑ 25.53% Gain from 52W Low

1.8M NSE+BSE Volume

NSE 20 Feb, 2026 3:31 PM (IST)

Watchlist Portfolio Alert My Notes

Acquisition Dr Reddy's Labs to acquire the trademarks Progynova and CycloProgynova from MPGL for $32.2 million See details

Overview FORECASTER STOCK REPORT Buy Sell Zone F&O Financials News Reports Technicals Shareholding Deals Corporate Actions Alerts About

Durability score	Valuation Score	Momentum Score	Analyst Price Target
50.0 / 100	39.5 / 100	52.3 / 100	1,313
Medium Financial Strength	Mid Valuation	Technically Neutral	1Yr Price target upside is 3%

Mid-range Performer These stocks have average quality, financial and technical momentum, indicating a mid range performer View Similar Embed DVM

FORECASTER

DVM
Key Metrics
Price Chart
Forecaster
Financials
Technicals
Shareholding
Deals
Documents
Corporate actions
Company Profile

17 S W 9
10 O T 3
SWOT Analysis

Check Before You Buy

VIEW FULL CHECKLIST

High rank 18 Positive • 5 Negative

78.3% Pass in checklist

0 45 55 100

PE Valuation Check

Right Now Undervalued 38.3%

1 Year Forward Undervalued 27.6%

INSIGHT Dr. Reddy's Labs is undervalued at both current PE and future earnings estima

Dr. Reddy's Labs Key Metrics

Preset Metrics
Preset Metrics

Trendlyne Snapshot - DRREDDY_forecaster

Markets Baskets Alerts F&O MF Reports Screeners Subscribe Superstars Portfolio Watchlist Insider Trades Results Data Downloader More

Search Stock, IPO, MF

MARKETS / SECTOR : PHARMACEUTICALS & BIOTECHNOLOGY / INDUSTRY : PHARMACEUTICALS / DR. REDDY'S LABORATORIES LTD.

Dr. Reddy's Laboratories Ltd.

NSE: DRREDDY | BSE: 500124

Mid-range Performer

In 2 Starfolio Baskets

Download real time STOCK REPORT

1280.40 -1.90 (-0.15%)

↑ 25.53% Gain from 52W Low

1.8M NSE+BSE Volume

NSE 20 Feb, 2026 3:31 PM (IST)

Watchlist Portfolio Alert My Notes

Acquisition Dr Reddy's Labs to acquire the trademarks Progynova and CycloProgynova from MPGL for $32.2 million

See details

Overview FORECASTER STOCK REPORT Buy Sell Zone F&O Financials News Reports Technicals Shareholding Deals Corporate Actions Alerts About

Dr. Reddy's Labs - DRREDDY - stock price prediction, stock forecast, target price, analyst ratings from 38 analysts

Dr. Reddy's Labs has a share price target of Rs 1313, revenue growth forecast of 5.4%, and profit growth estimate of -9.4% for FY26, based on top 38 analyst calls.

Dr. Reddy's Labs FORECASTER - Analyst Estimates

FORECASTER DASHBOARD →

SHARE PRICE TARGET FORECAST

12 MONTH ESTIMATE

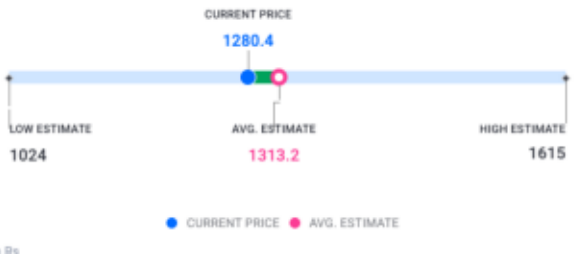

EPS FORECAST

QUARTER ANNUAL

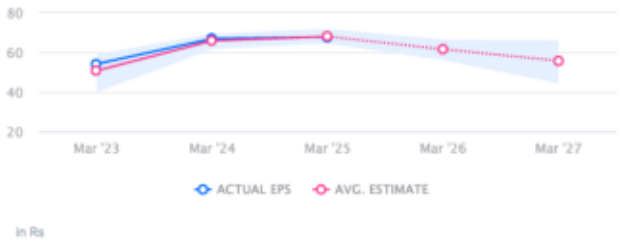

CONSENSUS RECOMMENDATION

38 ANALYST Recommendations

HOLD

	STRONG BUY	BUY	HOLD	SELL	STRONG SELL
Sep '25	9	3	11	9	7
Oct '25	9	4	11	8	7
Nov '25	9	4	11	8	7
Dec '25	9	4	11	8	7
Jan '26	12	4	10	7	6
Feb '26	12	4	10	7	5