© 2026 Stock Research. All Rights Reserved.

Strategic Trading Analysis

Based on the provided **Stock Detailed Analysis Report for GODREJCP.NS** (Godrej Consumer Products Ltd), here is the assessment for a positional trade.

Important Note on Data Date: The report generates data dated **February 21, 2026**. I will conduct this analysis treating that date as "Current/Today" for the purpose of the trade setup.

Step 1: Audit the Data

- **Data Present:**
  - Daily, Weekly, and 15-min price charts with EMAs (20, 50, 200).
  - Trend Indicators: Supertrend, MACD, ADX/DMI (implied via trend status).
  - Momentum Indicators: RSI, Bollinger Bands, Volatility Squeeze.
  - Fundamental snapshot (Revenue, Net Income, ROE) and Analyst Estimates.
  - Relative Strength (RS) against the sector (CNXFMCG).
  - Volume analysis and Candlestick classification.
- **Data Missing:**
  - Detailed Fibonacci retracement levels (though visible on charts, explicit levels aren't tabulated).
  - Institutional holding changes (FII/DII data) for the specific recent quarter.
- **Confidence Level: High**. The report provides a comprehensive technical and fundamental picture, allowing for a robust multi-timeframe analysis. The conflict between EMAs and Supertrend provides a clear decision matrix.

Step 2: Analyze the Setup

- **Price Structure & Trend:**
  - **Bullish Argument:** The stock (1205.90) is currently trading above all key moving averages: EMA 20 (1197), EMA 50 (1191), and EMA 200 (1182). A "Golden Cross" (50 crossing 200) recently occurred in January 2026, which is a strong long-term bullish signal.
  - **Bearish Argument:** The Daily Supertrend (1247.98) is still in a **DOWNTREND** (Sell) status. This acts as a significant dynamic resistance level immediately overhead.
- **Momentum & Oscillators:**
  - **MACD: Bullish** crossover is active, but momentum is classified as "Weakening," suggesting the current push up is lacking explosive power.
  - **RSI:** At 52.83, the RSI is in "No Man's Land." It is neither overbought nor oversold, indicating a lack of strong directional bias at this exact moment.
  - **Relative Strength:** The stock is classified as a "Weakening Leader" with a Neutral 1-Month RS. It is underperforming the sector index slightly in the very short term.
- **Volume & Volatility:**
  - A "Buying Exhaustion" signal was flagged on Jan 6th.
  - The Bollinger Bands are tightening (Width 0.0860), indicating a volatility squeeze is in play. A breakout is imminent, but direction is not confirmed yet.

Conclusion of Setup: The stock is in a **Compression/Consolidation Zone**. It is sandwiched between strong support (EMA cluster at 1180-1190) and strong resistance (Supertrend at ~1248). Entering now is gambling

© 2026 Stock Research. All Rights Reserved.

on the breakout direction. The probability of a successful trade increases significantly *only* if the overhead resistance is cleared.

Step 3: Formulate the Recommendation

Recommendation: NO (Wait for Trigger)

Entering at the Current Market Price (CMP) of 1205.90 is **premature** due to the overhead resistance at the Supertrend level (1248) and weakening momentum. The risk-to-reward ratio is poor here because the upside is capped until resistance breaks, while the downside is the EMA cluster close by.

CONDITIONAL PLAN (Buy Stop Order): We will set a conditional entry to catch the momentum *after* the resistance is breached.

- **Condition to Buy:** Daily Candle **Close** above **1,250.00**. (This clears the Daily Supertrend resistance and confirms a breakout).
- **Entry Price: INR 1,252 - INR 1,255** (Enter on the confirmation or slight pullback after the breakout).
- **Stop Loss: INR 1,175** (This is slightly below the EMA 200 and the recent consolidation lows. If it falls back below the "Golden Cross" area, the setup has failed).
- **Take Profit 1: INR 1,385** (Based on analyst estimates and recent swing highs).
- **Take Profit 2: INR 1,450** (Testing the major highs from 2024).

Risk Assessment:* **Upside Potential:** ~10.5% to TP1.* **Downside Risk:** ~6% (if entered at 1255 with SL at 1175).* **Reward-to-Risk Ratio:** ~1.75 (Acceptable for an intermediate swing).

Summary: The fundamentals are strong (excellent Net Income growth), but the technicals are currently indeterminate. Do not anticipate the breakout; wait for the price to prove strength by reclaiming the 1250 level.

Candlestick Classification Analysis

Based on the **Candlestick Classification Analysis** found on **Page 20 (Summary)** and **Page 21 (Chart)** of the report, here is the detailed interpretation of the price action for **GODREJCP.NS**.

1. Current Market State: "No Control" (Indecision)

- **Latest Classification: No Control** (Grey Candle)
- **Recent Trend Score (10-day avg): 0.10** (Effectively Neutral)
- **Price Context:** The stock is currently trading at **1205.90**.

Interpretation based on Classification Logic: The current "No Control" classification implies the latest daily candle had one or more of the following characteristics based on the algorithm:* **Weak Body:** The body size was likely **< 0.5 ATR**, indicating a lack of conviction from both bulls and bears.* **Conflicting Wicks:** Presence of both upper and lower wicks, suggesting prices tried to move but were rejected at both ends.* **Low Volume:** The volume likely did not trigger the **>1.3x average** multiplier, meaning institutional participation

© 2026 Stock Research. All Rights Reserved.

was low.

2. Analysis of the Chart (Page 21)

Looking at the visual evolution of the candles on Page 21:

The Recent Drop (Late Jan - Early Feb): There is a visible cluster of **Light Red (Seller Control)** and **Dark Red (Seller Strong Control)** candles around the 1250 price level. This indicates a "**Bearish** Breakout" where sellers had strong conviction (Large bearish bodies, closing near lows).

- *Algorithm Check:* These candles likely had Body > 1.5 ATR and high volume, resulting in a score of -2.

The Stabilization (Mid-Feb to Present): Following the drop to the 1150 level, the candles shifted to **Grey (No Control)** and interspersed with weak **Light Green (Buyer Control)**.

- The recovery from 1150 to 1205 has lacked **Dark Green (Buyer Strong Control)** candles. This suggests the move up is a "drift" rather than an impulsive trend change. The buyers are present but not aggressive.

Volume Profile: The volume bars (bottom of Page 21) during the recent recovery are relatively low compared to the selling volume seen in late January. According to **Step 4** of your logic ("Price without volume is half the story"), the lack of high volume weakens the bullish case, keeping the score near 0.

3. Statistical Distribution (Page 20)

- **No Control:** 118 days (Dominant)
- **Buyer Control:** 58 days
- **Seller Control:** 47 days
- **Strong Control:** Very rare (Only 3 Buyer Strong / 2 Seller Strong total)

Insight: This stock has a personality of "ranging/choppy" behavior. It spends the vast majority of its time in "No Control." Therefore, reliable signals only come from the rare **Strong Control (±2)** days.

4. Prediction & Future Price Direction

Trend Score Analysis: The 10-day average trend score is **0.10**. On a scale of -2 to +2, a score of 0.10 is statistically insignificant. It indicates that over the last two weeks, the buying pressure has been barely enough to offset selling, resulting in a horizontal or slightly drifting price.

Verdict: The price action suggests a **Consolidation / Pause in a Downtrend**.

- **Bearish Bias:** The market recently experienced strong selling (Red candles) and has only recovered on weak conviction (Grey/Light Green candles). Without a "Buyer Strong Control" candle to validate the reversal, this looks like a "Bear Flag" or a pause before further potential downside.
- **Key Level to Watch:** The price needs to break above the recent swing high with a **Buyer Strong Control (+2)** candle (High volume, Body > 1.5 ATR) to confirm a reversal.

Prediction: Unless a high-volume catalyst appears immediately, the price is likely to **sideways consolidate**

© 2026 Stock Research. All Rights Reserved.

or drift slightly lower to retest the 1150 support levels. The "No Control" status warns traders to stay out until momentum (Volume + Body Strength) returns.

News & Analyst Targets

The latest research and news for Godrej Consumer Products Limited (GODREJCP) for the week of February 14-21, 2026, is summarized below.

1. Latest News for GODREJCP This Week

- **Surge in Derivatives Activity:** The stock witnessed a sharp surge in Open Interest (OI) in the futures and options segment between **February 16 and 19, 2026**. This 11-16% spike in OI, accompanied by higher trading volumes, indicates significant new positions being built by traders, signaling potential volatility or a directional move.
- **Stock Price Volatility:** The stock has shown a mixed trend this week. It faced selling pressure on February 19, falling ~1.8%, but saw a modest recovery of ~1.5% towards the end of the week. Technical indicators remain mixed, with the stock trading above its medium-term moving averages but below short-term ones.
- **Investor Interactions:** The company's management is actively engaging with the investment community this month. They are scheduled to participate in several key investor conferences in **February 2026**, including those hosted by **Kotak, IIFL, and Axis Capital**, to discuss the company's strategic direction and recent performance.

2. Brokerage Upgrades & Downgrades

Following the recent Q3 FY26 results (announced late January 2026), brokerages have adjusted their ratings and targets:* **Nomura:** Maintained a **Buy** rating and **raised** its target price, citing "green shoots" in the Indonesia business and strong execution in India.* **JM Financial:** Adjusted its rating from **Buy to Add** (a slight moderation in bullishness) due to valuation constraints after the recent stock run-up, setting a revised target of INR 1,355.* **Investec:** Downgraded the stock from **Buy to Hold**, citing fair valuations and volatility in revenue growth.* **Emkay Global:** Maintained **Buy** but **cut** the target price slightly to INR 1,400 (from INR 1,425), noting a miss on margin expectations despite strong volume growth.* **Elara Capital:** Maintained **Accumulate** and **raised** its target price to INR 1,310, driven by strong volume growth in the India business.

3. Other News Impacting GODREJCP

- **Q3 FY26 Earnings Impact:** The company recently reported Q3 results where **consolidated revenue grew ~9%**, but net profit remained flat YoY due to one-off exceptional items and higher tax/employee costs. However, a key positive was the **9% volume growth in the India business**, significantly outperforming peers who are struggling with low single-digit growth.
- **Sectoral Tailwinds:** The FMCG sector is seeing early signs of recovery due to **GST rate cuts** on certain products (impacting soaps/toiletries) and stabilizing palm oil prices. Management expects margins to normalize in the 24-26% range for the India business.
- **International Business:** The Indonesia business is facing temporary headwinds due to distribution changes and pricing pressure, but the Africa (GAUM) segment continues to deliver double-digit growth.

4. Latest Analyst Targets (February 2026)

The following table summarizes the latest targets from major brokerages following the Q3 FY26 earnings

© 2026 Stock Research. All Rights Reserved.

release.

Brokerage Firm	Rating	Target Price (INR)	Sentiment	Date of Report
Nomura	Buy	1,525	Bullish	Jan 27, 2026
Sharekhan	Buy	1,460	Bullish	Jan 27, 2026
Motilal Oswal	Buy	1,450	Bullish	Jan 27, 2026
Jefferies	Buy	1,450	Bullish	Reiterated Q3
Emkay Global	Buy	1,400	Positive	Jan 27, 2026
Antique Stock Broking	Buy	1,390	Positive	Jan 07, 2026
JM Financial	Add	1,355	Neutral/Pos	Jan 24, 2026
Nuvama	Buy	1,350	Positive	Jan 23, 2026
Investec	Hold	1,317	Neutral	Jan 27, 2026
Elara Capital	Accumulate	1,310	Neutral/Pos	Jan 27, 2026
Kotak Inst. Equities	Accumulate	1,310	Neutral/Pos	Jan 25, 2026

Note: The stock is currently trading in the range of INR 1,200 - INR 1,220. The consensus upside from current levels is approximately 10-15% based on the average analyst target.

Stock Detailed Analysis Report

GODREJCP.NS

Current Price: ₹1205.90

Generated: 2026-02-21 09:20

GODREJCP.NS - 3 Year Daily Price Chart

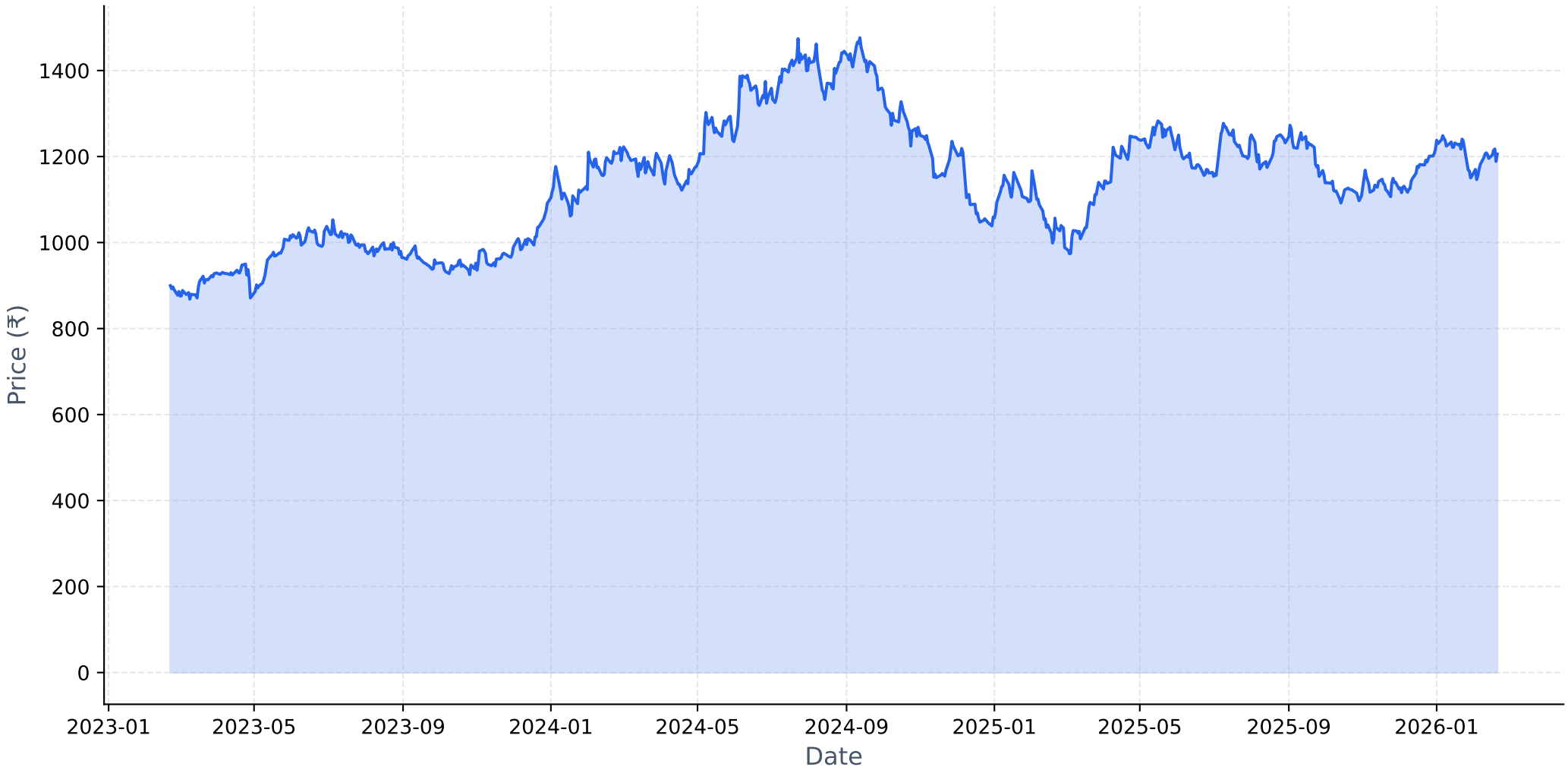

Long-term Fundamental Analysis (4 Years)

Metric	Is Growing?	Accelerating?	1Y Growth	3Y CAGR
Revenue	Yes	No	2.22%	5.47%
Net Income	Yes	Yes	430.44%	1.27%
ROE	No	Yes	446.81%	-0.00%
EPS	Yes	Yes	430.47%	1.26%

Short-term Fundamental Analysis (6 Quarters)

Metric	Is Growing?	Recent QoQ	Avg QoQ
Revenue	Yes	12.02%	3.01%
Net Income	Yes	10.05%	0.99%
ROE	No	-14.98%	-14.98%
EPS	Yes	10.18%	6.83%

GODREJCP.NS - Relative Strength Analysis

═══ OVERVIEW ═══:	
Benchmark Index:	^CNXFMCG
Sector:	FMCG
Classification:	**Weakening Leader**
RS Score:	54.1/100
:	
═══ RS RATIOS ═══:	
1M RS:	**0.984 [Neutral]**
3M RS:	**1.151 [Leader]**
6M RS:	**1.042 [Leader]**
1Y RS:	**1.210 [Strong]**
:	
═══ TURNAROUND ANALYSIS ═══:	
Turnaround Status:	**Not Detected**
:	
SIGNAL CRITERIA::	
✗ **Emerging RS:**	**Not accelerating**
✗ **Medium-term Lagging:**	**Not lagging**
✓ **Performance Improving:**	3M (+7.4%) > 6M (-0.2%)

Relative Strength Analysis: GODREJCP.NS vs ^CNXFMCG
Classification: Weakening Leader

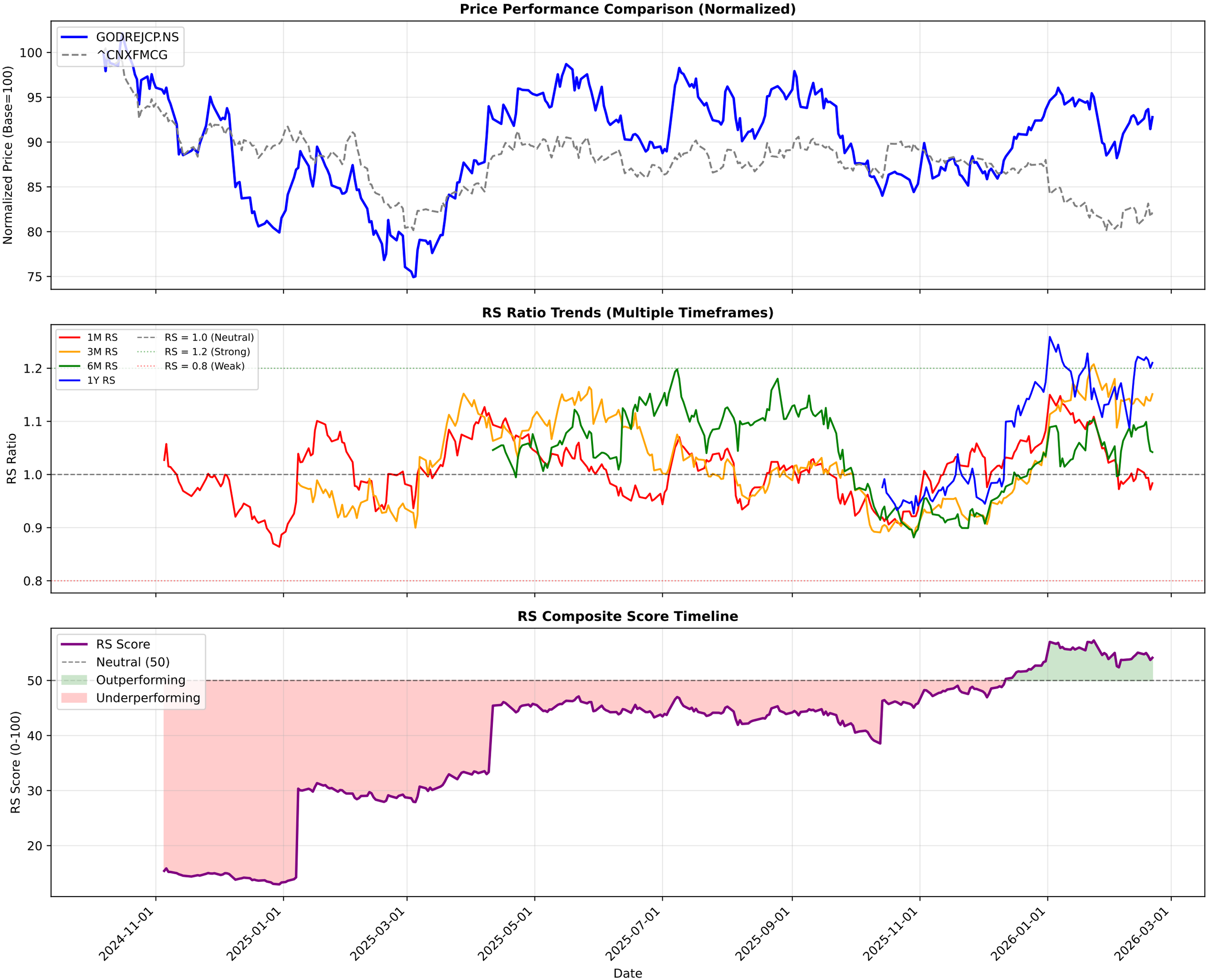

GODREJCP.NS - EMA Crossover Summary

EMA 20:	1197.95
EMA 50:	1191.60
EMA 200:	1182.75
Trend Status:	**Strong Uptrend**
Golden Cross Date:	2026-01-09 00:00:00+05:30
Golden Cross Price:	1224.28

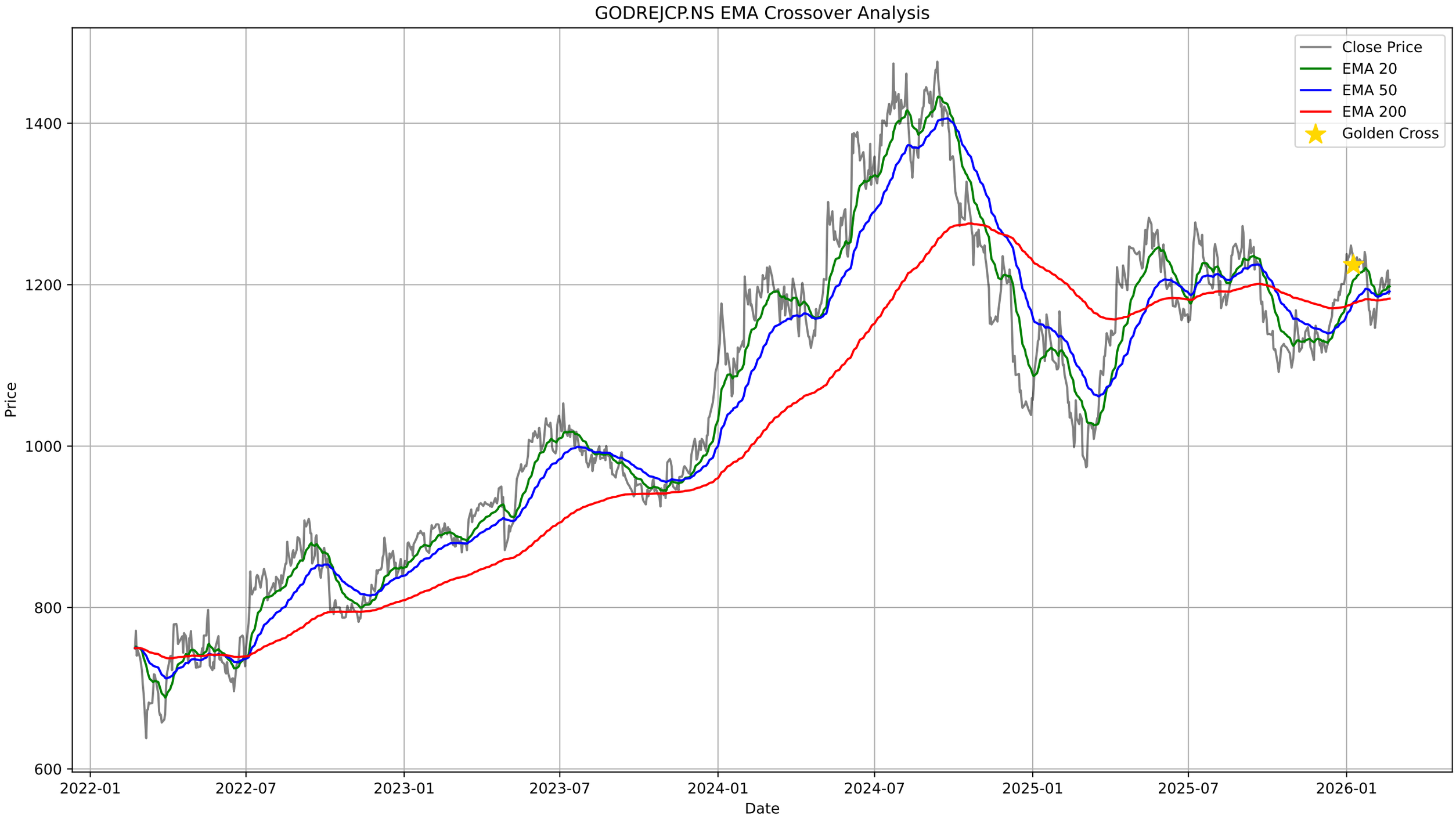
GODREJCP.NS EMA Crossover Analysis
Close Price
EMA 20
EMA 50
EMA 200
Golden Cross
Price
1400
1200
1000
800
600
2022-01
2022-07
2023-01
2023-07
2024-01
2024-07
2025-01
2025-07
2026-01
Date

GODREJCP.NS - Bollinger Bands Summary

Current Price:	1205.90
Upper Band:	1238.19
Middle Band (SMA 20):	1187.12
Lower Band:	1136.06
%B:	0.6838
Band Width:	0.0860
Status:	Upper Half
Signal:	None
Recent Signal 1:	**Buy Signal at 2026-01-28 00:00:00+05:30**
Recent Signal 2:	**Buy Signal at 2026-01-29 00:00:00+05:30**
Recent Signal 3:	**Buy Signal at 2026-01-30 00:00:00+05:30**

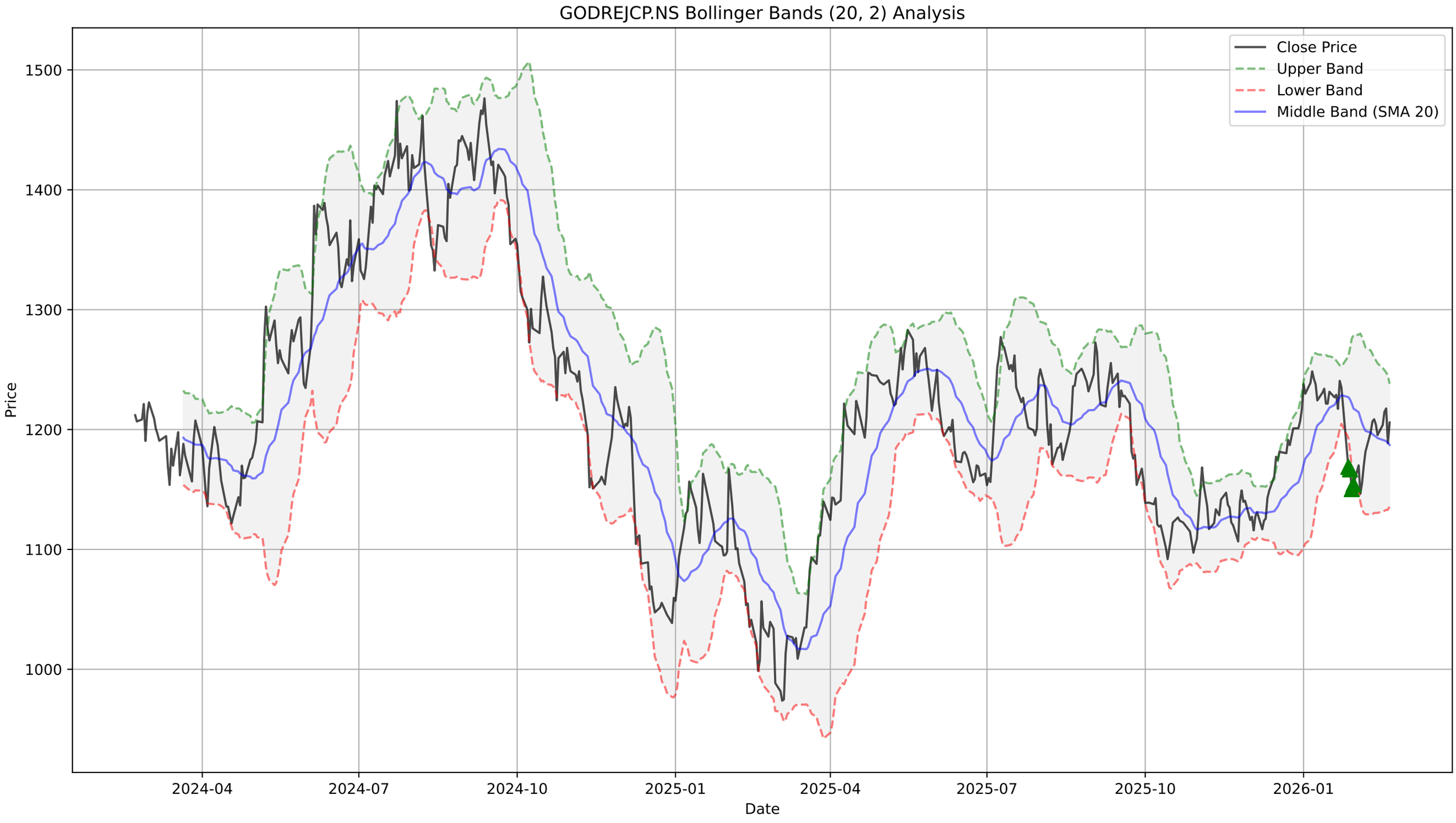
GODREJCP.NS Bollinger Bands (20, 2) Analysis
Close Price
Upper Band
Lower Band
Middle Band (SMA 20)
Price
1500
1400
1300
1200
1100
1000
2024-04
2024-07
2024-10
2025-01
2025-04
2025-07
2025-10
2026-01
Date

GODREJCP.NS - Supertrend Summary

Status:	**DOWNTREND (Sell)**
Supertrend Value:	1245.59
Signal Identified On:	2026-01-27

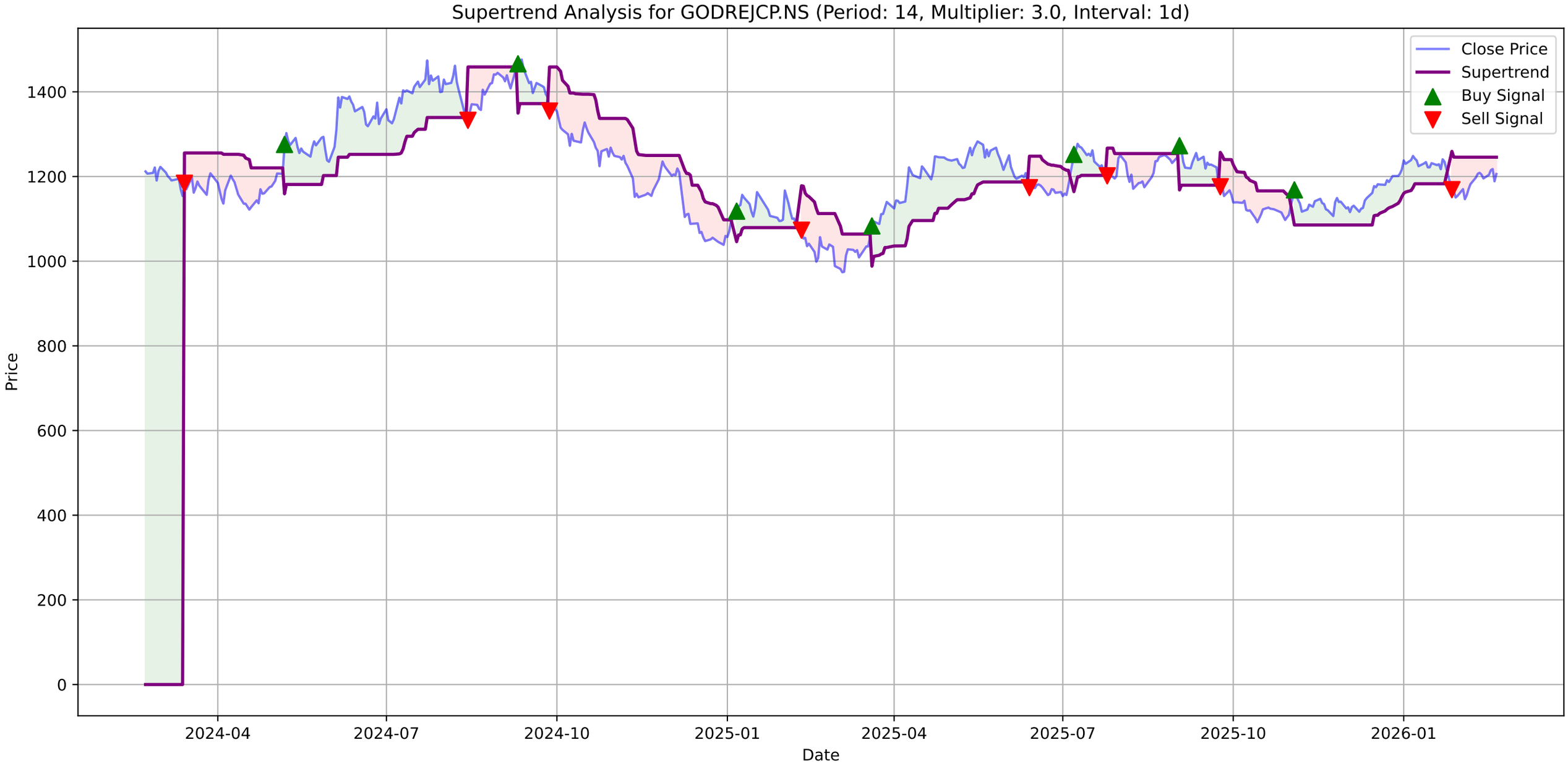
Supertrend Analysis for GODREJCP.NS (Period: 14, Multiplier: 3.0, Interval: 1d)
Close Price
Supertrend
Buy Signal
Sell Signal
Price
Date
0
200
400
600
800
1000
1200
1400
2024-04
2024-07
2024-10
2025-01
2025-04
2025-07
2025-10
2026-01

GODREJCP.NS - MACD Summary

MACD Line:	2.38
Signal Line:	0.15
Histogram:	2.23
Trend:	**Bullish**
Momentum:	**Weakening**
Signal:	None

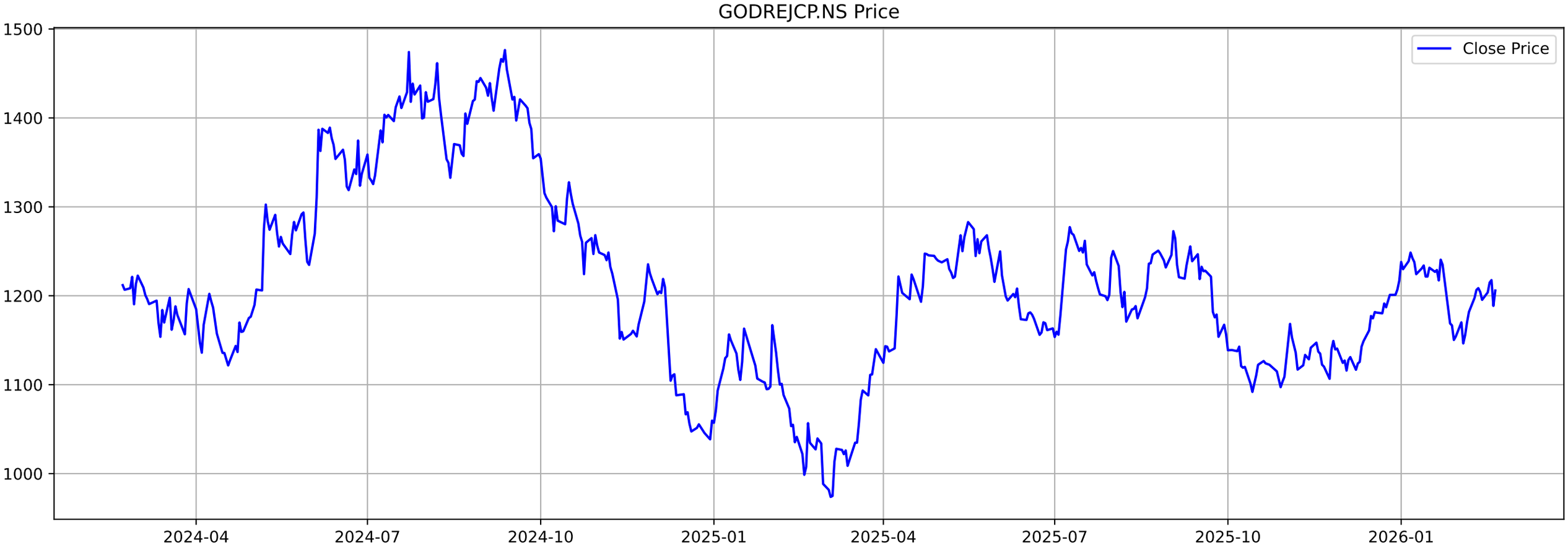
GODREJCP.NS Price
Close Price
1500
1400
1300
1200
1100
1000
2024-04
2024-07
2024-10
2025-01
2025-04
2025-07
2025-10
2026-01

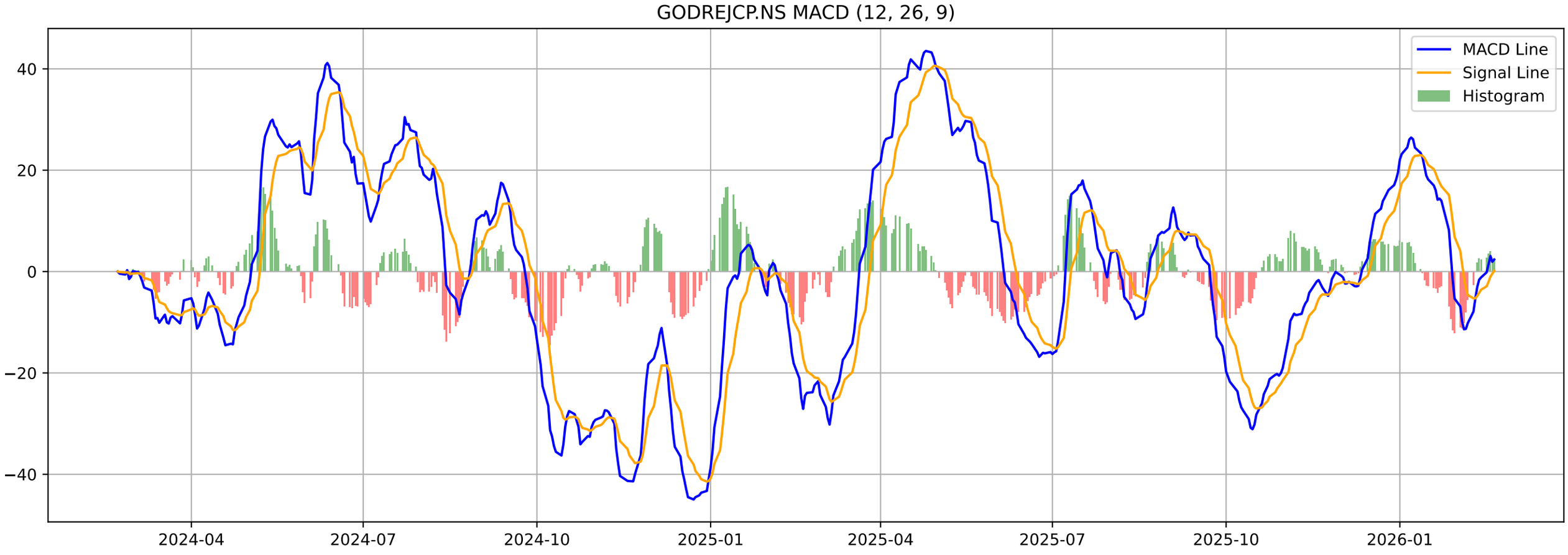
GODREJCP.NS MACD (12, 26, 9)
MACD Line
Signal Line
Histogram
40
20
0
−20
−40
2024-04
2024-07
2024-10
2025-01
2025-04
2025-07
2025-10
2026-01

GODREJCP.NS - Volatility Squeeze Summary

BB Width:	0.0860
ATR:	25.7786
Total Signals:	29
Signal 1:	BB Squeeze at 2026-01-20 00:00:00+05:30 (Price: 1228.96)
Signal 2:	BB Squeeze at 2026-01-21 00:00:00+05:30 (Price: 1217.21)
Signal 3:	BB Squeeze at 2026-01-22 00:00:00+05:30 (Price: 1240.61)
Signal 4:	BB Squeeze at 2026-01-23 00:00:00+05:30 (Price: 1235.03)
Signal 5:	**BB Squeeze (Bearish Breakout) at 2026-01-27 00:00:00+05**

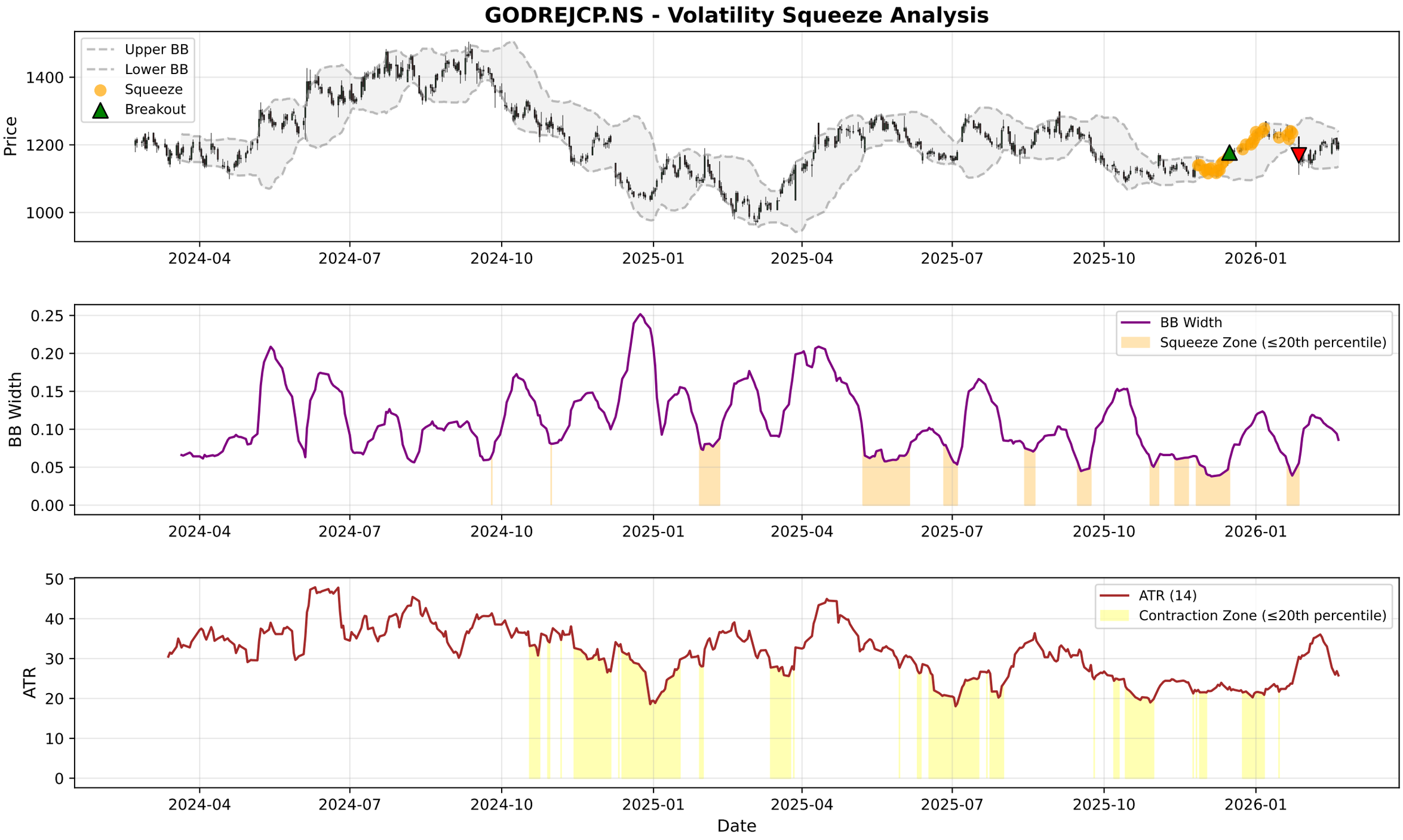
GODREJCP.NS - Volatility Squeeze Analysis
Upper BB
Lower BB
Squeeze
Breakout
Price
1400
1200
1000
2024-04
2024-07
2024-10
2025-01
2025-04
2025-07
2025-10
2026-01
BB Width
Squeeze Zone (≤20th percentile)
0.25
0.20
0.15
0.10
0.05
0.00
ATR (14)
Contraction Zone (≤20th percentile)
ATR
50
40
30
20
10
0
Date

GODREJCP.NS - RSI-Volume Summary

Current RSI:	52.83
Current Volume:	576360
Volume MA 20:	1314022
Bullish Divergences:	4
Bearish Divergences:	2
Bullish Div 1:	Date: 2025-03-04 00:00:00+05:30, Price: 973.78
Bullish Div 2:	Date: 2025-07-01 00:00:00+05:30, Price: 1153.64
Bearish Div 1:	Date: 2024-06-11 00:00:00+05:30, Price: 1389.07
Bearish Div 2:	Date: 2025-05-16 00:00:00+05:30, Price: 1282.87

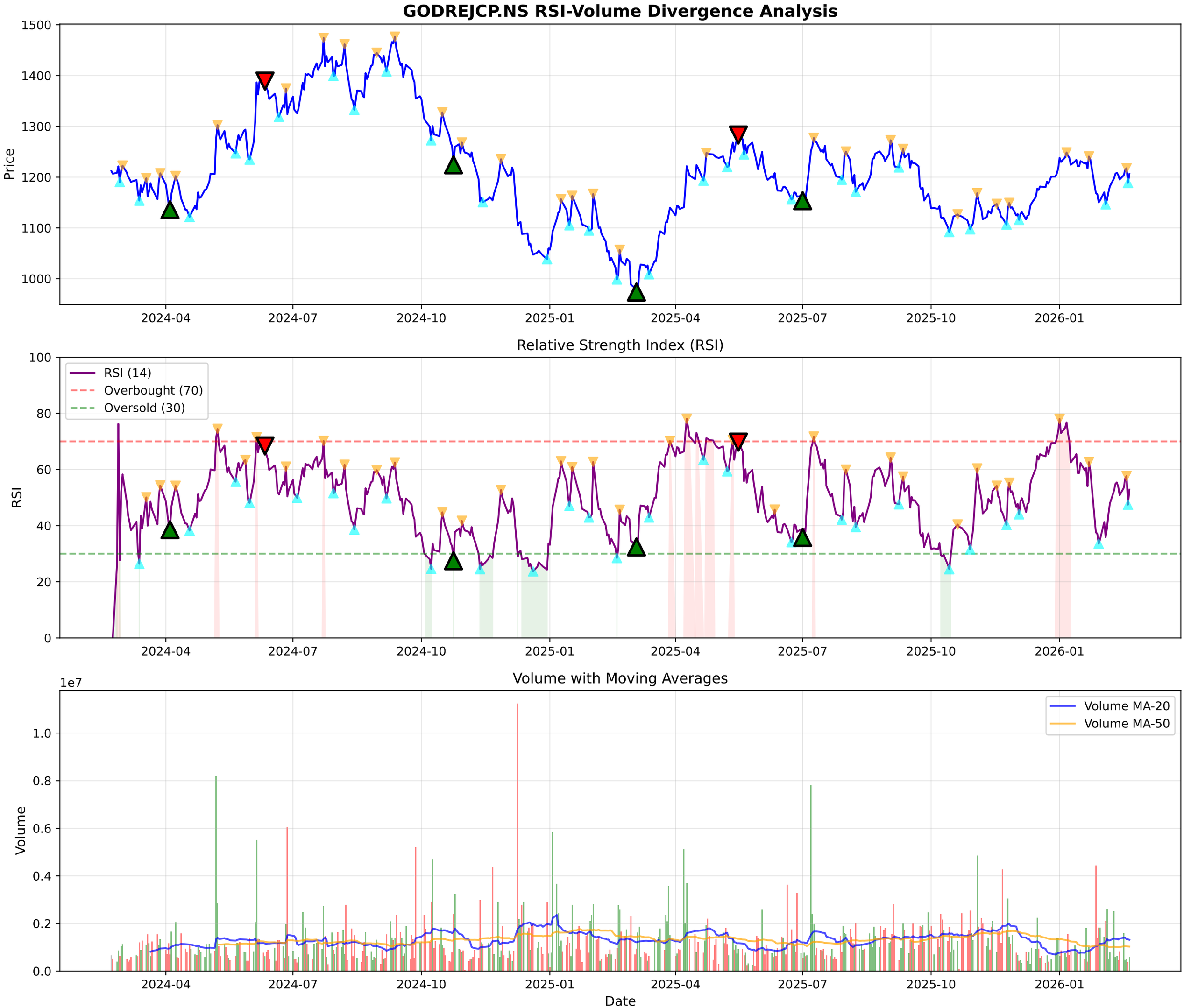
GODREJCP.NS RSI-Volume Divergence Analysis
Price
1500
1400
1300
1200
1100
1000
2024-04
2024-07
2024-10
2025-01
2025-04
2025-07
2025-10
2026-01
Relative Strength Index (RSI)
RSI
RSI (14)
Overbought (70)
Oversold (30)
100
80
60
40
20
0
Volume with Moving Averages
Volume
1e7
Volume MA-20
Volume MA-50
1.0
0.8
0.6
0.4
0.2
0.0
Date

GODREJCP.NS - Volume Analysis

═══ VOLUME ANALYSIS ═══:	
Status:	**42 Signals Detected**
:	
2026-01-02 [-]:	Distribution Day
2026-01-06 [+]:	**Buying Exhaustion (Bearish Div)**
2026-01-07 [-]:	Distribution Day
2026-01-28 [-]:	Distribution Day
2026-01-29 [-]:	Distribution Day

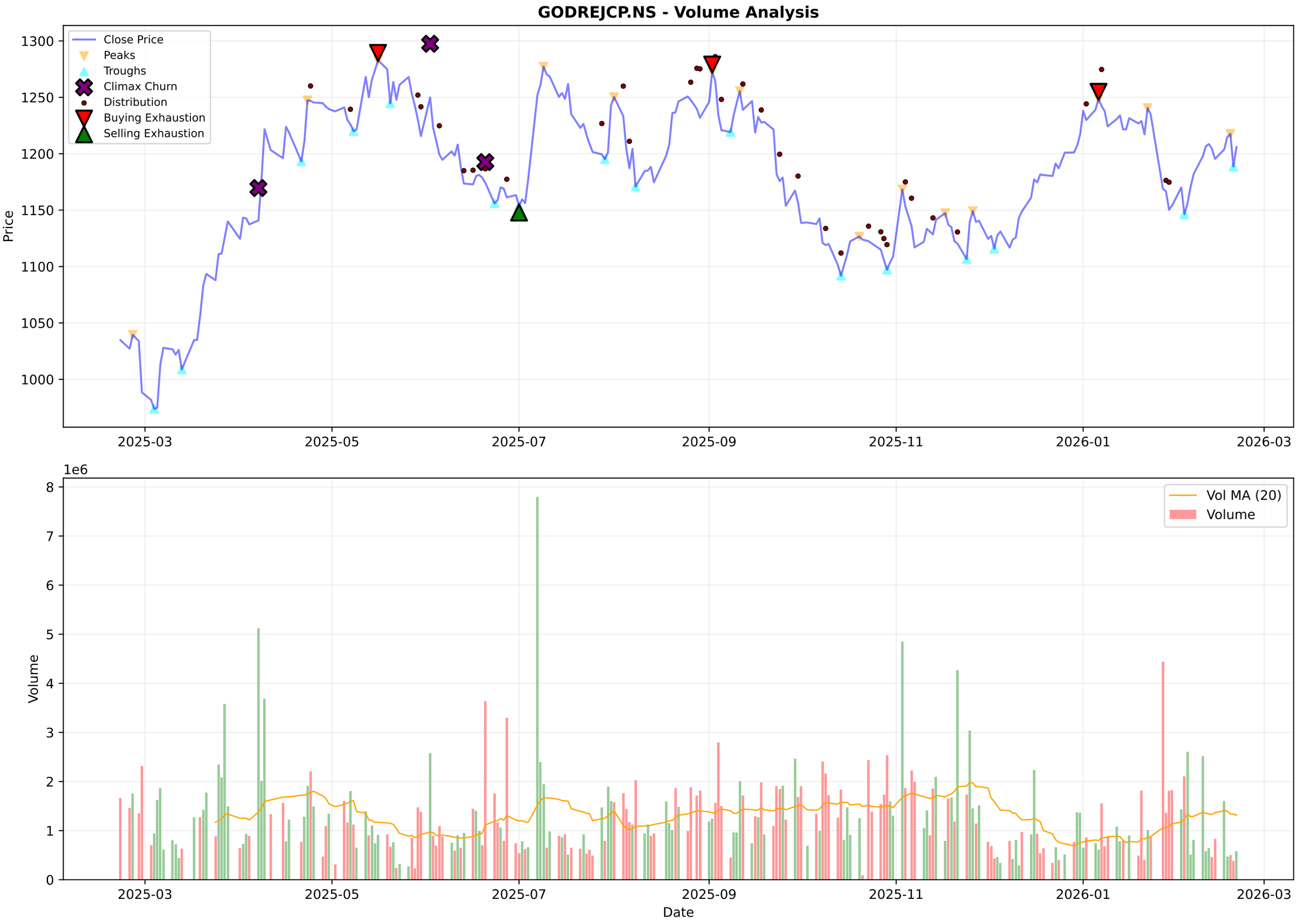
GODREJCP.NS - Volume Analysis
Close Price
Peaks
Troughs
Climax Churn
Distribution
Buying Exhaustion
Selling Exhaustion
Price
1300
1250
1200
1150
1100
1050
1000
2025-03
2025-05
2025-07
2025-09
2025-11
2026-01
2026-03
1e6
Vol MA (20)
Volume
Volume
8
7
6
5
4
3
2
1
0
Date

GODREJCP.NS - Candlestick Classification Summary

═══ CANDLESTICK CLASSIFICATION ═══:	
Latest Classification:	**No Control**
Recent Trend Score (10-day avg):	0.10
:	
Distribution:	
No Control:	118
Buyer Control:	58
Seller Control:	47
Buyer Strong Control:	3
Seller Strong Control:	2

GODREJCP.NS - Candlestick Classification
Seller Strong Control
Seller Control
No Control
Buyer Control
Buyer Strong Control
Price
1300
1250
1200
1150
1100
1e6
Volume
8
6
4
2
0
2025-06-05
2025-07-01
2025-07-25
2025-08-21
2025-09-17
2025-10-14
2025-11-11
2025-12-05
2026-01-01
2026-01-28
Date

Multi-Timeframe Supertrend Analysis

Timeframe	Status	Value	Last Price	Signal Date
1 Week	**UPTREND (Buy)**	1154.87	1205.9	2025-12-29
1 Day	**DOWNTREND (Sell)**	1247.98	1205.9	2026-01-27
15 Min	**UPTREND (Buy)**	1195.64	1205.0	2026-02-20

Multi-Timeframe MACD Analysis

Timeframe	Trend	Momentum	Signal
1 Week	**Bullish**	Weakening	No Signal
1 Day	**Bullish**	Weakening	No Signal
15 Min	**Bullish**	Weakening	No Signal

GODREJCP.NS - 1 Week (Candlestick + EMAs)
20 EMA
50 EMA
200 EMA
1400
1200
1000
800
600
400
2016-02-22
2017-02-20
2018-02-19
2019-02-18
2024-02-12
2025-02-10
2026-02-09

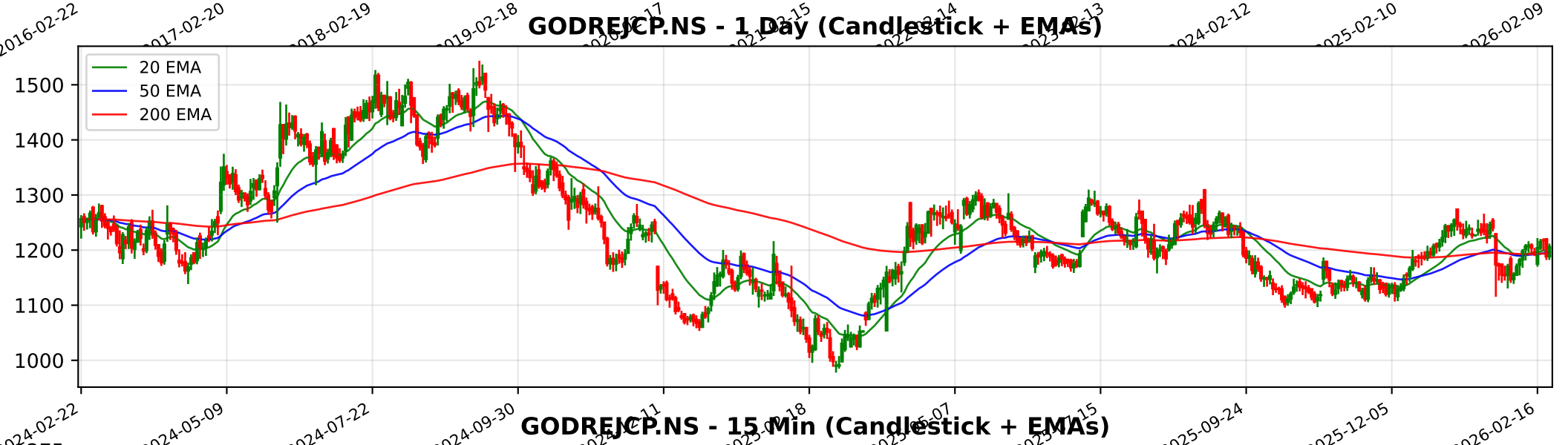
GODREJCP.NS - 1 Day (Candlestick + EMAs)
20 EMA
50 EMA
200 EMA
1500
1400
1300
1200
1100
1000
2024-02-22
2024-05-09
2024-07-22
2024-09-30
2025-09-24
2025-12-05
2026-02-16

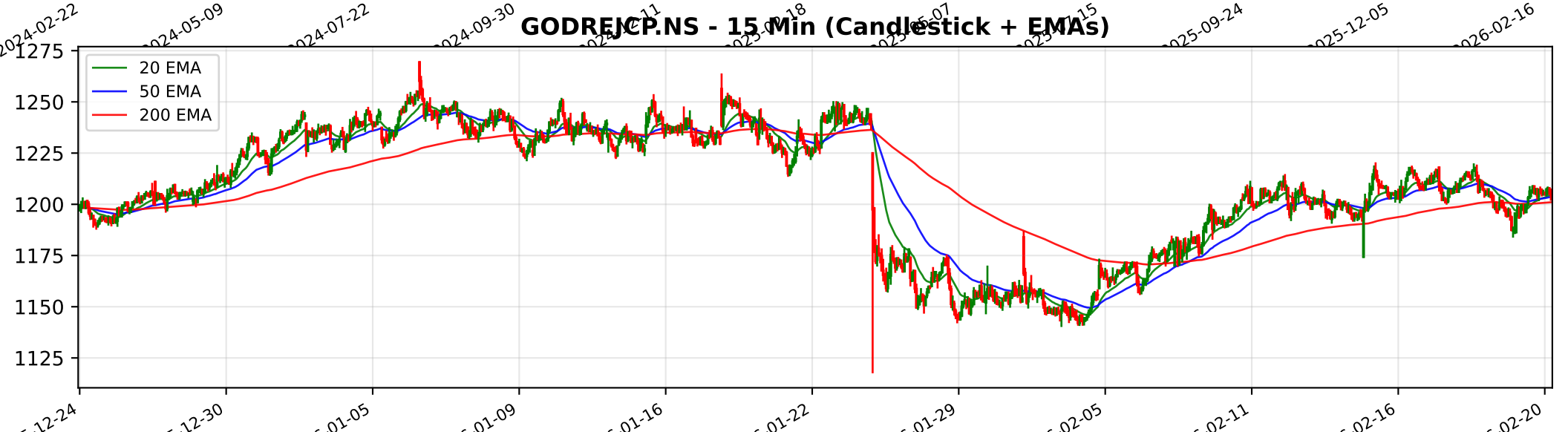
GODREJCP.NS - 15 Min (Candlestick + EMAs)
20 EMA
50 EMA
200 EMA
1275
1250
1225
1200
1175
1150
1125

Trendlyne Snapshot - GODREJCP_main

Markets Baskets Alerts F&O MF Reports Screeners Subscribe Superstars Portfolio Watchlist Insider Trades Results Data Downloader More

Search Stock, IPO, MF

MARKETS / SECTOR : FMCG / INDUSTRY : PERSONAL PRODUCTS / GODREJ CONSUMER PRODUCTS LTD.

Godrej Consumer Products Ltd.

NSE: GODREJCP | BSE: 532424

Godrej Consumer Products Live Share Price Today, Share Analysis and Chart

Mid-range Performer

In 6 Starfolio Baskets

ABOUT ABOUT Godrej Consumer Products Limited (GCPL) is a leading emerging markets company in the Fast Moving Consumer Goods (FMCG) sector. It manufactures and markets a range of household and personal care products, with a leading presence in Asia, Afric... Read More

1205.90 17.30 (1.46%)

584.7K NSE+BSE Volume

NSE 20 Feb, 2026 3:31 PM (IST)

Watchlist Portfolio Alert My Notes

Overview FORECASTER STOCK REPORT Buy Sell Zone F&O Financials News Reports Technicals Shareholding Deals Corporate Actions Alerts (1) About

Durability score 60.0 / 100 — High Financial Strength

Valuation Score 36.3 / 100 — Mid Valuation

Momentum Score 58.8 / 100 — Technically Neutral

Analyst Price Target — FORECASTER

1,387

1Yr Price target upside is 15%

Mid-range Performer These stocks have strong quality. Their reasonable financials and technicals make them potentially attractive to i... View Similar Embed DVM

DVM
Key Metrics
Price Chart
Forecaster
Financials
Technicals
Shareholding
Deals
Documents
Corporate actions
Company Profile

S 20 W 7 O 6 T 0

SWOT Analysis

Check Before You Buy

VIEW FULL CHECKLIST

High rank 16 Positive • 7 Negative

69.6% Pass in checklist

0 45 55 100

PE Valuation Check

Right Now — Overvalued -8.8%

1 Year Forward — Undervalued 7.4%

INSIGHT Godrej Consumer Products is overvalued at current PE, but undervalued on fu estimates

Godrej Consumer Products Key Metrics

Preset Metrics: Preset Metrics

ROE Ann. %	15.4	Broker Average Target	1,375	Market Capitalization	123,393.1	Price to Book	10.1
Below Industry Median		14.02% upside		Market Runner Up		Below Industry Median	

Trendlyne Snapshot - GODREJCP_forecaster

Markets Baskets Alerts F&O MF Reports Screeners Subscribe Superstars Portfolio Watchlist Insider Trades Results Data Downloader More

Search Stock, IPO, MF

MARKETS / SECTOR : FMCG / INDUSTRY : PERSONAL PRODUCTS / GODREJ CONSUMER PRODUCTS LTD.

Godrej Consumer Products Ltd.

NSE: GODREJCP | BSE: 532424

Mid-range Performer

In 6 Starfolio Baskets

Download real time STOCK REPORT

1205.90 17.30 (1.46%)

584.7K NSE+BSE Volume

NSE 20 Feb, 2026 3:31 PM (IST)

Watchlist Portfolio Alert My Notes

Overview FORECASTER STOCK REPORT Buy Sell Zone F&O Financials News Reports Technicals Shareholding Deals Corporate Actions Alerts (1) About

Godrej Consumer Products - GODREJCP - stock price prediction, stock forecast, target price, analyst ratings from 37 analysts

Godrej Consumer Products has a share price target of Rs 1387, revenue growth forecast of 7.9%, and profit growth estimate of 14.0% for FY26, based on top 37 analyst calls.

Godrej Consumer Products FORECASTER - Analyst Estimates

FORECASTER DASHBOARD →

SHARE PRICE TARGET FORECAST

12 MONTH ESTIMATE

↑ HIT Godrej Consumer Products's share price target is above the current price, with an upside of 15.0%

EPS FORECAST

QUARTER ANNUAL

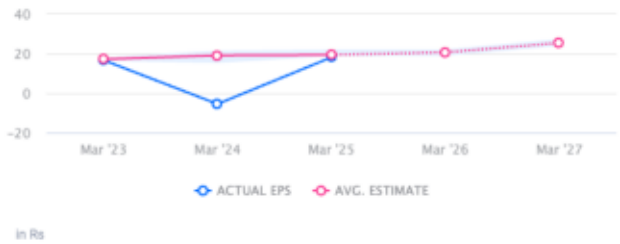

↓ MISS Godrej Consumer Products's EPS was lower than average estimate 3 times in past 3 years

CONSENSUS RECOMMENDATION

37 ANALYST Recommendations

BUY

The consensus recommendation from 37 analysts for Godrej Consumer Products is BUY