© 2026 Stock Research. All Rights Reserved.

# Strategic Trading Analysis

Based on the detailed "Stock Detailed Analysis Report" for **HDFCBANK.NS** (generated 2026-02-21), here is my analysis and recommendation.

## Step 1: Audit the Data

- **Data Present:**
  - **Price Structure:** Daily charts (3-year), Multi-timeframe (Weekly/Daily/15min) candlestick charts.
  - **Moving Averages:** EMA 20, 50, and 200 data points and visualization.
  - **Trend Indicators:** Supertrend, MACD, Bollinger Bands, Volatility Squeeze.
  - **Momentum/Strength:** RSI, Relative Strength (RS) score, RS Ratios vs Benchmark.
  - **Volume:** Volume bars, Moving averages, Distribution day count.
  - **Fundamentals:** Revenue/EPS growth, Valuation scores (Trendlyne).
- **Data Missing:**
  - Fibonacci retracement levels (must be visually estimated).
  - Specific Institutional holding changes (FII/DII data is not explicitly detailed in the text summaries).
- **Confidence Level: High**. The report provides a 360-degree technical view including trend, momentum, volatility, and volume, allowing for a high-probability assessment.

---

## Step 2: Analyze the Setup

- **Trend Analysis (Bearish):** The stock is in a confirmed **Strong Downtrend**.
  - Price (INR 911.85) is trading below the **EMA 20 (928)**, **EMA 50 (945)**, and **EMA 200 (951)**.
  - The Supertrend is signaling **Sell** (since Jan 2026).
  - The "Death Cross" (EMA 50 crossing below EMA 200) appears imminent or has recently occurred based on the proximity of the values (945 vs 951), which is a major bearish signal for the intermediate term.
- **Momentum & Strength (Weak):**
  - **RSI:** At 37.89, momentum is bearish. It is approaching oversold territory but has not yet turned up to signal a reversal.
  - **Relative Strength:** The RS Score is **44.7/100** (Neutral/Weak). The stock is underperforming the Nifty Bank index over the 6-month and 1-year periods. You generally want to avoid longing stocks with an RS score below 50.
  - **MACD: Bearish** trend with strengthening downside momentum (Signal line above MACD line).
- **Volume & Volatility:**
  - **Volatility Squeeze:** A "**Bearish** Breakout" triggered on 2026-01-05.
  - **Candlestick Analysis:** "Seller Control" is dominant (score 70) vs Buyer Control (score 59).
  - **Distribution:** There are multiple distribution days noted in Jan and Feb 2026, indicating institutional selling into strength.

**Conclusion:** The stock is currently "catching a falling knife." There is no technical confluence to support a long position at this moment. The overhead resistance from the EMA cluster (928-952) is significant.

---

## Step 3: Formulate the Recommendation

© 2026 Stock Research. All Rights Reserved.

**Should you enter this stock now?NO.**

**Reasoning:** The probability of a 5-15% upside in the next 1-4 months is low because the stock is structurally damaged. It faces heavy resistance between INR 930 and INR 955. Entering now fights the dominant trend, weak relative strength, and active sell signals.

**Conditional Plan (Watchlist Strategy):**You should only consider entering if the stock repairs its technical structure and reclaims key moving averages.

- **Condition to Buy:** The stock must register a **Daily Close above INR 955**. This would clear the EMA 200 (951.94) and the EMA 50 (945.87), effectively neutralizing the downtrend and trapping recent shorts.
- **Entry Price: INR 955 - INR 960** (Only on a breakout confirmed by above-average volume).
- **Stop Loss: INR 910** (Just below the current support/swing low).
- **Take Profit: INR 1,050** (Testing the highs seen in late 2025). This provides an approximate **9-10% upside**, fitting your criteria.

# Candlestick Classification Analysis

Based on the **Candlestick Classification System** outlined in the report and the visual evidence from **Page 20** and **Page 21**, here is my detailed price action analysis for **HDFCBANK.NS**.

## 1. Current Market State: "No Control" (Score: 0)

- **Latest Classification:** The most recent trading session ended with a **"No Control" (Grey)** classification.
- **Interpretation:** This indicates that neither buyers nor sellers secured a decisive victory by the close. The candle likely features a small body relative to the Average True Range (ATR) or significant wicks on both sides, signaling indecision.
- **Trend Score (10-day avg):** The score is **-0.10**. This is a critical metric. While it is technically close to zero (neutral), the negative sign indicates a **latent bearish bias**. The market is effectively treading water but with a slight drift downward.

## 2. Deep Dive into Page 21 (Chart Analysis)

Looking at the chart history through the lens of your 5-step classification algorithm:

**The "Seller Strong Control" Phase (Jan - Early Feb):**

- The chart shows a distinct downtrend starting in January. Note the clusters of **Dark Red candles**.
- **Logic Applied:** These candles had large bodies (>1.5 ATR), closed near their lows, and likely had high volume (>1.3x avg). This signaled high conviction distribution by institutions.

**The Current Consolidation (Late Feb):**

- The right side of the chart is dominated by **Grey (No Control)** and **Light Red (Seller Control)** candles.
- **Absence of Buyers:** There is a noticeable lack of **Dark Green (Buyer Strong Control)** candles.
- **Failed Reversals:** We see occasional Light Green candles (Buyer Control +1), but they are immediately followed by Red or Grey candles. This suggests that every time price attempts to rally, it lacks the "Volume Multiplier" or "Close Position" conviction to sustain the move.

## 3. Distribution Analysis (From Page 20)

© 2026 Stock Research. All Rights Reserved.

The statistical breakdown of the candlestick types reinforces the visual analysis:* **No Control (Grey):** 95 occurrences (Dominant). This stock spends the majority of its time in chop/range.* **Seller Control (Red):** 70 occurrences.* **Buyer Control (Green):** 59 occurrences.* **Strong Control:** Only 2 for Buyers vs 2 for Sellers.

**Key Takeaway:** Sellers control the flow significantly more often than buyers (70 vs 59). The market finds it easier to drop than to pop.

### 4. Volume & Wick Analysis

- **Volume (Step 4 of Algorithm):** Looking at the volume bars on Page 21, the volume on recent "up" days appears average or low (below the moving average line). According to the algorithm, low volume acts as a dampener (x0.6 multiplier), turning potential "Strong Buyer" signals into weak "Buyer Control" or "No Control" signals.
- **Wicks (Step 3 of Algorithm):** The recent grey candles at the bottom of the chart show upper wicks. This implies intra-day rallies are being sold into (rejection of higher prices).

### 5. Prediction & Strategy

**Verdict: Bearish Continuation Likely**

While the current status is "No Control," the context is a **downtrend consolidation**.

1. **The Logic:** A "No Control" phase following a "Seller Strong Control" phase is usually a pause for breath, not a reversal. A reversal requires a sudden influx of "Buyer Strong Control" (+2) candles to break the inertia, which is currently absent.
2. **Price Direction:** I expect the price to **break downward** or continue to drift lower towards the **900** support level. The -0.10 trend score suggests the path of least resistance is down.
3. **Warning Sign:** If the price breaks below the recent wicks seen in the last 5 candles, it triggers a resumption of the trend where Step 1 (Body Strength) and Step 2 (Close Position) will likely align for new Seller Control signals.

**Trading Stance:*** **Bearish Bias:** Until a candle prints with a **Score of > +1.5** (High volume, close near high), the chart remains under seller dominance.* **Watch Level:** 900.00. A close below this with a **Seller Control (-1 or -2)** candle confirms the next leg down.

# News & Analyst Targets

**Stock Research Report: HDFC Bank (HDFCBANK)Date:** February 21, 2026**Sector:** Banking & Financial Services

As an investment research analyst, I have compiled the latest developments, analyst ratings, and strategic updates for HDFC Bank for the week ending February 21, 2026.

## 1. Latest News for HDFC Bank (Week of Feb 16-21, 2026)

- **ESOP Share Allotment (Feb 20):** The bank allotted approximately **13.60 lakh equity shares** to employees under its Employee Stock Option Scheme (ESOS). This routine exercise increases the paid-up capital marginally but signals continued management focus on employee retention.

© 2026 Stock Research. All Rights Reserved.

- **Trading Activity & Volume (Feb 20):** The stock witnessed high-value trading volume towards the end of the week. However, technical indicators suggest a "Sell" signal as the stock slipped below key moving averages, trading in the **INR 911 - INR 925** range.
- **Sector Rotation (Feb 16):** Earlier in the week, HDFC Bank shares benefited from a broader market rotation where investors shifted funds from IT stocks to Banking heavyweights, providing temporary support to the stock price.
- **Stock Split Context:** It is vital to note that the current share price (~INR 915) reflects the **2:1 stock split executed on August 26, 2025**. Investors looking at historical charts should adjust for this; the pre-split equivalent would be approximately INR 1,830.

## 2. Brokerage Upgrades & Downgrades

- **Downgrade: MarketsMojo** downgraded the stock from "Hold" to **"Sell"** earlier this month (Feb 9), citing technical weakness and slowing momentum despite the bank's strong fundamental base.
- **Maintain Buy: Motilal Oswal** has maintained its **"BUY"** rating in its recent notes following Q3 FY26 results, emphasizing the bank's resilient asset quality despite a challenging macro environment.
- **New Coverage: Systematix Institutional Equities** issued a **"BUY"** rating on Feb 19, 2026, highlighting improved profitability across the sector due to lower credit costs and better recoveries.

## 3. Other News Impacting HDFC Bank

- **Regulatory Updates (Feb 19):** The Reserve Bank of India (RBI) has introduced standardized norms for **minimum balance requirements** impacting major banks including HDFC Bank, SBI, and PNB. This move aims to bring uniformity to penalties and balance limits across branch categories (Urban/Semi-Urban/Rural).
- **Credit Card Rewards:** Effective Feb 1, 2026, the bank revised the reward point redemption criteria for its premium **Infinia Credit Card**, capping redemptions to five times a month. This is part of a broader industry trend to manage the cost of reward programs.
- **Q3 FY26 Earnings Recap:** The bank recently reported a **11% YoY increase in Net Profit** to INR 18,654 crore for the quarter ended December 2025, driven by a 6.4% growth in Net Interest Income (NII).

## 4. Analyst Targets (February 2026)

*Note: All targets are Post-Split (adjusted for the 2:1 split in Aug 2025).*

| Brokerage / Firm | Rating | Target Price (INR ) | Upside Potential* | Date of Report |
|---|---|---|---|---|
| Motilal Oswal | BUY | 1,175 | ~28% | Jan 21, 2026 |
| Systematix Inst. Equities | BUY | 1,100 | ~20% | Feb 19, 2026 |
| Investing.com Consensus | Strong Buy | 1,156 | ~26% | Feb 20, 2026 |
| Geojit BNP Paribas | HOLD | 1,022 | ~11% | Feb 10, 2026 |
| EquityPandit | Neutral | 935 (Resistance) | ~2% | Feb 13, 2026 |

**Upside calculated based on a reference market price of approx. INR 915.*

**Analyst View:**While technical setups currently show weakness with the stock consolidating around the INR 900-920 levels, the fundamental view from major brokerages remains positive. The consensus price target of **INR 1,150+** suggests that the street expects the stock to recover as it digests the recent split and stabilizes its deposit growth post-merger integration.

# Stock Detailed Analysis Report

# HDFCBANK.NS

Current Price: ₹911.85

Generated: 2026-02-21 09:17

# HDFCBANK.NS - 3 Year Daily Price Chart

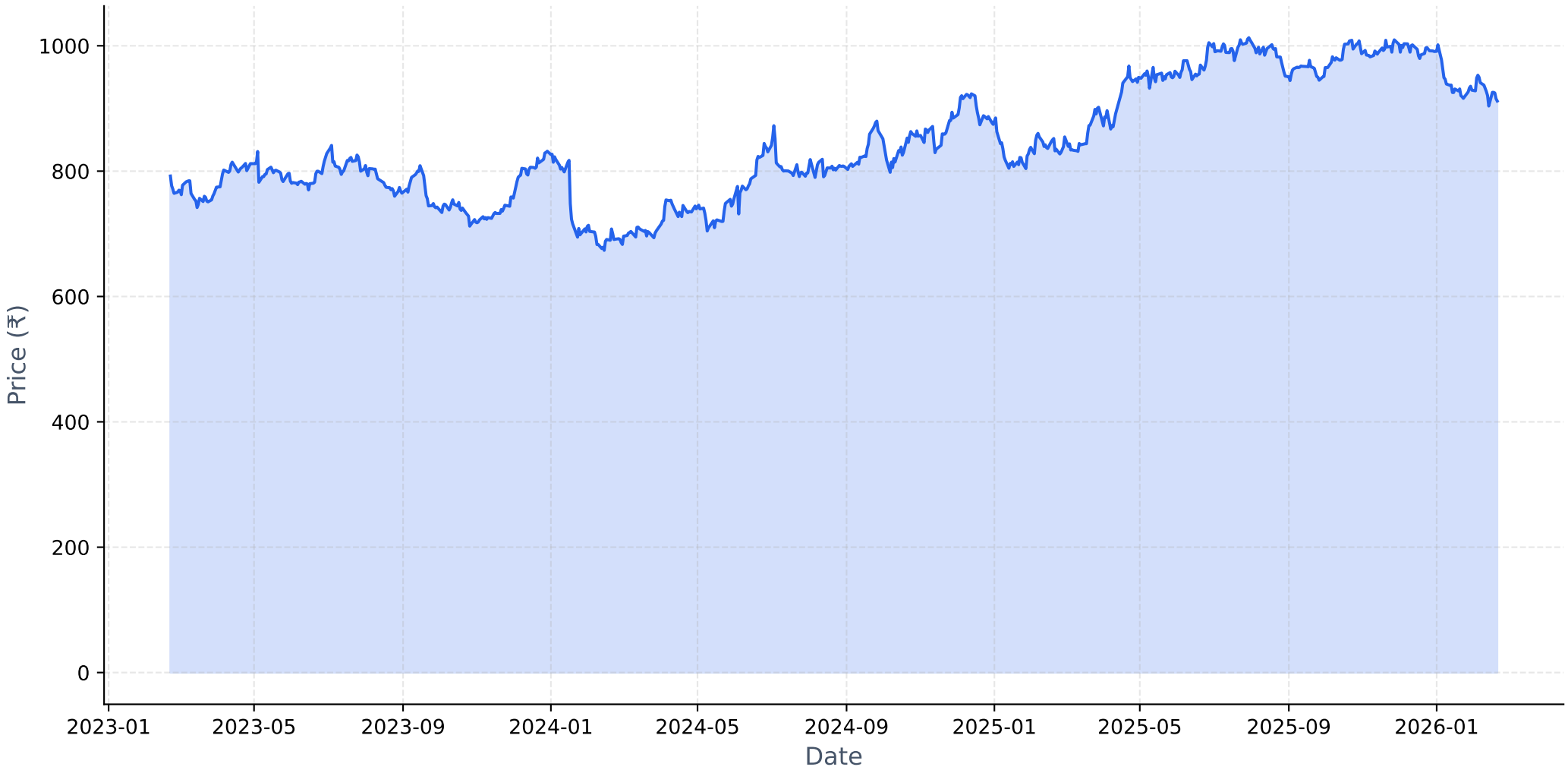

# Long-term Fundamental Analysis (4 Years)

| Metric | Is Growing? | Accelerating? | 1Y Growth | 3Y CAGR |
|---|---|---|---|---|
| Revenue | Yes | No | 19.36% | 32.50% |
| Net Income | Yes | No | 8.17% | 20.39% |
| ROE | No | Yes | -2.11% | -17.12% |
| EPS | No | No | -50.20% | -14.14% |

# Short-term Fundamental Analysis (6 Quarters)

| Metric | Is Growing? | Recent QoQ | Avg QoQ |
|---|---|---|---|
| Revenue | Yes | -10.45% | 49.09% |
| Net Income | No | 5.62% | -0.03% |
| ROE | Yes | 49.42% | 5.63% |

# HDFCBANK.NS - Relative Strength Analysis

| | |
|---|---|
| **═══ OVERVIEW ═══:** | |
| **Benchmark Index:** | ^NSEBANK |
| **Sector:** | Bank |
| **Classification:** | **Neutral** |
| **RS Score:** | 44.7/100 |
| **:** | |
| **═══ RS RATIOS ═══:** | |
| **1M RS:** | **0.952 [Neutral]** |
| **3M RS:** | **0.886 [Neutral]** |
| **6M RS:** | **0.838 [Neutral]** |
| **1Y RS:** | **0.881 [Neutral]** |
| **:** | |
| **═══ TURNAROUND ANALYSIS ═══:** | |
| **Turnaround Status:** | **Not Detected** |
| **:** | |
| **SIGNAL CRITERIA::** | |
| ✓ **Emerging RS:** | 1M (0.952) > 3M (0.886) |
| ✓ **Medium-term Lagging:** | 6M=0.838, 1Y=0.881 (≤1.0) |
| ✗ **Performance Improving:** | **Not improving** |

# Relative Strength Analysis: HDFCBANK.NS vs ^NSEBANK
## Classification: Neutral

### Price Performance Comparison (Normalized)

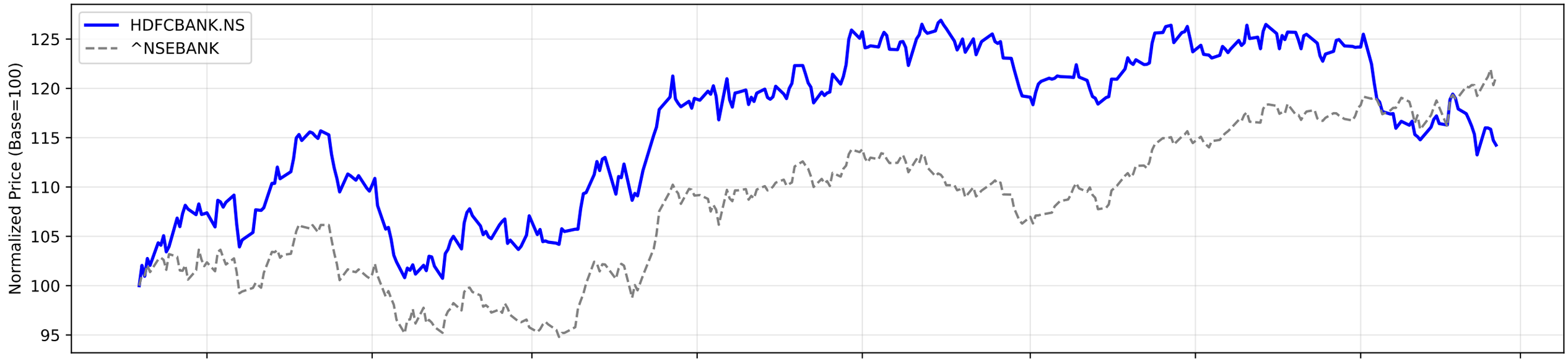


### RS Ratio Trends (Multiple Timeframes)

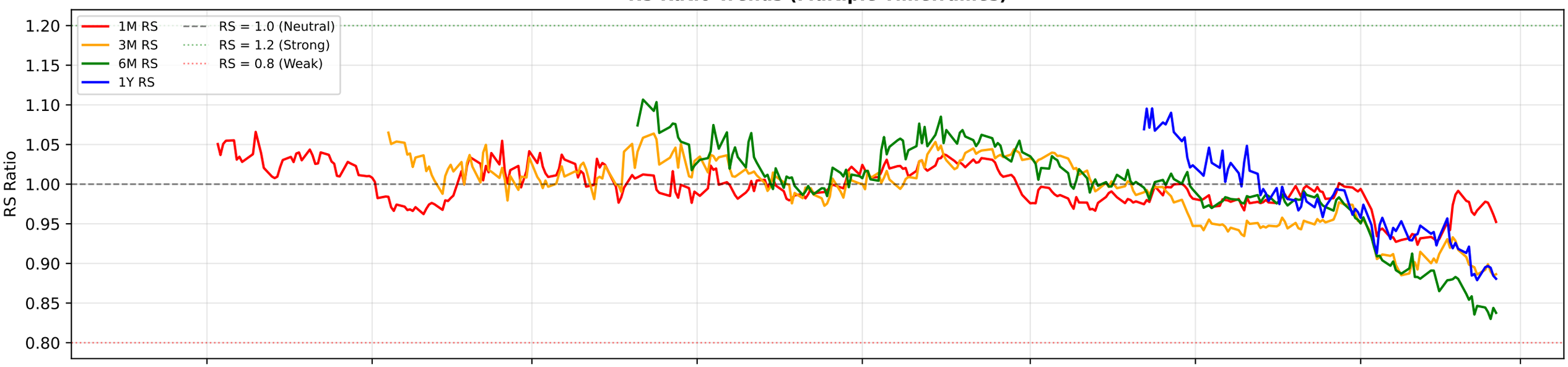


### RS Composite Score Timeline

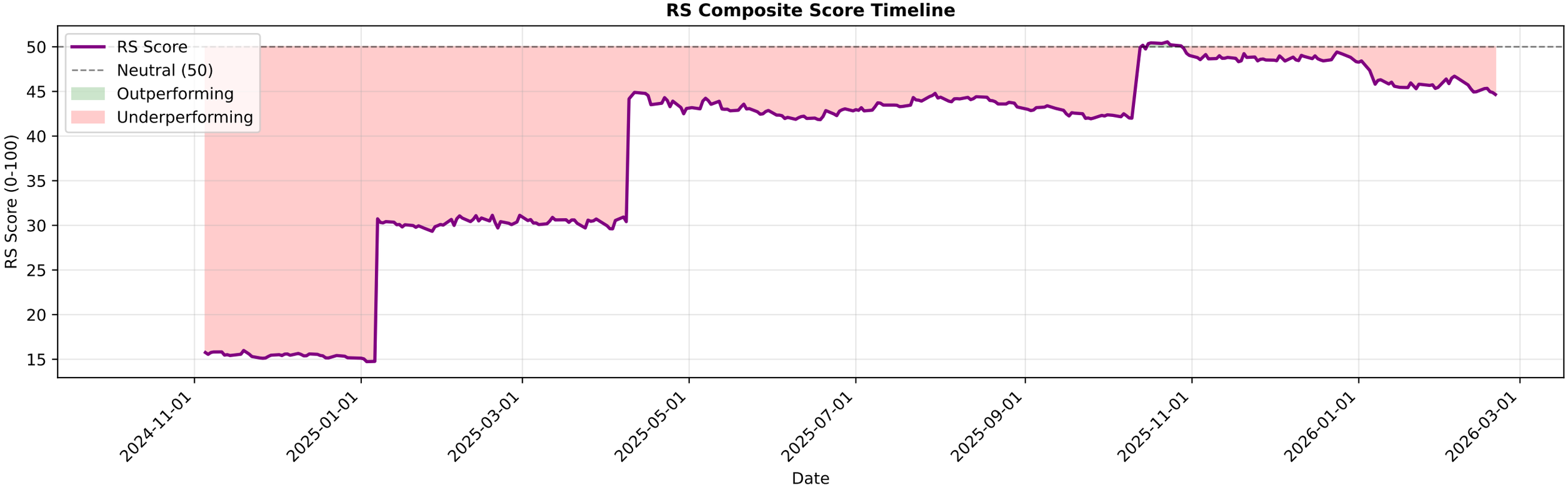

# HDFCBANK.NS - EMA Crossover Summary

| | |
|---|---|
| **EMA 20:** | 928.67 |
| **EMA 50:** | 945.87 |
| **EMA 200:** | 951.94 |
| **Trend Status:** | **Strong Downtrend** |

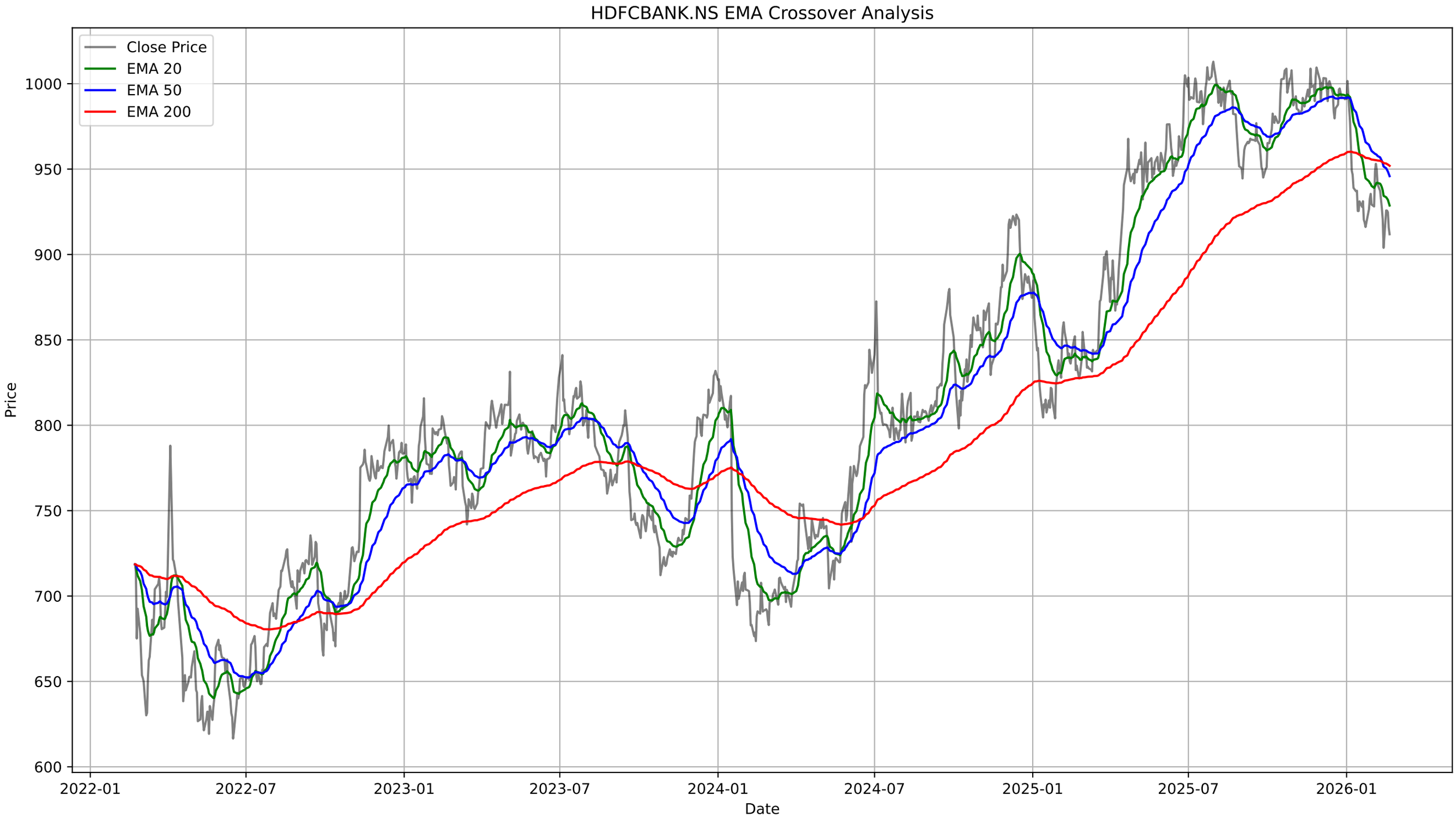
HDFCBANK.NS EMA Crossover Analysis
Close Price
EMA 20
EMA 50
EMA 200
Price
1000
950
900
850
800
750
700
650
600
2022-01
2022-07
2023-01
2023-07
2024-01
2024-07
2025-01
2025-07
2026-01
Date

# HDFCBANK.NS - Bollinger Bands Summary

| | |
|---|---|
| **Current Price:** | 911.85 |
| **Upper Band:** | 954.70 |
| **Middle Band (SMA 20):** | 929.28 |
| **Lower Band:** | 903.86 |
| **%B:** | 0.1572 |
| **Band Width:** | 0.0547 |
| **Status:** | Lower Half |
| **Signal:** | None |
| **Recent Signal 1:** | **Buy Signal at 2026-01-09 00:00:00+05:30** |
| **Recent Signal 2:** | **Buy Signal at 2026-01-12 00:00:00+05:30** |
| **Recent Signal 3:** | **Buy Signal at 2026-01-14 00:00:00+05:30** |

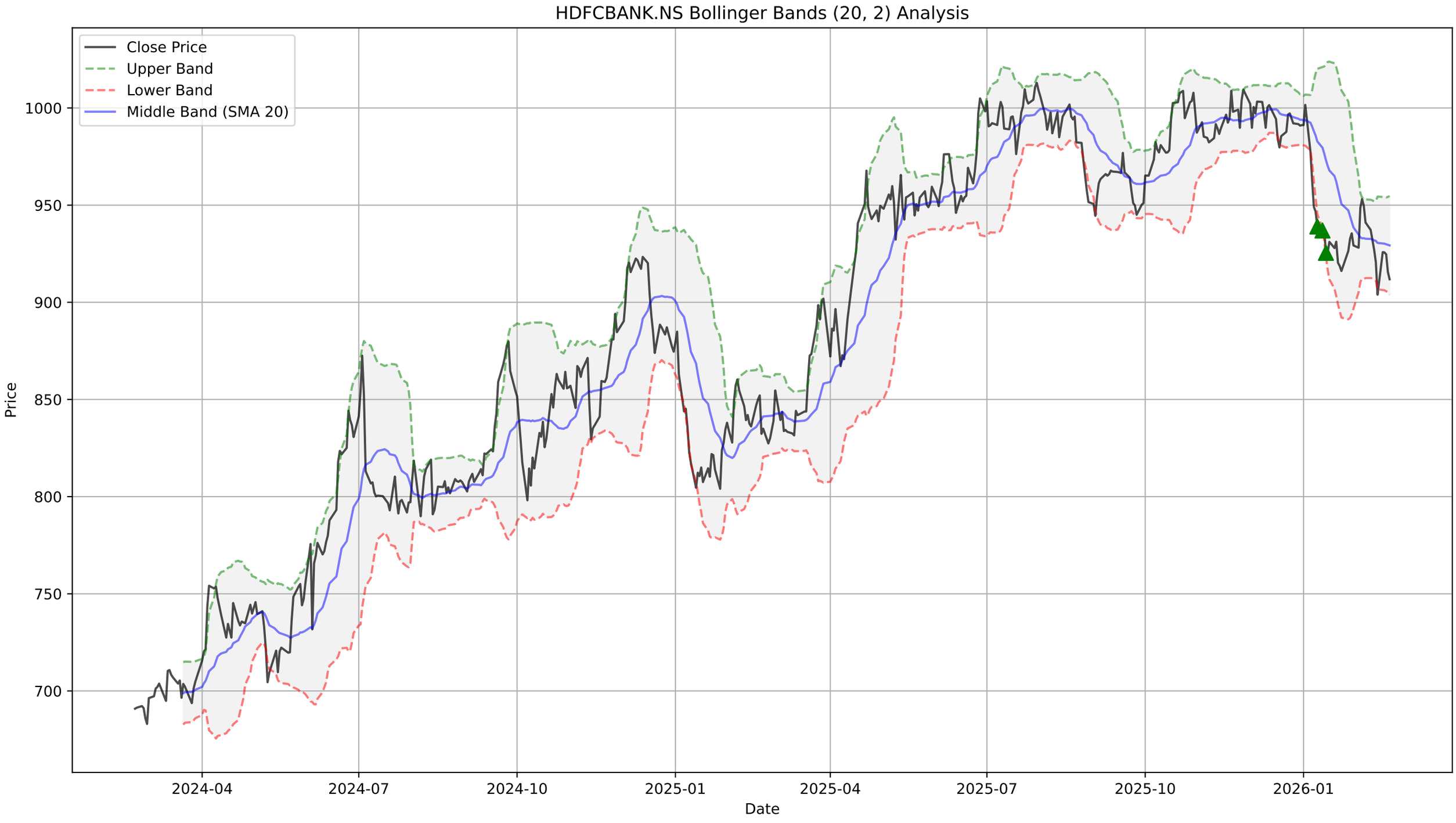
HDFCBANK.NS Bollinger Bands (20, 2) Analysis
Close Price
Upper Band
Lower Band
Middle Band (SMA 20)
Price
1000
950
900
850
800
750
700
2024-04
2024-07
2024-10
2025-01
2025-04
2025-07
2025-10
2026-01
Date

# HDFCBANK.NS - Supertrend Summary

| | |
|---|---|
| **Status:** | **DOWNTREND (Sell)** |
| **Supertrend Value:** | 962.86 |
| **Signal Identified On:** | 2026-01-06 |

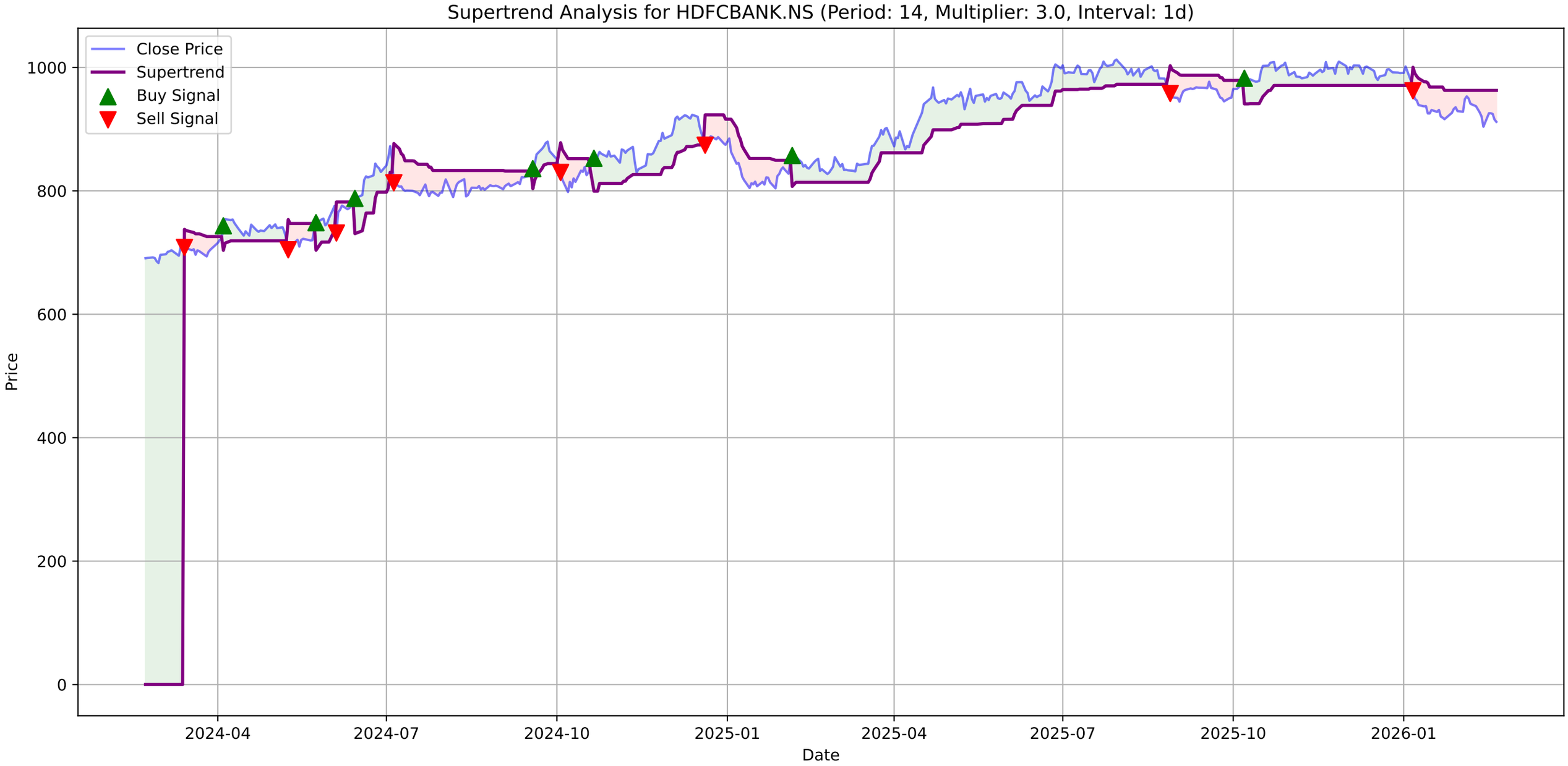
Supertrend Analysis for HDFCBANK.NS (Period: 14, Multiplier: 3.0, Interval: 1d)
Close Price
Supertrend
Buy Signal
Sell Signal
Price
Date
1000
800
600
400
200
0
2024-04
2024-07
2024-10
2025-01
2025-04
2025-07
2025-10
2026-01

# HDFCBANK.NS - MACD Summary

| | |
|---|---|
| **MACD Line:** | -8.80 |
| **Signal Line:** | -8.40 |
| **Histogram:** | -0.40 |
| **Trend:** | **Bearish** |
| **Momentum:** | **Strengthening** |
| **Signal:** | None |
| **Divergences Detected:** | 1 |
| └ **Bullish Divergence:** | Date: 2026-02-13 00:00:00+05:30, Price: 903.90 |

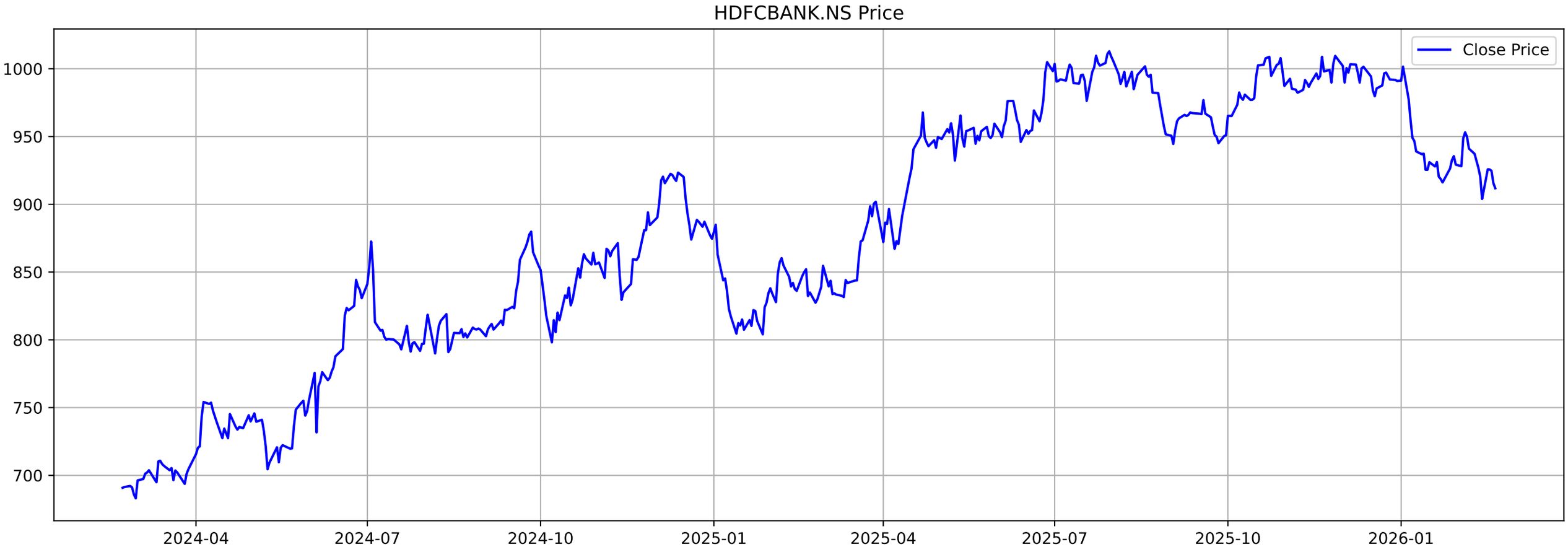
HDFCBANK.NS Price
Close Price
1000
950
900
850
800
750
700
2024-04
2024-07
2024-10
2025-01
2025-04
2025-07
2025-10
2026-01

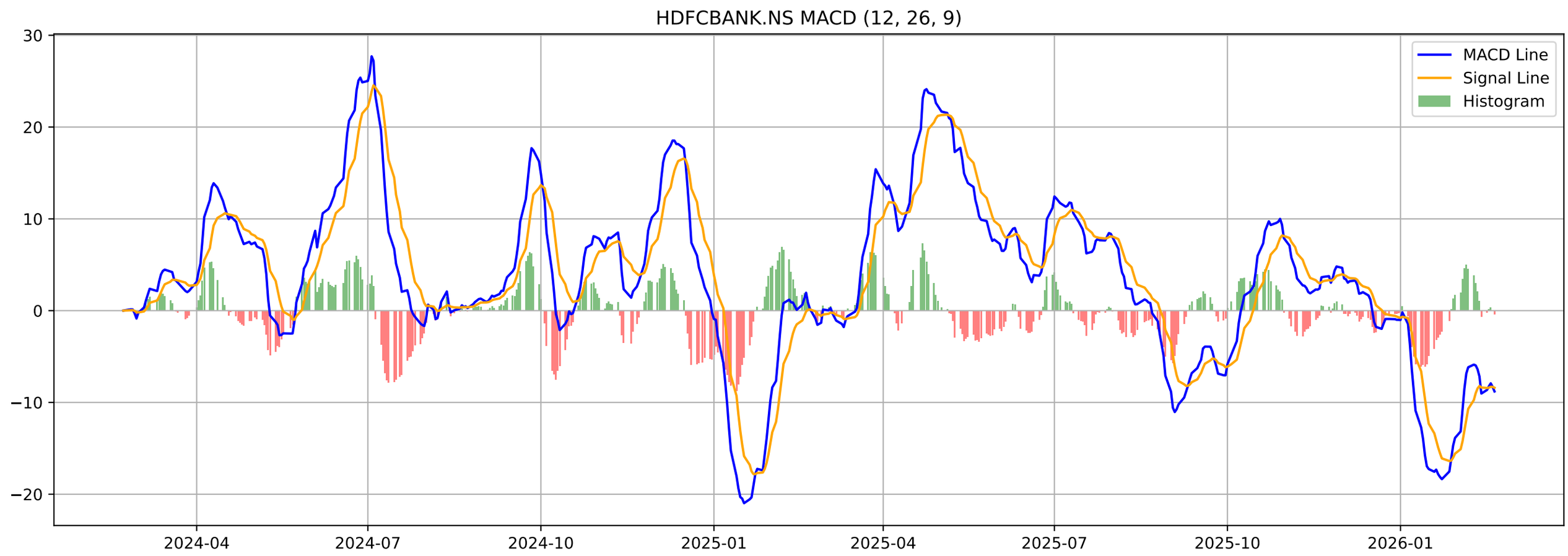
HDFCBANK.NS MACD (12, 26, 9)
MACD Line
Signal Line
Histogram
30
20
10
0
−10
−20
2024-04
2024-07
2024-10
2025-01
2025-04
2025-07
2025-10
2026-01

# HDFCBANK.NS - Volatility Squeeze Summary

| | |
|---|---|
| **BB Width:** | 0.0547 |
| **ATR:** | 17.1036 |
| **Total Signals:** | 26 |
| **Signal 1:** | BB Squeeze + ATR Contraction at 2025-12-30 00:00:00+05:30 (Pr |
| **Signal 2:** | BB Squeeze + ATR Contraction at 2025-12-31 00:00:00+05:30 (Pr |
| **Signal 3:** | BB Squeeze + ATR Contraction at 2026-01-01 00:00:00+05:30 (Pr |
| **Signal 4:** | BB Squeeze + ATR Contraction at 2026-01-02 00:00:00+05:30 (Pr |
| **Signal 5:** | **BB Squeeze (Bearish Breakout) at 2026-01-05 00:00:00+05** |

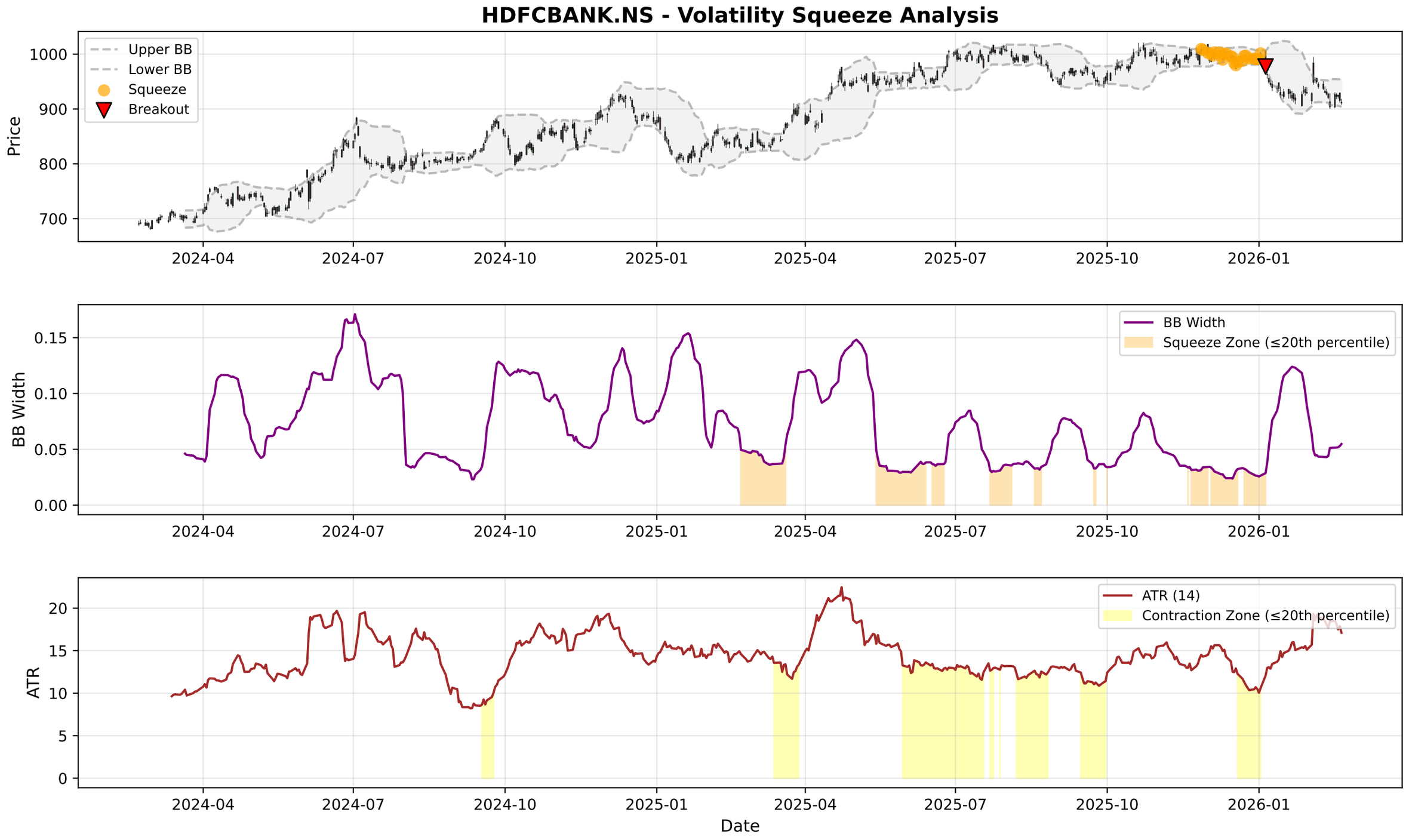
HDFCBANK.NS - Volatility Squeeze Analysis
Upper BB
Lower BB
Squeeze
Breakout
Price
1000
900
800
700
2024-04
2024-07
2024-10
2025-01
2025-04
2025-07
2025-10
2026-01
BB Width
Squeeze Zone (≤20th percentile)
0.15
0.10
0.05
0.00
ATR (14)
Contraction Zone (≤20th percentile)
ATR
20
15
10
5
0
Date

# HDFCBANK.NS - RSI-Volume Summary

| | |
|---|---|
| **Current RSI:** | 37.89 |
| **Current Volume:** | 22654907 |
| **Volume MA 20:** | 29466233 |
| **Bullish Divergences:** | 1 |
| **Bearish Divergences:** | 2 |
| **Bullish Div 1:** | Date: 2024-08-06 00:00:00+05:30, Price: 789.92 |
| **Bearish Div 1:** | Date: 2024-08-12 00:00:00+05:30, Price: 818.98 |
| **Bearish Div 2:** | Date: 2025-11-27 00:00:00+05:30, Price: 1009.50 |

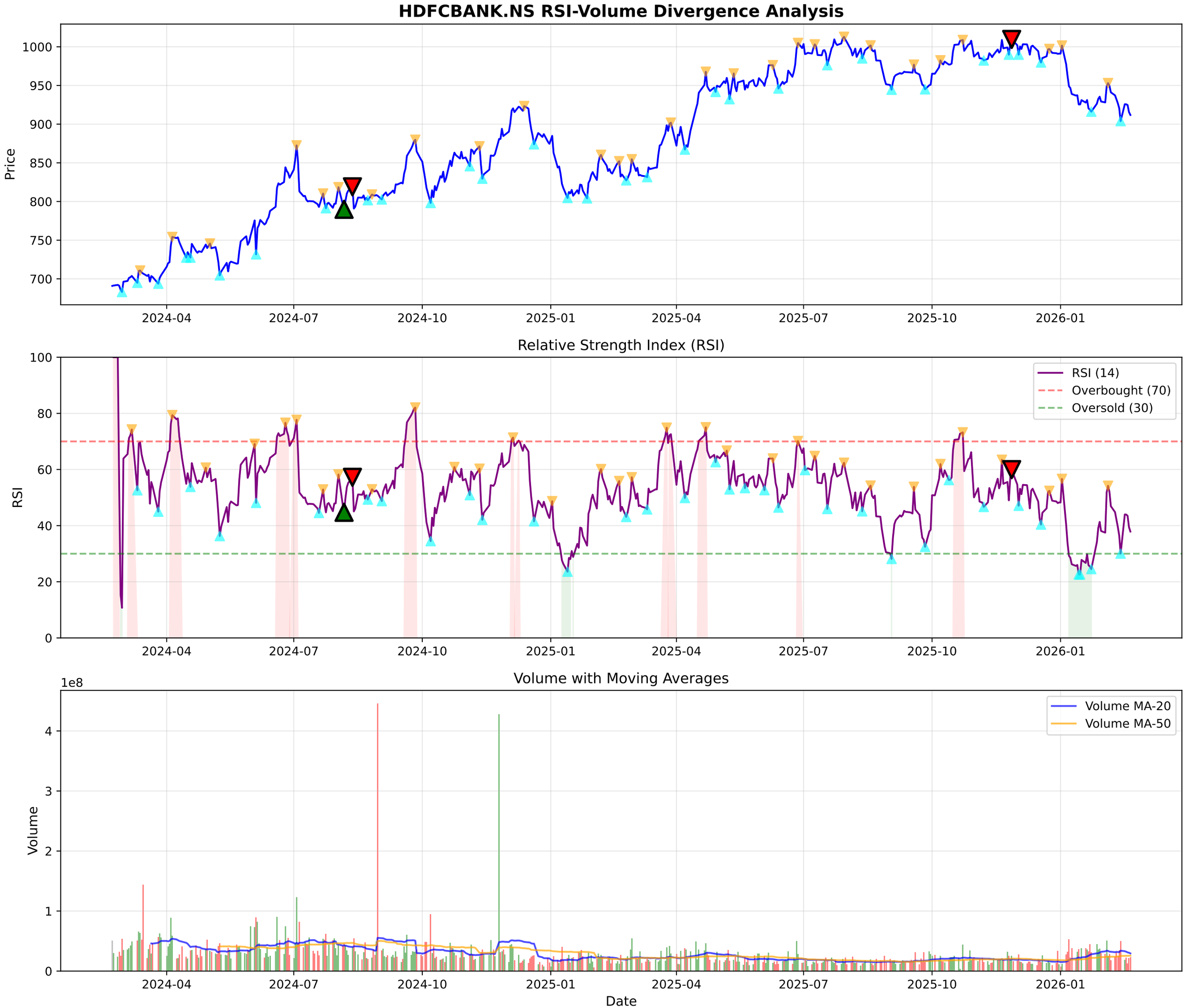
HDFCBANK.NS RSI-Volume Divergence Analysis
Price
1000
950
900
850
800
750
700
2024-04
2024-07
2024-10
2025-01
2025-04
2025-07
2025-10
2026-01
Relative Strength Index (RSI)
RSI
100
80
60
40
20
0
RSI (14)
Overbought (70)
Oversold (30)
Volume with Moving Averages
1e8
Volume
4
3
2
1
0
Volume MA-20
Volume MA-50
Date

# HDFCBANK.NS - Volume Analysis

| | |
|---|---|
| **═══ VOLUME ANALYSIS ═══:** | |
| **Status:** | **45 Signals Detected** |
| **:** | |
| **2026-01-19 [-]:** | Distribution Day |
| **2026-01-21 [-]:** | Distribution Day |
| **2026-01-22 [-]:** | Distribution Day |
| **2026-01-23 [-]:** | Distribution Day |
| **2026-02-12 [-]:** | Distribution Day |

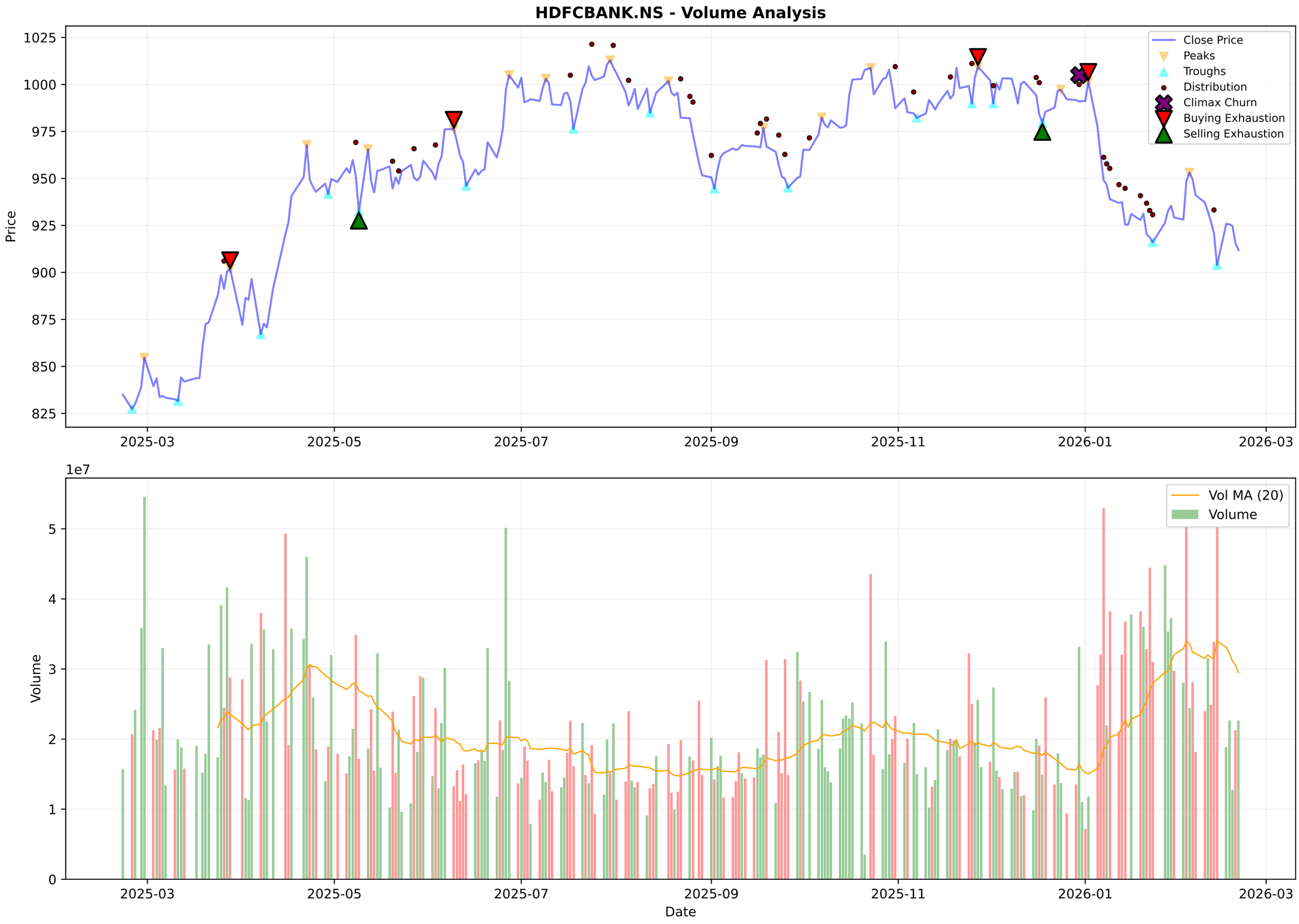
HDFCBANK.NS - Volume Analysis
Price
1025
1000
975
950
925
900
875
850
825
2025-03
2025-05
2025-07
2025-09
2025-11
2026-01
2026-03
Close Price
Peaks
Troughs
Distribution
Climax Churn
Buying Exhaustion
Selling Exhaustion
1e7
Volume
5
4
3
2
1
0
Vol MA (20)
Volume
Date

# HDFCBANK.NS - Candlestick Classification Summary

| | |
|---|---|
| **═══ CANDLESTICK CLASSIFICATION ═══:** | |
| **Latest Classification:** | **No Control** |
| **Recent Trend Score (10-day avg):** | -0.10 |
| **:** | |
| **Distribution:** | |
| **No Control:** | 95 |
| **Seller Control:** | 70 |
| **Buyer Control:** | 59 |
| **Buyer Strong Control:** | 2 |
| **Seller Strong Control:** | 2 |

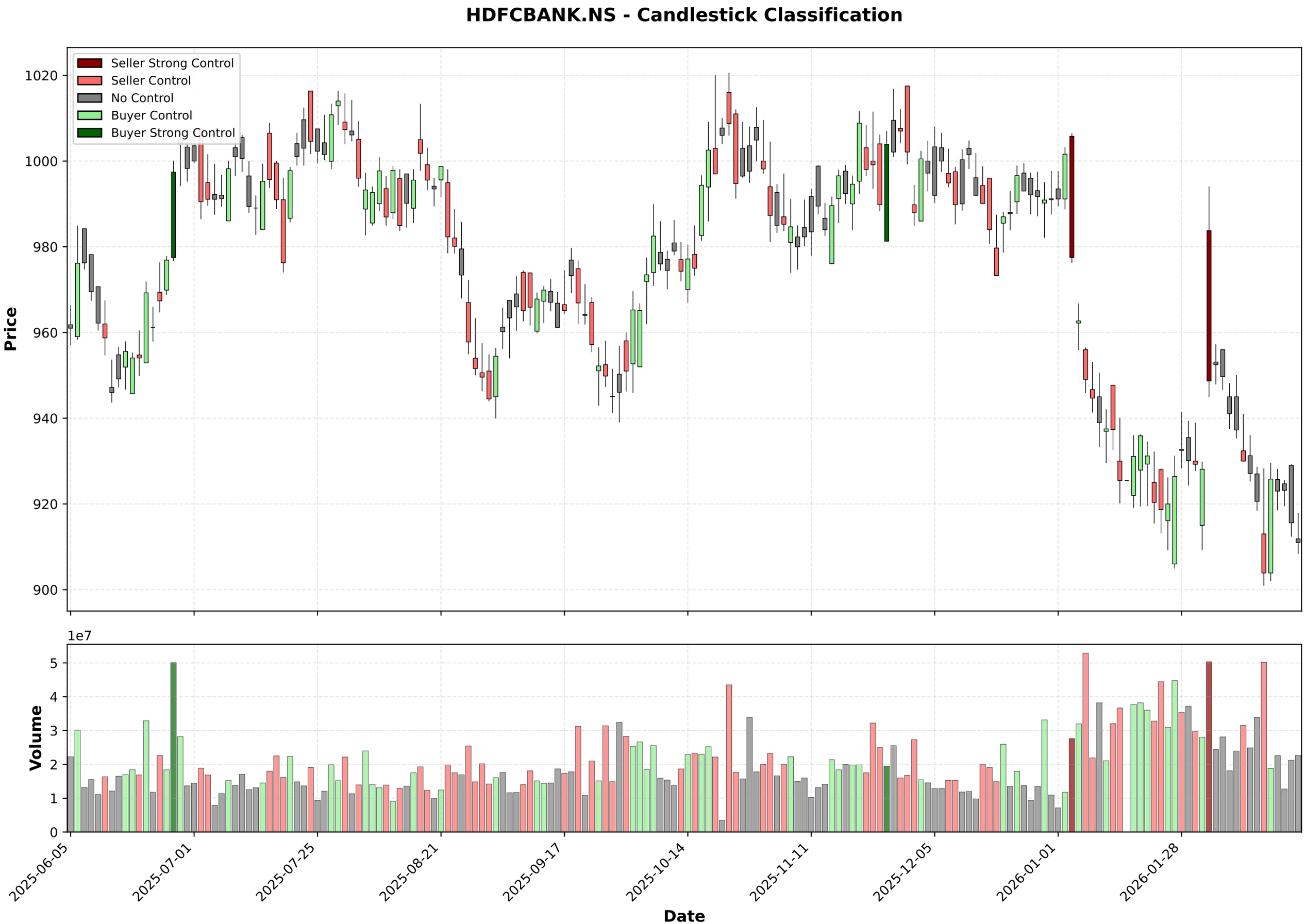
HDFCBANK.NS - Candlestick Classification
Seller Strong Control
Seller Control
No Control
Buyer Control
Buyer Strong Control
Price
1020
1000
980
960
940
920
900
1e7
Volume
5
4
3
2
1
0
2025-06-05
2025-07-01
2025-07-25
2025-08-21
2025-09-17
2025-10-14
2025-11-11
2025-12-05
2026-01-01
2026-01-28
Date

## Multi-Timeframe Supertrend Analysis

| Timeframe | Status | Value | Last Price | Signal Date |
|---|---|---|---|---|
| 1 Week | **DOWNTREND (Sell)** | 984.04 | 911.85 | 2026-01-05 |
| 1 Day | **DOWNTREND (Sell)** | 962.86 | 911.85 | 2026-01-06 |
| 15 Min | **DOWNTREND (Sell)** | 917.89 | 913.15 | 2026-02-19 |

## Multi-Timeframe MACD Analysis

| Timeframe | Trend | Momentum | Signal |
|---|---|---|---|
| 1 Week | **Bearish** | Weakening | No Signal |
| 1 Day | **Bearish** | Strengthening | No Signal |
| 15 Min | **Bullish** | Weakening | No Signal |

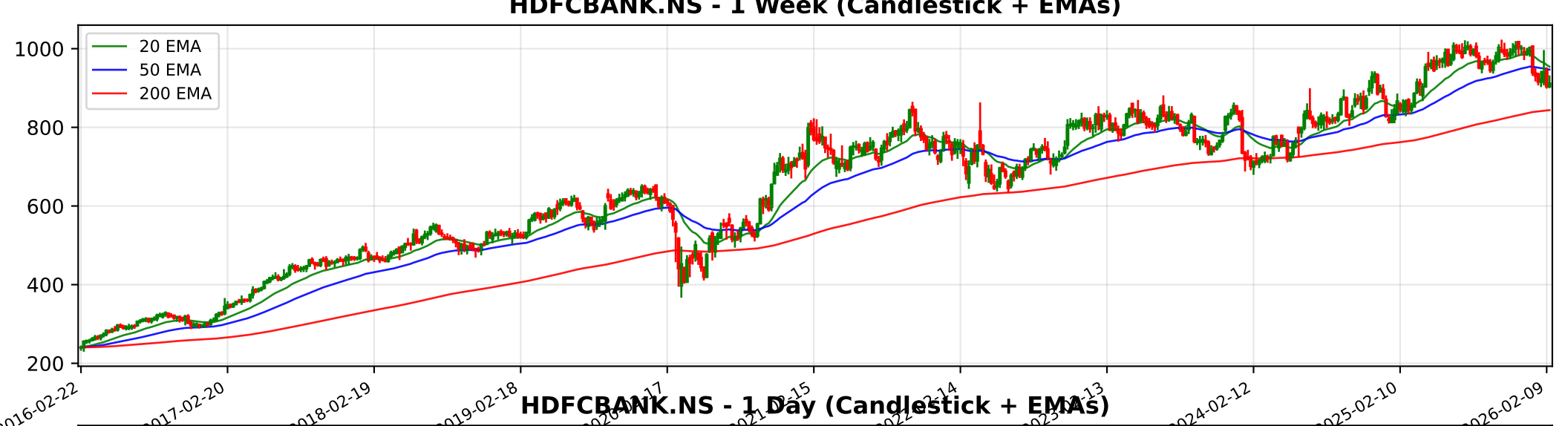
HDFCBANK.NS - 1 Week (Candlestick + EMAs)
20 EMA
50 EMA
200 EMA
1000
800
600
400
200
2016-02-22
2017-02-20
2018-02-19
2019-02-18
2024-02-12
2025-02-10
2026-02-09

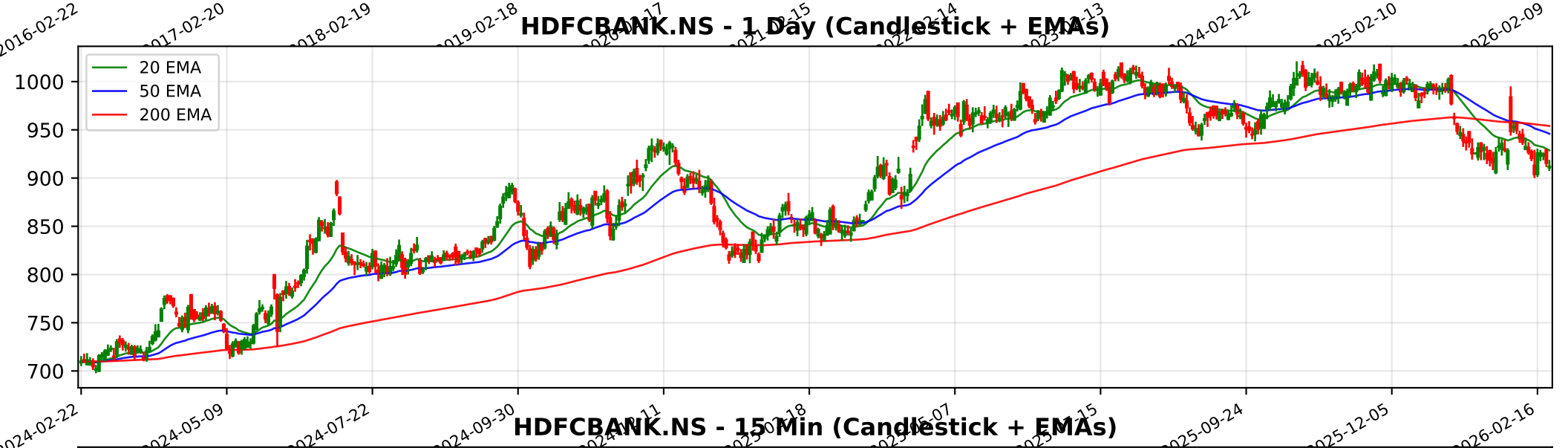
HDFCBANK.NS - 1 Day (Candlestick + EMAs)
20 EMA
50 EMA
200 EMA
1000
950
900
850
800
750
700
2024-02-22
2024-05-09
2024-07-22
2024-09-30
2025-09-24
2025-12-05
2026-02-16

HDFCBANK.NS - 15 Min (Candlestick + EMAs)
20 EMA
50 EMA
200 EMA
1000
980
960
940
920
900
12-24
12-30
01-05
01-09
01-16
01-22
01-29
02-05
02-11
02-16
02-20

# Trendlyne Snapshot - HDFCBANK_main

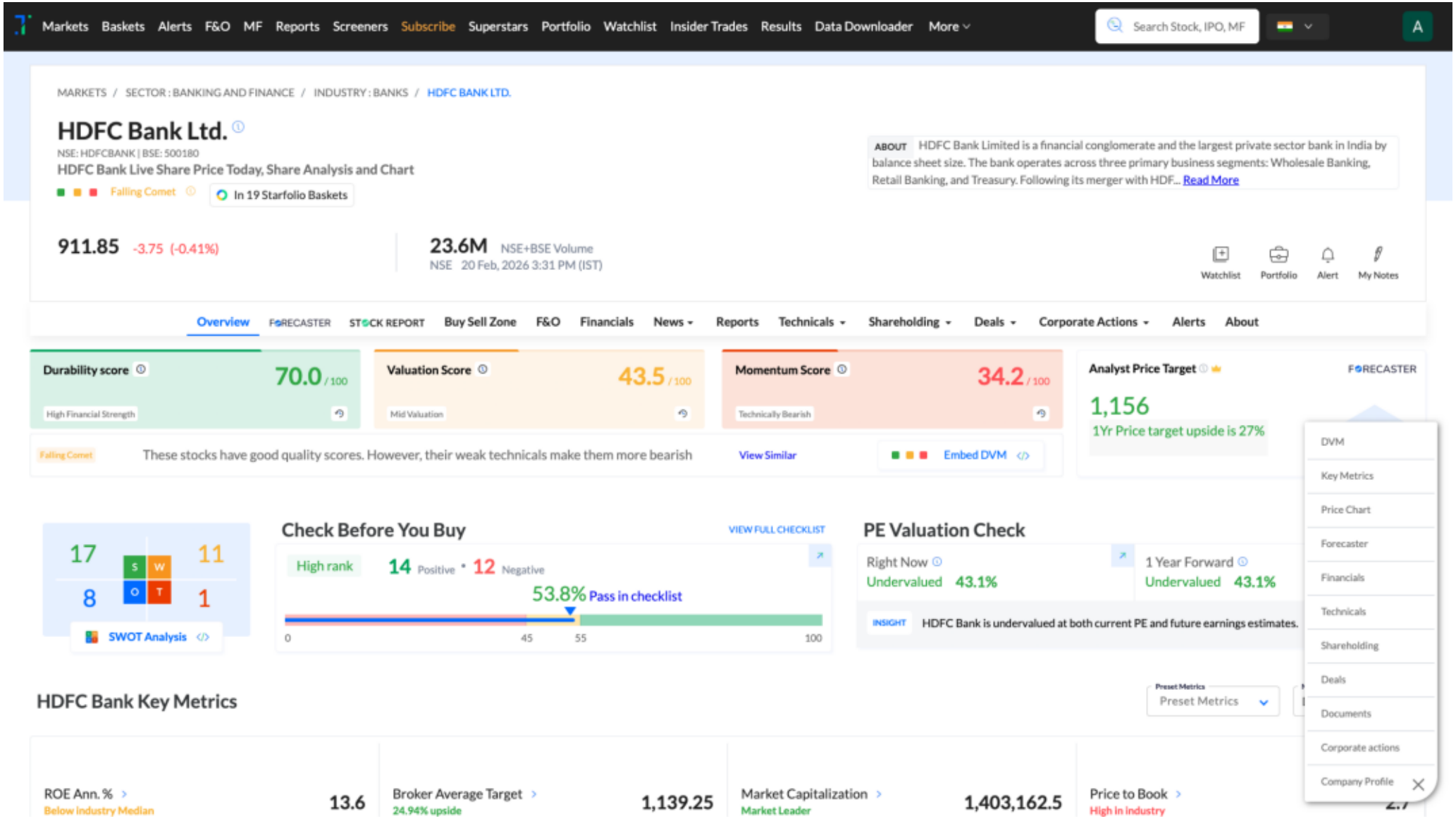
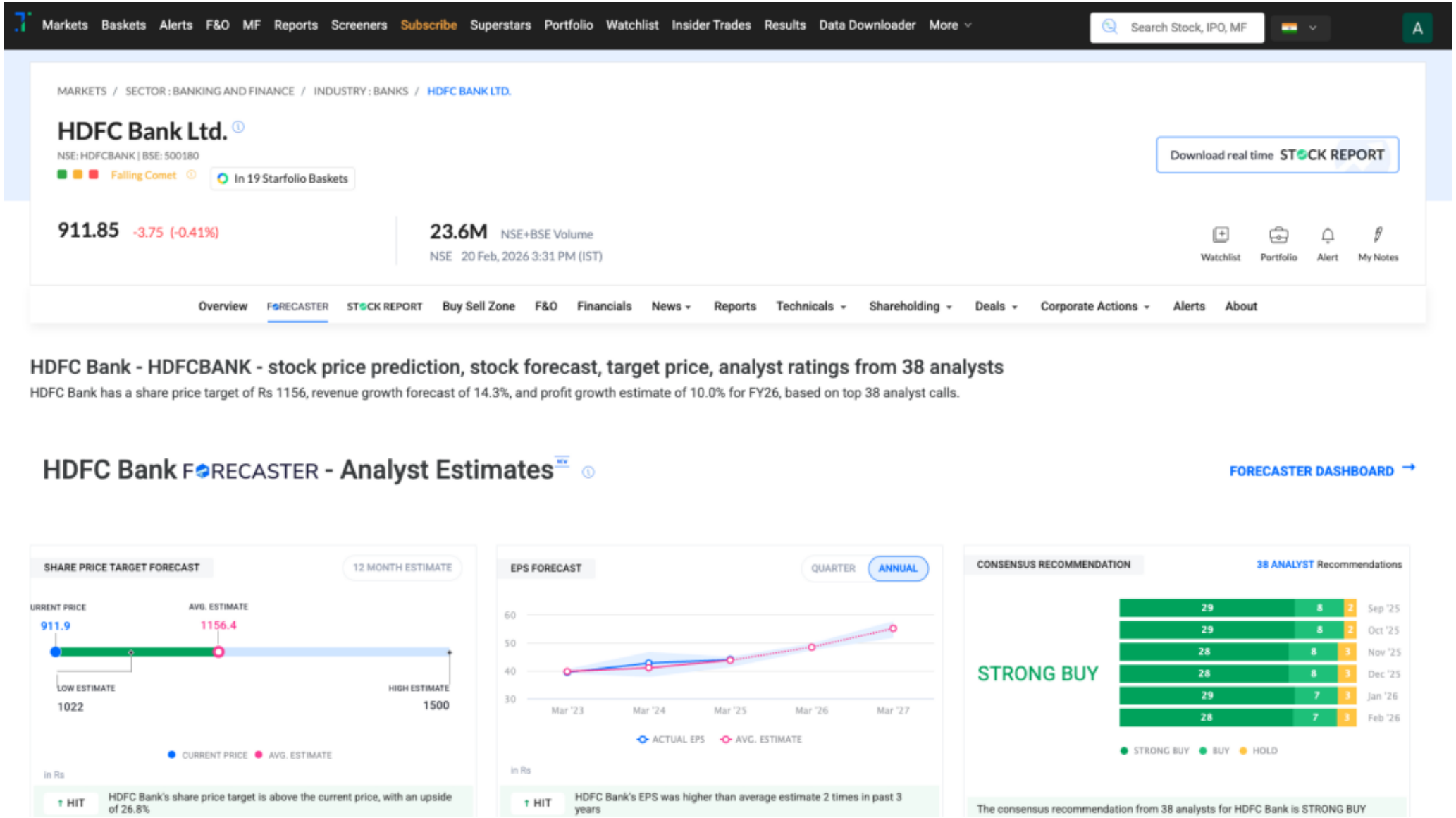
Trendlyne Snapshot - HDFCBANK_forecaster