© 2026 Stock Research. All Rights Reserved.

Strategic Trading Analysis

Based on the "Stock Detailed Analysis Report" for **HEROMOTOCO.NS** generated on 2026-02-21, here is my assessment.

Step 1: Audit the Data

- **Data Present:**
  - Daily, Weekly, and 15-min Price Charts.
  - Moving Averages (EMA 20, 50, 200).
  - Momentum Indicators (RSI, MACD).
  - Volatility Indicators (Bollinger Bands, Squeeze Analysis, ATR).
  - Trend Indicators (Supertrend, RS Rating).
  - Volume Analysis (Accumulation/Distribution signals).
  - Fundamental Snapshots (Revenue, ROE, Analyst Estimates).
- **Data Missing:**
  - Detailed Order Flow/Depth of Market (DOM).
  - Specific Institutional (FII/DII) holding changes for the most recent quarter.
  - Fibonacci Retracement levels (though these can be visually estimated).
- **Confidence Level: High**. The technical report is exhaustive, providing multi-timeframe analysis and distinct confluence signals necessary for a positional trade decision.

Step 2: Analyze the Setup

- **Trend Status:** Mixed.
  - **Long-Term: Bullish**. The price (INR 5465) is trading above the 200 EMA (INR 5173), indicating the primary uptrend is intact.
  - **Short-Term: Bearish**/Corrective. The price is trading *below* both the 20 EMA (INR 5565) and 50 EMA (INR 5591). The report explicitly flags a "Short-term **Downtrend**" (Page 6) and candlestick classification shows "No Control" with sellers slightly dominating.
- **Momentum:** Weak.
  - **MACD: Bearish** crossover is active (MACD line below Signal line) with negative histograms.
  - **RSI:** At 43.95, RSI is in bearish-neutral territory. It is not yet oversold (<30), suggesting there could be room for further downside.
- **Support & Resistance:**
  - **Immediate Resistance:** The cluster of the 20 and 50 EMAs between INR 5565 and INR 5591 is a significant overhead barrier.
  - **Critical Support:** The Daily Supertrend support is at INR 5287, and the 200 EMA is at INR 5173. This creates a "buy zone" roughly 4-5% lower than current prices.
- **Relative Strength:** The stock has an RS Score of 49.2/100 (Neutral) and is currently lagging its benchmark index (^CNXAUTO) on a 1-month and 3-month basis.

Conclusion of Setup: The stock is currently in a healthy correction within a larger uptrend. However, entering *now* would be premature ("catching a falling knife") as the stock is below short-term trend filters and facing immediate resistance at INR 5565-INR 5590.

Step 3: Formulate the Recommendation

© 2026 Stock Research. All Rights Reserved.

Should you enter this stock now?NO.

Reasoning: The risk-to-reward ratio is unfavorable at the current price of INR 5465. You are buying directly into resistance (20/50 EMA) with bearish momentum (MACD). A positional trader should wait for either a deep pullback to value or a confirmed resumption of momentum.

Conditional Plan (Watchlist Strategy):

I recommend a **"Reclaim of Strength"** strategy. We need the price to recapture the short-term moving averages to confirm the correction is over.

- **Condition to Buy:** Daily Candle **Close** above the 50 EMA (approx. INR 5600). This invalidates the short-term downtrend.
- **Entry Price:** INR 5,610 - INR 5,625 (Enter on the confirmation day or slight retest).
- **Stop Loss:** INR 5,280 (Daily Close).
  - *Rationale:* This places the stop just below the current Supertrend support (INR 5287) and creates a buffer against volatility.
- **Take Profit:** INR 6,150 - INR 6,200.
  - *Rationale:* This targets a retest of the recent swing highs and aligns with the analyst consensus target (~INR 6,106).
  - *Potential Upside:* ~10%
  - *Risk:* ~6%

Alternative "Aggressive" Plan (Dip Buy): If the stock fails to break INR 5600 and drops further, watch for a reversal candle (Hammer/**Bullish** Engulfing) specifically at the **200 EMA (INR 5175)**.* **Entry:** INR 5,180* **Stop:** INR 4,990* **Target:** INR 5,600 (Rebound to the mean).

Candlestick Classification Analysis

Based on the **Candlestick Classification System** provided in the report (Pages 20 and 21), here is the analysis of HEROMOTOCO.NS from the perspective of a price action trader.

1. Current Market State: "No Control" (Indecision)

- **Latest Classification: No Control (0)**
- **Implication:** The most recent daily candle shows a small body relative to ATR. According to the algorithm (Step 3 & 5), this indicates that neither buyers nor sellers could maintain conviction by the market close. The price opened and closed relatively close together, likely with wicks on one or both sides.
- **The "Why":** In the context of the ongoing downtrend visible on Page 21, a "No Control" candle usually acts as a **Bearish Pennant or a Pause**. It signifies that sellers are taking a breather, but buyers are not stepping in aggressively (no "Step 4" volume multiplier kick-in).

2. Momentum Analysis: The Slow Bleed

- **10-Day Trend Score: -0.10**
- **Interpretation:** This score is critically important. It is hovering just below zero.
  - It is **not** a "Seller Strong Control (-2)" panic scenario.
  - It is **not** a "Buyer Control (+1)" recovery.

© 2026 Stock Research. All Rights Reserved.

- It represents a **lack of demand**. The market is drifting lower because there are no buyers to prop it up, rather than because of aggressive selling. The "No Control" candles are dominating the recent price action.

3. Visual Chart Analysis (Page 21)

Looking at the Candlestick Classification Chart:* **The Trend:** Since the peak near INR 6000 (Late 2025), the chart shows a distinct sequence of **Red (Seller Control)** and **Grey (No Control)** candles.* **Missing Greens:** There is a notable absence of **Green (Buyer Strong Control)** candles in the last 4-6 weeks. * *Algorithm check:* For a reversal to be valid, we need a candle where `Body > 1.5 ATR` and `Volume > 1.3x Avg`. This has not happened.* **Volume Validation:** The bottom panel shows average to low volume on recent candles. The "Seller Strong Control" candles from a few weeks ago had higher volume spikes (Step 4 validation), confirming the start of this downtrend. The current low volume on the "No Control" days suggests the market is waiting for a catalyst.

4. Statistical Distribution (Page 20)

- **No Control:** 115 days (Dominant)
- **Seller Control:** 62 days
- **Buyer Control:** 45 days
- **Analysis:** This stock is historically "choppy." It spends the vast majority of its time in the "No Control" zone. This means breakouts are prone to failure (wicks) unless confirmed by significant volume. Currently, sellers (62) outnumber buyers (45) significantly in the active control periods, reinforcing the bearish bias.

Prediction & Trade Setup

Direction: Bearish / Sideways-to-Down

Rationale: The transition from "Seller Control" to "No Control" (Score -0.10) without a **Bullish** divergence or a "Buyer Strong Control" candle is a classic continuation pattern. The market is resting. Without new institutional buying (High Volume + Strong Close), gravity will take over.

Key Levels to Watch:* **Upside Resistance:** The stock needs to print a **Buyer Strong Control (+2)** candle to invalidate the current drift. Look for a close above the recent "No Control" highs.* **Downside Target:** Since the current classification is "No Control" within a downtrend, expect the price to drift down to test the next support structure (likely the consolidation zone around **5200-5300** visible mid-chart).

Verdict: Do not buy the dip yet. The "No Control" signal indicates the knife is still falling, just slower. Wait for a **Step 1 + Step 4** event (Strong Body + High Volume) before entering a long position.

News & Analyst Targets

The following is the latest research and analysis on **Hero MotoCorp (HEROMOTOCO)** for the week ending **February 21, 2026**.

© 2026 Stock Research. All Rights Reserved.

1) Latest News for HEROMOTOCO (Week of Feb 16-21, 2026)

- **Derivatives Activity Surge (Feb 19):** Hero MotoCorp witnessed a sharp **10% spike in Open Interest (OI)** in its derivatives segment on Feb 19, accompanied by a price decline. This divergence suggests traders are building fresh short positions or hedging aggressively, signaling potential volatility ahead.
- **EV Sales Surge (Vida Brand):** The company's electric vehicle arm, **Vida**, recorded impressive growth, selling **13,274 units in January 2026**, a massive **716% YoY increase**. Hero has solidified its position as the 4th largest EV scooter player in India, gaining market share while competitors like Ola Electric slid.
- **New Product Buzz - Splendor Electric:** Reports this week indicate the debut of the **Hero Splendor Electric 2026**, featuring a claimed range of **205 km** and a price bracket of **INR 99,000 - INR 1.25 Lakh**. This is a strategic move to electrify its best-selling commuter motorcycle brand.
- **Strategic EV Expansion:** Following its Q3 earnings, management confirmed plans for a "marked increase" in EV production capacity for FY2027 to meet rising demand, driven by the success of the Vida VX2 model.
- **Dividend & Q3 Recap:** The stock recently went ex-dividend for a substantial interim dividend of **INR 110 per share**. This follows strong Q3 FY26 results announced earlier in February, where the company reported its highest-ever quarterly revenue of **INR 12,328 Cr (+21% YoY)**.

2) Brokerage Upgrades & Downgrades

Downgrades/Bearish Views:

- **MarketsMojo** downgraded the stock from "Strong Buy" to **"Buy"** earlier this month (Feb 4), citing a need to recalibrate valuation metrics after the recent rally.
- **Jefferies** has maintained an **"Underperform"** rating (reiterated from Dec 2025), citing concerns that the GST-led demand boost is fading and market share in the 125cc segment remains under pressure.
- **UBS** maintains a **"Sell"** rating, flagging downside risks to earnings.

Upgrades/Bullish Views:

- **HDFC Securities** remains highly bullish, seeing significant upside driven by the rural recovery and premium product launches.
- **Choice India** maintained an **"Add"** rating post-Q3 results, highlighting improved margins and the scaling up of the EV business.

3) Other Impacting News

- **Sector Trends:** The overall two-wheeler sector is witnessing a shift, with legacy players (TVS, Bajaj, Hero) collectively taking market share from pure-play EV startups like Ola.
- **Input Costs:** Stable commodity prices (steel and aluminum) in Q4 FY26 are expected to support margins, though marketing spends on the new EV launches might weigh slightly on near-term profitability.
- **General Market Sentiment:** The broader Indian market (Sensex/Nifty) has faced volatility this week, leading to profit-booking in auto stocks that had run up significantly over the last year.

4) Analyst Targets for HEROMOTOCO

The analyst community is divided, with domestic brokerages generally more optimistic than foreign counterparts.

Brokerage Firm	Rating / View	Target Price (INR)	Potential Upside/Downside*	Date / Status
HDFC Securities	Buy	7,279	+32%	Feb 09, 2026
Nomura	Hold	6,415	+16%	Feb 07, 2026

Stock Analysis Report

© 2026 Stock Research. All Rights Reserved.

Brokerage Firm	Rating / View	Target Price (INR)	Potential Upside/Downside*	Date / Status
Choice India	Add	6,000	+9%	Feb 10, 2026
Consensus Mean	Buy/Hold	5,907	+7%	Feb 16, 2026
Jefferies	Underperform	4,950	-10%	Dec 2025 (Active)
UBS	Sell	4,800	-13%	Feb 07, 2026

**Upside/Downside calculated based on the approximate current market price of INR 5,500.*

Stock Detailed Analysis Report

HEROMOTOCO.NS

Current Price: ₹5465.00

Generated: 2026-02-21 09:28

HEROMOTOCO.NS - 3 Year Daily Price Chart

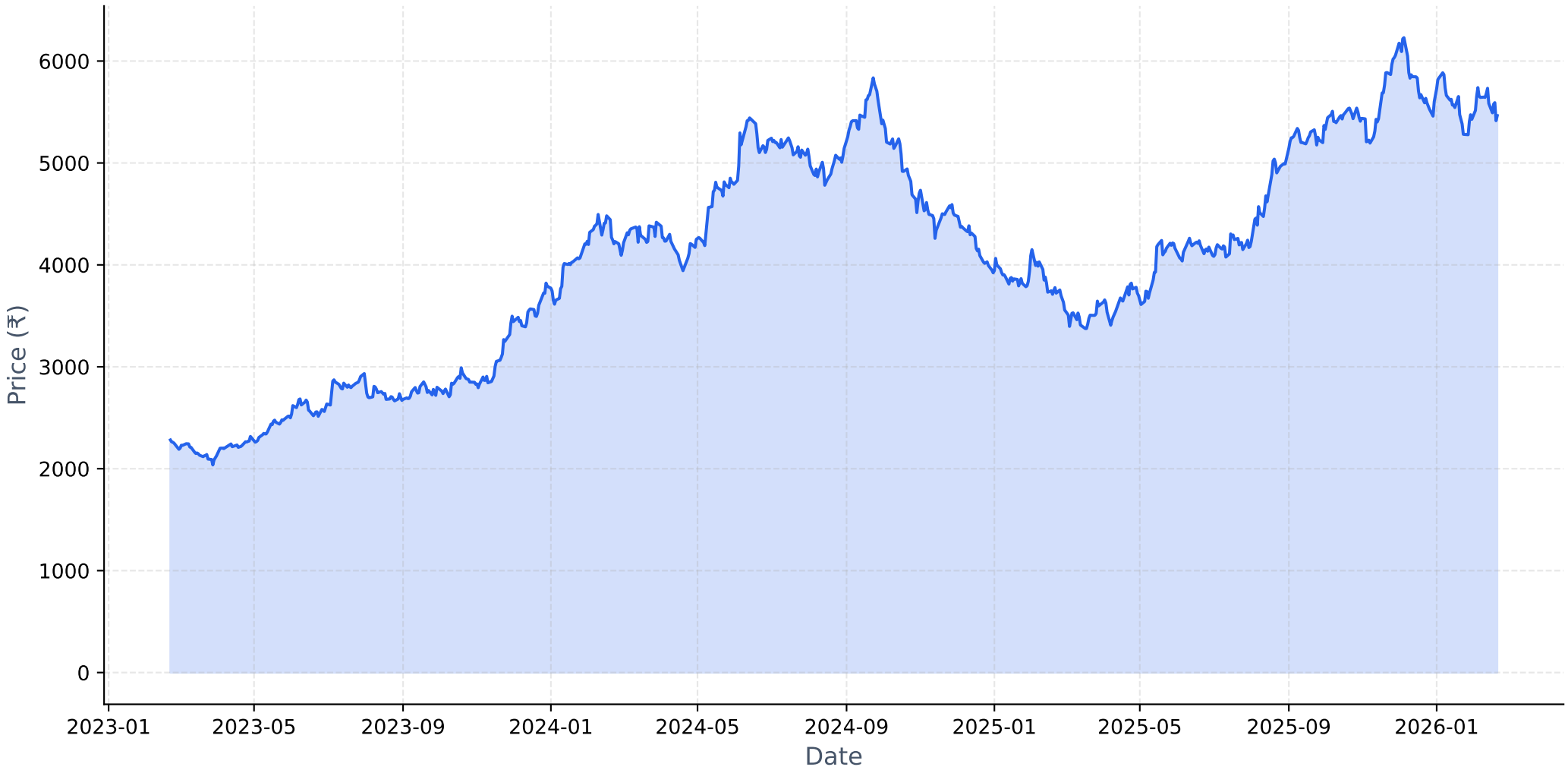

Long-term Fundamental Analysis (4 Years)

Metric	Is Growing?	Accelerating?	1Y Growth	3Y CAGR
Revenue	Yes	No	8.28%	12.00%
Net Income	Yes	No	16.92%	23.63%
ROE	Yes	No	7.38%	15.83%
EPS	Yes	No	16.87%	23.60%

Short-term Fundamental Analysis (6 Quarters)

Metric	Is Growing?	Recent QoQ	Avg QoQ
Revenue	Yes	2.20%	5.65%
Net Income	Yes	-3.16%	6.32%
ROE	Yes	3.41%	3.41%
EPS	No	-3.13%	-7.43%

HEROMOTOCO.NS - Relative Strength Analysis

═══ OVERVIEW ═══:	
Benchmark Index:	^CNXAUTO
Sector:	Auto
Classification:	**Neutral**
RS Score:	49.2/100
:	
═══ RS RATIOS ═══:	
1M RS:	**0.971 [Neutral]**
3M RS:	**0.914 [Neutral]**
6M RS:	**0.979 [Neutral]**
1Y RS:	**1.159 [Leader]**
:	
═══ TURNAROUND ANALYSIS ═══:	
Turnaround Status:	**Not Detected**
:	
SIGNAL CRITERIA::	
✓ **Emerging RS:**	1M (0.971) > 3M (0.914)
✓ **Medium-term Lagging:**	6M=0.979 (≤1.0)
✗ **Performance Improving:**	**Not improving**

Relative Strength Analysis: HEROMOTOCO.NS vs ^CNXAUTO
Classification: Neutral

Price Performance Comparison (Normalized)

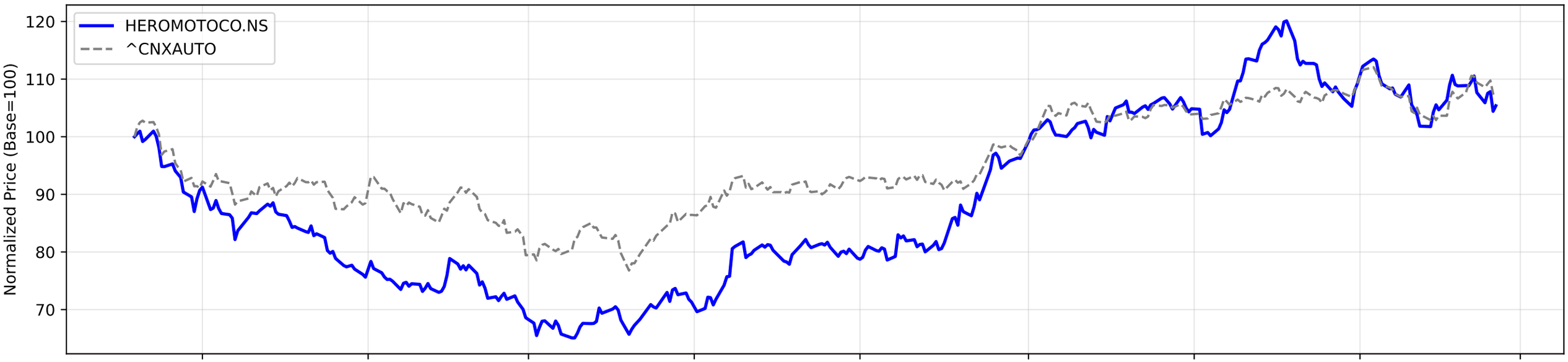

RS Ratio Trends (Multiple Timeframes)

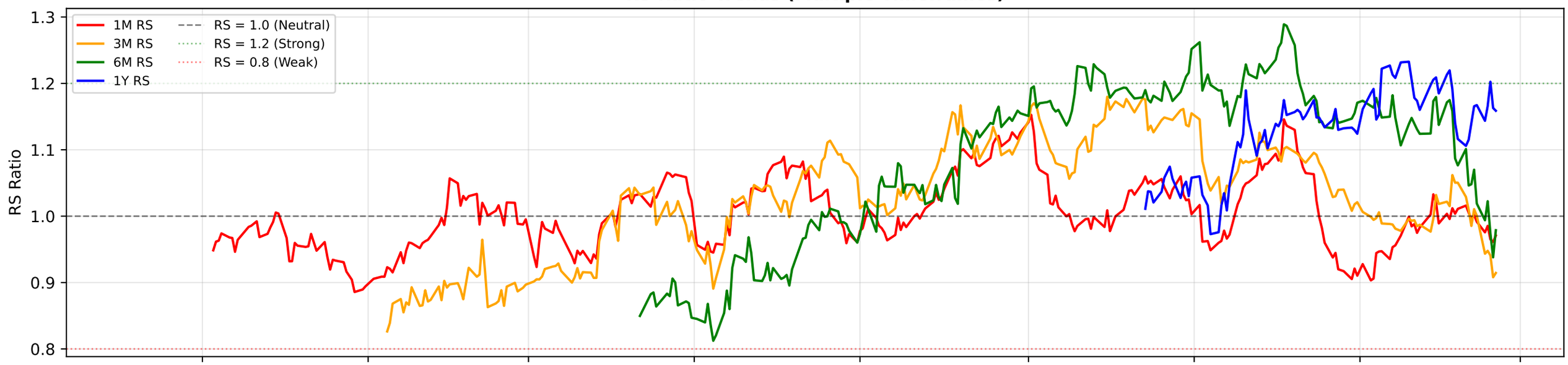

RS Composite Score Timeline

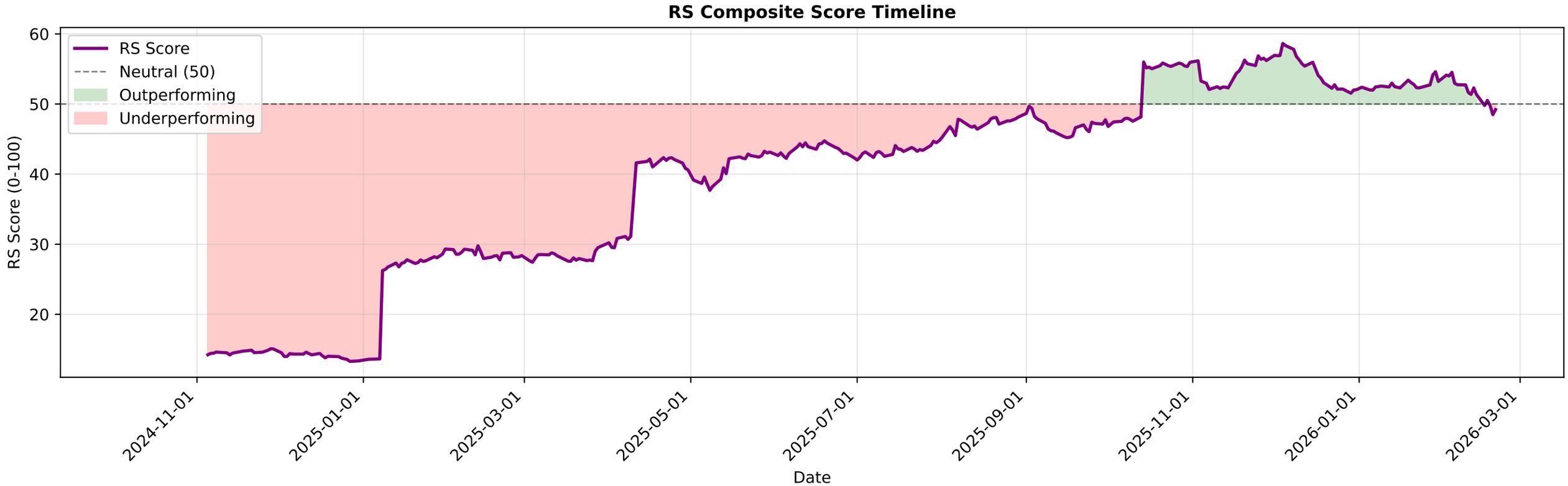

HEROMOTOCO.NS - EMA Crossover Summary

EMA 20:	5565.06
EMA 50:	5591.29
EMA 200:	5173.35
Trend Status:	**Short-term Downtrend**
Golden Cross Date:	2025-07-17 00:00:00+05:30
Golden Cross Price:	4293.72

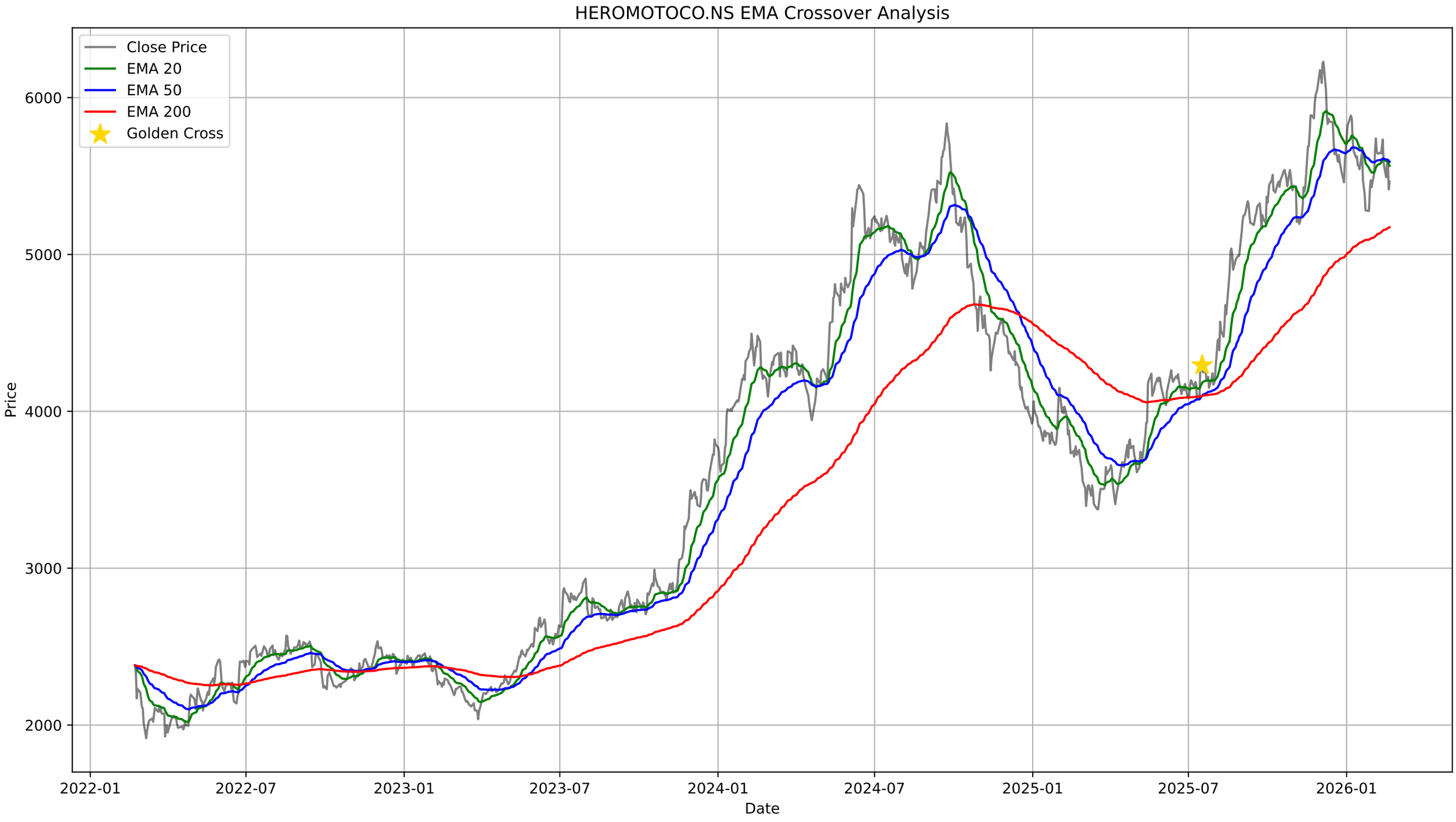
HEROMOTOCO.NS EMA Crossover Analysis
Close Price
EMA 20
EMA 50
EMA 200
Golden Cross
Price
6000
5000
4000
3000
2000
2022-01
2022-07
2023-01
2023-07
2024-01
2024-07
2025-01
2025-07
2026-01
Date

HEROMOTOCO.NS - Bollinger Bands Summary

Current Price:	5465.00
Upper Band:	5819.27
Middle Band (SMA 20):	5545.20
Lower Band:	5271.13
%B:	0.3537
Band Width:	0.0988
Status:	Lower Half
Signal:	None
Recent Signal 1:	**Buy Signal at 2026-01-23 00:00:00+05:30**
Recent Signal 2:	**Buy Signal at 2026-01-27 00:00:00+05:30**
Recent Signal 3:	**Buy Signal at 2026-01-28 00:00:00+05:30**

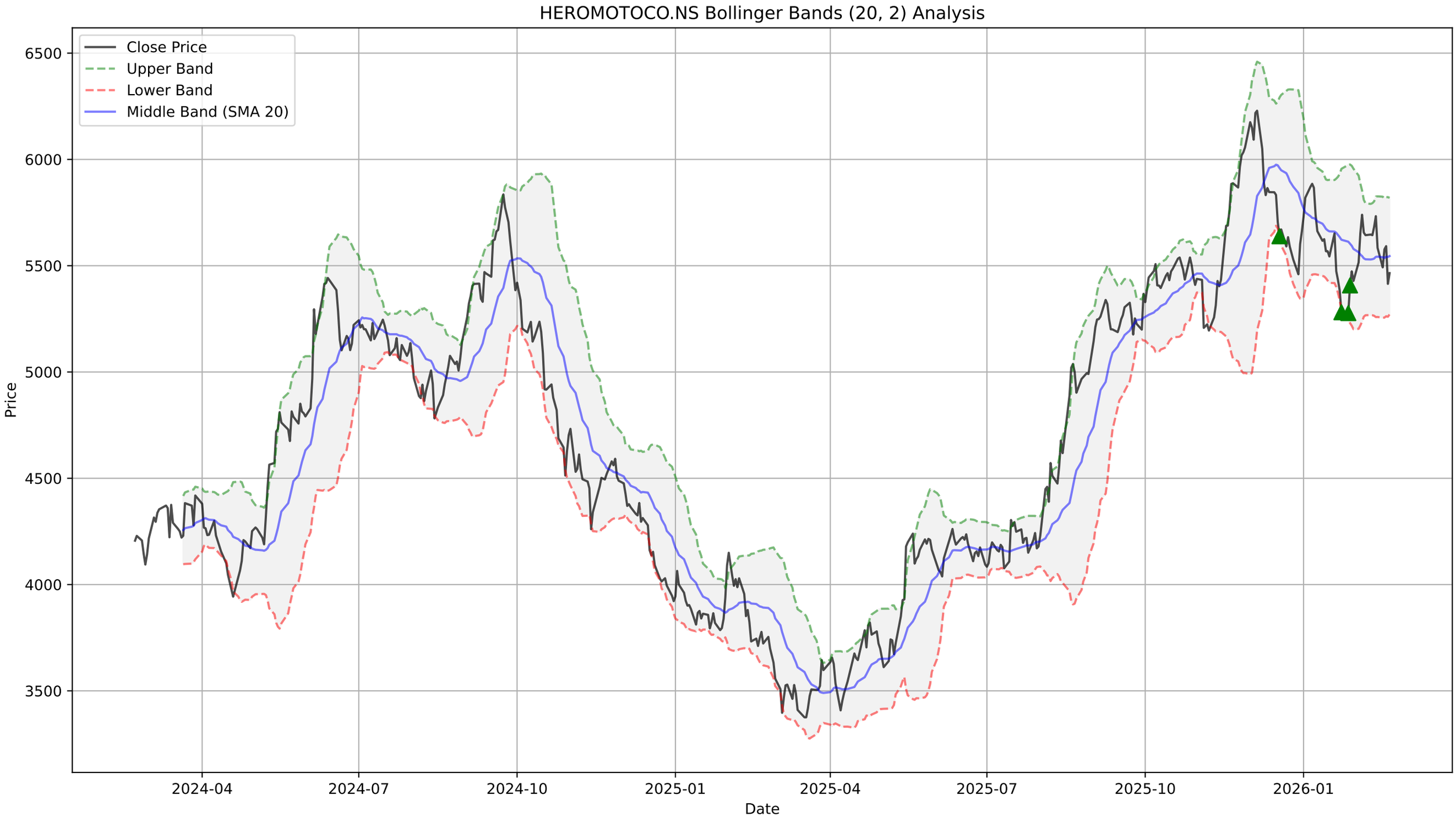
HEROMOTOCO.NS Bollinger Bands (20, 2) Analysis
Close Price
Upper Band
Lower Band
Middle Band (SMA 20)
Price
Date
6500
6000
5500
5000
4500
4000
3500
2024-04
2024-07
2024-10
2025-01
2025-04
2025-07
2025-10
2026-01

HEROMOTOCO.NS - Supertrend Summary

Status:	**UPTREND (Buy)**
Supertrend Value:	5287.64
Signal Identified On:	2026-02-04

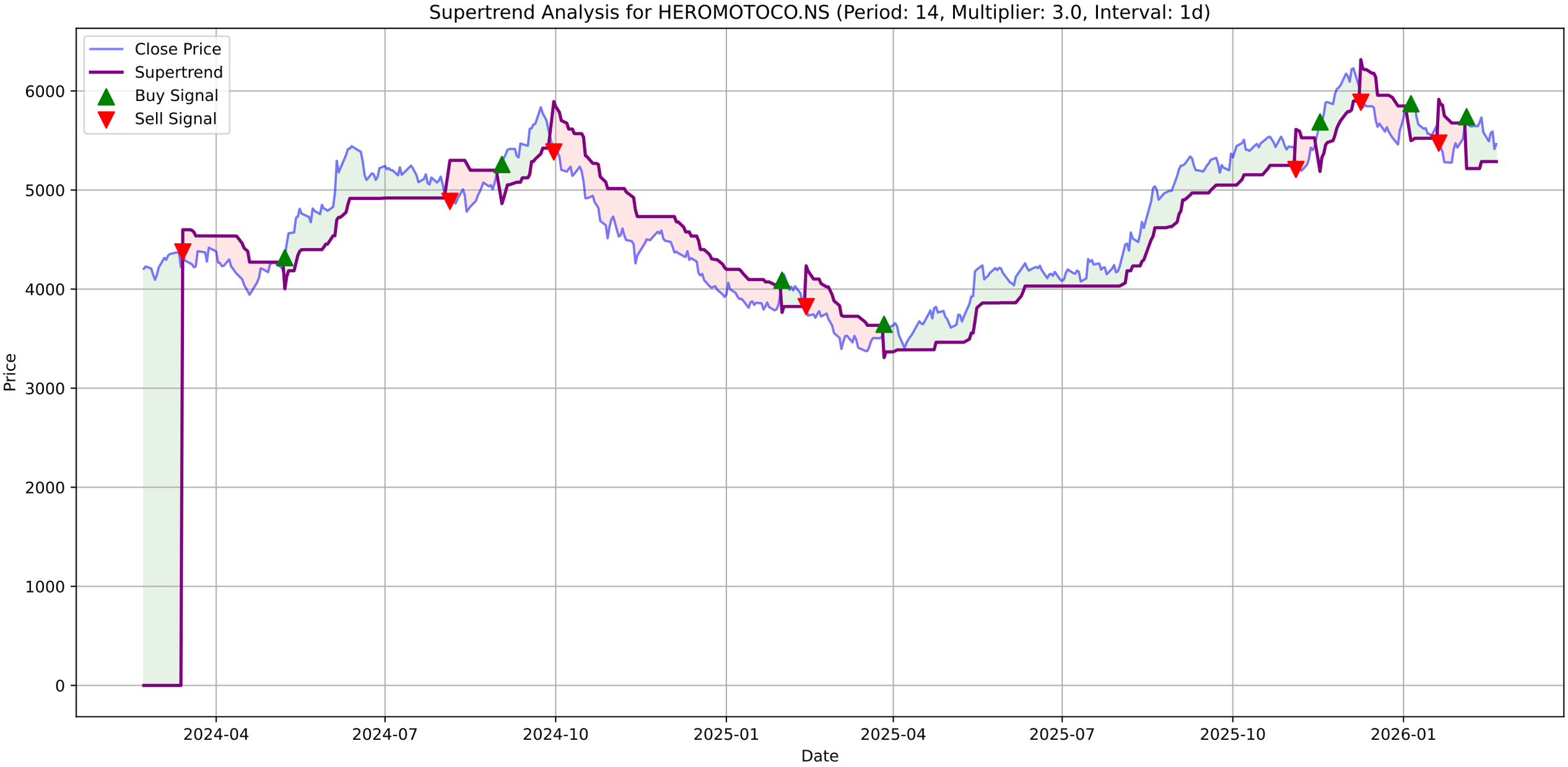
Supertrend Analysis for HEROMOTOCO.NS (Period: 14, Multiplier: 3.0, Interval: 1d)
Close Price
Supertrend
Buy Signal
Sell Signal
Price
Date
6000
5000
4000
3000
2000
1000
0
2024-04
2024-07
2024-10
2025-01
2025-04
2025-07
2025-10
2026-01

HEROMOTOCO.NS - MACD Summary

MACD Line:	-23.00
Signal Line:	-11.47
Histogram:	-11.53
Trend:	**Bearish**
Momentum:	**Strengthening**
Signal:	None

HEROMOTOCO.NS Price
Close Price
6000
5500
5000
4500
4000
3500
2024-04
2024-07
2024-10
2025-01
2025-04
2025-07
2025-10
2026-01

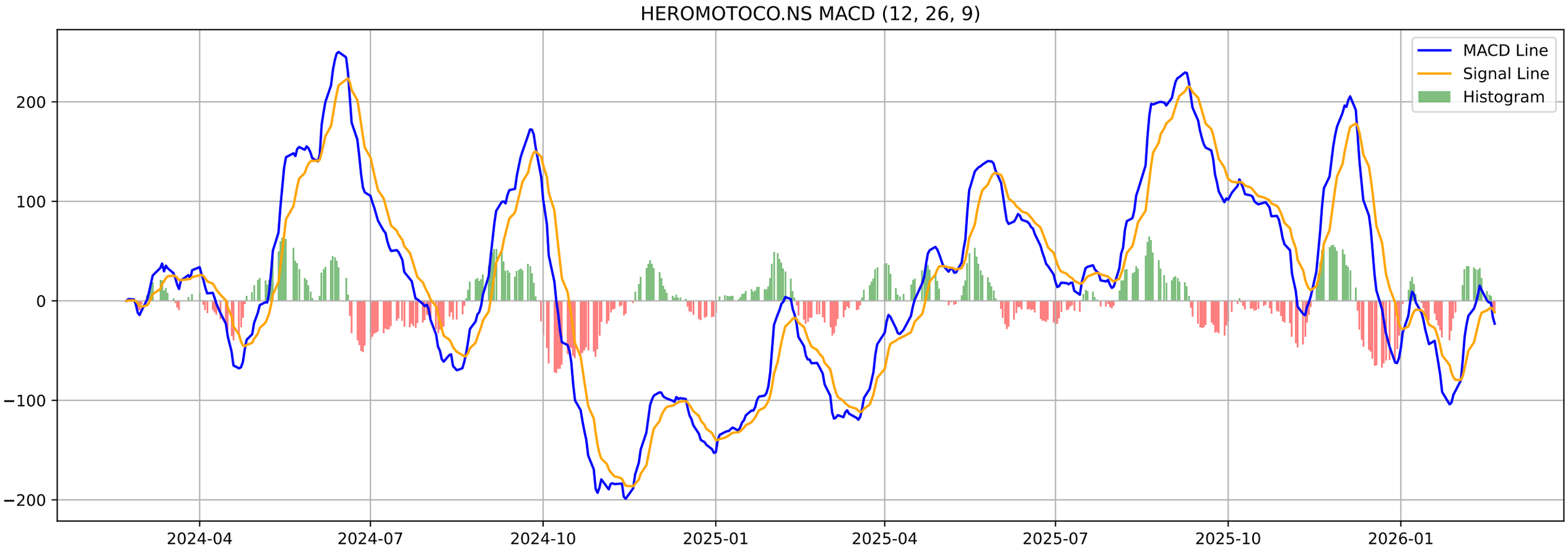
HEROMOTOCO.NS MACD (12, 26, 9)
MACD Line
Signal Line
Histogram
200
100
0
−100
−200
2024-04
2024-07
2024-10
2025-01
2025-04
2025-07
2025-10
2026-01

HEROMOTOCO.NS - Volatility Squeeze Summary

BB Width:	0.0988
ATR:	150.0180
Total Signals:	0

HEROMOTOCO.NS - Volatility Squeeze Analysis

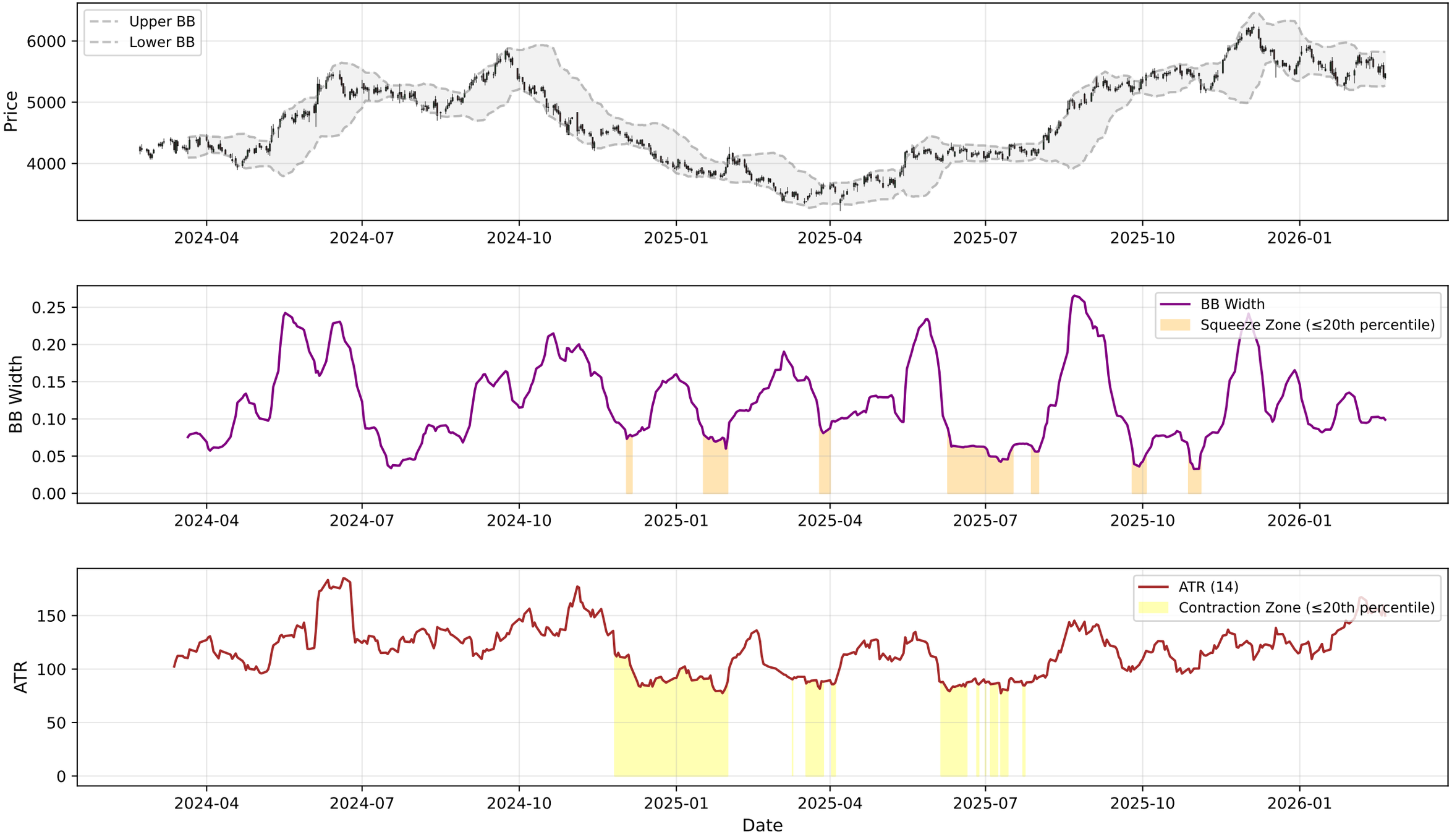

HEROMOTOCO.NS - RSI-Volume Summary

Current RSI:	43.95
Current Volume:	560735
Volume MA 20:	474396
Bullish Divergences:	2
Bearish Divergences:	3
Bullish Div 1:	Date: 2025-01-27 00:00:00+05:30, Price: 3785.51
Bullish Div 2:	Date: 2025-03-17 00:00:00+05:30, Price: 3375.28
Bearish Div 1:	Date: 2024-07-15 00:00:00+05:30, Price: 5246.14
Bearish Div 2:	Date: 2025-10-21 00:00:00+05:30, Price: 5538.55

HEROMOTOCO.NS RSI-Volume Divergence Analysis

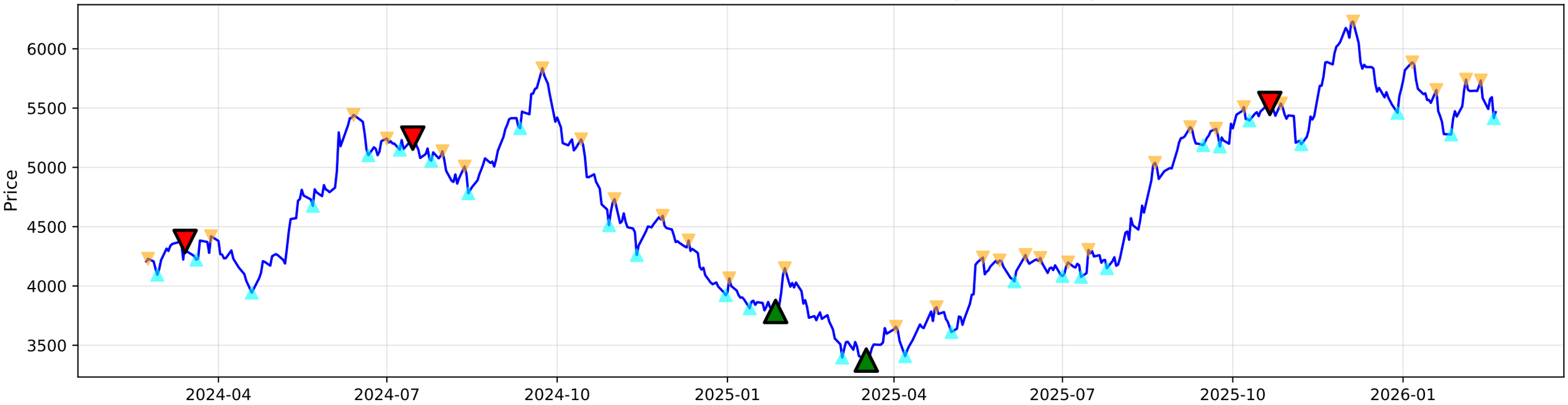

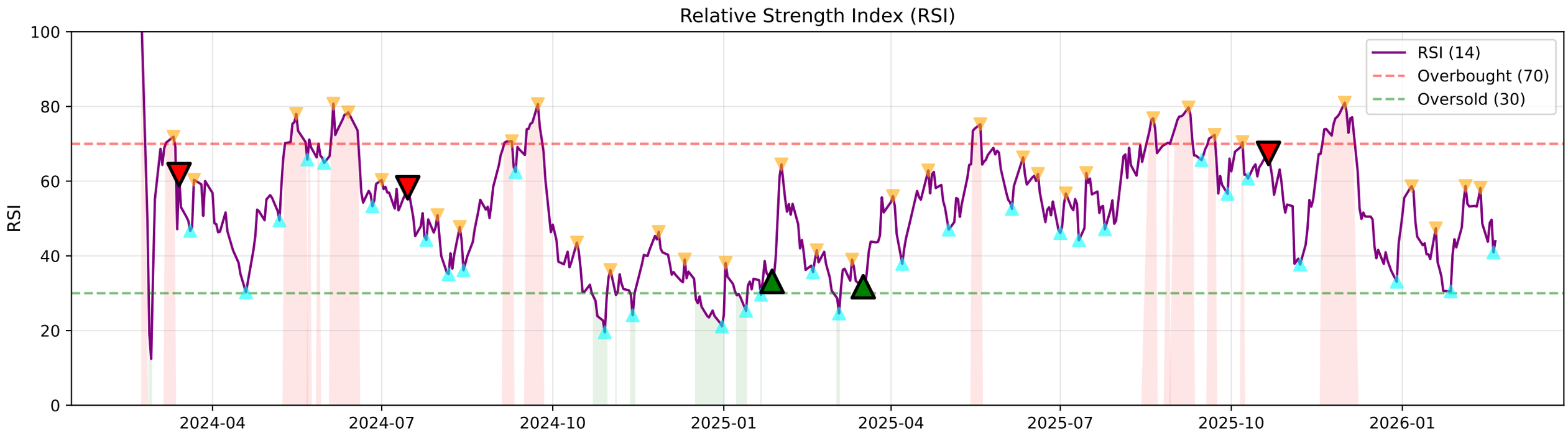

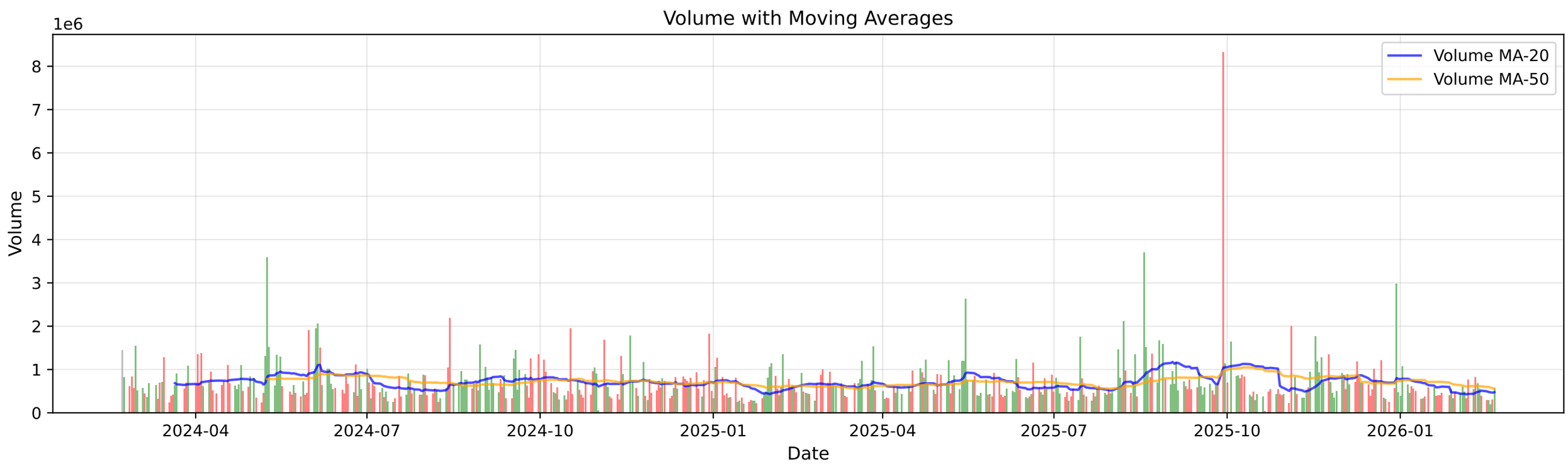

HEROMOTOCO.NS - Volume Analysis

═══ VOLUME ANALYSIS ═══:	
Status:	**28 Signals Detected**
:	
2025-12-22 [-]:	Distribution Day
2026-01-27 [+]:	**Selling Exhaustion (Bullish Div)**
2026-02-04 [+]:	**Buying Exhaustion (Bearish Div)**
2026-02-06 [-]:	Distribution Day
2026-02-10 [-]:	Distribution Day

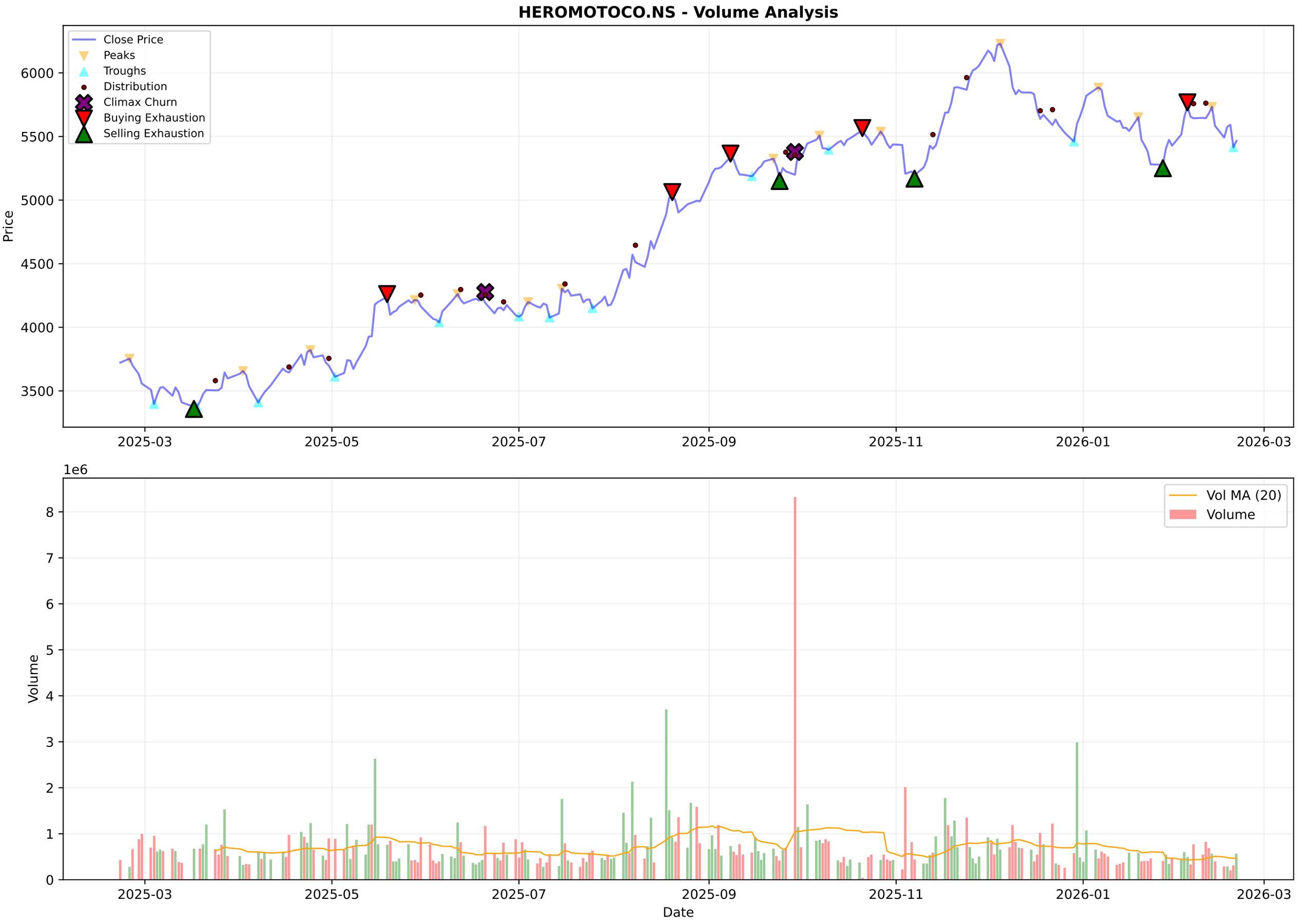
HEROMOTOCO.NS - Volume Analysis
Close Price
Peaks
Troughs
Distribution
Climax Churn
Buying Exhaustion
Selling Exhaustion
Price
6000
5500
5000
4500
4000
3500
2025-03
2025-05
2025-07
2025-09
2025-11
2026-01
2026-03
1e6
Vol MA (20)
Volume
Volume
8
7
6
5
4
3
2
1
0
Date

HEROMOTOCO.NS - Candlestick Classification Summary

═══ CANDLESTICK CLASSIFICATION ═══:	
Latest Classification:	**No Control**
Recent Trend Score (10-day avg):	-0.10
:	
Distribution:	
No Control:	115
Seller Control:	62
Buyer Control:	45
Buyer Strong Control:	6

HEROMOTOCO.NS - Candlestick Classification
Seller Strong Control
Seller Control
No Control
Buyer Control
Buyer Strong Control
Price
6000
5500
5000
4500
4000
1e6
Volume
8
6
4
2
0
2025-06-05
2025-07-01
2025-07-25
2025-08-21
2025-09-17
2025-10-14
2025-11-11
2025-12-05
2026-01-01
2026-01-28
Date

Multi-Timeframe Supertrend Analysis

Timeframe	Status	Value	Last Price	Signal Date
1 Week	**DOWNTREND (Sell)**	6191.46	5465.0	2025-12-22
1 Day	**UPTREND (Buy)**	5318.86	5465.0	2026-02-04
15 Min	**UPTREND (Buy)**	5412.89	5465.0	2026-02-20

Multi-Timeframe MACD Analysis

Timeframe	Trend	Momentum	Signal
1 Week	**Bearish**	Strengthening	No Signal
1 Day	**Bearish**	Strengthening	No Signal
15 Min	**Bullish**	Weakening	No Signal

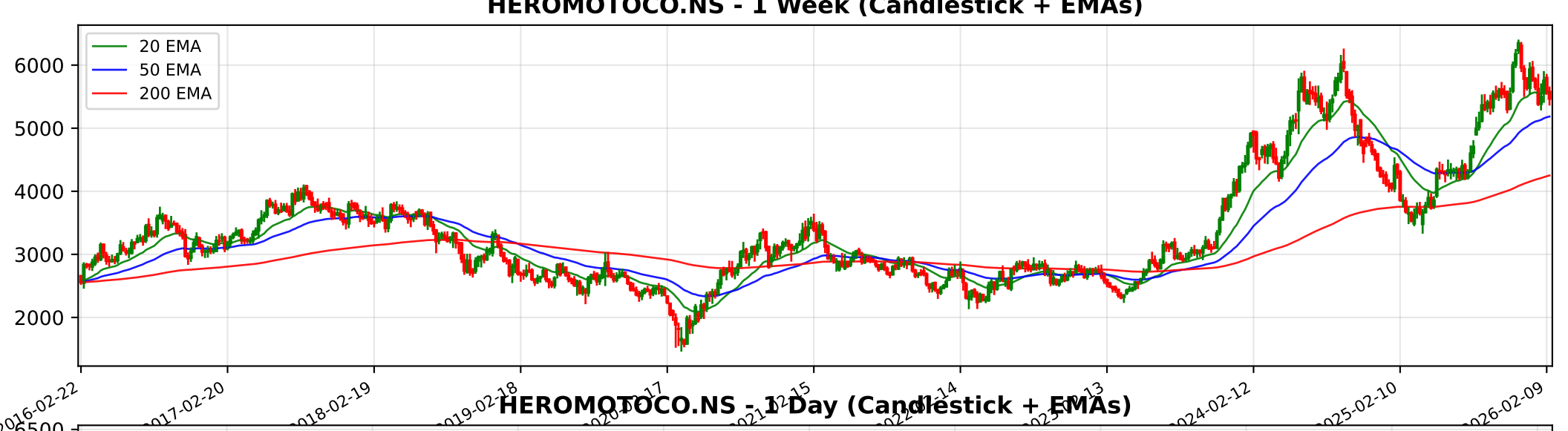
HEROMOTOCO.NS - 1 Week (Candlestick + EMAs)
20 EMA
50 EMA
200 EMA
6000
5000
4000
3000
2000
2016-02-22
2017-02-20
2018-02-19
2019-02-18
2024-02-12
2025-02-10
2026-02-09

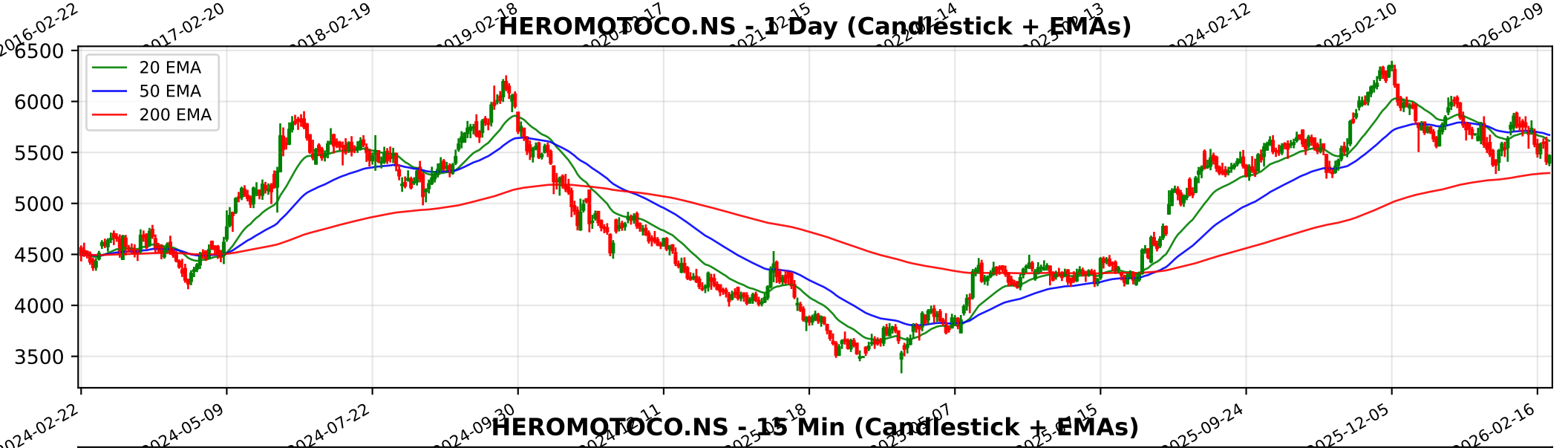
HEROMOTOCO.NS - 1 Day (Candlestick + EMAs)
20 EMA
50 EMA
200 EMA
6500
6000
5500
5000
4500
4000
3500
2024-02-22
2024-05-09
2024-07-22
2025-09-24
2025-12-05
2026-02-16

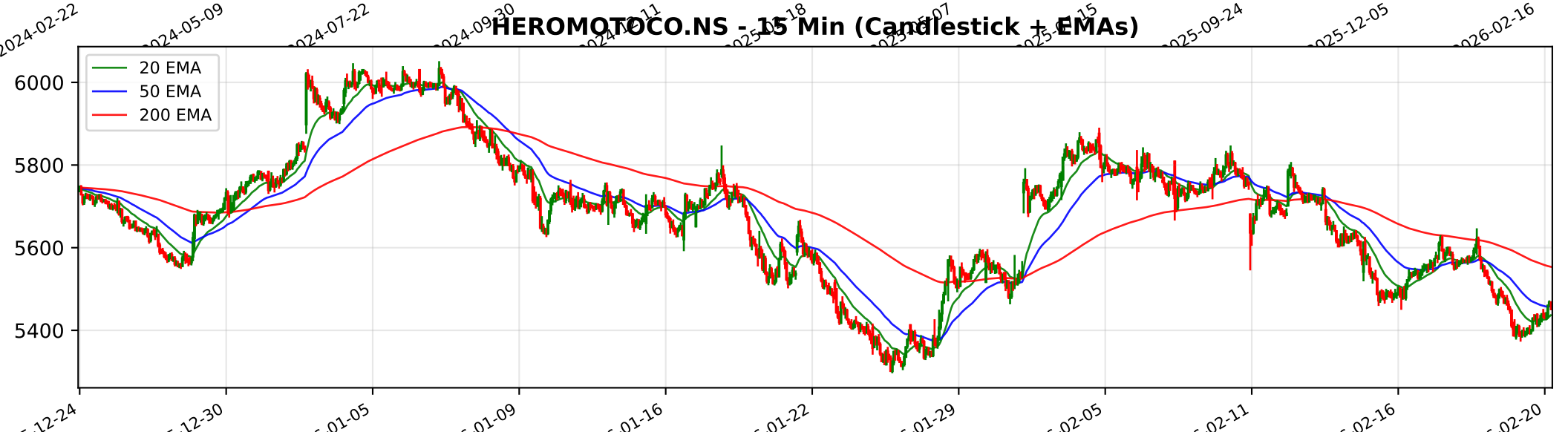
HEROMOTOCO.NS - 15 Min (Candlestick + EMAs)
20 EMA
50 EMA
200 EMA
6000
5800
5600
5400
12-24
12-30
01-05
01-09
01-16
01-22
01-29
02-05
02-11
02-16
02-20

Trendlyne Snapshot - HEROMOTOCO_main

Markets Baskets Alerts F&O MF Reports Screeners Subscribe Superstars Portfolio Watchlist Insider Trades Results Data Downloader More

Search Stock, IPO, MF

MARKETS / SECTOR : AUTOMOBILES & AUTO COMPONENTS / INDUSTRY : 2/3 WHEELERS / HERO MOTOCORP LTD.

Hero MotoCorp Ltd.

NSE: HEROMOTOCO | BSE: 500182

Hero MotoCorp Live Share Price Today, Share Analysis and Chart

Mid-range Performer

In 6 Starfolio Baskets

ABOUT Hero MotoCorp, headquartered in New Delhi, India, is engaged in the manufacturing and selling of motorised two-wheelers, spare parts and related services. Established in 1984, The company sells its products to customers across the globe and the produ... Read More

5465.00 50.50 (0.93%)

↑ 63.43% Gain from 52W Low

575.9K NSE+BSE Volume

NSE 20 Feb, 2026 3:31 PM (IST)

Watchlist Portfolio Alert My Notes

Overview FORECASTER STOCK REPORT Buy Sell Zone F&O Financials News Reports Technicals Shareholding Deals Corporate Actions Alerts About

Durability score	Valuation Score	Momentum Score	Analyst Price Target
70.0 / 100	44.3 / 100	45.7 / 100	6,106
High Financial Strength	Mid Valuation	Technically Neutral	1Yr Price target upside is 12%

Mid-range Performer These stocks have strong quality. Their reasonable financials and technicals make them potentially attractive to i... View Similar Embed DVM

FORECASTER

DVM
Key Metrics
Price Chart
Forecaster
Financials
Technicals
Shareholding
Deals
Documents
Corporate actions
Company Profile

S 17 W 5 O 7 T 0

SWOT Analysis

Check Before You Buy

VIEW FULL CHECKLIST

High rank 13 Positive • 10 Negative

56.5% Pass in checklist

0 45 55 100

PE Valuation Check

Right Now Undervalued 14%

1 Year Forward Undervalued 11%

INSIGHT Hero MotoCorp is undervalued at both current PE and future earnings estimat

Hero MotoCorp Key Metrics

Preset Metrics: Preset Metrics

ROE Ann. %	Broker Average Target	Market Capitalization	Price to Book
22.7	5,907	109,349.1	
Below industry Median	8.09% upside	Below industry Median	Below industry Median

Trendlyne Snapshot - HEROMOTOCO_forecaster

Markets Baskets Alerts F&O MF Reports Screeners Subscribe Superstars Portfolio Watchlist Insider Trades Results Data Downloader More

Search Stock, IPO, MF

MARKETS / SECTOR : AUTOMOBILES & AUTO COMPONENTS / INDUSTRY : 2/3 WHEELERS / HERO MOTOCORP LTD.

Hero MotoCorp Ltd.

NSE: HEROMOTOCO | BSE: 500182

Mid-range Performer

In 6 Starfolio Baskets

Download real time STOCK REPORT

5465.00 50.50 (0.93%)

↑ 63.43% Gain from 52W Low

575.9K NSE+BSE Volume

NSE 20 Feb, 2026 3:31 PM (IST)

Watchlist Portfolio Alert My Notes

Overview FORECASTER STOCK REPORT Buy Sell Zone F&O Financials News Reports Technicals Shareholding Deals Corporate Actions Alerts About

Hero MotoCorp - HEROMOTOCO - stock price prediction, stock forecast, target price, analyst ratings from 37 analysts

Hero MotoCorp has a share price target of Rs 6106, revenue growth forecast of 12.3%, and profit growth estimate of 14.0% for FY26, based on top 37 analyst calls.

Hero MotoCorp FORECASTER - Analyst Estimates

FORECASTER DASHBOARD →

SHARE PRICE TARGET FORECAST — 12 MONTH ESTIMATE

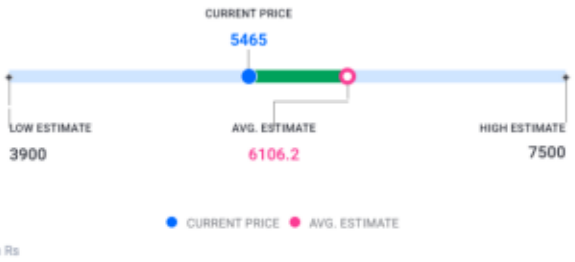

↑ HIT Hero MotoCorp's share price target is above the current price, with an upside of 11.7%

EPS FORECAST — QUARTER ANNUAL

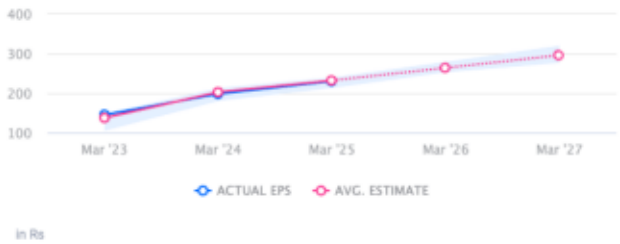

↓ MISS Hero MotoCorp's EPS was lower than average estimate 2 times in past 3 years

CONSENSUS RECOMMENDATION — 37 ANALYST Recommendations

BUY

The consensus recommendation from 37 analysts for Hero MotoCorp is BUY