Strategic Trading Analysis

Based on the comprehensive analysis of the "Stock Detailed Analysis Report" for **HINDUNILVR.NS** (Hindustan Unilever), here is the assessment.

Step 1: Audit the Data

* **Data Present:**
  * **Price Action:** Daily and Weekly charts with candlestick analysis.
  * **Trend Indicators:** Moving Averages (EMA 20, 50, 200), Supertrend, and MACD.
  * **Momentum/Volatility:** RSI, Bollinger Bands (including Band Width/Squeeze analysis).
  * **Volume:** Volume moving averages, distribution days, and specific exhaustion signals.
  * **Fundamental/Relative Strength:** RS Score, Sector comparison (CNXFMCG), Valuation scores, and Analyst estimates.
* **Data Missing:**
  * **Intraday Volume Profile:** While daily volume is present, specific price-level volume distribution (Volume Profile) to pinpoint exact supply zones is absent.
  * **Specific News Catalysts:** The report lists dates but does not specify the fundamental news events driving recent distribution days.
* **Confidence Level:** **High**. The report provides a granular, multi-timeframe technical view combined with fundamental health scores and analyst targets, allowing for a precise technical assessment.

Step 2: Analyze the Setup

* **Price Structure & Trend:** The stock is currently in a **Strong <font color='#c0392b'>Downtrend</font>** (as explicitly stated on Page 6). It is making lower highs and lower lows. The current price (2314.50) is below all key Moving Averages (20, 50, and 200 daily EMAs).
* **Momentum:**
  * **RSI:** Currently at ~43.41. It is in the bearish zone (below 50) but not yet oversold (below 30), suggesting there is still room for downside movement before a mean reversion occurs.
  * **MACD:** The histogram and signal lines are negative, confirming bearish momentum, though momentum is classified as "Weakening" (Page 12), implying the selling pressure *might* be slowing.
* **Resistance Confluence:** There is a heavy "resistance block" directly overhead. The 20 EMA (2356), 50 EMA (2370), 200 EMA (2403), and the Supertrend Resistance (2468) act as a significant ceiling.
* **Relative Strength:** The RS Score is poor (49.4/100). The stock is underperforming its sector benchmark (CNXFMCG). As a positional trader, you generally want to buy "Leaders," not lagging stocks.
* **Volatility:** A "Volatility Squeeze" is detected (Page 15). In the context of a downtrend with price in the lower Bollinger Band half, squeezes often resolve in the direction of the prevailing trend (downwards).

Step 3: Recommendation

Should you enter this stock now?
NO.

Reasoning:
The stock is a "falling knife" currently. Entering now requires fighting the dominant downtrend and significant overhead resistance (Moving Averages and Supertrend). While the "Buyer Control" candlestick signal suggests some short-term accumulation, the structural damage to the chart has not yet been repaired. The probability of immediate intermediate-term upside (1-4 months) is low until key levels are reclaimed.

Conditional Plan (Watchlist Strategy):
You should only consider entering if the stock proves it has bottomed by reclaiming structural support.

* **Condition to Buy:** The stock must close **above the 200 EMA** on the daily chart. This confirms that the long-term trend is shifting from bearish to neutral/bullish and clears the clutter of short-term resistance.
* **Entry Price:** **INR 2415 - INR 2420** (Only after a daily close above INR 2405 to confirm the breakout).
* **<font color='#c0392b'>Stop Loss</font>:** **INR 2310** (Just below the current consolidation base/recent lows).
* **<font color='#27ae60'>Take Profit</font>:** **INR 2680** (Aligning with the Analyst Price Target shown on Page 25 and previous structural resistance).
* *Note:* This setup offers a Risk of ~INR 110 and Reward of ~INR 260, providing a healthy >1:2 Risk-Reward Ratio.

Candlestick Classification Analysis
Based on the **Candlestick Classification Report (Pages 20 & 21)** and the provided algorithmic logic, here is my analysis as a seasoned Price Action Trader.

1. Current Market State: The "Deadlock" Breaker

* **Latest Classification:** **Buyer Control (+1)**
* **10-Day Trend Score:** **0.00 (Neutral/Deadlock)**
* **Dominant Behavior:** **No Control (121 instances)**

Trader's Interpretation:
The stock HINDUNILVR.NS is currently in a battleground. The 10-day average score of `0.00` is the most telling metric here. It signifies that over the last two weeks, the selling pressure and buying pressure have perfectly canceled each other out. However, the **latest candle** breaking into **"Buyer Control"** suggests that the bulls have won the most recent skirmish, attempting to pivot off the recent lows.

The overwhelming number of "No Control" candles (121) historically indicates that this stock is prone to choppy, indecisive price action. Clean trends are rare, and the price often "grinds" rather than explodes.

---

2. Chart Analysis (Page 21 Visualization)

Looking at the far right of the chart on Page 21:

* **Price Action Context:** The stock has been in a steep decline (Seller Strong Control clusters visible in recent months). However, around the **2280-2300** level, we see the downward momentum stalling.
* **The Reversal Setup:**
  1. We see a cluster of grey ("No Control") and light red ("Seller Control") candles forming a base.
  2. The most recent candle is **Light Green (Buyer Control)**.
  3. **Logic Check:** Based on your algorithm, this candle likely had a moderate bullish body (0.8 - 1.5 ATR) or a strong body with lower volume. It closed near the upper half of its range, indicating that buyers held their ground into the close.
* **Volume Validation:** The volume bars corresponding to this recent rise are not massive (no huge spikes like the red bars seen in the sell-off). This confirms why the signal is "Buyer Control" (+1) and not "Buyer Strong Control" (+2). It is a recovery on average volume, not an institutional "big bang" accumulation yet.

---

3. Future Price Prediction

Directional Bias: Short-Term <font color='#27ae60'>Bullish</font> (Reversal Bounce)

Since the 10-day score is 0.00 and we just printed a "Buyer Control" candle at a structural support level, the probability favors a **reversion to the mean (bounce)**.

* **The Bull Case (Most Likely):**
  The "Buyer Control" signal suggests immediate support is holding. I expect the price to drift upward to test the nearest resistance. The "No Control" history suggests this rise will be choppy, not vertical.
  * **Target:** **INR 2370 - INR 2400** (Previous consolidation zone).
  * **<font color='#c0392b'>Stop Loss</font>:** Below the recent swing low of **INR 2280**.

* **The Bear Case (Risk):**
  If the next candle is classified as "Seller Control" or "No Control" with a close below the current "Buyer Control" open, it invalidates the reversal. Given the 10-day score is 0.00, the trend is fragile.

Final Verdict

The algorithm has detected a **tentative bottom**. The shift from "Seller Strong Control" (seen earlier in the decline) to a mix of "No Control" and finally **"Buyer Control"** indicates selling exhaustion.

Prediction: **UP.** Expect a relief rally towards **INR 2370**.
However, proceed with caution: The lack of "Buyer Strong Control" (+2) means institutional conviction is not fully present yet. This is a technical bounce trade, not a long-term trend change yet.

News & Analyst Targets
Here is the latest stock research and information for **Hindustan Unilever Limited (HINDUNILVR)** as of the week ending February 21, 2026.

1) Latest News for HINDUNILVR This Week
* **INR 2,000 Crore Investment Plan:** On February 18, 2026, the HUL Board approved a significant investment of **INR 2,000 crore** over the next two years. This capital will be used to expand manufacturing capacities in high-growth premium categories, specifically **Beauty & Wellbeing** and **Home Care** (liquids).
* **Strategic Acquisition (Zywie Ventures):** The company is moving forward with acquiring the remaining stake in **Zywie Ventures (OZiva)** to make it a wholly-owned subsidiary, reinforcing its push into the health and wellbeing segment.
* **Post-Earnings Reaction:** The stock has seen volatility this week as the market digests Q3 FY26 results released late last week (Feb 12). While revenue grew ~6% and net profit surged due to one-offs (Ice Cream demerger), underlying volume growth of 4% missed some aggressive street estimates, leading to a mixed sentiment.
* **Ice Cream Demerger Update:** The company continues to restructure its portfolio, with the separation of the Ice Cream business (Kwality Wall's) progressing, aimed at sharpening focus on core FMCG categories.

2) Brokerage Upgrades & Downgrades
The sentiment this week is **cautiously optimistic**. While most brokerages have maintained their ratings, several have **cut their price targets** following the Q3 earnings, citing slower-than-expected recovery in rural demand and pricing power challenges.

* **Downgrades (Target Cuts):**
  * **Nomura** maintained a **Buy** rating but **cut its target** significantly to **INR 2,600** (from INR 2,900), warning that double-digit earnings growth might be difficult to achieve in FY27.
  * **Goldman Sachs** maintained a **Buy** but cut its target to **INR 2,750** (from INR 2,800).
  * **Centrum Broking** and **JM Financial** also lowered their targets while keeping positive ratings.
  * **ICICI Direct** lowered its target to **INR 2,460** and maintained a **Hold** rating.

* **Upgrades (Target Hikes):**
  * **Jefferies** was a notable outlier, **raising its target** to **INR 2,850** (from INR 2,815) and maintaining a **Buy** rating, expressing confidence in the management's "Unified India" strategy and portfolio transformation.

3) Other News Impacting HINDUNILVR

* **FMCG Sector Price Hikes:** Reports this week indicate that FMCG companies, including HUL, may implement price hikes of up to **5%** in select categories to offset rising commodity costs and a depreciating rupee.
* **Rural Demand Slowdown:** Data for the December quarter shows rural demand growth has slowed to **3.6%** (down from 5% a year ago). As HUL has significant rural exposure, this remains a key monitorable constraint on volume growth.
* **Palm Oil Prices:** Global palm oil prices (a key raw material for soaps) are expected to remain firm or decline only slightly in 2026. High inventory levels globally may cap sharp price rises, which would be positive for HUL's Home Care margins.

4) Latest Analyst Targets (February 2026)

Brokerage Firm	Rating	Target Price (INR)	Recent Action
Jefferies	**Buy**	**2,850**	? Raised Target from INR 2,815
Motilal Oswal	**Buy**	**2,850**	? Maintained
Goldman Sachs	**Buy**	**2,750**	? Cut Target from INR 2,800
Centrum Broking	**Buy**	**2,700**	? Cut Target from INR 2,850
JM Financial	**Add**	**2,695**	? Cut Target from INR 2,770
Nomura	**Buy**	**2,600**	? Cut Target from INR 2,900
Axis Direct	**Hold**	**2,540**	? Maintained
Emkay Global	**Add**	**2,475**	? Maintained
ICICI Direct	**Hold**	**2,460**	? Cut Target

***Disclaimer:** This information is for educational purposes only and does not constitute financial advice. Please consult with a certified financial advisor before making any investment decisions.*

Stock Detailed Analysis Report

HINDUNILVR.NS

Current Price: ₹2314.50

Generated: 2026-02-21 09:19

HINDUNILVR.NS - 3 Year Daily Price Chart

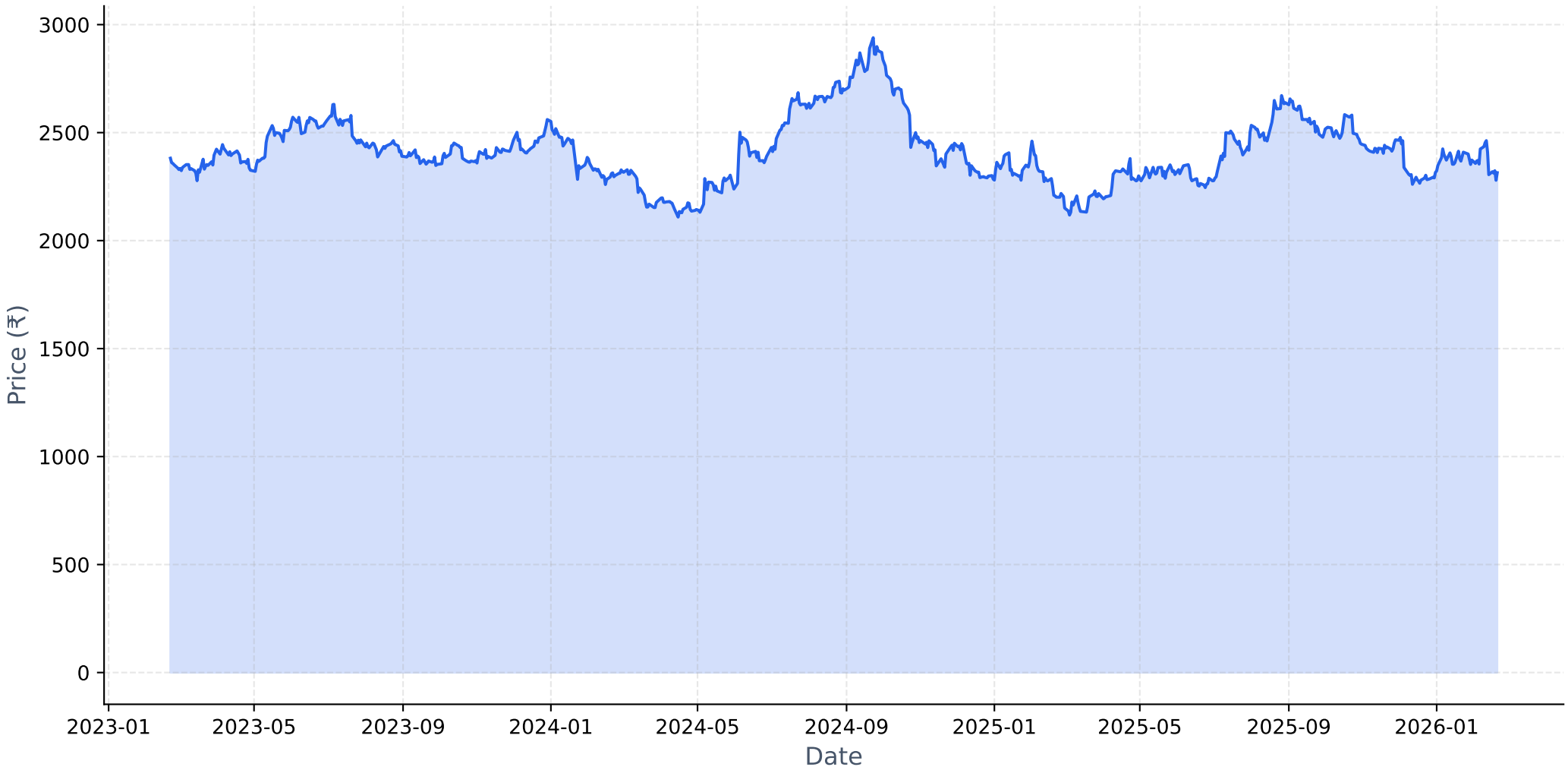

Long-term Fundamental Analysis (4 Years)

Metric	Is Growing?	Accelerating?	1Y Growth	3Y CAGR
Revenue	Yes	No	2.17%	6.51%
Net Income	Yes	No	3.62%	6.25%
ROE	Yes	Yes	7.43%	6.00%
EPS	Yes	No	3.61%	6.24%

Short-term Fundamental Analysis (6 Quarters)

Metric	Is Growing?	Recent QoQ	Avg QoQ
Revenue	Yes	-0.54%	0.84%
Net Income	Yes	139.73%	37.33%
ROE	No	-2.26%	-2.26%
EPS	Yes	139.73%	51.38%

HINDUNILVR.NS - Relative Strength Analysis

═══ OVERVIEW ═══:	
Benchmark Index:	^CNXFMCG
Sector:	FMCG
Classification:	**Weakening Leader**
RS Score:	49.4/100
:	
═══ RS RATIOS ═══:	
1M RS:	**0.970 [Neutral]**
3M RS:	**1.017 [Leader]**
6M RS:	**0.933 [Neutral]**
1Y RS:	**1.055 [Leader]**
:	
═══ TURNAROUND ANALYSIS ═══:	
Turnaround Status:	**Not Detected**
:	
SIGNAL CRITERIA::	
✗ **Emerging RS:**	**Not accelerating**
✓ **Medium-term Lagging:**	6M=0.933 (≤1.0)
✓ **Performance Improving:**	3M (-4.7%) > 6M (-10.4%)

Relative Strength Analysis: HINDUNILVR.NS vs ^CNXFMCG
Classification: Weakening Leader

Price Performance Comparison (Normalized)

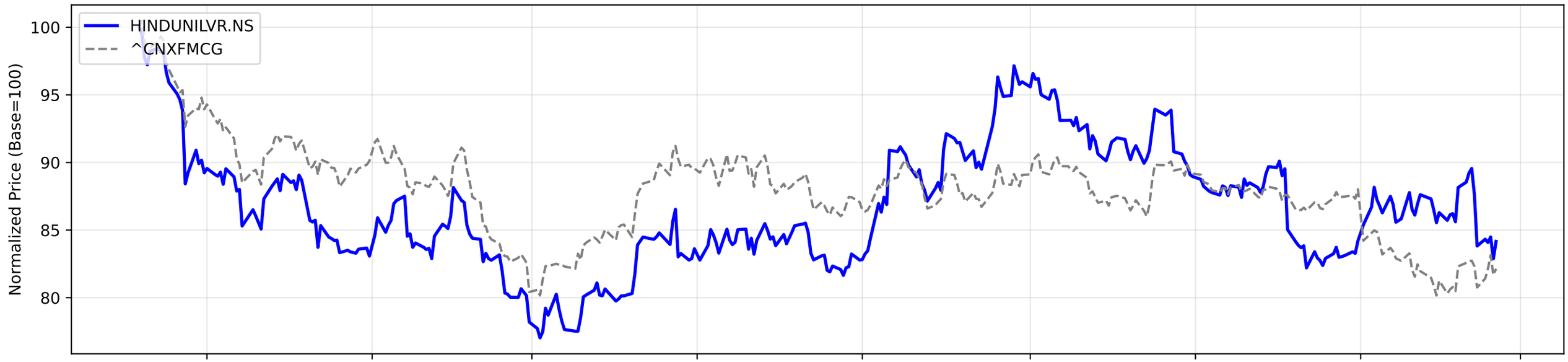

RS Ratio Trends (Multiple Timeframes)

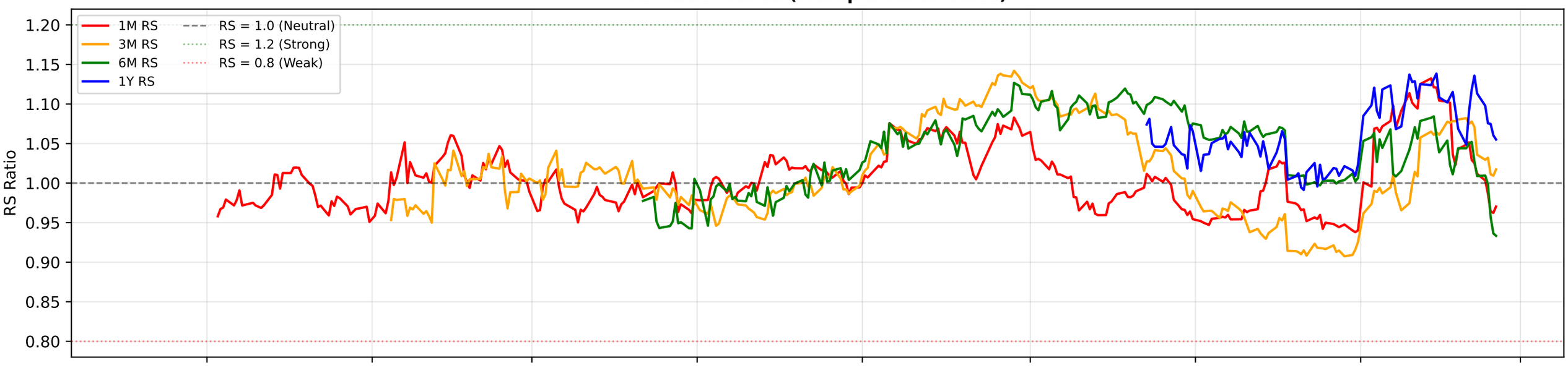

RS Composite Score Timeline

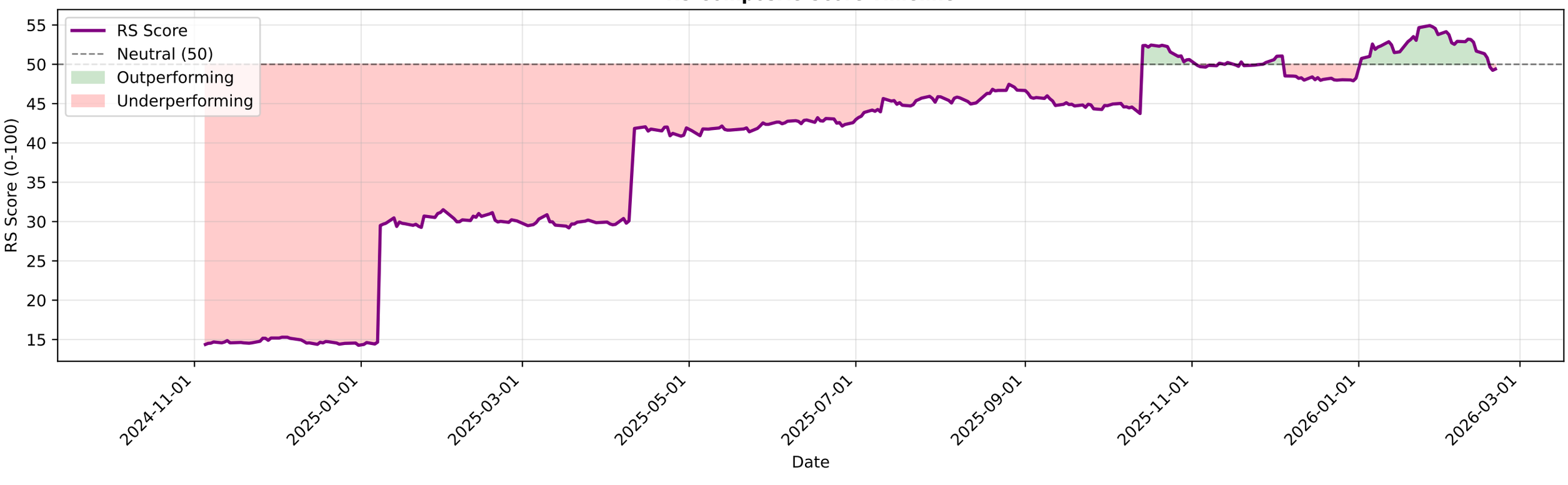

HINDUNILVR.NS - EMA Crossover Summary

EMA 20:	2356.41
EMA 50:	2370.73
EMA 200:	2403.21
Trend Status:	**Strong Downtrend**

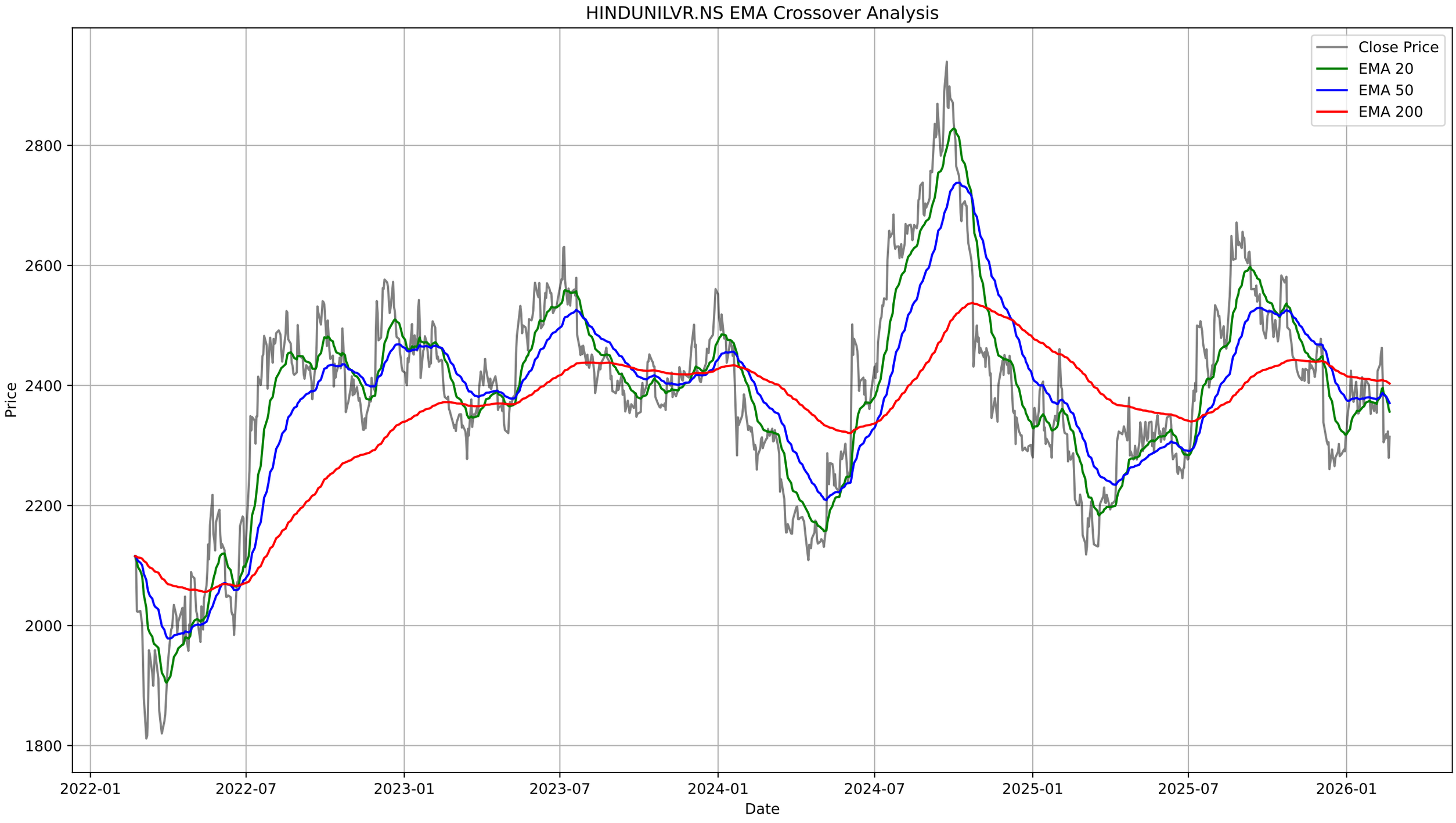
HINDUNILVR.NS EMA Crossover Analysis
Close Price
EMA 20
EMA 50
EMA 200
Price
2800
2600
2400
2200
2000
1800
2022-01
2022-07
2023-01
2023-07
2024-01
2024-07
2025-01
2025-07
2026-01
Date

HINDUNILVR.NS - Bollinger Bands Summary

Current Price:	2314.50
Upper Band:	2474.13
Middle Band (SMA 20):	2370.24
Lower Band:	2266.36
%B:	0.2317
Band Width:	0.0877
Status:	Lower Half
Signal:	None
Recent Signal 1:	**Buy Signal at 2025-12-10 00:00:00+05:30**
Recent Signal 2:	**Buy Signal at 2025-12-12 00:00:00+05:30**
Recent Signal 3:	**Buy Signal at 2026-01-29 00:00:00+05:30**

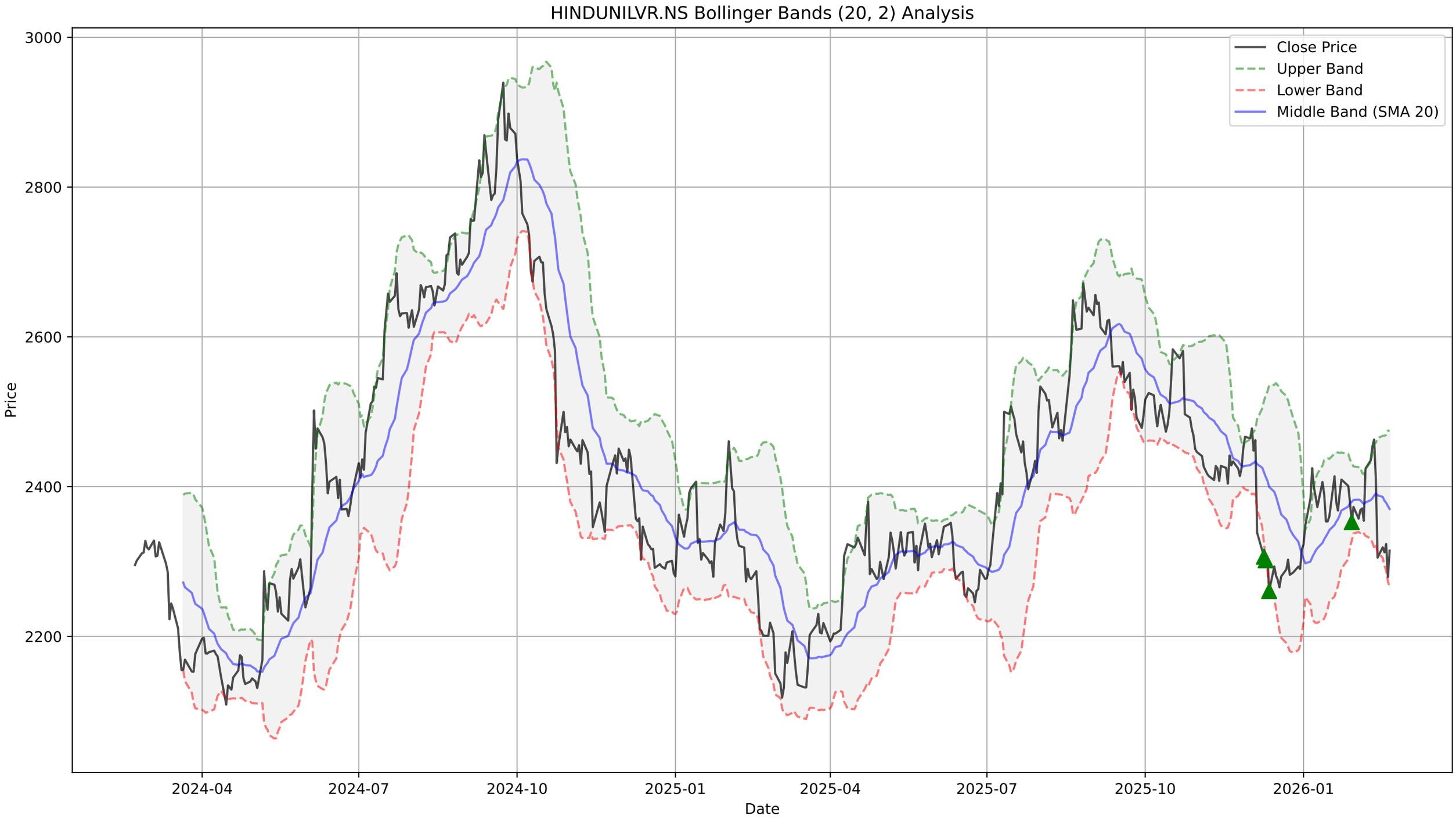
HINDUNILVR.NS Bollinger Bands (20, 2) Analysis
Close Price
Upper Band
Lower Band
Middle Band (SMA 20)
Price
Date
3000
2800
2600
2400
2200
2024-04
2024-07
2024-10
2025-01
2025-04
2025-07
2025-10
2026-01

HINDUNILVR.NS - Supertrend Summary

Status:	**DOWNTREND (Sell)**
Supertrend Value:	2468.87
Signal Identified On:	2026-02-13

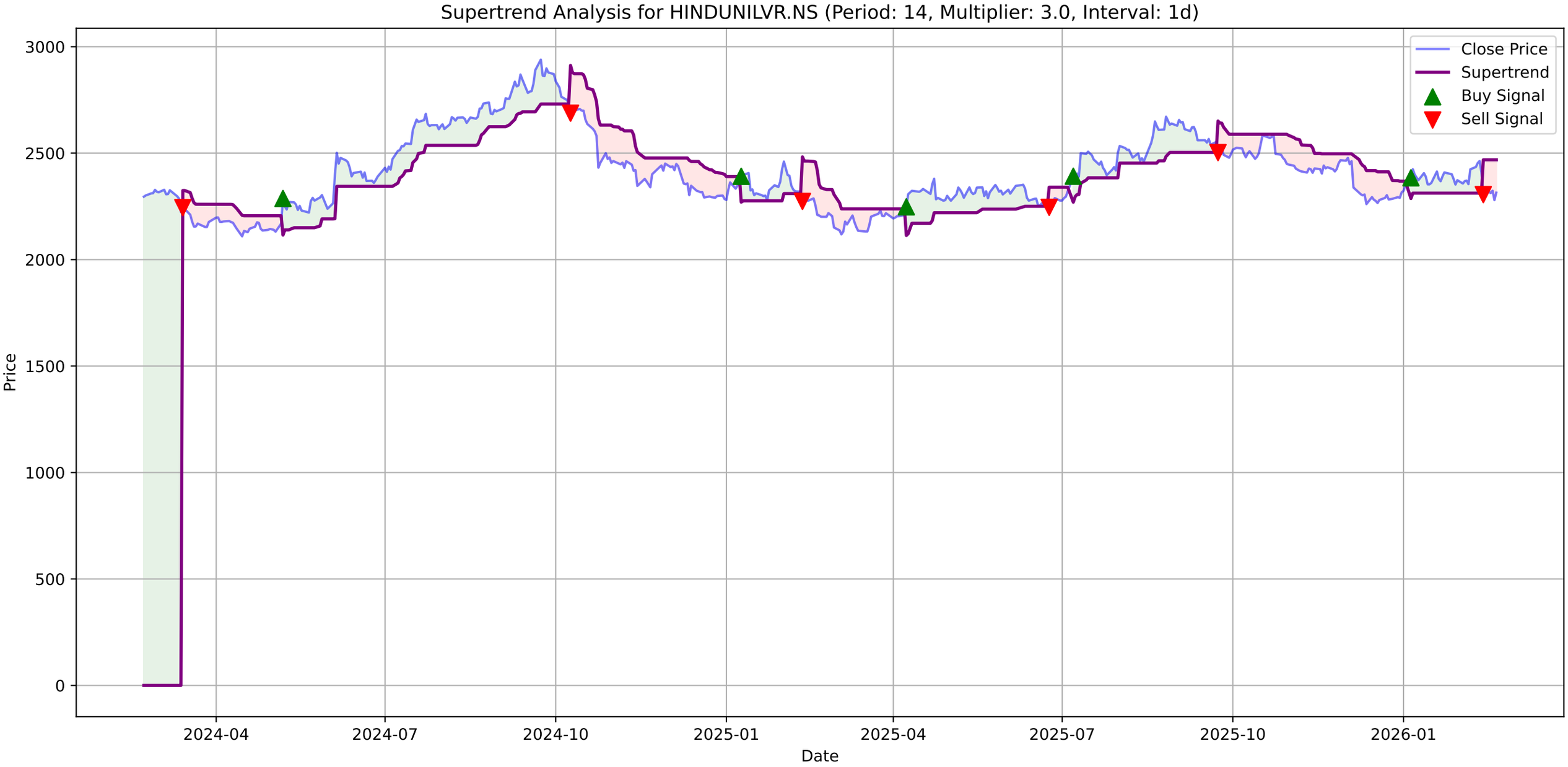
Supertrend Analysis for HINDUNILVR.NS (Period: 14, Multiplier: 3.0, Interval: 1d)
Close Price
Supertrend
Buy Signal
Sell Signal
Price
Date
3000
2500
2000
1500
1000
500
0
2024-04
2024-07
2024-10
2025-01
2025-04
2025-07
2025-10
2026-01

HINDUNILVR.NS - MACD Summary

MACD Line:	-15.45
Signal Line:	-3.02
Histogram:	-12.44
Trend:	**Bearish**
Momentum:	**Weakening**
Signal:	None

HINDUNILVR.NS Price
Close Price
2800
2600
2400
2200
2024-04
2024-07
2024-10
2025-01
2025-04
2025-07
2025-10
2026-01

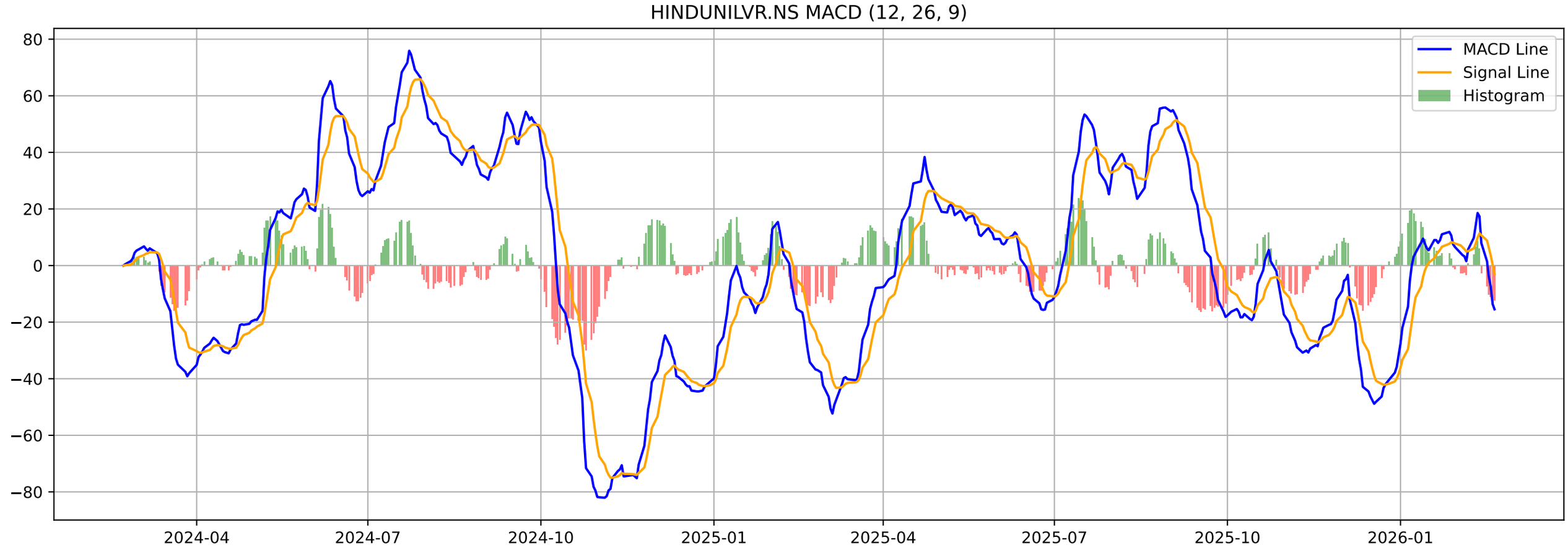
HINDUNILVR.NS MACD (12, 26, 9)
MACD Line
Signal Line
Histogram
80
60
40
20
0
−20
−40
−60
−80
2024-04
2024-07
2024-10
2025-01
2025-04
2025-07
2025-10
2026-01

HINDUNILVR.NS - Volatility Squeeze Summary

BB Width:	0.0877
ATR:	55.9142
Total Signals:	26
Signal 1:	BB Squeeze at 2026-02-03 00:00:00+05:30 (Price: 2368.60)
Signal 2:	BB Squeeze at 2026-02-04 00:00:00+05:30 (Price: 2371.00)
Signal 3:	BB Squeeze at 2026-02-05 00:00:00+05:30 (Price: 2354.40)
Signal 4:	BB Squeeze at 2026-02-06 00:00:00+05:30 (Price: 2424.20)
Signal 5:	BB Squeeze at 2026-02-09 00:00:00+05:30 (Price: 2435.00)

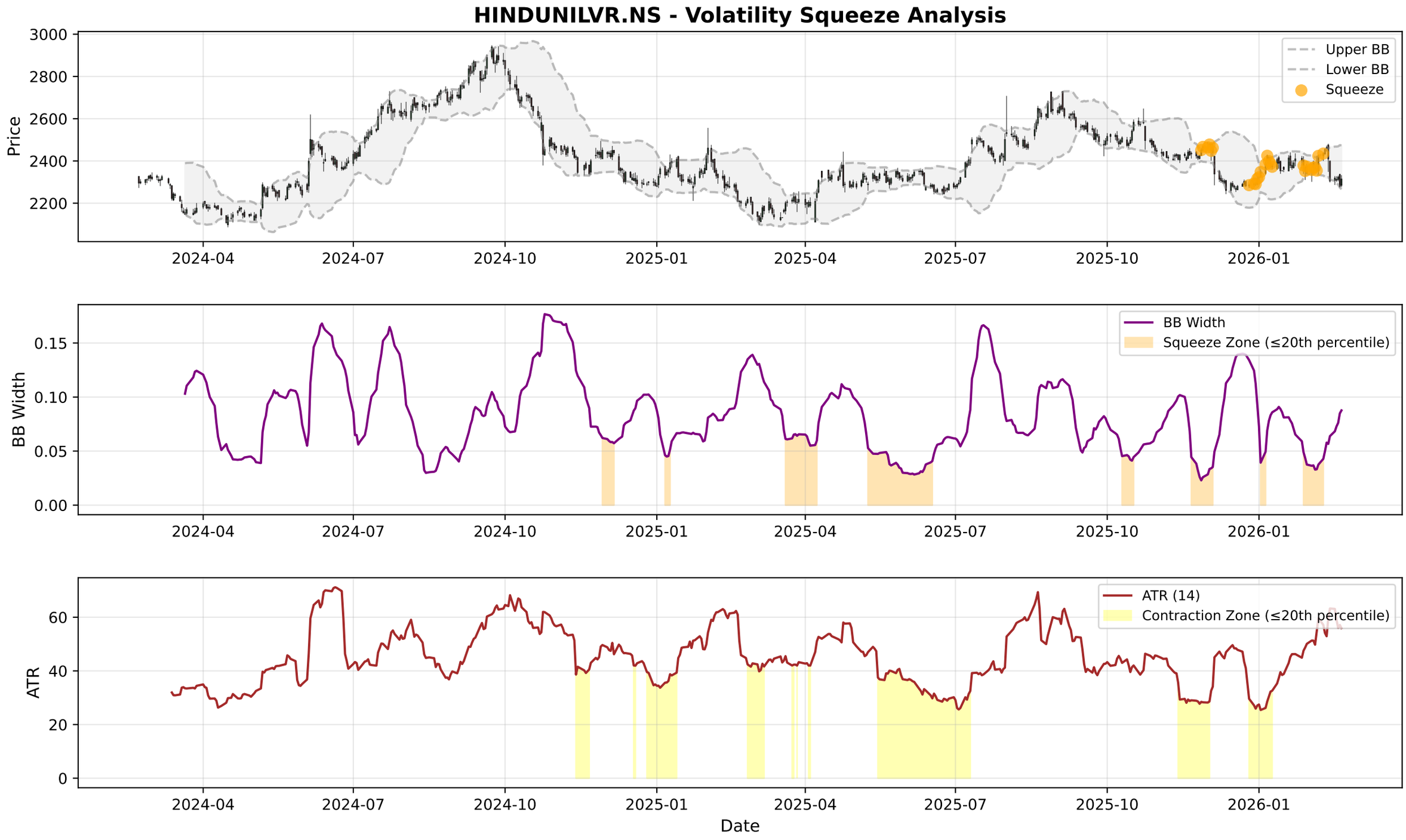
HINDUNILVR.NS - Volatility Squeeze Analysis
Price
Upper BB
Lower BB
Squeeze
BB Width
BB Width
Squeeze Zone (≤20th percentile)
ATR
ATR (14)
Contraction Zone (≤20th percentile)
Date
2024-04
2024-07
2024-10
2025-01
2025-04
2025-07
2025-10
2026-01

HINDUNILVR.NS - RSI-Volume Summary

Current RSI:	43.41
Current Volume:	1716316
Volume MA 20:	1672195
Bullish Divergences:	3
Bearish Divergences:	1
Bullish Div 1:	Date: 2025-01-01 00:00:00+05:30, Price: 2280.01
Bullish Div 2:	Date: 2025-10-13 00:00:00+05:30, Price: 2473.36
Bearish Div 1:	Date: 2024-09-23 00:00:00+05:30, Price: 2939.45

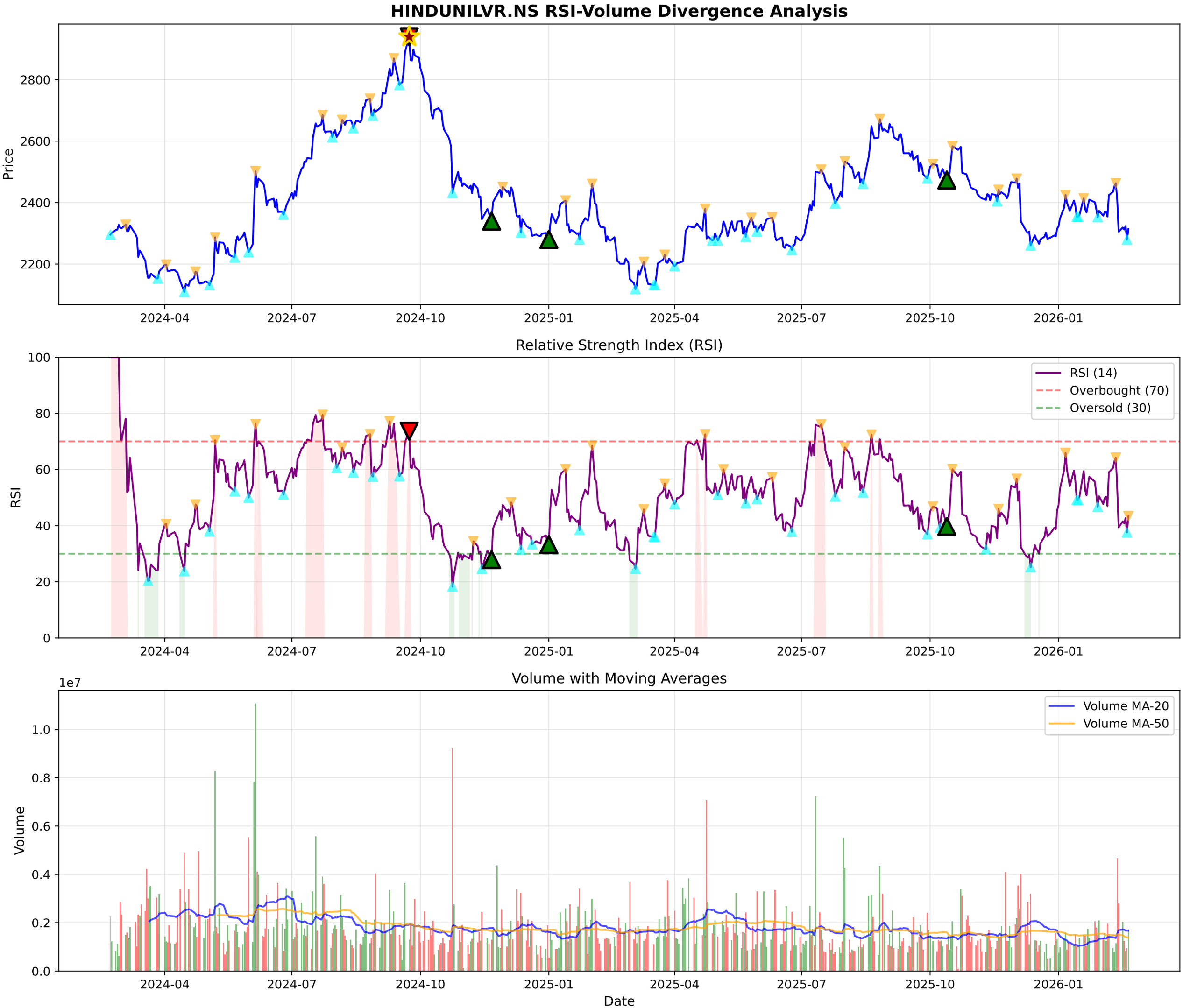
HINDUNILVR.NS RSI-Volume Divergence Analysis
Price
2800
2600
2400
2200
2024-04
2024-07
2024-10
2025-01
2025-04
2025-07
2025-10
2026-01
Relative Strength Index (RSI)
RSI
100
80
60
40
20
0
RSI (14)
Overbought (70)
Oversold (30)
Volume with Moving Averages
1e7
Volume
1.0
0.8
0.6
0.4
0.2
0.0
Volume MA-20
Volume MA-50
Date

HINDUNILVR.NS - Volume Analysis

═══ VOLUME ANALYSIS ═══:	
Status:	**43 Signals Detected**
:	
2026-01-29 [-]:	Distribution Day
2026-02-02 [-]:	Distribution Day
2026-02-05 [-]:	Distribution Day
2026-02-11 [+]:	**Buying Exhaustion (Bearish Div)**
2026-02-19 [+]:	**Selling Exhaustion (Bullish Div)**

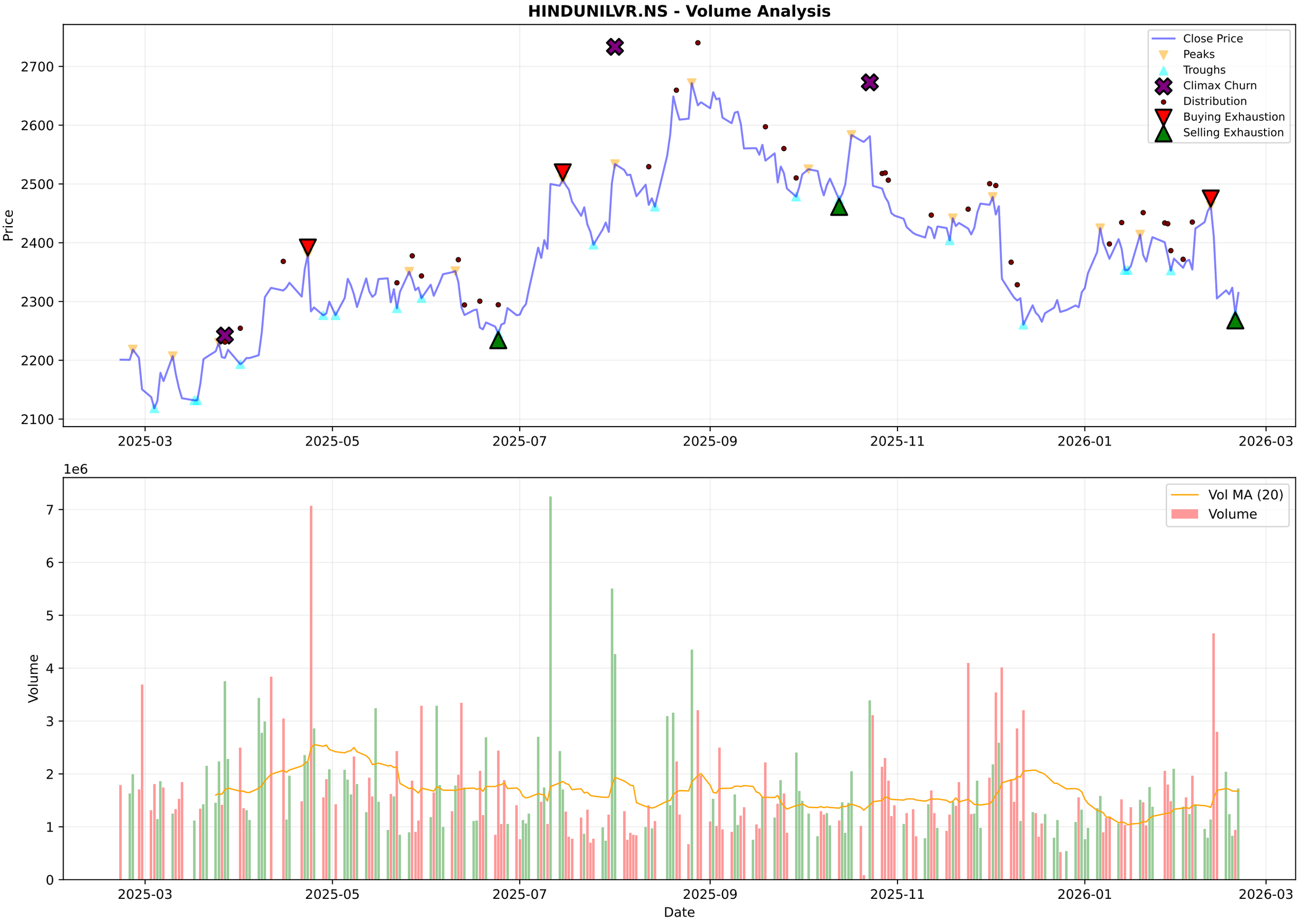
HINDUNILVR.NS - Volume Analysis
Close Price
Peaks
Troughs
Climax Churn
Distribution
Buying Exhaustion
Selling Exhaustion
Price
2700
2600
2500
2400
2300
2200
2100
2025-03
2025-05
2025-07
2025-09
2025-11
2026-01
2026-03
1e6
Vol MA (20)
Volume
Volume
7
6
5
4
3
2
1
0
Date

HINDUNILVR.NS - Candlestick Classification Summary

═══ CANDLESTICK CLASSIFICATION ═══:	
Latest Classification:	**Buyer Control**
Recent Trend Score (10-day avg):	0.00
:	
Distribution:	
No Control:	121
Buyer Control:	51
Seller Control:	47
Buyer Strong Control:	5
Seller Strong Control:	4

HINDUNILVR.NS - Candlestick Classification
Seller Strong Control
Seller Control
No Control
Buyer Control
Buyer Strong Control
Price
2700
2600
2500
2400
2300
1e6
Volume
6
4
2
0
2025-06-05
2025-07-01
2025-07-25
2025-08-21
2025-09-17
2025-10-14
2025-11-11
2025-12-05
2026-01-01
2026-01-28
Date

Multi-Timeframe Supertrend Analysis

Timeframe	Status	Value	Last Price	Signal Date
1 Week	**DOWNTREND (Sell)**	2448.95	2314.5	2025-12-01
1 Day	**DOWNTREND (Sell)**	2468.87	2314.5	2026-02-13
15 Min	**UPTREND (Buy)**	2307.04	2314.5	2026-02-20

Multi-Timeframe MACD Analysis

Timeframe	Trend	Momentum	Signal
1 Week	**Bearish**	Strengthening	No Signal
1 Day	**Bearish**	Weakening	No Signal
15 Min	**Bearish**	Strengthening	No Signal

HINDUNILVR.NS - 1 Week (Candlestick + EMAs)
20 EMA
50 EMA
200 EMA
3000
2500
2000
1500
1000
2016-02-22
2017-02-20
2018-02-19
2019-02-18
2024-02-12
2025-02-10
2026-02-09

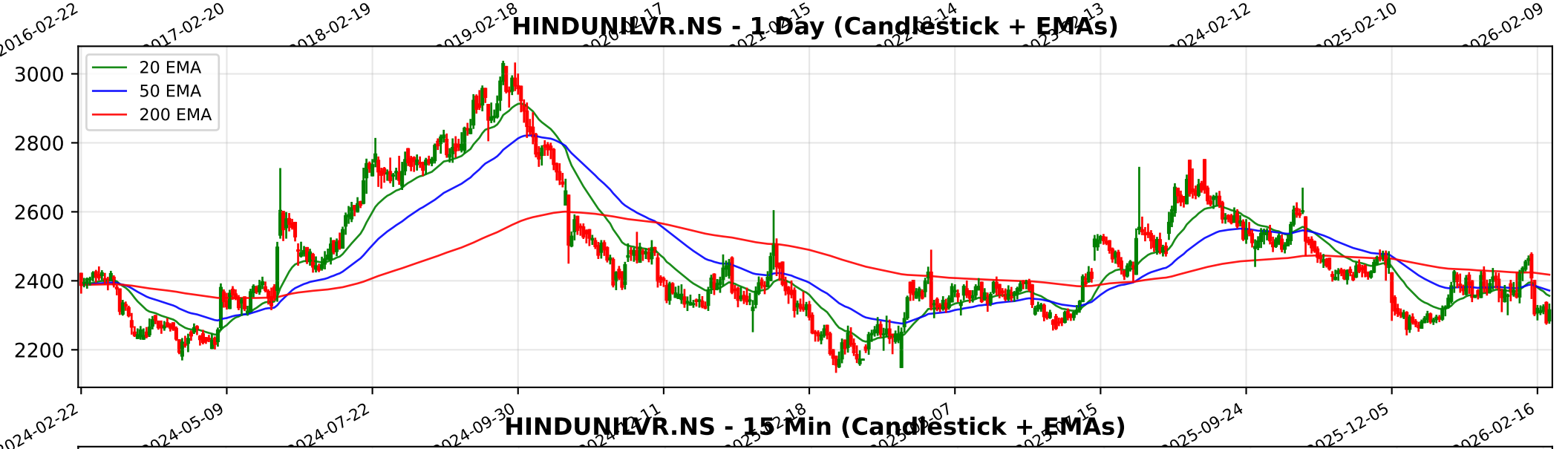
HINDUNILVR.NS - 1 Day (Candlestick + EMAs)
20 EMA
50 EMA
200 EMA
3000
2800
2600
2400
2200
2024-02-22
2024-05-09
2024-07-22
2024-09-30
2025-09-24
2025-12-05
2026-02-16

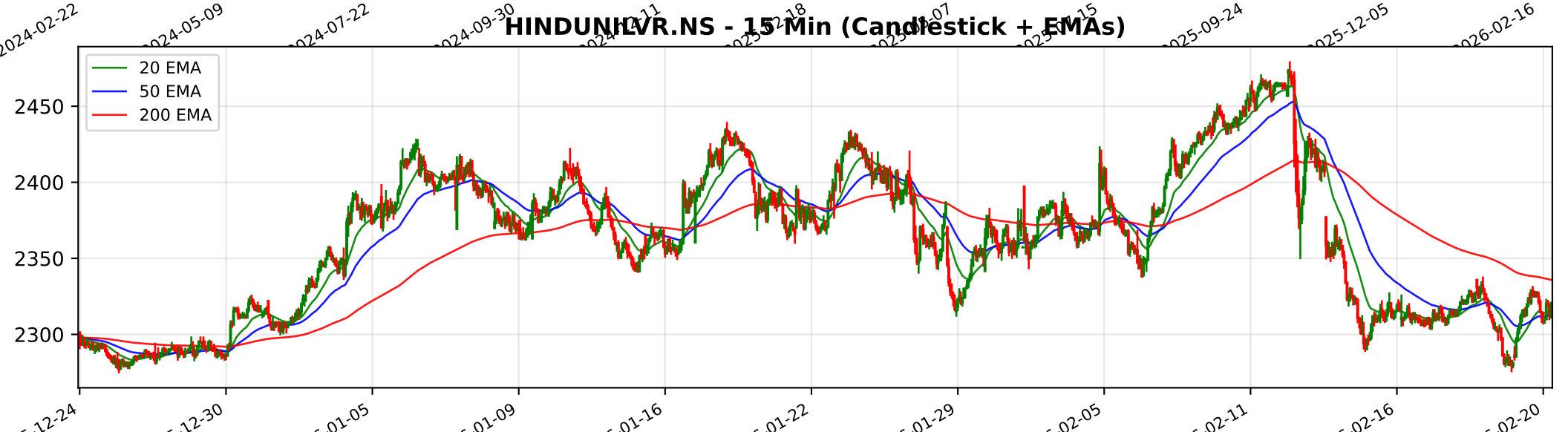
HINDUNILVR.NS - 15 Min (Candlestick + EMAs)
20 EMA
50 EMA
200 EMA
2450
2400
2350
2300

Trendlyne Snapshot - HINDUNILVR_main

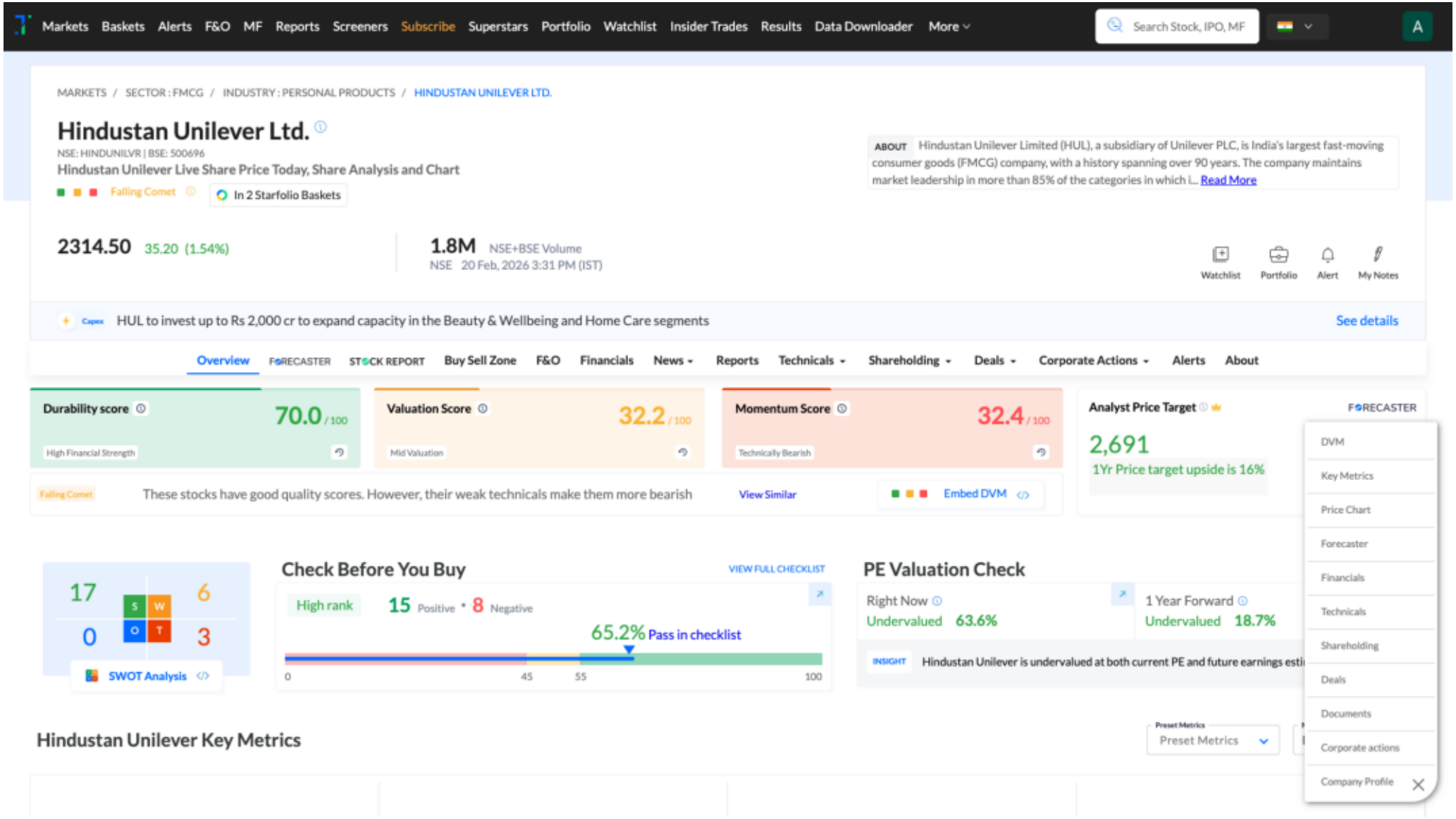

Trendlyne Snapshot - HINDUNILVR_forecaster

Markets Baskets Alerts F&O MF Reports Screeners Subscribe Superstars Portfolio Watchlist Insider Trades Results Data Downloader More

Search Stock, IPO, MF

MARKETS / SECTOR : FMCG / INDUSTRY : PERSONAL PRODUCTS / HINDUSTAN UNILEVER LTD.

Hindustan Unilever Ltd.

NSE: HINDUNILVR | BSE: 500696

Falling Comet

In 2 Starfolio Baskets

Download real time STOCK REPORT

2314.50 35.20 (1.54%)

1.8M NSE+BSE Volume

NSE 20 Feb, 2026 3:31 PM (IST)

Watchlist Portfolio Alert My Notes

Capex HUL to invest up to Rs 2,000 cr to expand capacity in the Beauty & Wellbeing and Home Care segments

See details

Overview FORECASTER STOCK REPORT Buy Sell Zone F&O Financials News Reports Technicals Shareholding Deals Corporate Actions Alerts About

Hindustan Unilever - HINDUNILVR - stock price prediction, stock forecast, target price, analyst ratings from 38 analysts

Hindustan Unilever has a share price target of Rs 2691, revenue growth forecast of 3.6%, and profit growth estimate of 1.3% for FY26, based on top 38 analyst calls.

Hindustan Unilever FORECASTER - Analyst Estimates

FORECASTER DASHBOARD

SHARE PRICE TARGET FORECAST

12 MONTH ESTIMATE

EPS FORECAST

QUARTER ANNUAL

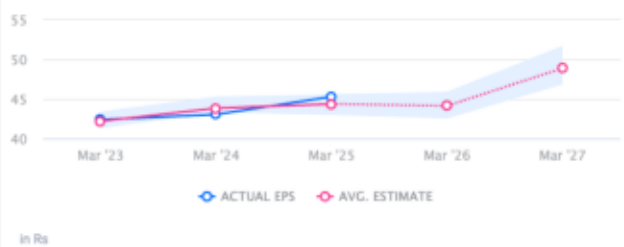

CONSENSUS RECOMMENDATION

38 ANALYST Recommendations

BUY