© 2026 Stock Research. All Rights Reserved.

Strategic Trading Analysis

Based on the attached **Stock Detailed Analysis Report** for **ICICIBANK.NS** (generated 2026-02-21), here is my positional trading analysis.

Step 1: Audit the Data

- **Data Present:**
  - **Price Action:** Daily (3-year) and Intraday (15-min) charts.
  - **Trend Indicators:** Moving Averages (20, 50, 200 EMA), Supertrend (Daily & Weekly), MACD.
  - **Momentum/Volatility:** RSI, Bollinger Bands, Volatility Squeeze analysis.
  - **Volume:** Distribution days, Volume Moving Averages.
  - **Fundamentals:** Revenue/EPS growth (Long & Short term), Analyst Estimates.
  - **Relative Strength:** Comparison vs. Nifty Bank (^NSEBANK).
- **Data Missing:**
  - **Derivatives Data:** No Open Interest (OI) or Option Chain data, which is crucial for a heavy-weight stock like ICICI Bank to confirm support/resistance.
  - **Sector Breadth:** While RS is provided, broader financial sector rotation data is minimal.
- **Confidence Level: High.** The technical report is exhaustive regarding price structure, trend, and momentum, sufficient for a positional swing trade decision.

Step 2: Analyze the Setup

- **Price Structure & Trend:**
  - **Long-Term:** The stock is in a secular uptrend, trading above the **200 EMA (1372)**.
  - **Intermediate-Term (Daily):** The stock is consolidating. It is currently sandwiched between the **Daily Supertrend Support (1341)** and the **Weekly Supertrend Resistance (1457)**.
  - **Short-Term:** The price (1394.50) is hovering near the 20 and 50 EMAs, indicating a lack of directional bias (Pages 6-7).
- **Momentum & Volatility:**
  - **RSI:** At **50.19**, momentum is completely neutral.
  - **MACD: Bearish**. The MACD line is below the signal line, and the report flags a "**Bearish** Crossover (Sell)" (Page 12).
  - **Volatility Squeeze:** A "Volatility Squeeze" is detected (Page 14) with narrow Bollinger Band width (0.068). This indicates potential energy buildup for a large move, but the *direction* is currently unconfirmed.
- **Volume & Distribution:**
  - The volume analysis (Page 18) identifies recent **Distribution Days** in Jan/Feb 2026. This suggests institutional selling or profit-taking at these levels, which is a caution signal.
- **Confluence Check:**
  - **Negative:** Weekly Supertrend is "Sell," MACD is bearish, short-term fundamentals (Net Income/ROE) are showing "No" growth (Page 3).
  - **Positive:** Price is holding the 200 EMA, and Daily Supertrend is "Buy."
  - **Result:** Conflicting signals suggest a "Wait and Watch" approach.

Step 3: Formulate the Recommendation

© 2026 Stock Research. All Rights Reserved.

Should you enter this stock now?NO.

Reasoning: While the long-term trend is up, the intermediate setup is weak. The stock is stuck in a "Volatility Squeeze" with neutral RSI and bearish MACD. Entering now places you in the middle of a choppy consolidation range (1340-1450) with no statistical edge. The presence of "Distribution Days" suggests supply overhead. You need the price to prove strength by breaking out of this range before committing capital.

Conditional Plan (Breakout Strategy): To capture the target 5-15% upside, wait for the squeeze to fire to the upside.

- **Condition to Buy:**
  - Wait for a **Daily Candle Close above INR 1,445**.
  - *Why:* This clears the Upper Bollinger Band (1438) and recent minor resistance, confirming the direction of the volatility squeeze is bullish.
- **Entry Price:**
  - **INR 1,445 - INR 1,450** (Enter on the confirmation candle or retest).
- **Stop Loss:**
  - **INR 1,365** (Closing Basis).
  - *Why:* This places risk below the critical 200 EMA (1372) and the Daily Supertrend support. If these levels break, the uptrend is invalid.
- **Take Profit:**
  - **Target 1: INR 1,590** (~10% Upside).
  - **Target 2: INR 1,650** (~14% Upside).
  - *Why:* These targets align with the measured move of the current consolidation box and approaching analyst estimates (1709).

Candlestick Classification Analysis

Based on the **Candlestick Classification Analysis** found on **Page 20 (Summary)** and **Page 21 (Chart)** of the report, here is my assessment acting as a seasoned Price Action Trader.

1. Current Market State: The "No Control" Phase

The headline data from Page 20 is unequivocal:* **Latest Classification: No Control** (Grey Candle)* **10-Day Trend Score: 0.00**

Interpretation: We are currently in a state of **perfect equilibrium**. The score of `0.00` over a 10-day average is rare and significant. It indicates that over the last two weeks, the battle between the bulls (buyers) and bears (sellers) has resulted in a stalemate. The volatility has likely contracted relative to the ATR, and neither side is demonstrating the conviction (Close position + Volume) required to tip the scales.

2. Visual Analysis of the Chart (Page 21)

Looking at the rightmost edge of the chart (Jan/Feb 2026 timeframe):

© 2026 Stock Research. All Rights Reserved.

- **The Pullback:** We see a sequence of **Light Red bars (Seller Control)** appearing as the price dropped from the ~1440 highs. This indicates sellers were briefly in charge, managing to close prices near the lows of the day.
- **The Stabilization:** The most recent bars have turned **Grey (No Control)**. Visually, these candles likely have smaller bodies relative to the recent drops or have long wicks indicating rejection.
- **Volume Context:** The volume bars corresponding to these recent Grey candles are not showing the massive spikes seen during the "Strong Control" events earlier in the chart. This confirms that the selling pressure is drying up, but aggressive buying interest hasn't stepped in yet to reverse the momentum.

3. Statistical Probability (Page 20 Data)

The distribution statistics provide a "personality profile" for ICICI Bank:* **No Control (111 count):** This is the dominant state. The stock spends the majority of its time in consolidation or choppy movement.* **Buyer vs. Seller Balance:** 58 Buyer Control vs. 55 Seller Control. This is almost a 1:1 ratio.* **Strong Control Rarity:** Only **3** Buyer Strong Control and **1** Seller Strong Control events were detected.

Trader's Take: Do not expect a "Strong Control" signal (Dark Green/Dark Red) often. This stock grinds rather than explodes. The current "No Control" is the stock's natural habitat.

4. Psychological Implication

In the context of the defined algorithm:* **Indecision:** The "No Control" classification means recent candles have either had bodies `< 0.5 ATR` (low volatility) or have been marred by long wicks (failed attempts).* **Arrested Decline:** The shift from "Seller Control" (Red) back to "No Control" (Grey) is the first sign of a bottoming process. The sellers tried to push lower, but the price likely closed in the middle of the range, effectively neutralizing the bearish attack.

5. Future Price Prediction & Strategy

Prediction: Sideways to Slight Bullish Reversal

Since the **Trend Score is 0.00**, momentum has reset. Here is how the price action dictates the next move:

1. **The "Coiling" Effect:** The market is compressing. A trend score of 0 usually precedes an expansion in volatility.
2. **Directional Bias:** Given that the classification shifted from *Seller Control -> No Control* (rather than accelerating into *Seller Strong Control*), the immediate downside momentum has been broken. The market is likely finding support near the current price of **INR 1394.50**.

What to Watch For (The Setup):

- **The Bullish Trigger:** Watch for the first **Light Green (Buyer Control)** candle. According to the logic, this requires a body `> 0.8 ATR` closing in the upper half. If this occurs, it signals the "No Control" period was an accumulation phase, and the price will likely retest the **1440-1450** highs.
- **The Bearish Failure:** If we see a candle close with a **Light Red (Seller Control)** status *below* the wicks of the current "No Control" cluster, the support has failed, and we could see a leg down toward 1350.

Verdict: The price action suggests **selling exhaustion**. The sellers had control but lost it (reverting to 'No Control'). Probability favors a **defensive buy** setup here, anticipating a rotation back toward "Buyer Control" as the stock reverts to its mean behavior. Expect chop (sideways movement) for 1-2 more sessions before a

© 2026 Stock Research. All Rights Reserved.

directional break, likely to the upside given the failure of sellers to maintain the "Red" status.

News & Analyst Targets

Here is the latest stock research and information for **ICICI Bank (ICICIBANK)** for the week ending February 21, 2026.

1) Latest News for ICICI Bank (Week of Feb 15 - Feb 21, 2026)

- **Credit Card Rule Changes:** ICICI Bank announced significant changes to its credit card terms this week.
  - **Minimum Amount Due (MAD):** Starting March 2026, the formula for calculating the Minimum Amount Due will change to include GST, EMI principal/interest, and other fees, potentially increasing the minimum payment for revolvers.
  - **Lounge Access:** Complimentary airport lounge access will now be linked to a quarterly spend of **INR 75,000**, effective July 1, 2026.
- **ESOP Allotment:** The bank allotted **16,216 equity shares** under its Employee Stock Unit Scheme-2022 on February 20, 2026. This follows a larger allotment of over 9 lakh shares earlier in the month.
- **Bullish Option Activity:** Market data from this week highlights a surge in call option activity at the **INR 1,400 strike price** for the February expiry, signaling that traders are positioning for a potential short-term breakout or support at this level.
- **Stock Performance:** The stock has been trading in a consolidated range between **INR 1,390 and INR 1,410**, showing resilience relative to broader market volatility.

2) Brokerage Upgrades & Downgrades

- **MarketsMojo (Upgrade/Hold):** After a brief downgrade to "Sell" on February 1, 2026, due to technical factors, MarketsMojo upgraded the stock back to **"Hold"** around February 16, 2026, citing improved technical stability and valuation comfort.
- **Motilal Oswal (Buy):** Reaffirmed its **"Buy"** rating in a report dated February 4, 2026, emphasizing the bank's "best-in-class" growth and profitability.
- **Jefferies (Buy):** Maintains a **"Buy"** rating, recently adjusting its target to **INR 1,730** (up from INR 1,630), identifying it as a top pick for 2026 due to strong return ratios and a stable balance sheet.
- **CLSA (Buy):** Continues to list ICICI Bank as a key focus stock for its 2026 portfolio with a target of **INR 1,700**, citing easing management succession concerns and loan growth potential.

3) Indirect News Impacting ICICI Bank

- **Banking Sector Regulatory Changes:** New banking rules affecting major players like SBI, HDFC, and ICICI come into effect in February 2026. These include revised service charges for IMPS transfers and stricter compliance for KYC updates.
- **Post-Budget Sentiment:** Following the Union Budget 2026, private sector banks like ICICI have shown more stability compared to Public Sector Undertakings (PSUs). Analysts note that the budget's focus on fiscal consolidation and credit expansion supports private lenders with strong capital adequacy.
- **RBI Draft Norms:** New draft norms regarding the mis-selling of financial products are expected to impact private banks. Since private lenders often have higher fee income from insurance distribution, this remains a key monitorable regulatory risk.

4) Latest Analyst Price Targets (February 2026)

The following table summarizes the latest price targets from major brokerage firms and consensus estimates.

Brokerage / Firm	Rating	Price Target (INR)	Potential Upside*
Morgan Stanley	Overweight	1,800	~28%

© 2026 Stock Research. All Rights Reserved.

Brokerage / Firm	Rating	Price Target (INR)	Potential Upside*
Motilal Oswal	Buy	1,750	~25%
Jefferies	Buy	1,730	~23%
CLSA	Buy	1,700	~21%
Consensus (Avg)	Strong Buy	1,708	~22%
MarketsMojo	Hold	N/A	Neutral

**Potential Upside is calculated based on the approximate current market price of INR 1,400.*

Analyst Summary: The analyst community remains overwhelmingly positive on ICICI Bank. While technical indicators triggered a brief caution early in the month, fundamental analysts view the current valuation (trading near INR 1,400) as an attractive entry point for a target of INR 1,700+ over the next 12 months.

Stock Detailed Analysis Report

ICICIBANK.NS

Current Price: ₹1394.50

Generated: 2026-02-21 09:16

ICICIBANK.NS - 3 Year Daily Price Chart

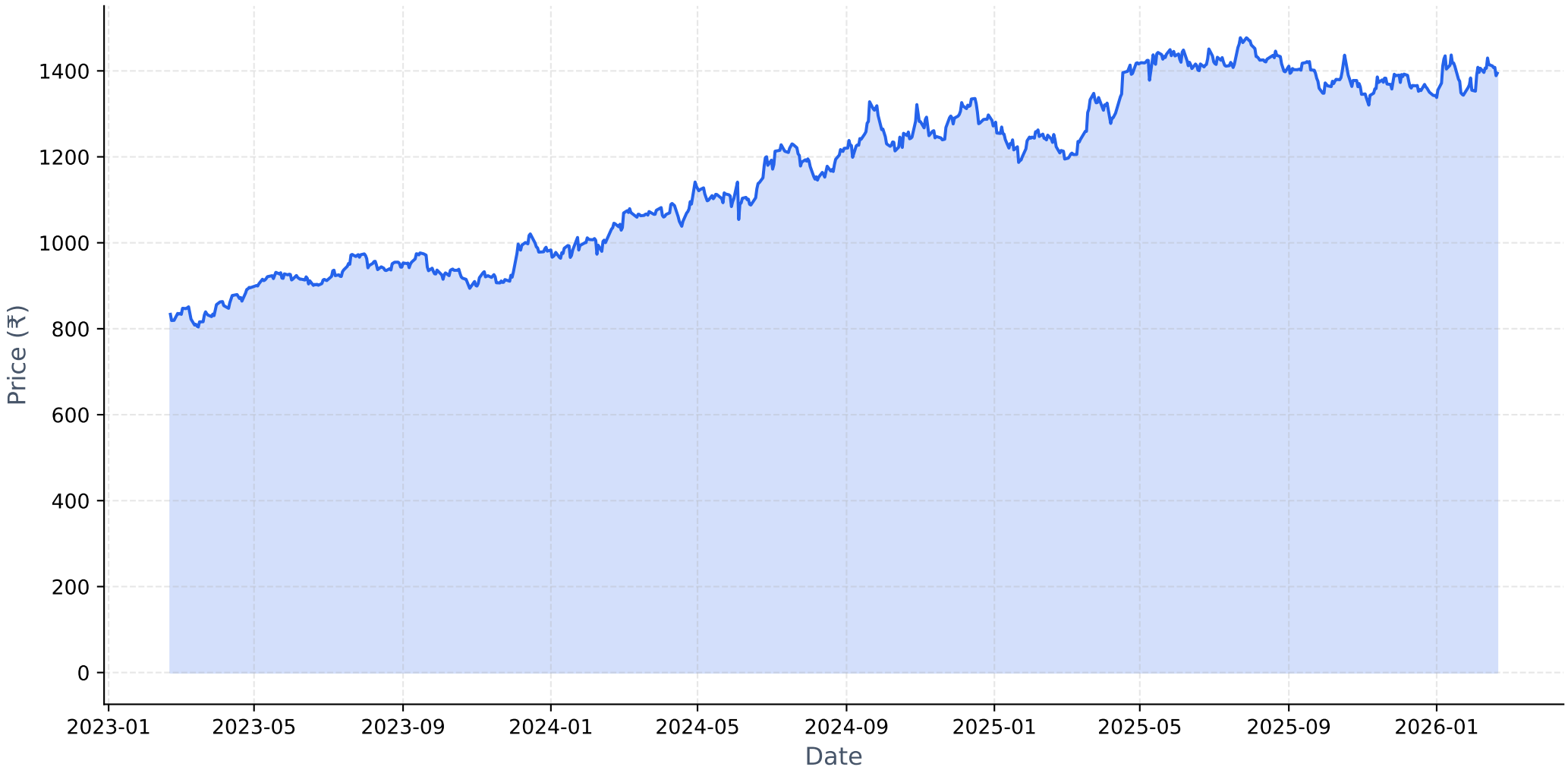

Long-term Fundamental Analysis (4 Years)

Metric	Is Growing?	Accelerating?	1Y Growth	3Y CAGR
Revenue	Yes	Yes	26.99%	20.72%
Net Income	Yes	No	15.30%	26.67%
ROE	Yes	No	-5.91%	5.63%
EPS	Yes	No	14.59%	25.99%

Short-term Fundamental Analysis (6 Quarters)

Metric	Is Growing?	Recent QoQ	Avg QoQ
Revenue	Yes	1.44%	1.54%
Net Income	No	-6.13%	-0.60%
ROE	No	-9.68%	-4.89%
EPS	Yes	-0.47%	1.16%

ICICIBANK.NS - Relative Strength Analysis

═══ OVERVIEW ═══:	
Benchmark Index:	^NSEBANK
Sector:	Bank
Classification:	**Neutral**
RS Score:	47.7/100
:	
═══ RS RATIOS ═══:	
1M RS:	**0.994 [Neutral]**
3M RS:	**0.988 [Neutral]**
6M RS:	**0.890 [Neutral]**
1Y RS:	**0.910 [Neutral]**
:	
═══ TURNAROUND ANALYSIS ═══:	
Turnaround Status:	**!! DETECTED !!**
:	
SIGNAL CRITERIA::	
✓ **Emerging RS:**	1M (0.994) > 3M (0.988)
✓ **Medium-term Lagging:**	6M=0.890, 1Y=0.910 (≤1.0)
✓ **Performance Improving:**	3M (+1.8%) > 6M (-2.5%)

Relative Strength Analysis: ICICIBANK.NS vs ^NSEBANK
Classification: Neutral

Price Performance Comparison (Normalized)

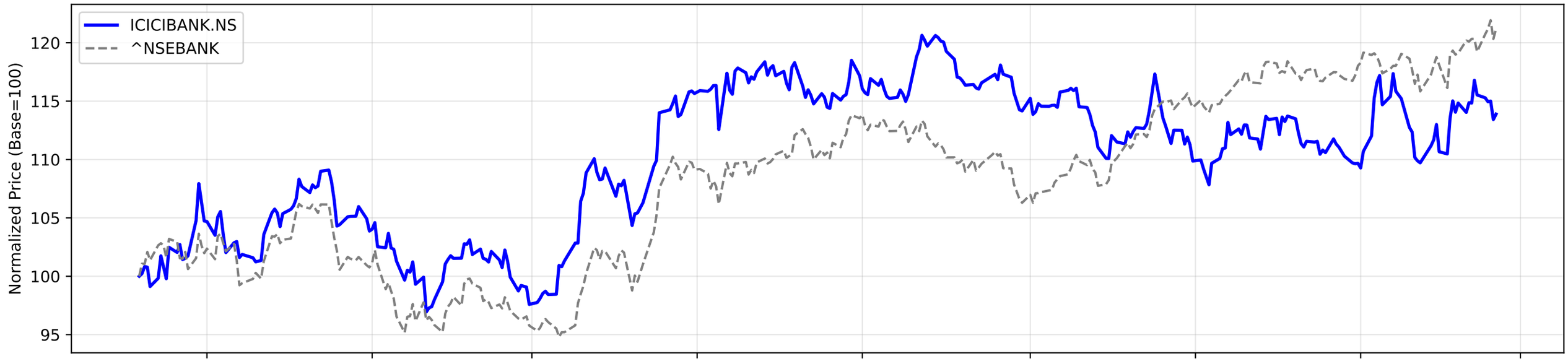

RS Ratio Trends (Multiple Timeframes)

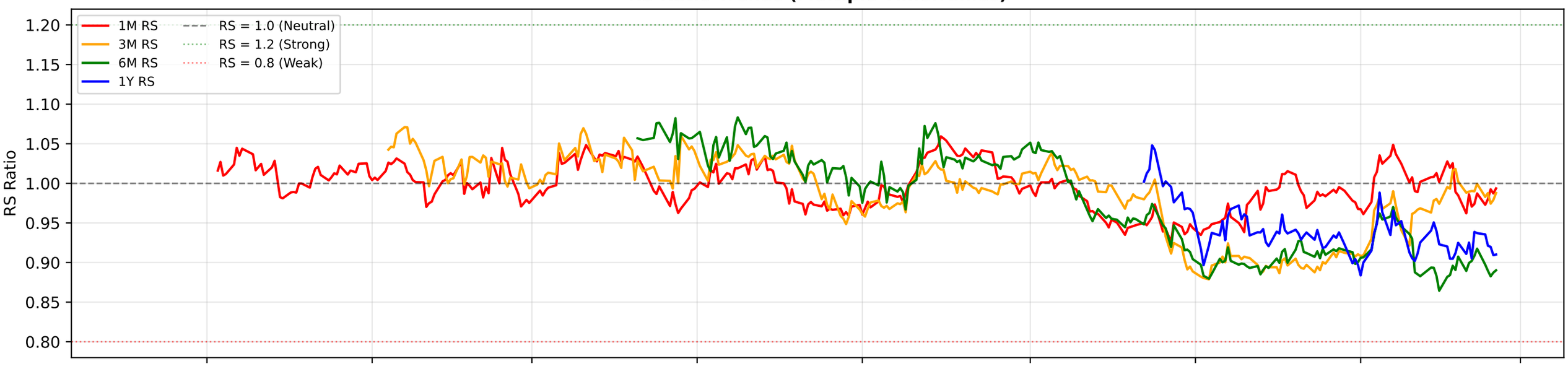

RS Composite Score Timeline

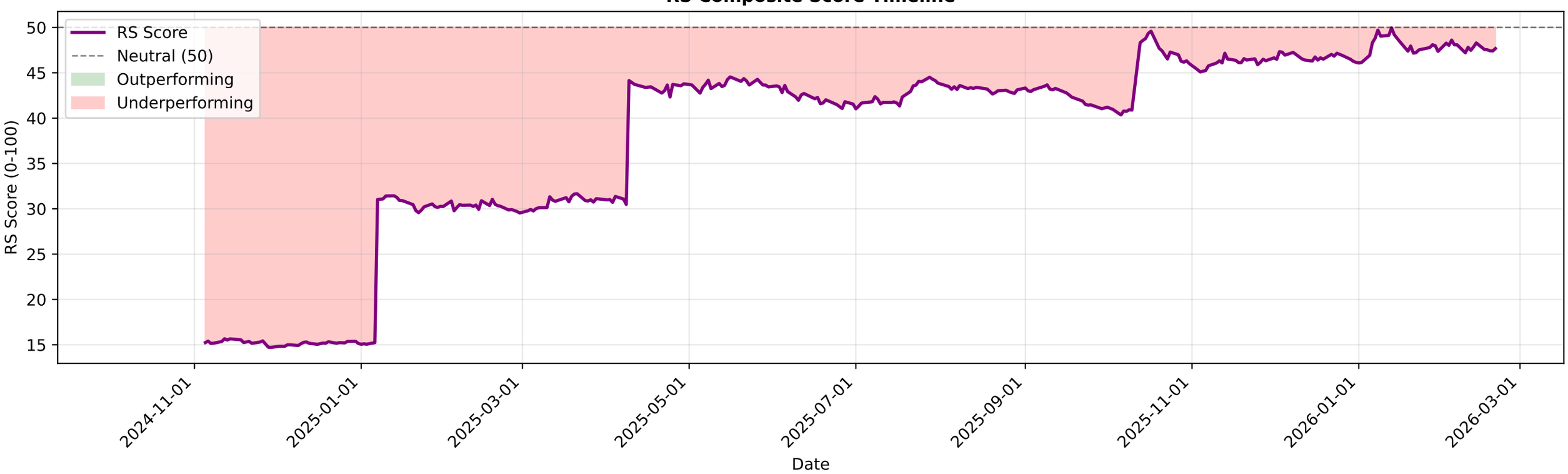

ICICIBANK.NS - EMA Crossover Summary

EMA 20:	1396.76
EMA 50:	1388.33
EMA 200:	1372.36
Trend Status:	**Strong Uptrend**
Golden Cross Date:	2022-07-22 00:00:00+05:30
Golden Cross Price:	776.06

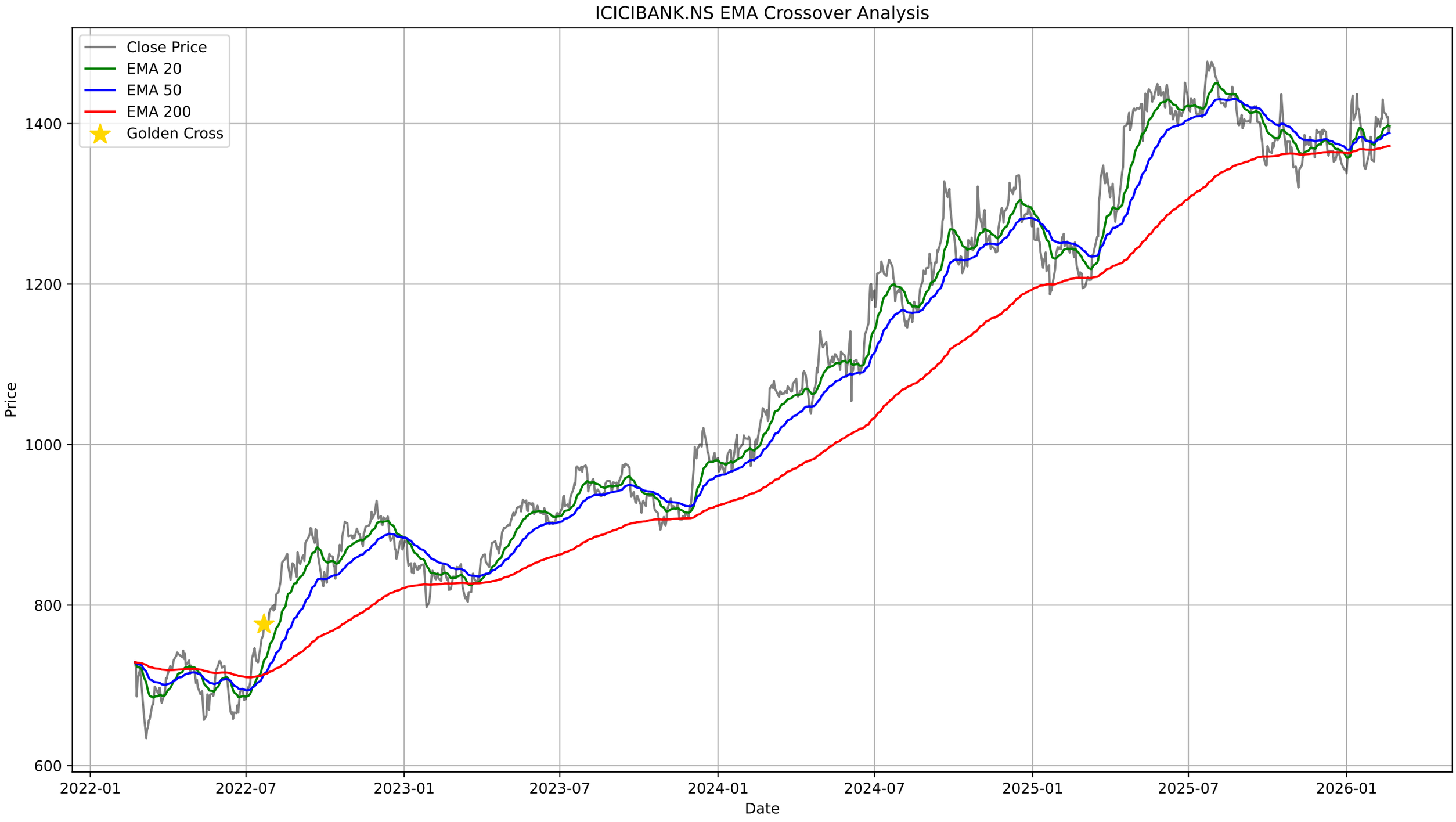
ICICIBANK.NS EMA Crossover Analysis
Close Price
EMA 20
EMA 50
EMA 200
Golden Cross
Price
1400
1200
1000
800
600
2022-01
2022-07
2023-01
2023-07
2024-01
2024-07
2025-01
2025-07
2026-01
Date

ICICIBANK.NS - Bollinger Bands Summary

Current Price:	1394.50
Upper Band:	1438.76
Middle Band (SMA 20):	1391.43
Lower Band:	1344.11
%B:	0.5324
Band Width:	0.0680
Status:	Upper Half
Signal:	None

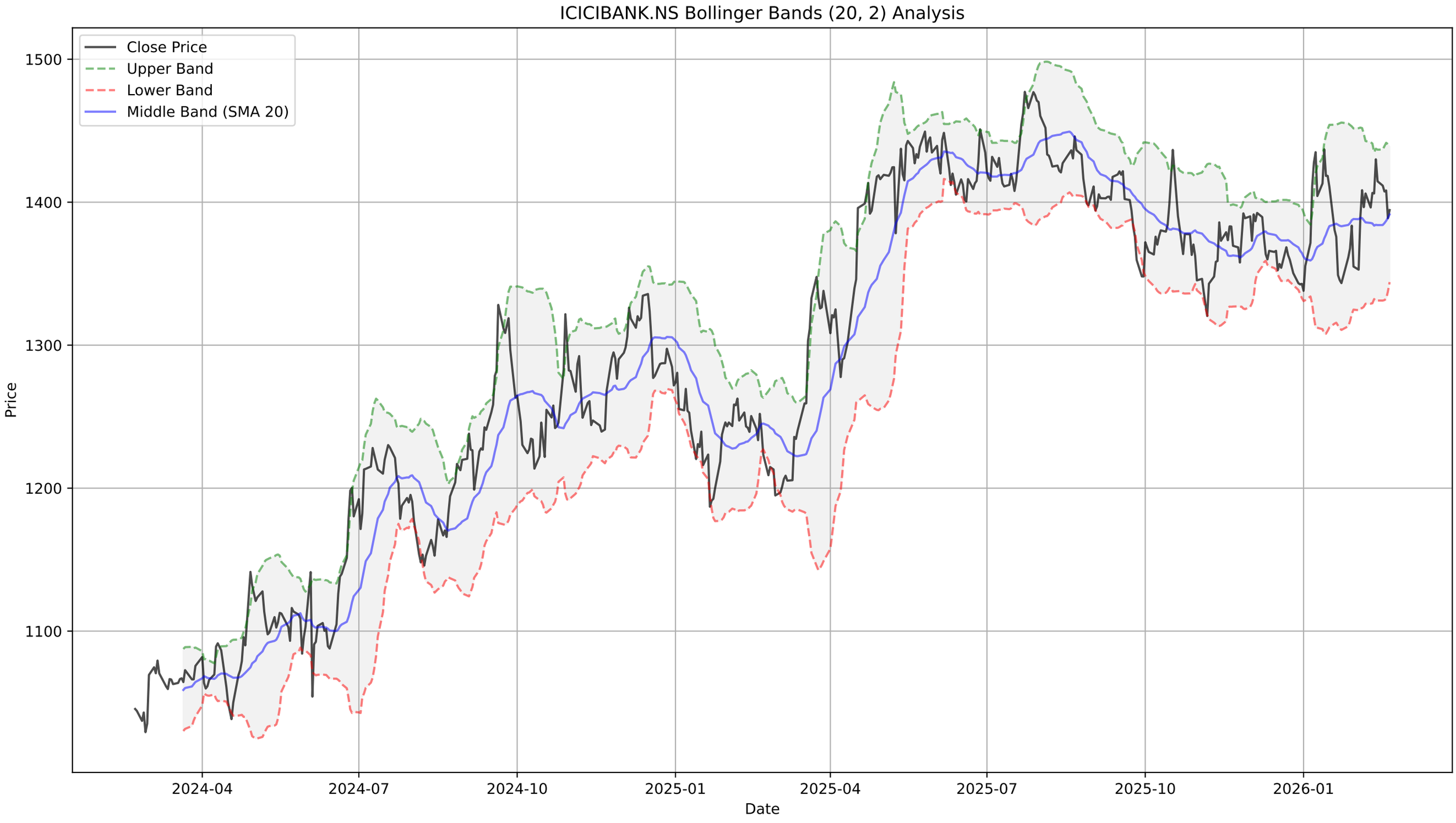
ICICIBANK.NS Bollinger Bands (20, 2) Analysis
Close Price
Upper Band
Lower Band
Middle Band (SMA 20)
1500
1400
1300
1200
1100
Price
2024-04
2024-07
2024-10
2025-01
2025-04
2025-07
2025-10
2026-01
Date

ICICIBANK.NS - Supertrend Summary

Status:	**UPTREND (Buy)**
Supertrend Value:	1341.08
Signal Identified On:	2026-02-12

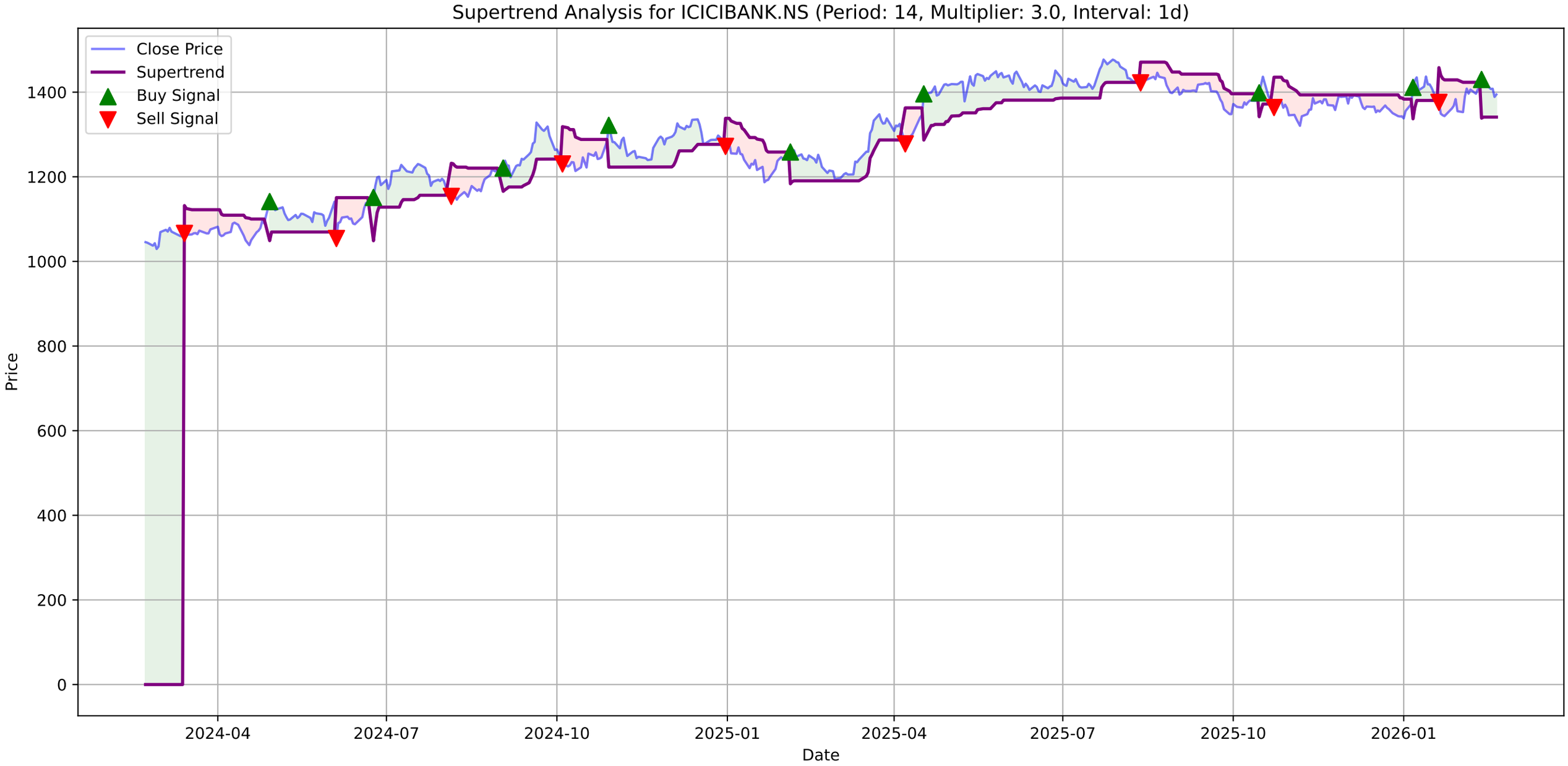
Supertrend Analysis for ICICIBANK.NS (Period: 14, Multiplier: 3.0, Interval: 1d)
Close Price
Supertrend
Buy Signal
Sell Signal
Price
Date
0
200
400
600
800
1000
1200
1400
2024-04
2024-07
2024-10
2025-01
2025-04
2025-07
2025-10
2026-01

ICICIBANK.NS - MACD Summary

MACD Line:	6.09
Signal Line:	6.87
Histogram:	-0.78
Trend:	**Bearish**
Momentum:	**Strengthening**
Signal:	**Bearish Crossover (Sell)**

ICICIBANK.NS Price

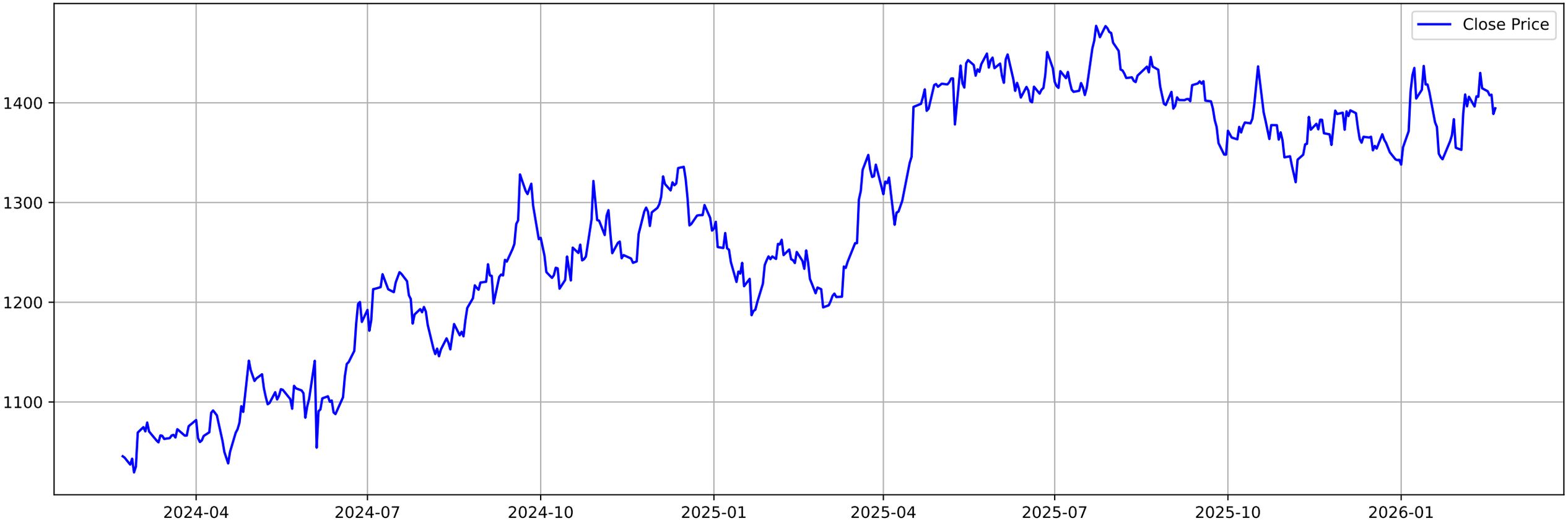

ICICIBANK.NS MACD (12, 26, 9)

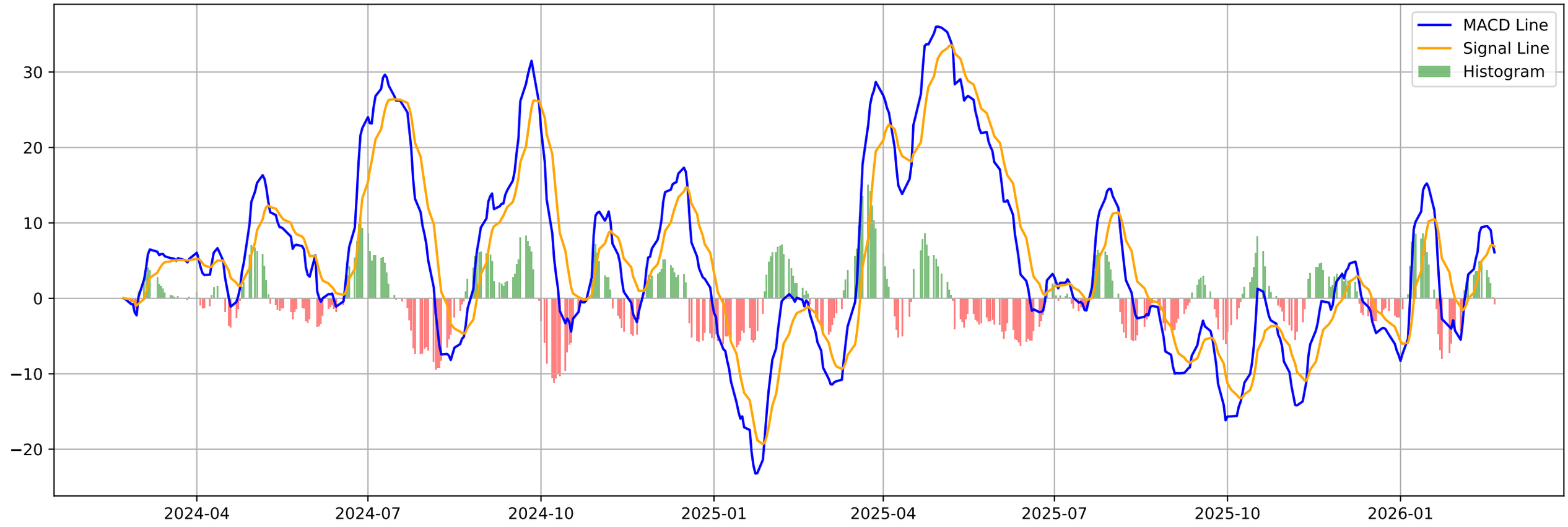

ICICIBANK.NS - Volatility Squeeze Summary

BB Width:	0.0680
ATR:	23.2714
Total Signals:	21
Signal 1:	ATR Contraction at 2025-12-30 00:00:00+05:30 (Price: 1342.50)
Signal 2:	ATR Contraction at 2025-12-31 00:00:00+05:30 (Price: 1342.90)
Signal 3:	ATR Contraction at 2026-01-01 00:00:00+05:30 (Price: 1338.00)
Signal 4:	ATR Contraction at 2026-01-02 00:00:00+05:30 (Price: 1355.40)
Signal 5:	BB Squeeze + ATR Contraction at 2026-01-05 00:00:00+05:30 (Pr

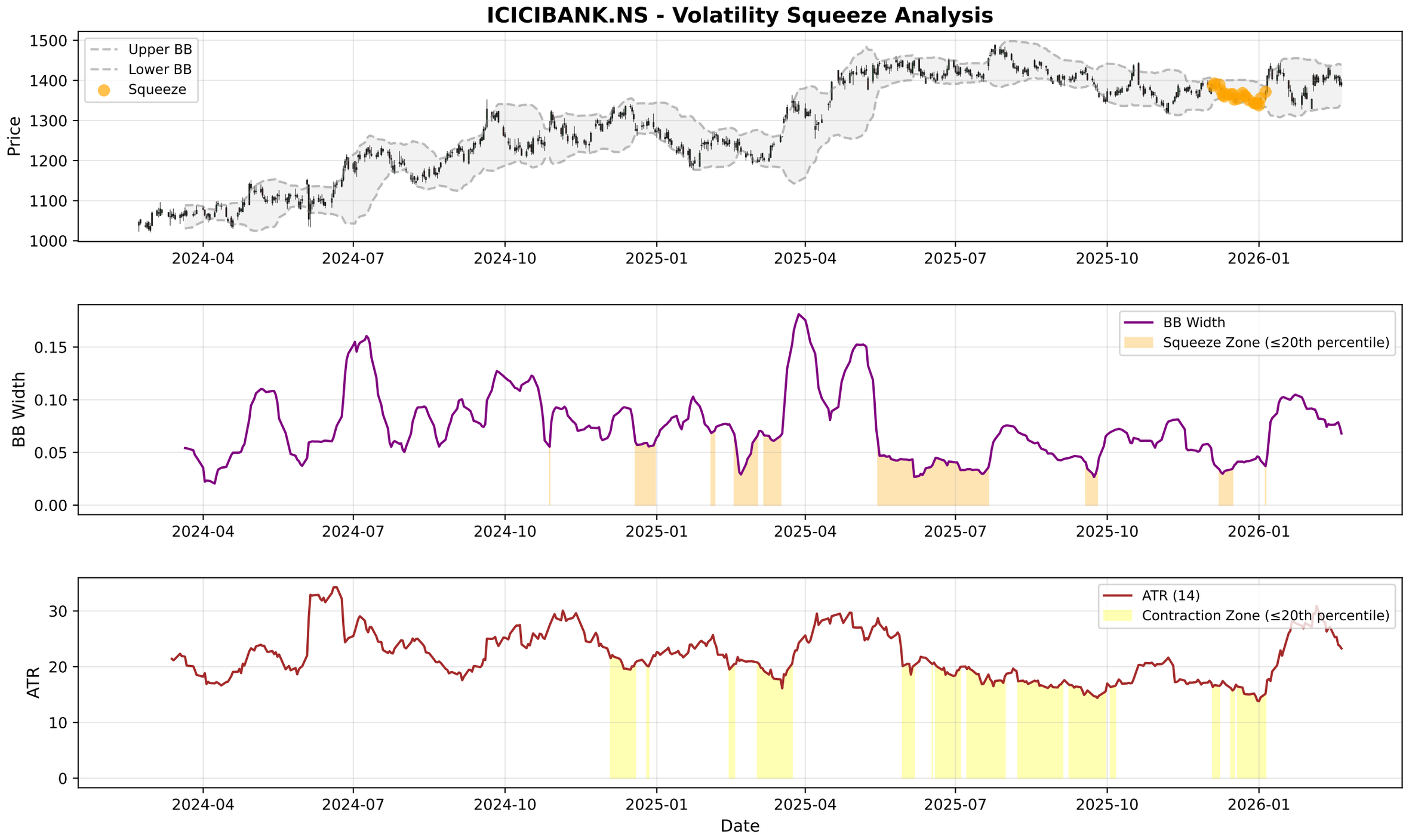
ICICIBANK.NS - Volatility Squeeze Analysis
Upper BB
Lower BB
Squeeze
Price
1500
1400
1300
1200
1100
1000
2024-04
2024-07
2024-10
2025-01
2025-04
2025-07
2025-10
2026-01
BB Width
Squeeze Zone (≤20th percentile)
0.15
0.10
0.05
0.00
ATR (14)
Contraction Zone (≤20th percentile)
ATR
30
20
10
0
Date

ICICIBANK.NS - RSI-Volume Summary

Current RSI:	50.19
Current Volume:	10337877
Volume MA 20:	13964735
Bullish Divergences:	0
Bearish Divergences:	6
Bearish Div 1:	Date: 2025-05-26 00:00:00+05:30, Price: 1449.42
Bearish Div 2:	Date: 2025-12-05 00:00:00+05:30, Price: 1392.50

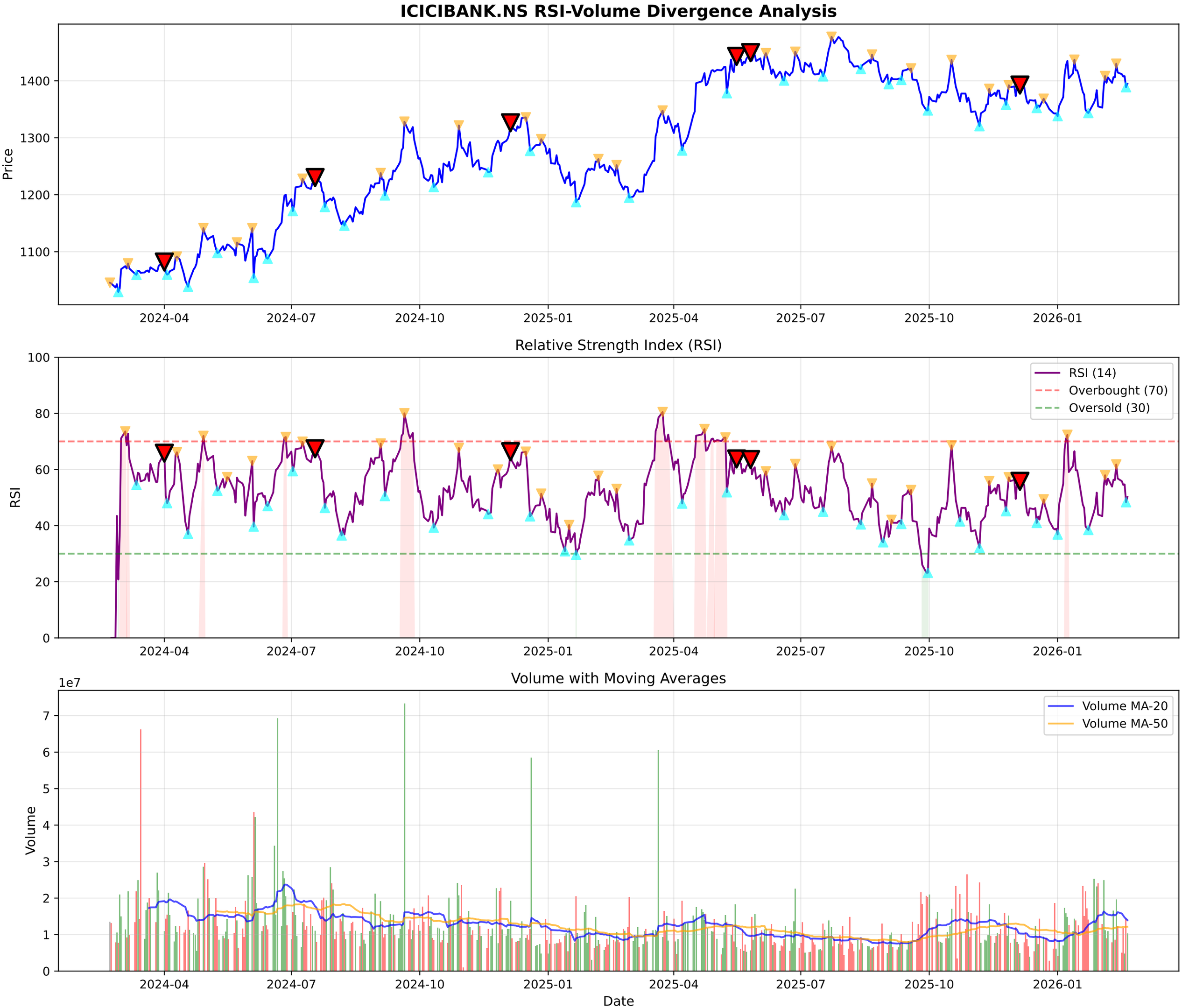
ICICIBANK.NS RSI-Volume Divergence Analysis
Price
1400
1300
1200
1100
2024-04
2024-07
2024-10
2025-01
2025-04
2025-07
2025-10
2026-01
Relative Strength Index (RSI)
RSI
RSI (14)
Overbought (70)
Oversold (30)
100
80
60
40
20
0
Volume with Moving Averages
1e7
Volume
Volume MA-20
Volume MA-50
7
6
5
4
3
2
1
0
Date

ICICIBANK.NS - Volume Analysis

═══ VOLUME ANALYSIS ═══:

Status:	**57 Signals Detected**
:	
2026-01-16 [-]:	Distribution Day
2026-01-20 [-]:	Distribution Day
2026-01-22 [-]:	Distribution Day
2026-01-23 [-]:	Distribution Day
2026-02-19 [-]:	Distribution Day

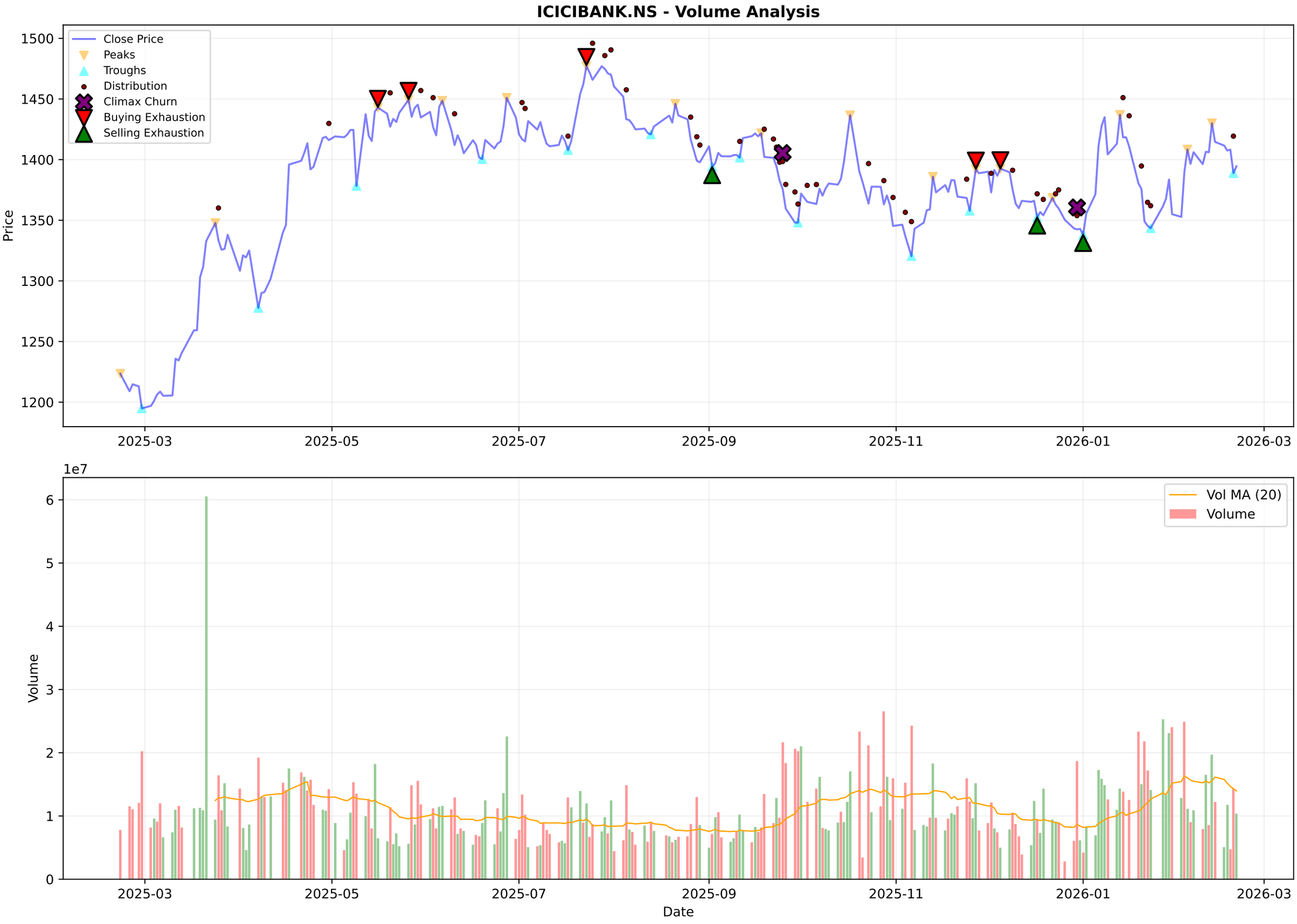
ICICIBANK.NS - Volume Analysis
Close Price
Peaks
Troughs
Distribution
Climax Churn
Buying Exhaustion
Selling Exhaustion
Price
1500
1450
1400
1350
1300
1250
1200
2025-03
2025-05
2025-07
2025-09
2025-11
2026-01
2026-03
1e7
Vol MA (20)
Volume
Volume
6
5
4
3
2
1
0
Date

ICICIBANK.NS - Candlestick Classification Summary

═══ CANDLESTICK CLASSIFICATION ═══:	
Latest Classification:	**No Control**
Recent Trend Score (10-day avg):	0.00
:	
Distribution:	
No Control:	111
Buyer Control:	58
Seller Control:	55
Buyer Strong Control:	3
Seller Strong Control:	1

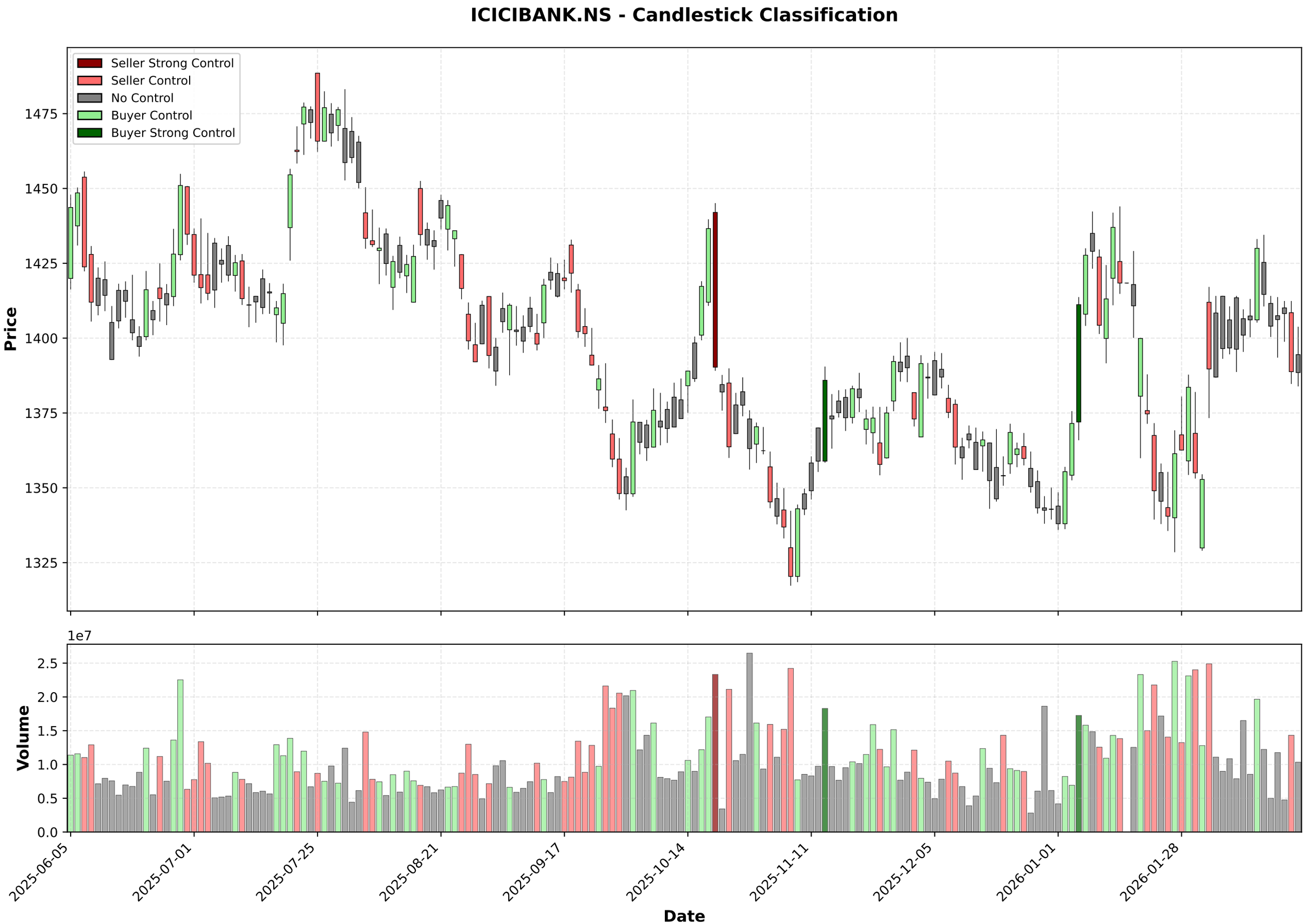
ICICIBANK.NS - Candlestick Classification
Seller Strong Control
Seller Control
No Control
Buyer Control
Buyer Strong Control
Price
1475
1450
1425
1400
1375
1350
1325
1e7
Volume
2.5
2.0
1.5
1.0
0.5
0.0
2025-06-05
2025-07-01
2025-07-25
2025-08-21
2025-09-17
2025-10-14
2025-11-11
2025-12-05
2026-01-01
2026-01-28
Date

Multi-Timeframe Supertrend Analysis

Timeframe	Status	Value	Last Price	Signal Date
1 Week	**DOWNTREND (Sell)**	1457.18	1394.5	2026-01-26
1 Day	**UPTREND (Buy)**	1341.08	1394.5	2026-02-12
15 Min	**UPTREND (Buy)**	1389.73	1394.5	2026-02-20

Multi-Timeframe MACD Analysis

Timeframe	Trend	Momentum	Signal
1 Week	**Bullish**	Strengthening	No Signal
1 Day	**Bearish**	Strengthening	Bearish Crossover (Sell)
15 Min	**Bearish**	Strengthening	No Signal

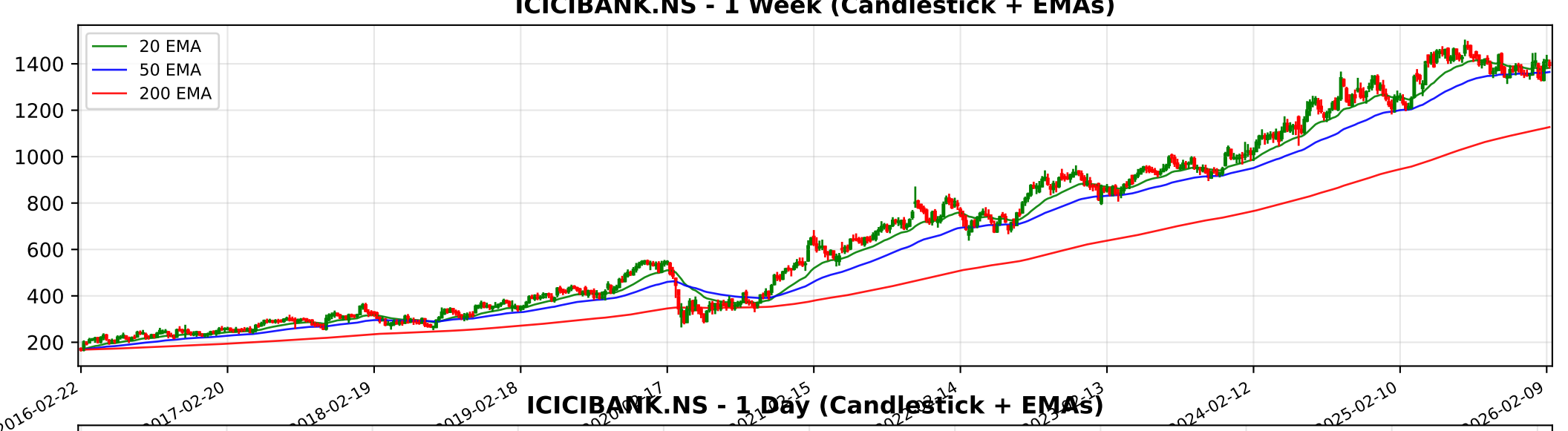
ICICIBANK.NS - 1 Week (Candlestick + EMAs)
20 EMA
50 EMA
200 EMA
1400
1200
1000
800
600
400
200
2016-02-22
2017-02-20
2018-02-19
2019-02-18
2024-02-12
2025-02-10
2026-02-09

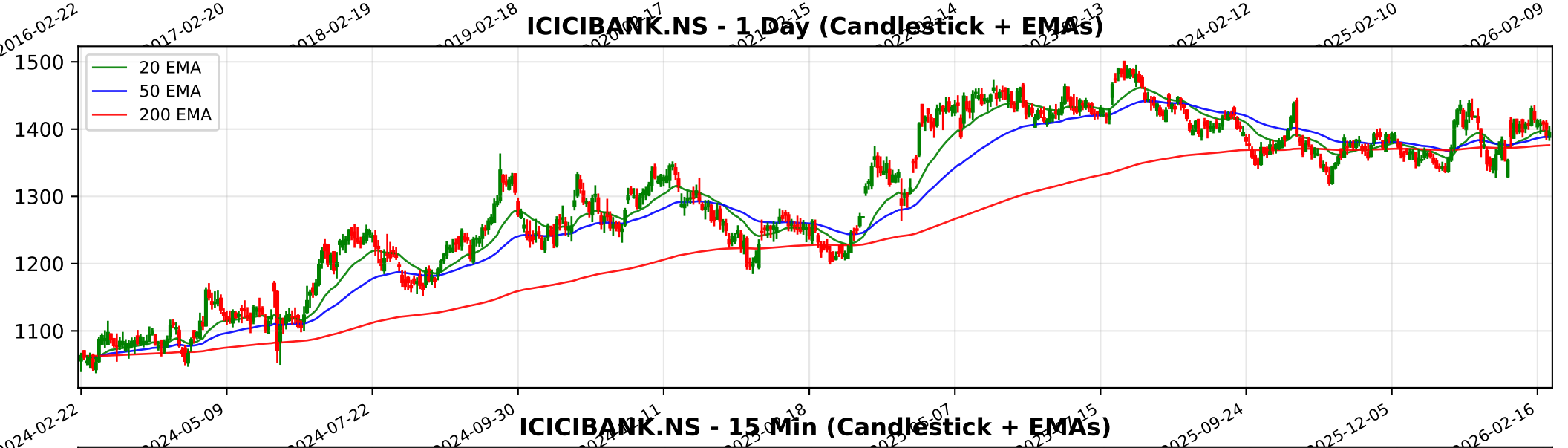
ICICIBANK.NS - 1 Day (Candlestick + EMAs)
20 EMA
50 EMA
200 EMA
1500
1400
1300
1200
1100
2024-02-22
2024-05-09
2024-07-22
2024-09-30
2025-09-24
2025-12-05
2026-02-16

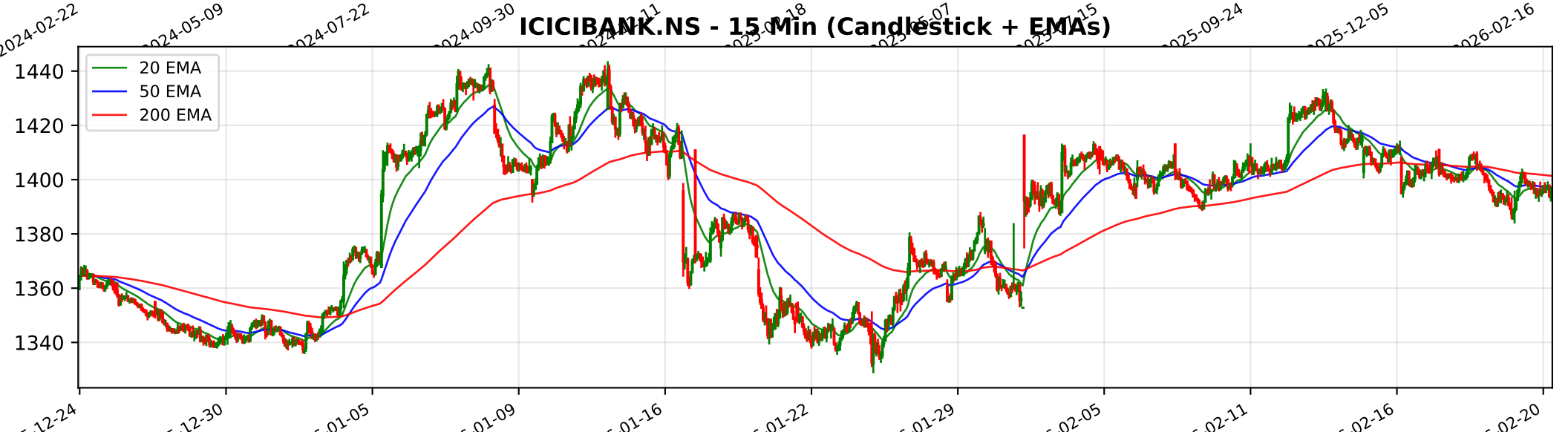
ICICIBANK.NS - 15 Min (Candlestick + EMAs)
20 EMA
50 EMA
200 EMA
1440
1420
1400
1380
1360
1340
12-24
12-30
01-05
01-09
01-16
01-22
01-29
02-05
02-11
02-16
02-20

Trendlyne Snapshot - ICICIBANK_main

Markets Baskets Alerts F&O MF Reports Screeners Subscribe Superstars Portfolio Watchlist Insider Trades Results Data Downloader More

Search Stock, IPO, MF

MARKETS / SECTOR : BANKING AND FINANCE / INDUSTRY : BANKS / ICICI BANK LTD.

ICICI Bank Ltd.

NSE: ICICIBANK | BSE: 532174

ICICI Bank Live Share Price Today, Share Analysis and Chart

Mid-range Performer

In 13 Starfolio Baskets

ABOUT ICICI Bank is a large-scale Indian private sector financial institution that provides a broad spectrum of banking and financial services. Its operations include retail and commercial banking, project and corporate finance, insurance, venture capital,... Read More

1394.50 5.70 (0.41%)

10.7M NSE+BSE Volume

NSE 20 Feb, 2026 3:31 PM (IST)

Watchlist Portfolio Alert My Notes

Nifty500 Outperformer ICICI Bank outperforms Nifty 500 by 26.5 percentage points over the past five years See details

Overview FORECASTER STOCK REPORT Buy Sell Zone F&O Financials News Reports Technicals Shareholding Deals Corporate Actions Alerts About

Durability score 70.0 / 100 High Financial Strength

Valuation Score 43.0 / 100 Mid Valuation

Momentum Score 45.7 / 100 Technically Neutral

Analyst Price Target 1,709 1Yr Price target upside is 23%

FORECASTER

Mid-range Performer These stocks have strong quality. Their reasonable financials and technicals make them potentially attractive to i... View Similar Embed DVM

S 15 W 8 O 7 T 1

SWOT Analysis

Check Before You Buy

VIEW FULL CHECKLIST

High rank 17 Positive • 9 Negative

65.4% Pass in checklist

0 45 55 100

PE Valuation Check

Right Now Undervalued 16.6%

1 Year Forward Undervalued 9.8%

INSIGHT ICICI Bank is undervalued at both current PE and future earnings estimates.

DVM
Key Metrics
Price Chart
Forecaster
Financials
Technicals
Shareholding
Deals
Documents
Corporate actions
Company Profile

ICICI Bank Key Metrics

Preset Metrics

Trendlyne Snapshot - ICICIBANK_forecaster

Markets Baskets Alerts F&O MF Reports Screeners Subscribe Superstars Portfolio Watchlist Insider Trades Results Data Downloader More

Search Stock, IPO, MF

MARKETS / SECTOR : BANKING AND FINANCE / INDUSTRY : BANKS / ICICI BANK LTD.

ICICI Bank Ltd.

NSE: ICICIBANK | BSE: 532174

Mid-range Performer

In 13 Starfolio Baskets

Download real time STOCK REPORT

1394.50 5.70 (0.41%)

10.7M NSE+BSE Volume

NSE 20 Feb, 2026 3:31 PM (IST)

Watchlist Portfolio Alert My Notes

Nifty500 Outperformer

ICICI Bank outperforms Nifty 500 by 26.5 percentage points over the past five years

See details

Overview FORECASTER STOCK REPORT Buy Sell Zone F&O Financials News Reports Technicals Shareholding Deals Corporate Actions Alerts About

ICICI Bank - ICICIBANK - stock price prediction, stock forecast, target price, analyst ratings from 41 analysts

ICICI Bank has a share price target of Rs 1709, revenue growth forecast of 9.1%, and profit growth estimate of 5.2% for FY26, based on top 41 analyst calls.

ICICI Bank FORECASTER - Analyst Estimates

FORECASTER DASHBOARD →

SHARE PRICE TARGET FORECAST

12 MONTH ESTIMATE

EPS FORECAST

QUARTER ANNUAL

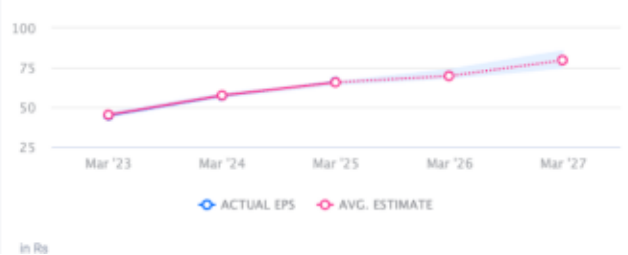

CONSENSUS RECOMMENDATION

41 ANALYST Recommendations

STRONG BUY