© 2026 Stock Research. All Rights Reserved.

Strategic Trading Analysis

Based on the detailed technical and fundamental report provided (generated date: 2026-02-21), here is my analysis as a Positional Equity Trader.

Step 1: Audit the Data

- **Data Present:**
  - **Price Action:** Daily (3-year) and Weekly charts.
  - **Moving Averages:** 20, 50, and 200 EMAs (Daily and Weekly).
  - **Trend Indicators:** Supertrend, MACD, Relative Strength (RS) against Benchmark.
  - **Momentum/Volatility:** RSI, Bollinger Bands, Volatility Squeeze analysis.
  - **Fundamentals:** Revenue, Net Income, ROE growth metrics (Long-term and Short-term).
  - **Volume:** Volume profile, divergences, and churning analysis.
- **Data Missing:**
  - Real-time intraday order flow (though 15-min charts are provided).
  - Specific news catalysts explaining the drop from the 1600 INR peak (though price action tells the story).
- **Confidence Level: High.** The report provides a comprehensive 360-degree view of the stock, combining technicals with fundamental health checks and analyst consensus.

Step 2: Analyze the Setup

Price Structure & Trend:* **Correction Phase:** The stock has corrected approximately 33% from its peak (~1600) to current levels (~1071).* **Reclamation of Support:** On the Daily chart (Page 7), the price has successfully crossed back *above* the **20 EMA (1060)** and the **50 EMA (1067)**. This is the first sign of trend stabilization after a prolonged downturn.* **Major Support:** On the Weekly chart (Page 23), the stock is reacting precisely at the **200 Weekly EMA** (Red Line), a classic institutional accumulation zone.

Momentum & Confluence:* **Supertrend:** The Daily Supertrend flipped to **BUY** on Feb 3, 2026 (Page 10), currently providing trailing support at 992.* **Relative Strength:** The RS Analysis (Page 4) identifies the stock as an "Emerging Leader" with a turnaround detected. Short-term RS (1M and 3M) is leading, indicating the stock is outperforming the sector during this specific consolidation.* **Bollinger Bands:** The bands are squeezing (Page 15), and the price is trading in the upper half. A breakout from this compression usually leads to a sustained move.* **Fundamental Backing:** The fundamentals (Page 3) are stellar. Revenue and Net Income are growing double-digits YoY and QoQ. This suggests the 30% price drop is a valuation disconnect, not a business failure.

Risk Factors:* **Overhead Resistance:** The **Daily 200 EMA sits at 1158**. This is a formidable "Iron Curtain." The stock is still technically in a "Strong **Downtrend**" (Page 6) until it clears this level.* **MACD Momentum:** While the MACD is bullish, the report notes "Weakening" momentum (Page 12), suggesting the upward move is grinding rather than explosive.

© 2026 Stock Research. All Rights Reserved.

Step 3: Formulate the Recommendation

Verdict: YES. The setup represents a high-probability "Mean Reversion" trade. You are buying a fundamentally strong company at long-term weekly support (200 EMA) just as it reclaims short-term daily momentum (20/50 EMA).

Trade Plan (Positional Long):

- **Entry Price: INR 1071 - INR 1075** (Current Market Price).
  - *Rationale:* Price is sitting right on top of the 50 Daily EMA (1067). This level must hold as support.
- **Stop Loss: INR 990** (Daily Closing Basis).
  - *Rationale:* This is placed just below the Supertrend support (992) and the psychological level of 1000. If it breaks 990, the reversal has failed, and the downtrend resumes.
- **Take Profit 1: INR 1155** (approx. +8%).
  - *Rationale:* This is directly at the Daily 200 EMA resistance. Many positional traders will exit here.
- **Take Profit 2: INR 1240** (approx. +15%).
  - *Rationale:* If the 200 EMA is breached, the price will likely travel to the previous structural swing high/breakdown point.

Risk/Reward Profile:* Risk: ~7.5%* Reward: ~8% to 15%* *Note:* While the Risk:Reward to TP1 is nearly 1:1, the probability of hitting the 200 EMA (Mean Reversion) is high given the RS improvement.

Candlestick Classification Analysis

Based on the **Candlestick Classification** analysis found on **Page 20** and **Page 21** of the report, here is the interpretation of the price action for LODHA.NS.

Executive Summary: Market Status

- **Current Classification: No Control (0)**
- **10-Day Trend Score: 0.00 (Neutral)**
- **Dominant Behavior:** Indecision / Consolidation

The stock is currently in a state of **equilibrium**, labeled as "No Control." After a significant sell-off followed by a corrective bounce, the price action has stalled. The buyers have lost the momentum to push higher, but sellers have not yet stepped back in with "Strong Control."

Detailed Price Action Analysis (Page 21)

1. The Recent Context (The "Seller Strong Control" Phase)

Looking at the chart roughly 20-30 periods back (around late January on the x-axis), we see a cluster of **Dark Red Candles**.* **Interpretation:** These are **Seller Strong Control (-2)** candles. According to the algorithm,

© 2026 Stock Research. All Rights Reserved.

these days had large bearish bodies (>1.5 ATR), closed near their lows, and likely had high volume (>1.3x avg).* **Impact:** This established a dominant bearish trend, dropping the price from ~1200 levels down to the ~900 support zone.

2. The Corrective Bounce (The "Buyer Control" Phase)

From the ~900 bottom, the stock staged a recovery to the current ~1071 level.* **Interpretation:** The candles during this rise are primarily **Light Green (Buyer Control +1)** mixed with **Grey (No Control 0)**.* **Weakness detected:** Crucially, there are very few "Buyer Strong Control" (+2) candles in this recovery. This indicates that while price moved up, the **conviction** (Step 1 of the algorithm) and **volume** (Step 4) were moderate. The buyers were "participating" but not "dominating."

3. Current Price Action (The "No Control" Phase)

The most recent candles on the far right of the chart are **Grey** or small-bodied.* **Score Calculation Logic:** * **Body:** Small bodies (<0.5 ATR), resulting in a Base Score of 0. * **Wicks:** The presence of wicks on both sides suggests intraday battles where neither side held ground by the close (Step 3). * **Volume:** The volume bars (bottom pane) for the last few days appear to be declining. Per Step 4 of the algorithm, low volume (<0.8x avg) acts as a dampener, reducing the score and preventing a strong signal classification.

Prediction & Future Price Direction

The **Trend Score of 0.00** over the last 10 days is the critical signal here. It represents a **Volatility Squeeze** or a pause in the trend.

The setup suggests a BEARISH bias (continuation of the primary downtrend).

Why?

1. **Exhaustion of Buyers:** The recovery from 900 to 1071 lacks the "Dark Green" institutional candles required to reverse a trend. The shift to "No Control" at this resistance level implies buyers are exhausted.
2. **Bear Flag Formation:** The sharp drop (Pole) followed by the low-volume, choppy recovery (Flag) is a classic bearish continuation pattern.
3. **Volume Divergence:** As price drifted higher in the last few days, volume dropped. Price rising on falling volume is a fake-out; it shows a lack of institutional commitment to the upside.

Trade Scenarios:

Most Likely (Bearish Continuation):

- Watch for a candle closing below the recent consolidation lows (approx 1050).
- If a **Seller Control (-1)** or **Seller Strong Control (-2)** candle appears (Body > 0.8 ATR, High Volume), the price is likely to head back toward **900**.
- *Trigger:* A close below 1040 confirms the buyers have let go of the rope.

Less Likely (Bullish Reversal):

© 2026 Stock Research. All Rights Reserved.

- To turn bullish, the stock *requires* a **Buyer Strong Control (+2)** candle.
- *Requirement:* A large green body closing near the high with Volume > 1.3x average is needed to break the psychological grip of the previous sell-off. Without this specific "Step 4" volume confirmation, any move up is likely a trap.

Verdict: The "No Control" status is a warning sign. Expect a breakout from this tight range soon, with the probability weighted toward the **downside** due to the strength of the preceding "Seller Strong Control" candles.

News & Analyst Targets

Here is the latest research and information on **Macrotech Developers (LODHA)** for the week ending February 21, 2026.

1) Latest News for LODHA This Week

- **Strategic Acquisition in Pune:** The most significant news this week is Lodha's acquisition of an **80% stake in Pune-based Solidrise Realty Pvt Ltd (SRPL)** for **INR 294 crore**. This move is part of the company's strategy to deepen its presence in the high-growth Pune real estate market. SRPL will now operate as a subsidiary of Macrotech Developers.
- **Q3 FY26 Financial Performance:** The company recently reported its Q3 FY26 results, showing a consolidated **net profit of INR 957 crore**, a marginal increase of ~1% year-on-year. Revenue for the quarter stood at **INR 4,673 crore**, up ~14% YoY, driven by strong collections and construction progress.
- **Derivatives Activity:** There was a notable surge in Open Interest (OI) for Lodha's derivative contracts this week, indicating heightened speculative activity and increased volatility in the stock price.
- **Stock Performance:** The stock experienced volatility throughout the week, facing selling pressure mid-week but managing a modest recovery by Friday, closing around the **INR 1,068 - INR 1,071** levels.

2) Brokerage Upgrades & Downgrades

- **Downgrade (Quantitative): MarketsMojo** downgraded the stock to a **"Sell"** rating on February 13, 2026, citing technical weakness and relative underperformance against the broader realty sector in the short term.
- **Upgrade (Technical):** Conversely, technical analysis platform **StockInvest.us** upgraded Lodha to a **"Buy"** candidate on February 18, 2026, pointing to positive short-term technical signals and potential for a rebound.
- **Maintained Ratings:** Major institutional brokerages like **Jefferies**, **Motilal Oswal**, and **Nomura** have largely maintained their positive long-term stances ("Buy" or "Hold"), focusing on the company's strong pre-sales numbers and debt reduction rather than short-term price fluctuations.

3) Other Impactful News

- **Sectoral Volatility:** The entire real estate pack has been volatile following the Union Budget 2026 announcements earlier this month. Investors are adjusting to new taxation norms (specifically changes in STT and capital gains) which briefly dampened sentiment across realty stocks.
- **Expansion Drive:** Beyond the SRPL acquisition, Lodha continues its aggressive expansion in **Bengaluru** and **Mumbai (MMR)**. The company added new projects with a Gross Development Value (GDV) of ~INR 34,000 crore in the last quarter alone, signaling strong future pipeline visibility.
- **Debt Reduction:** The company continues to keep its net debt below its ceiling of 0.5x equity, a key metric that analysts are monitoring closely as interest rates remain a critical factor for the sector.

4) Latest Analyst Price Targets

© 2026 Stock Research. All Rights Reserved.

The consensus among the analyst community remains largely positive, with targets suggesting significant upside from the current trading price of ~INR 1,070.

Brokerage / Analyst Firm	Rating	Price Target (INR)	Potential Upside*
Motilal Oswal	Buy	1,888	~76%
JM Financial	Buy	1,480	~38%
Nomura	Buy	1,450	~35%
Trendlyne Consensus	Buy	1,310	~22%
Antique Stock Broking	Buy	1,300	~21%

**Potential upside calculated based on a reference market price of approximately INR 1,070.*

Disclaimer: *This information is for educational purposes only and does not constitute financial advice. Stock market investments are subject to market risks; please consult with a certified financial advisor before making investment decisions.*

Stock Detailed Analysis Report

LODHA.NS

Current Price: ₹1071.15

Generated: 2026-02-21 09:13

LODHA.NS - 3 Year Daily Price Chart

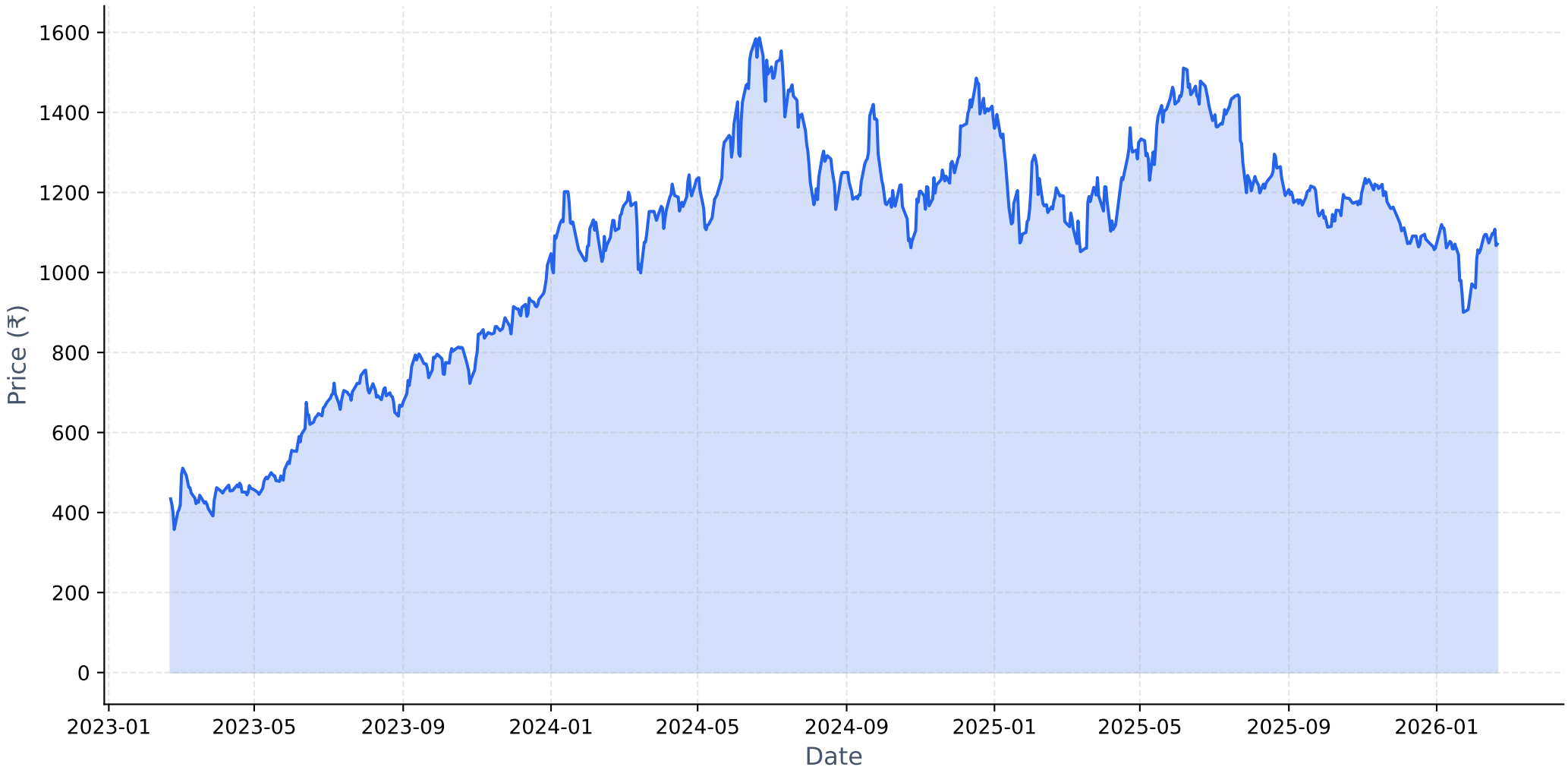

Long-term Fundamental Analysis (4 Years)

Metric	Is Growing?	Accelerating?	1Y Growth	3Y CAGR
Revenue	**Yes**	**Yes**	34.05%	14.33%
Net Income	**Yes**	**Yes**	78.45%	31.98%
ROE	**Yes**	**Yes**	54.49%	11.31%
EPS	**Yes**	**Yes**	73.18%	28.31%

Short-term Fundamental Analysis (6 Quarters)

Metric	Is Growing?	Recent QoQ	Avg QoQ
Revenue	**Yes**	33.82%	18.74%
Net Income	**Yes**	41.83%	33.98%
ROE	**Yes**	96.42%	96.42%
EPS	**Yes**	41.86%	51.28%

LODHA.NS - Relative Strength Analysis

═══ OVERVIEW ═══:	
Benchmark Index:	^CNXREALTY
Sector:	Realty
Classification:	**Emerging Leader**
RS Score:	49.7/100
:	
═══ RS RATIOS ═══:	
1M RS:	**1.050 [Leader]**
3M RS:	**1.025 [Leader]**
6M RS:	**0.905 [Neutral]**
1Y RS:	**0.963 [Neutral]**
:	
═══ TURNAROUND ANALYSIS ═══:	
Turnaround Status:	**!! DETECTED !!**
:	
SIGNAL CRITERIA::	
✓ **Emerging RS:**	1M (1.050) > 3M (1.025)
✓ **Medium-term Lagging:**	6M=0.905, 1Y=0.963 (≤1.0)
✓ **Performance Improving:**	3M (-10.8%) > 6M (-14.6%)

Relative Strength Analysis: LODHA.NS vs ^CNXREALTY
Classification: Emerging Leader

Price Performance Comparison (Normalized)

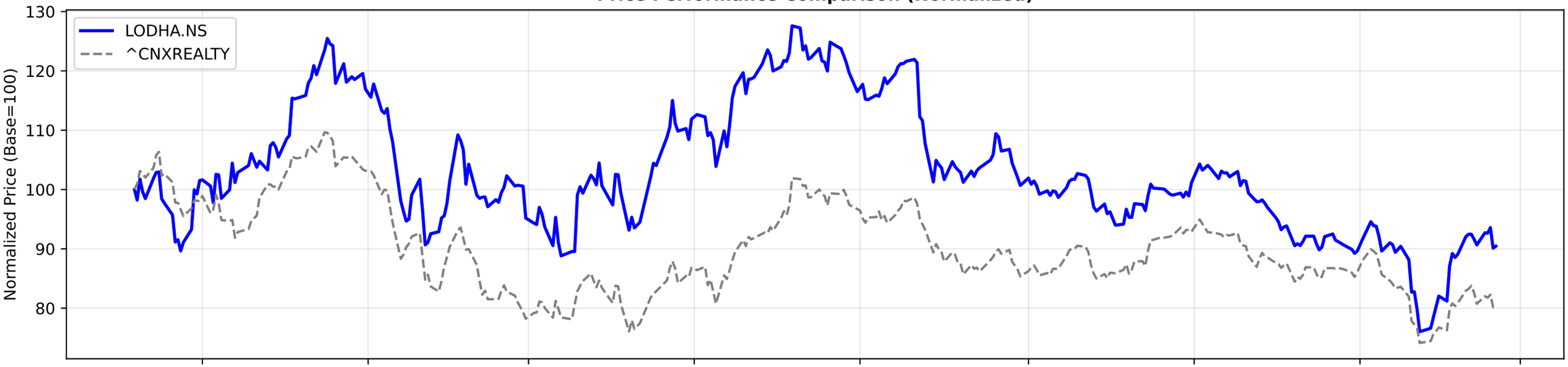

RS Ratio Trends (Multiple Timeframes)

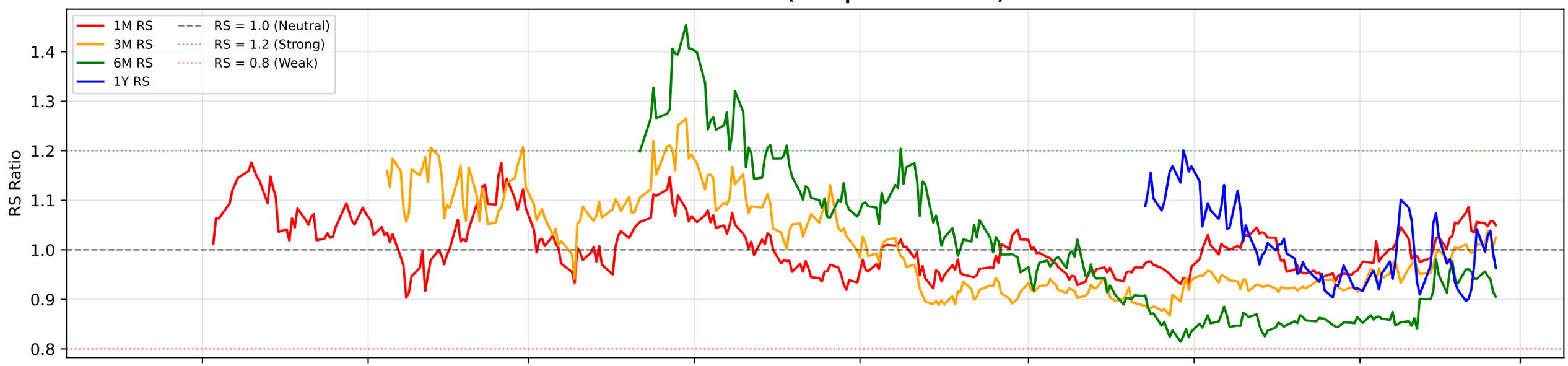

RS Composite Score Timeline

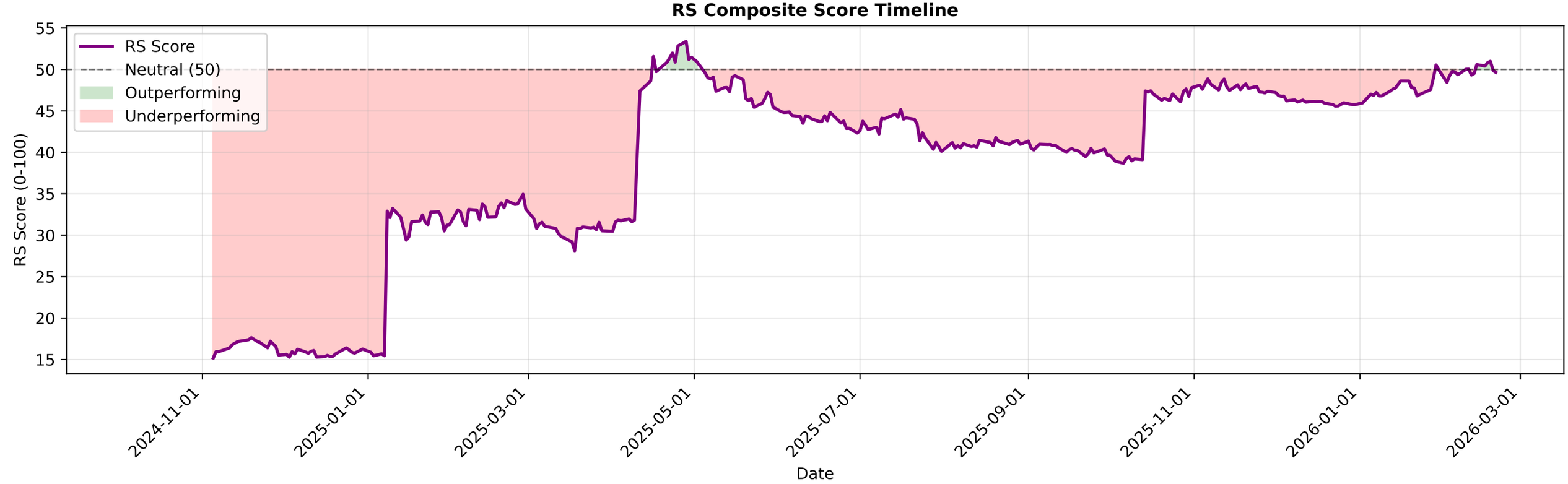

LODHA.NS - EMA Crossover Summary

EMA 20:	1060.82
EMA 50:	1067.28
EMA 200:	1158.37
Trend Status:	**Strong Downtrend**

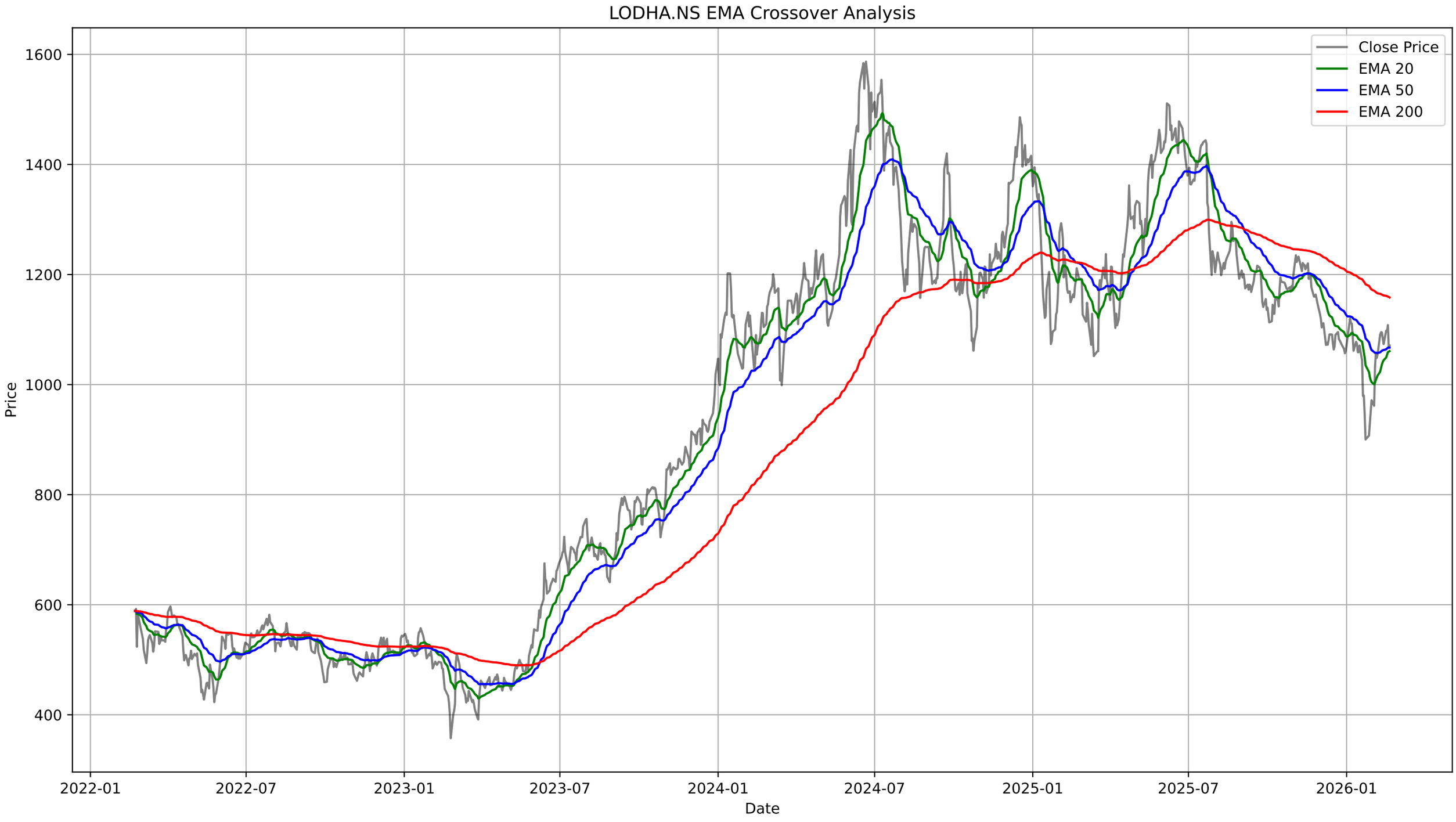
LODHA.NS EMA Crossover Analysis
Close Price
EMA 20
EMA 50
EMA 200
Price
1600
1400
1200
1000
800
600
400
Date
2022-01
2022-07
2023-01
2023-07
2024-01
2024-07
2025-01
2025-07
2026-01

LODHA.NS - Bollinger Bands Summary

Current Price:	1071.15
Upper Band:	1174.50
Middle Band (SMA 20):	1034.65
Lower Band:	894.80
%B:	0.6305
Band Width:	0.2703
Status:	Upper Half
Signal:	None
Recent Signal 1:	**Buy Signal at 2026-01-22 00:00:00+05:30**
Recent Signal 2:	**Buy Signal at 2026-01-23 00:00:00+05:30**
Recent Signal 3:	**Buy Signal at 2026-01-27 00:00:00+05:30**

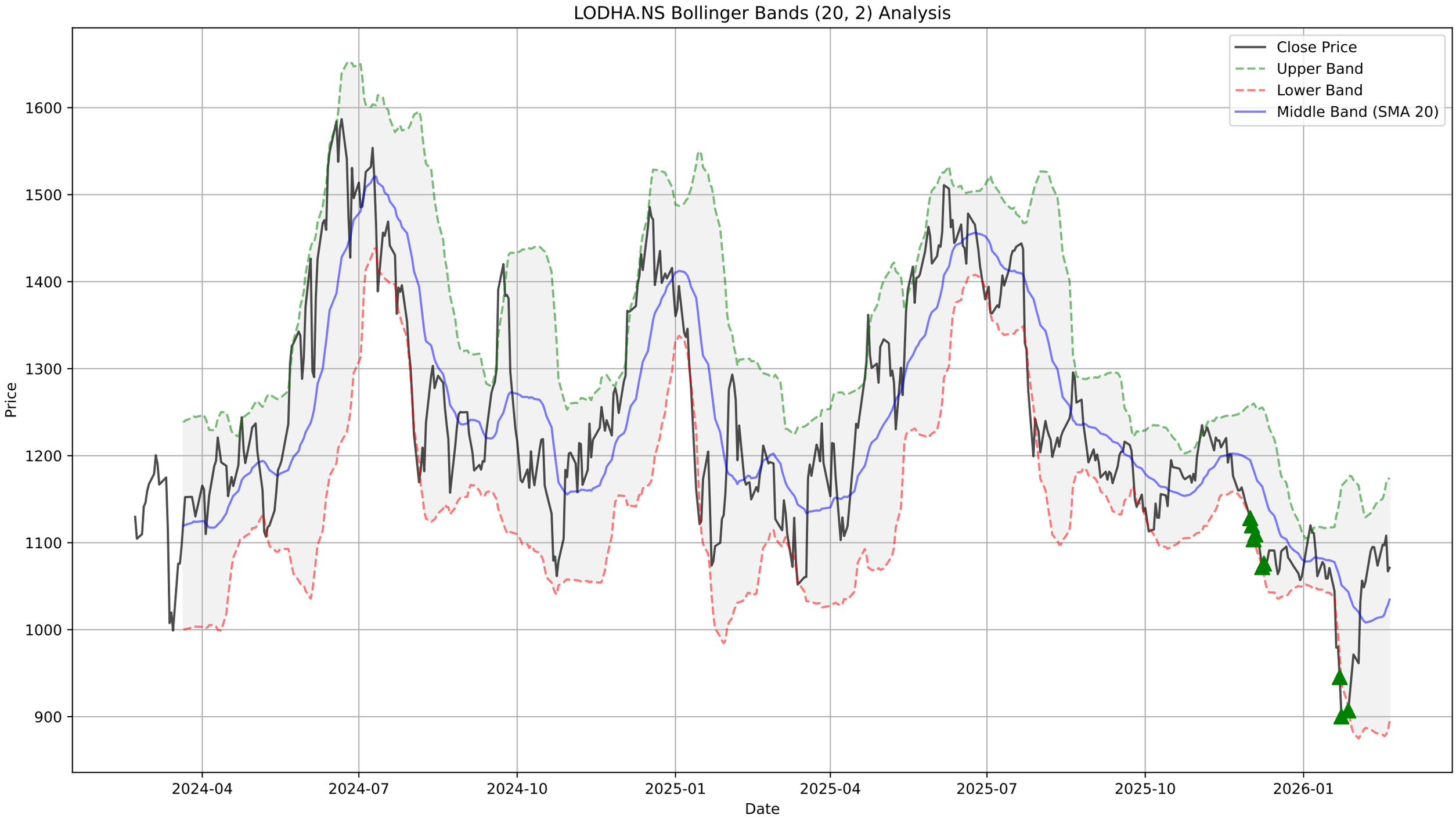
LODHA.NS Bollinger Bands (20, 2) Analysis
Close Price
Upper Band
Lower Band
Middle Band (SMA 20)
Price
1600
1500
1400
1300
1200
1100
1000
900
2024-04
2024-07
2024-10
2025-01
2025-04
2025-07
2025-10
2026-01
Date

LODHA.NS - Supertrend Summary

Status:	**UPTREND (Buy)**
Supertrend Value:	992.68
Signal Identified On:	2026-02-03

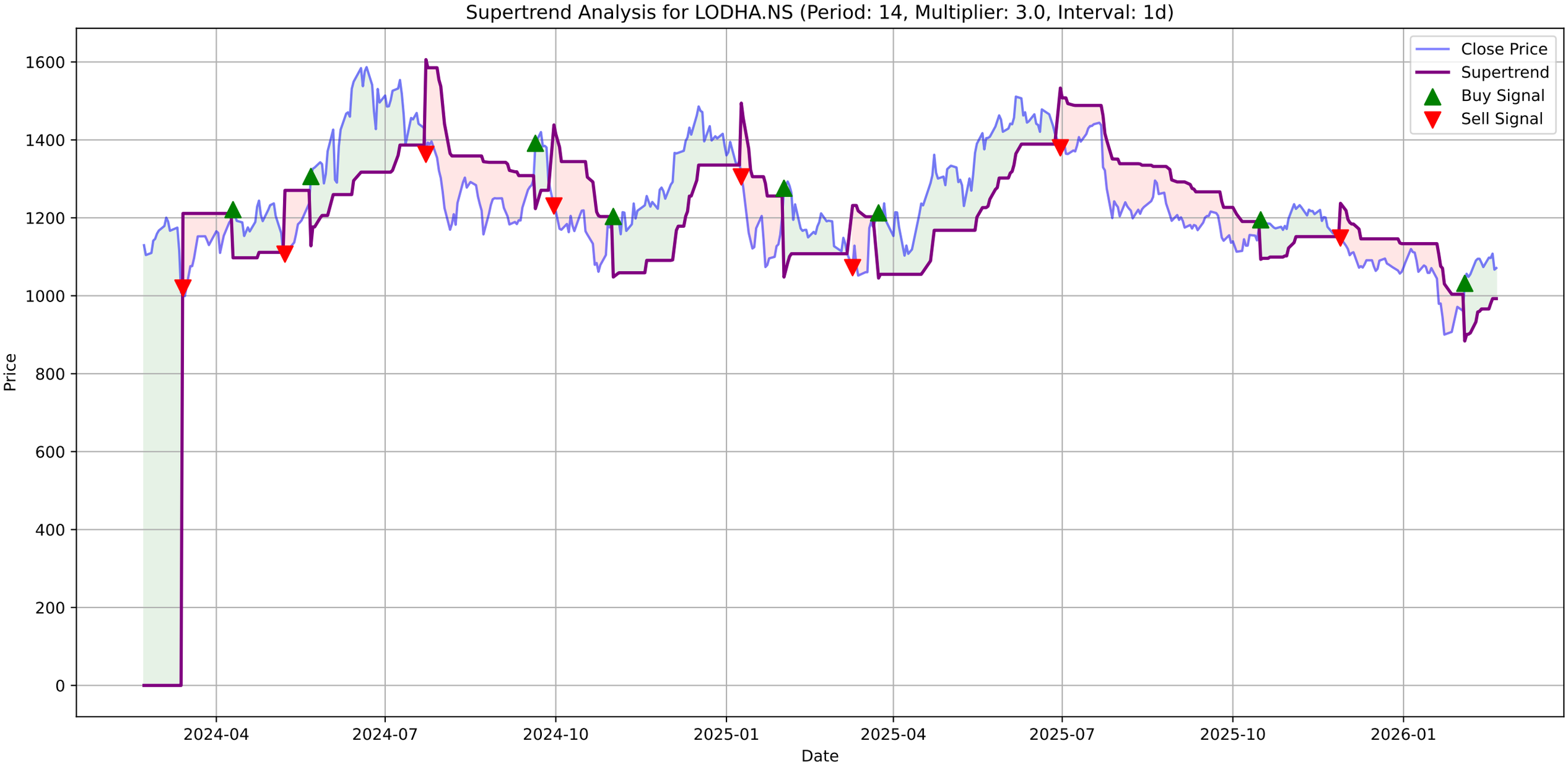
Supertrend Analysis for LODHA.NS (Period: 14, Multiplier: 3.0, Interval: 1d)
Close Price
Supertrend
Buy Signal
Sell Signal
Price
Date
1600
1400
1200
1000
800
600
400
200
0
2024-04
2024-07
2024-10
2025-01
2025-04
2025-07
2025-10
2026-01

LODHA.NS - MACD Summary

MACD Line:	13.71
Signal Line:	7.95
Histogram:	5.77
Trend:	**Bullish**
Momentum:	**Weakening**
Signal:	None

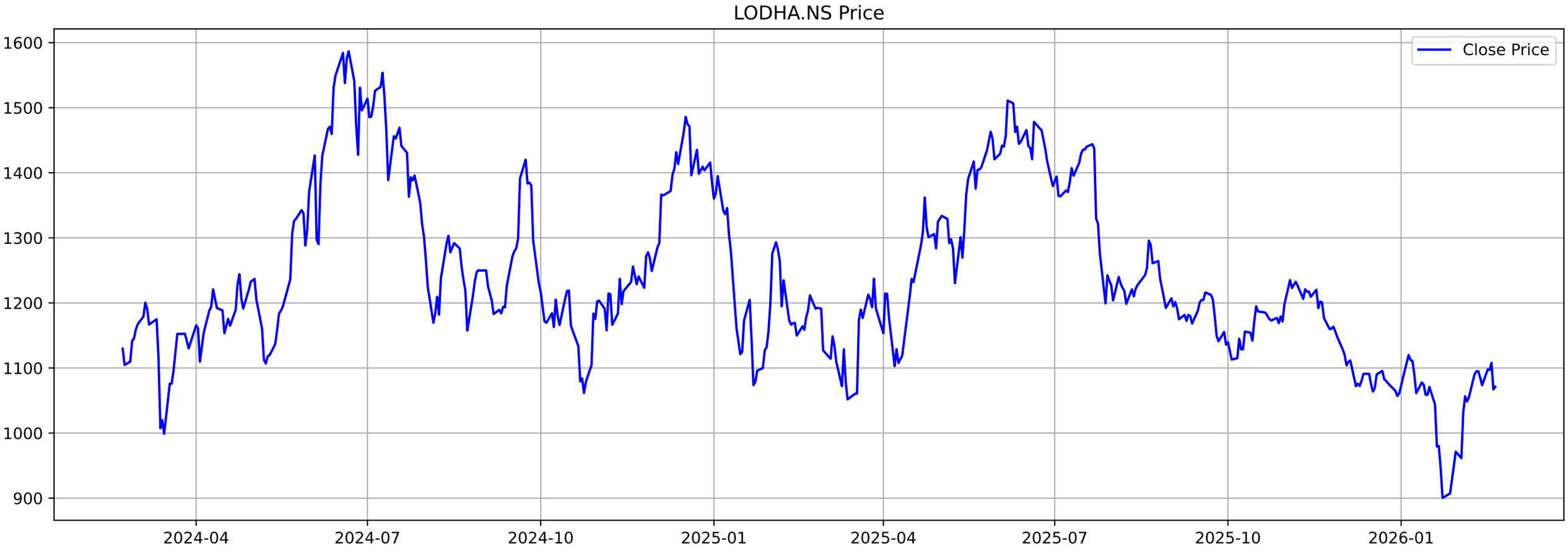
LODHA.NS Price
Close Price
1600
1500
1400
1300
1200
1100
1000
900
2024-04
2024-07
2024-10
2025-01
2025-04
2025-07
2025-10
2026-01

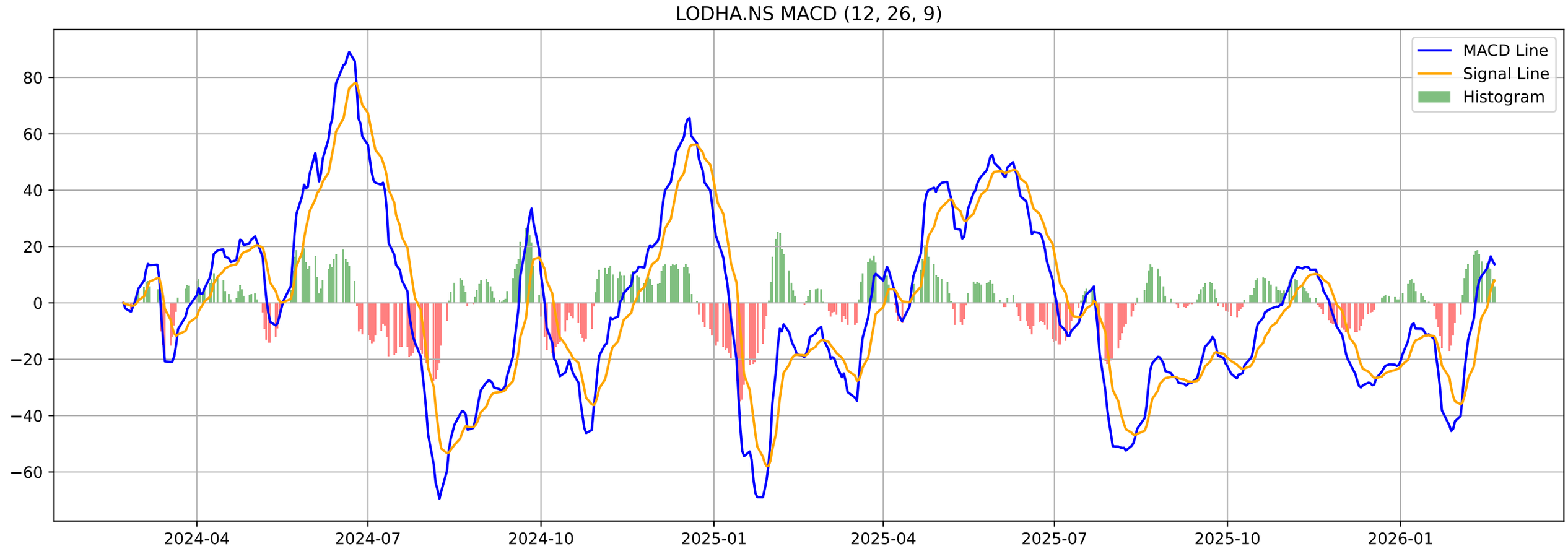
LODHA.NS MACD (12, 26, 9)
MACD Line
Signal Line
Histogram
80
60
40
20
0
−20
−40
−60
2024-04
2024-07
2024-10
2025-01
2025-04
2025-07
2025-10
2026-01

LODHA.NS - Volatility Squeeze Summary

BB Width:	0.2703
ATR:	34.6143
Total Signals:	30
Signal 1:	BB Squeeze at 2026-01-13 00:00:00+05:30 (Price: 1074.40)
Signal 2:	BB Squeeze at 2026-01-14 00:00:00+05:30 (Price: 1058.80)
Signal 3:	BB Squeeze at 2026-01-15 00:00:00+05:30 (Price: 1058.80)
Signal 4:	BB Squeeze at 2026-01-16 00:00:00+05:30 (Price: 1070.90)
Signal 5:	BB Squeeze at 2026-01-19 00:00:00+05:30 (Price: 1044.00)

LODHA.NS - Volatility Squeeze Analysis

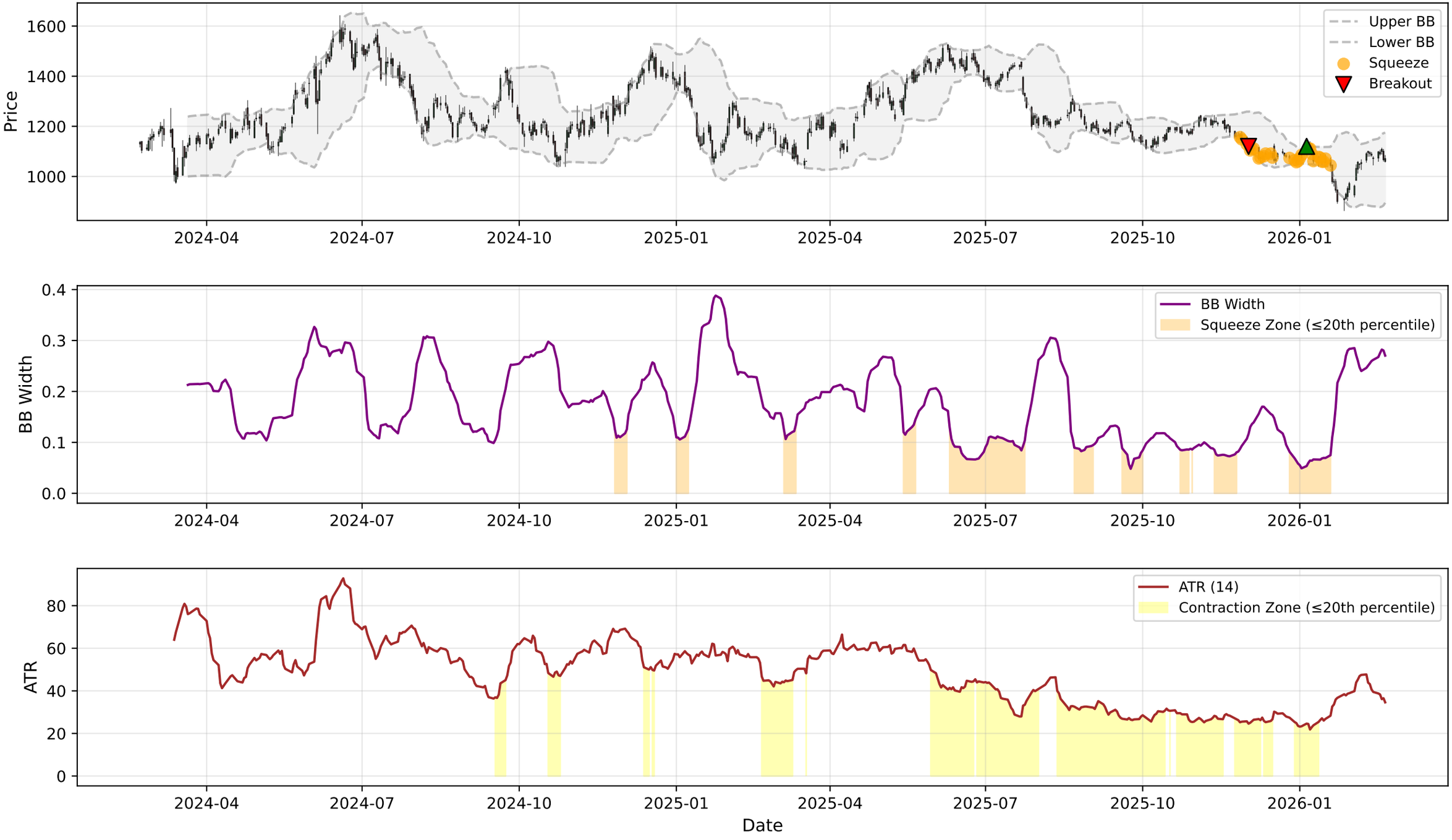

LODHA.NS - RSI-Volume Summary

Current RSI:	53.02
Current Volume:	549915
Volume MA 20:	1917967
Bullish Divergences:	3
Bearish Divergences:	2
Bullish Div 1:	Date: 2025-08-08 00:00:00+05:30, Price: 1198.65
Bullish Div 2:	Date: 2025-12-30 00:00:00+05:30, Price: 1056.90
Bearish Div 1:	Date: 2024-04-10 00:00:00+05:30, Price: 1220.93
Bearish Div 2:	Date: 2024-04-24 00:00:00+05:30, Price: 1244.16

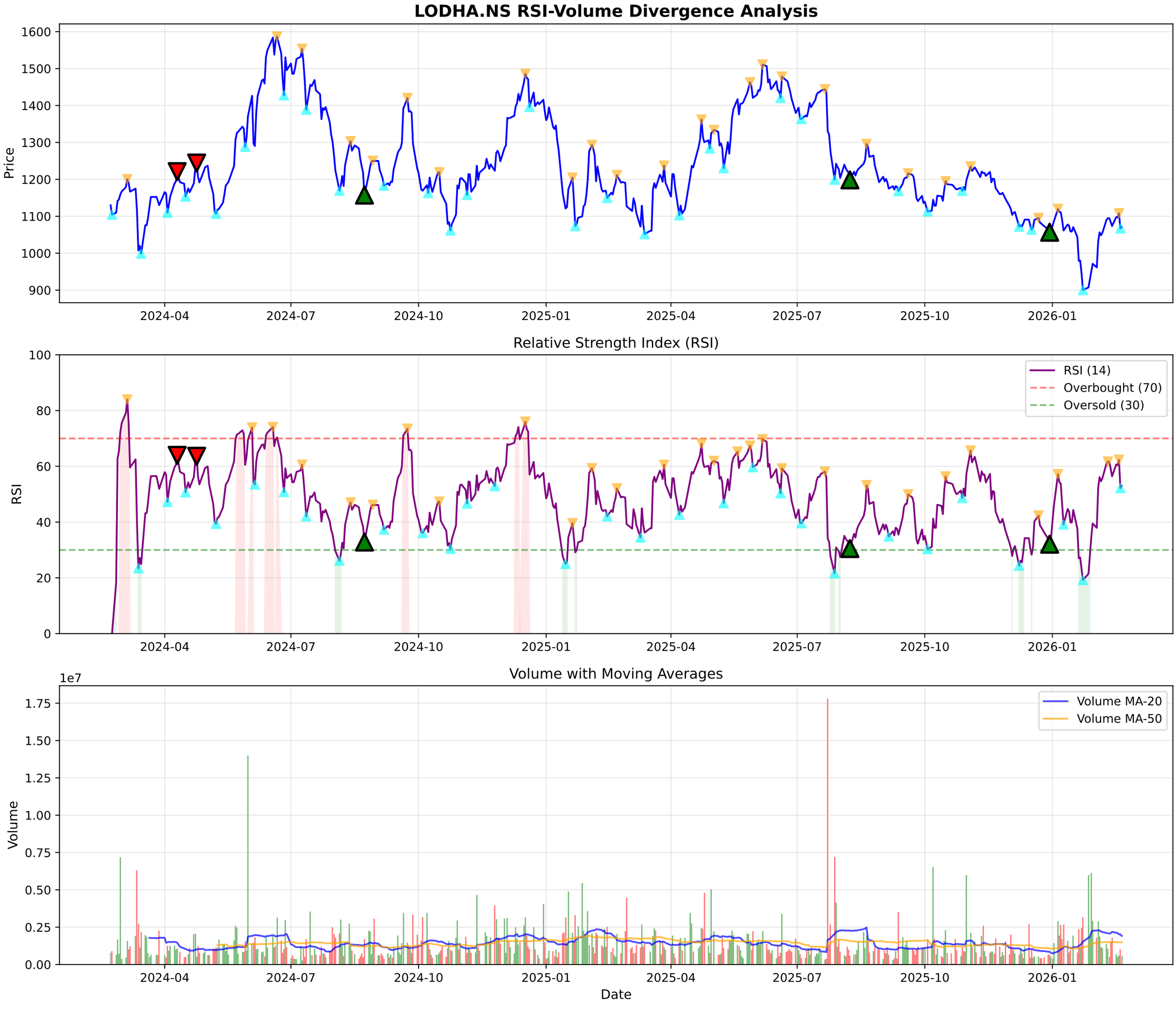
LODHA.NS RSI-Volume Divergence Analysis
Price
1600
1500
1400
1300
1200
1100
1000
900
2024-04
2024-07
2024-10
2025-01
2025-04
2025-07
2025-10
2026-01
Relative Strength Index (RSI)
RSI
100
80
60
40
20
0
RSI (14)
Overbought (70)
Oversold (30)
Volume with Moving Averages
1e7
Volume
1.75
1.50
1.25
1.00
0.75
0.50
0.25
0.00
Volume MA-20
Volume MA-50
Date

LODHA.NS - Volume Analysis

═══ VOLUME ANALYSIS ═══:	
Status:	**25 Signals Detected**
:	
2025-12-15 [-]:	Distribution Day
2025-12-30 [+]:	**Selling Exhaustion (Bullish Div)**
2026-01-06 [-]:	Distribution Day
2026-01-07 [-]:	Distribution Day
2026-01-27 [-]:	Climax Volume (Churning)

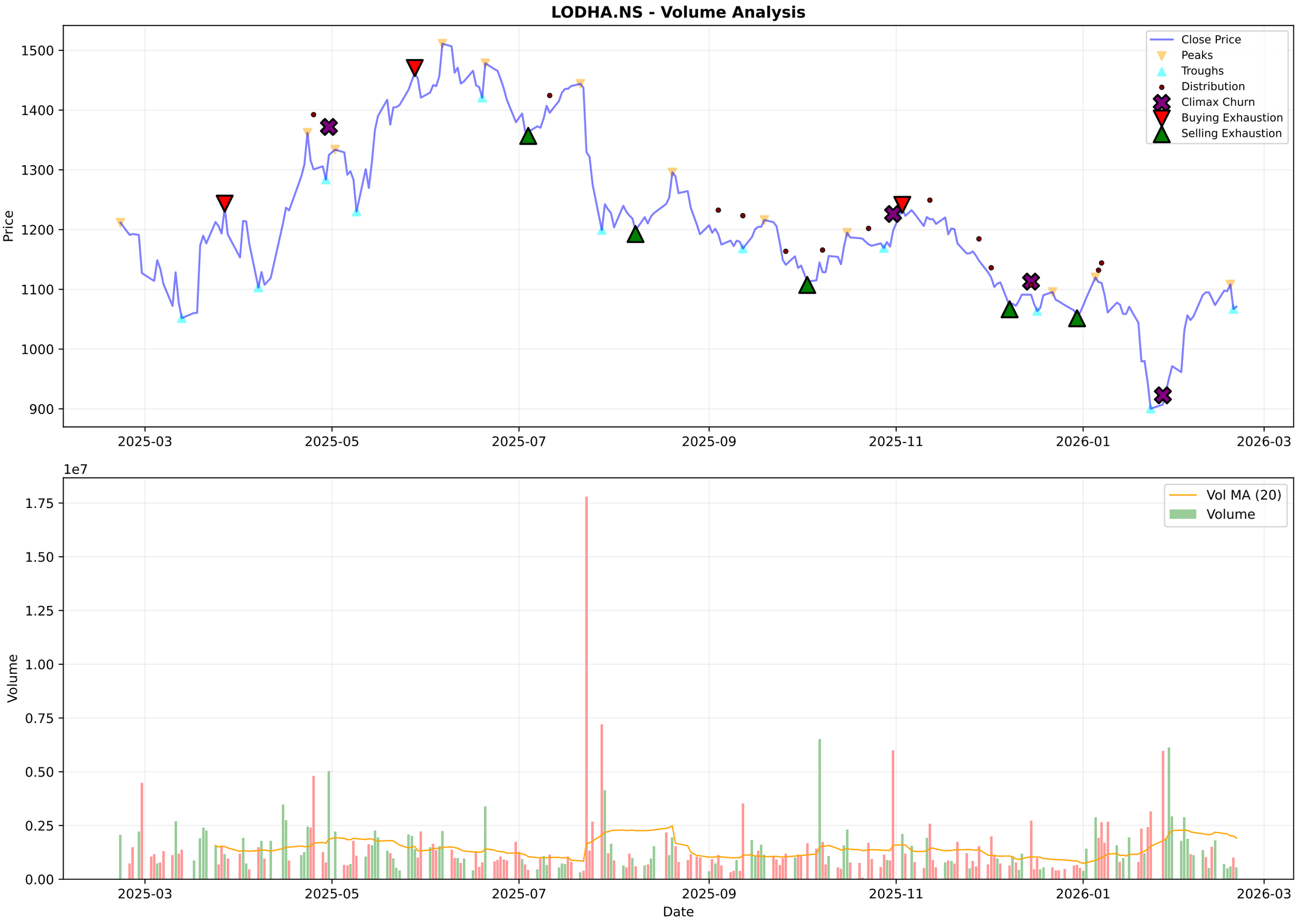
LODHA.NS - Volume Analysis
Close Price
Peaks
Troughs
Distribution
Climax Churn
Buying Exhaustion
Selling Exhaustion
Price
1500
1400
1300
1200
1100
1000
900
2025-03
2025-05
2025-07
2025-09
2025-11
2026-01
2026-03
1e7
Vol MA (20)
Volume
Volume
1.75
1.50
1.25
1.00
0.75
0.50
0.25
0.00
Date

LODHA.NS - Candlestick Classification Summary

═══ CANDLESTICK CLASSIFICATION ═══:	
Latest Classification:	**No Control**
Recent Trend Score (10-day avg):	0.00
:	
Distribution:	
No Control:	124
Seller Control:	58
Buyer Control:	41
Seller Strong Control:	5

LODHA.NS - Candlestick Classification
Seller Strong Control
Seller Control
No Control
Buyer Control
Buyer Strong Control
Price
1500
1400
1300
1200
1100
1000
900
1e7
Volume
1.5
1.0
0.5
0.0
2025-06-05
2025-07-01
2025-07-25
2025-08-21
2025-09-17
2025-10-14
2025-11-11
2025-12-05
2026-01-01
2026-01-28
Date

Multi-Timeframe Supertrend Analysis

Timeframe	Status	Value	Last Price	Signal Date
1 Week	**DOWNTREND (Sell)**	1087.49	1071.15	2025-07-28
1 Day	**UPTREND (Buy)**	992.68	1071.15	2026-02-03
15 Min	**UPTREND (Buy)**	1064.56	1071.15	2026-02-20

Multi-Timeframe MACD Analysis

Timeframe	Trend	Momentum	Signal
1 Week	**Bullish**	Weakening	Bullish Crossover (Buy)
1 Day	**Bullish**	Weakening	No Signal
15 Min	**Bearish**	Strengthening	No Signal

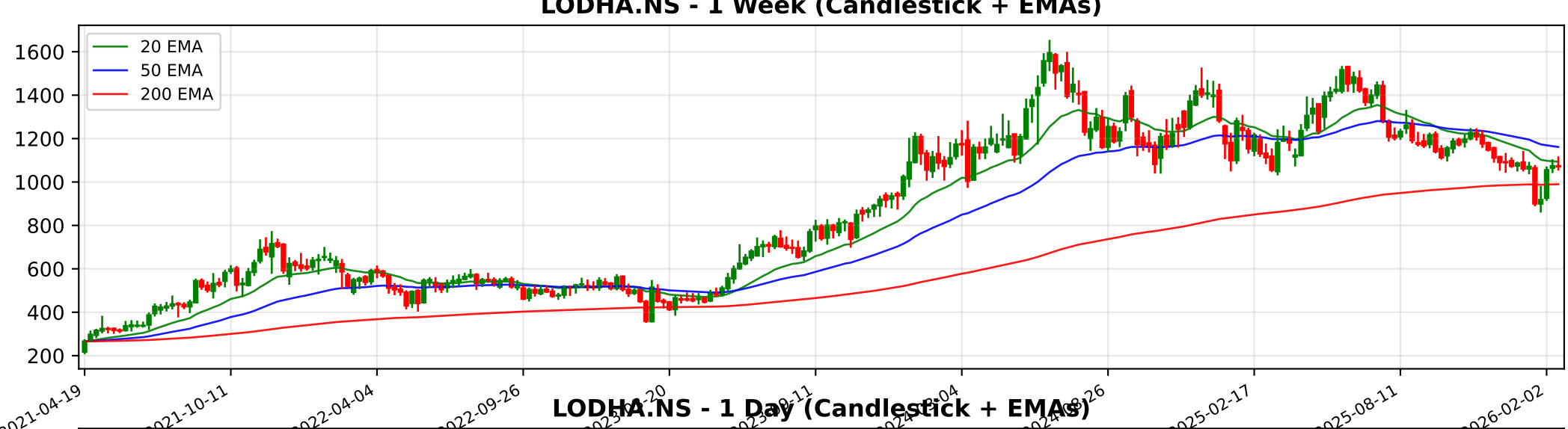
LODHA.NS - 1 Week (Candlestick + EMAs)
20 EMA
50 EMA
200 EMA
1600
1400
1200
1000
800
600
400
200
2021-04-19
2021-10-11
2022-04-04
2022-09-26
2025-02-17
2025-08-11
2026-02-02

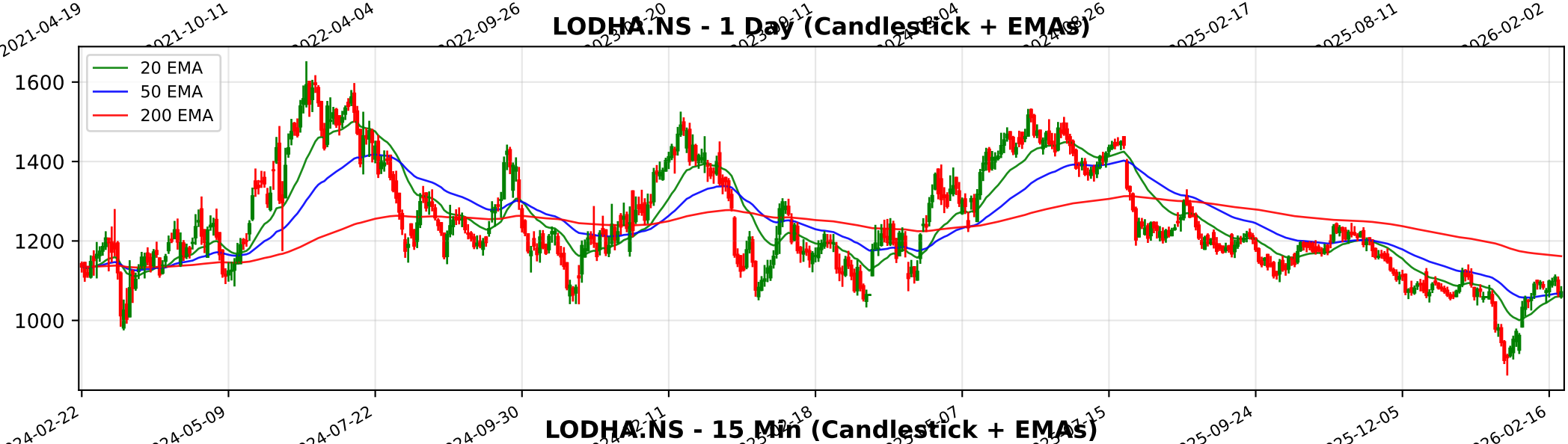
LODHA.NS - 1 Day (Candlestick + EMAs)
20 EMA
50 EMA
200 EMA
1600
1400
1200
1000
2024-02-22
2024-05-09
2024-07-22
2024-09-30
2025-09-24
2025-12-05
2026-02-16

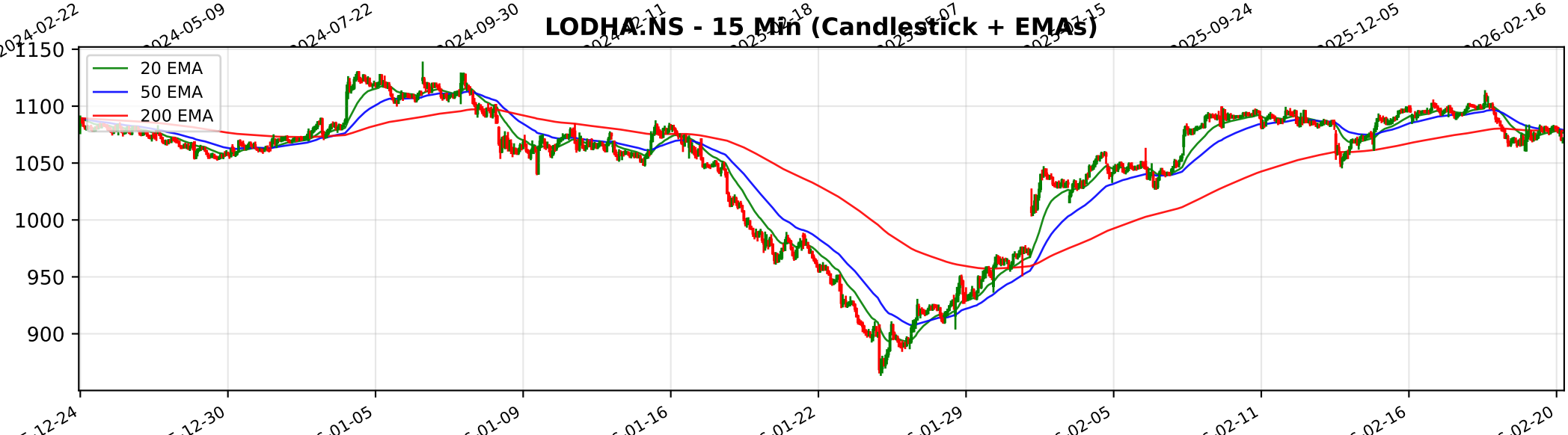
LODHA.NS - 15 Min (Candlestick + EMAs)
20 EMA
50 EMA
200 EMA
1150
1100
1050
1000
950
900

Trendlyne Snapshot - LODHA_main

Markets Baskets Alerts F&O MF Reports Screeners Subscribe Superstars Portfolio Watchlist Insider Trades Results Data Downloader More

Search Stock, IPO, MF

MARKETS / SECTOR : REALTY / INDUSTRY : REALTY / LODHA DEVELOPERS LTD.

Lodha Developers Ltd.

NSE: LODHA | BSE: 543287

Lodha Developers Live Share Price Today, Share Analysis and Chart

Mid-range Performer

In 2 Starfolio Baskets

ABOUT Macrotech Developers (formerly Lodha Developers) was incorporated in 1995. Among India's largest real estate developers, the Lodha Group has been in the business since the 1980s. Its core focus is residential real estate, particularly affordable and ... Read More

1071.15 4.10 (0.38%)

↓ 30.04% Fall from 52W High

583.4K NSE+BSE Volume

NSE 20 Feb, 2026 3:31 PM (IST)

Watchlist Portfolio Alert My Notes

Overview FORECASTER STOCK REPORT Buy Sell Zone F&O Financials News Reports Technicals Shareholding Deals Corporate Actions IPO Alerts About

Durability score 75.0 / 100

High Financial Strength

Valuation Score 32.8 / 100

Mid Valuation

Momentum Score 47.3 / 100

Technically Neutral

Analyst Price Target FORECASTER

1,324

1Yr Price target upside is 24%

Mid-range Performer These stocks have strong quality. Their reasonable financials and technicals make them potentially attractive to i... View Similar Embed DVM

18 5 3 2

SWOT Analysis

Check Before You Buy

VIEW FULL CHECKLIST

High rank 15 Positive • 8 Negative

65.2% Pass in checklist

0 45 55 100

Check P/E Buy Sell Zone

Strong Buy Zone 1.0 % into P/E buy sell zone

% time spent below current P/E

0 20 40 60 80

Strong upside potential

DVM
Key Metrics
Price Chart
Forecaster
Financials
Technicals
Shareholding
Deals
Documents
Corporate actions
Company Profile

Lodha Developers Key Metrics

Preset Metrics

ROE Ann. %	Broker Average Target	Market Capitalization	Price to Book
13.7	1,309.5	106,996.1	
High in industry	22.25% upside	Market Runner Up	High in industry

Trendlyne Snapshot - LODHA_forecaster

Markets Baskets Alerts F&O MF Reports Screeners Subscribe Superstars Portfolio Watchlist Insider Trades Results Data Downloader More

Search Stock, IPO, MF

MARKETS / SECTOR : REALTY / INDUSTRY : REALTY / LODHA DEVELOPERS LTD.

Lodha Developers Ltd.

NSE: LODHA | BSE: 543287

Mid-range Performer

In 2 Starfolio Baskets

Download real time STOCK REPORT

1071.15 4.10 (0.38%)

↓ 30.04% Fall from 52W High

583.4K NSE+BSE Volume

NSE 20 Feb, 2026 3:31 PM (IST)

Watchlist Portfolio Alert My Notes

Overview FORECASTER STOCK REPORT Buy Sell Zone F&O Financials News Reports Technicals Shareholding Deals Corporate Actions IPO Alerts About

Lodha Developers - LODHA - stock price prediction, stock forecast, target price, analyst ratings from 19 analysts

Lodha Developers has a share price target of Rs 1324, revenue growth forecast of 22.9%, and profit growth estimate of 21.3% for FY26, based on top 19 analyst calls.

Lodha Developers FORECASTER - Analyst Estimates

FORECASTER DASHBOARD →

SHARE PRICE TARGET FORECAST — 12 MONTH ESTIMATE

↑ HIT Lodha Developers's share price target is above the current price, with an upside of 23.6%

EPS FORECAST — QUARTER ANNUAL

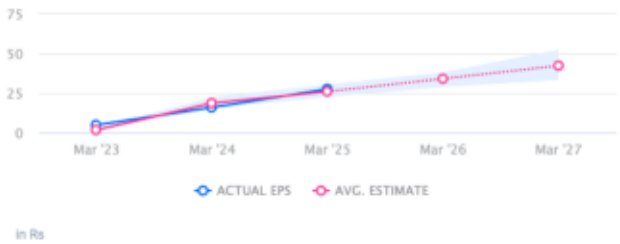

↑ HIT Lodha Developers's EPS was higher than average estimate 2 times in past 3 years

CONSENSUS RECOMMENDATION — 19 ANALYST Recommendations

STRONG BUY

The consensus recommendation from 19 analysts for Lodha Developers is STRONG BUY