© 2026 Stock Research. All Rights Reserved.

Strategic Trading Analysis

Based on the detailed technical analysis report for **LTIM.NS (LTIMindtree)**, here is my assessment as a Positional Equity Trader.

Step 1: Audit the Data

- **Data Present:**
  - Daily Price History (3-Year chart).
  - Moving Averages (EMA 20, 50, 200).
  - Momentum Indicators (RSI, MACD).
  - Trend Indicators (Supertrend, Bollinger Bands).
  - Volume Analysis (Selling Exhaustion signals).
  - Fundamental snapshot (Revenue, ROE, Analyst Estimates).
  - Multi-timeframe Analysis (Weekly, Daily, 15min).
- **Data Missing:**
  - Granular Intraday Volume Profile (to identify specific intraday supply zones).
  - Detailed Sectoral Breadth (IT Sector specifics are mentioned as "Neutral" but lack detailed correlation charts).
- **Confidence Level: High**. The report provides a comprehensive technical view, covering trend, momentum, and volume anomalies sufficient for decision-making.

Step 2: Analyze the Setup

- **Price Structure & Trend:** The stock is in a **confirmed downtrend**. It is trading well below the EMA 20 (5445), EMA 50 (5710), and EMA 200 (5587). The "Golden Cross" from late 2025 has failed, and the stock has shed significant value from its peak near 6500.
- **Momentum:** The setup is **Deeply Oversold**. The RSI is at **22.46** (Page 16), which is an extreme reading often preceding a mean-reversion bounce. However, RSI can remain oversold during sustained selling pressure. The MACD is bearish with momentum weakening.
- **Volume Anomalies:** A crucial signal appears on Page 18: **"Selling Exhaustion (Bullish Div)"** detected on 2026-02-20. This suggests the aggressive selling may be nearing a climax.
- **Confluence:** We have a conflict. The *Trend* is bearish (Don't touch), but the *Oscillators* (RSI) and *Volume* suggest a bottom is near. As a positional trader seeking 5-15% upside with safety, catching a "falling knife" is dangerous without price confirmation. The stock is at the Lower Bollinger Band, indicating it is overextended to the downside.

Step 3: Formulate the Recommendation

Current Advice: NO

Reasoning: While the RSI of 22 and "Selling Exhaustion" signal are tempting, the stock has "No Control" (Page 20) and is in a "Short-term **Downtrend**" (Page 6). Entering exactly at 4889 is gambling on an immediate V-shaped reversal. The Supertrend is active as a SELL signal. You need the market to prove the bottom is in before committing capital for a 1-4 month hold.

Conditional Plan (Watchlist - High Priority): Wait for a sign of stabilization. We are looking for a relief rally (mean reversion) back to the mean (EMA 20).

© 2026 Stock Research. All Rights Reserved.

- **Condition to Buy:** The stock must reclaim the psychological **5,000** level AND print a daily candle close above the previous day's high to confirm the "Selling Exhaustion" signal.
- **Entry Price: 5,010 - 5,025** (Buy Stop order above psychological resistance).
- **Stop Loss: 4,750** (Daily closing basis. This allows room below the current lower Bollinger Band/recent lows).
- **Take Profit: 5,440** (This aligns with the current EMA 20 and represents an ~8.5% upside from the entry, filling the gap to the mean).

Summary: The stock is oversold but toxic until it stabilizes. Let it prove strength above 5,000 before entering. If it breaks 4,750, the setup is invalid, and the stock could head much lower.

Candlestick Classification Analysis

Based on the **Candlestick Classification Report (Pages 20 & 21)** and the specific logic provided, here is my analysis as a seasoned Price Action Trader.

Executive Summary: The Verdict

Direction: Neutral to Bearish Bias (Wait for Confirmation)Current Status: Indecision following a Capitulation

The stock is currently in a "No Control" phase, attempting to stabilize after a massive institutional sell-off. While the immediate selling pressure has paused, there is a distinct lack of buying conviction. The path of least resistance remains **down** until a "Buyer Strong Control (+2)" candle appears to defend the current support zone.

Detailed Price Action Analysis

1. The "Seller Strong Control" Event (The Catalyst)

Looking at the chart on **Page 21**, the most defining feature of the recent price action is the massive **Dark Red Candle** that occurred in late January/Early February.* **Classification: Seller Strong Control (-2)**.* **Characteristics:** Large bearish body with a massive volume spike (visible in the bottom panel).* **Interpretation:** According to the algorithm, this signifies high volume (>1.3x avg) and a close near the low. This was a **liquidation event**. Institutional sellers exited positions aggressively, breaking the uptrend structure. When a "Strong Control" candle appears with such high volume, it usually sets the tone for the coming weeks.

2. Current Classification: "No Control" (0)

- **Latest Signal (Page 20): No Control**.
- **Trend Score (10-day avg): -0.20**.
- **Analysis:** Since the big drop, the subsequent candles have turned Grey (No Control).
  - **Body Strength:** The bodies are small relative to the ATR (Step 1 of your algorithm). The volatility remains high, but the directional conviction has vanished.

© 2026 Stock Research. All Rights Reserved.

- **Wicks:** We see wicks on both sides. This indicates intraday battles where neither bulls nor bears can hold ground by the close (Step 3).
- **Volume:** Volume has tapered off significantly compared to the drop. This is "drying up," meaning the aggressive sellers are done, but buyers are too scared to step in.

3. The "Distribution" Stat (Page 20)

- **No Control: 120** (Dominant behavior).
- **Buyer/Seller Control:** 55 vs 50 (Evenly matched).
- **Strong Control:** Very rare (Only 3 instances total).
- **Trader Insight:** LTIM is a "choppy" stock. It spends most of its time in noise (No Control). Therefore, when a "Strong Control" signal *does* appear (like the recent drop), it carries significantly higher weight. The market is currently reverting to its mean behavior of indecision.

Future Price Prediction & Strategy

Based on the algorithm logic:

The Bearish Case (Most Likely): The current "No Control" phase is likely a **Bearish Flag** or a pause. The Trend Score is negative (-0.20). Since the last major impulse was a "-2 Seller Strong" move, the physics of the market suggests momentum is still downward. If the price breaks the low of the current grey consolidation cluster (approx. 4800), we will see a resumption of the downtrend.

The Bullish Case (Reversal Requirement): For a reversal, we need to see the algorithm generate a **Buyer Strong Control (+2)** signal.

- **What to look for:** A candle with a body >1.5 ATR, closing near the high, with volume >1.3x average.
- **Current Reality:** We do not see this. We only see "No Control." Catching a falling knife here is dangerous.

Conclusion

The price action suggests the stock is "exhausted" from the selling but has found no strength.

- **Prediction:** The price is likely to drift sideways to slightly lower (testing the 4750-4800 zone).
- **Actionable Signal:** Do not buy on "No Control" (0) signals after a major drop. Wait for the Trend Score to turn positive or for a green (+2) candle to confirm that institutions are accumulating again. Currently, the sellers still own the psychological advantage.

News & Analyst Targets

Here is the latest research and information on LTIMindtree (LTIM) for the week ending February 21, 2026.

1) Latest News for LTIM This Week

Major Rebranding to "LTM Limited":

© 2026 Stock Research. All Rights Reserved.

- On **February 11, 2026**, the Board of Directors approved a proposal to change the company's name from **LTIMindtree Limited** to **LTM Limited**.

- The rebranding positions the company as a **"Business Creativity Partner"** with a new tagline: ***"It's time to Outcreate."***

© 2026 Stock Research. All Rights Reserved.

- This move signals the final phase of integration between the former L&T Infotech and Mindtree entities.

Stock Under Pressure & Bearish Sentiment:

- LTIM shares have been trading in the red this week (Feb 19-20), hitting intraday lows around **INR 4,860 - INR 4,880**.
- There has been a significant **surge in Open Interest (OI)** (up ~11%) in the derivatives segment, accompanied by falling prices, which typically indicates a build-up of short positions (bearish bets) by traders.

Wage Hike Announcement:

- The company confirmed it will roll out annual wage hikes starting in **Q4 FY26**.
- To protect operating margins, the hikes will be **spread over two quarters** (Q4 FY26 and Q1 FY27), with approximately 50% of the workforce covered in the first phase.

2) Upgrade or Downgrade from Brokerages

Recent analyst activity has been mixed, reflecting uncertainty in the broader IT sector:

- **JM Financial (Downgrade):** In a report dated **February 18, 2026**, JM Financial cut its rating to **'Reduce'** with a target price of **INR 5,095**, citing concerns over "terminal growth" risks from Gen-AI and a slower macro recovery.
- **MarketsMOJO (Upgrade):** Upgraded the stock to **'Buy'** on **February 17, 2026**, citing improved technicals and fundamentals, although this contrasts with the broader bearish sentiment in the derivatives market.
- **Citigroup (Sell):** Maintained a **'Sell'** rating in late January/early February, with a target of **INR 5,415**, remaining cautious on the stock's valuation.

3) Other News Impacting LTIM

- **Sector-Wide AI "Scare":** A broader sell-off in Indian IT stocks has been triggered by fears that Artificial Intelligence (AI) will disrupt traditional outsourcing revenues. This sentiment dragged down LTIM alongside peers like Infosys and Wipro.
- **FII Selling:** Foreign Institutional Investors (FIIs) have reportedly pulled out significant funds from the IT sector over the last fortnight, contributing to the selling pressure on LTIM.
- **Partnership:** LTIMindtree partnered with NFDC and Waves Bazaar to launch an **"AI Cinema Showcase"** at the India AI Impact Summit (Feb 16-20, 2026), showcasing its capabilities in AI-driven creative storytelling.

4) Latest Analyst Targets (2026)

Below is a summary of the latest price targets and ratings from major brokerage firms. *Note: " CMP" refers to the approximate Current Market Price of ~INR 4,870.*

Brokerage Firm	Rating	Target Price (INR)	Date / Context
Nuvama	Buy	7,750	Jan 2026 (Post Q3 Results)
Anand Rathi	Buy	7,375	Jan 2026 (Post Q3 Results)
HSBC	Buy	7,240	Jan 2026 (Post Q3 Results)
CLSA	Outperform	7,067	Jan 2026 (Post Q3 Results)

© 2026 Stock Research. All Rights Reserved.

Brokerage Firm	Rating	Target Price (INR)	Date / Context
Macquarie	Buy	6,930	Jan 2026 (Post Q3 Results)
Morgan Stanley	Equal-Weight	6,300	Jan 2026 (Post Q3 Results)
Nomura	Neutral / Hold	5,900	Jan 2026 (Post Q3 Results)
Citigroup	Sell	5,415	Jan 2026 (Post Q3 Results)
JM Financial	Reduce	5,095	Feb 18, 2026 (Latest)

Summary: While most major global brokerages (CLSA, HSBC, Macquarie) maintained bullish targets above INR 6,900 following the Q3 earnings in January, the **most recent update from JM Financial this week is bearish**, reflecting growing caution in the market regarding the immediate term.

Stock Detailed Analysis Report

LTIM.NS

Current Price: ₹4889.50

Generated: 2026-02-21 09:23

LTIM.NS - 3 Year Daily Price Chart

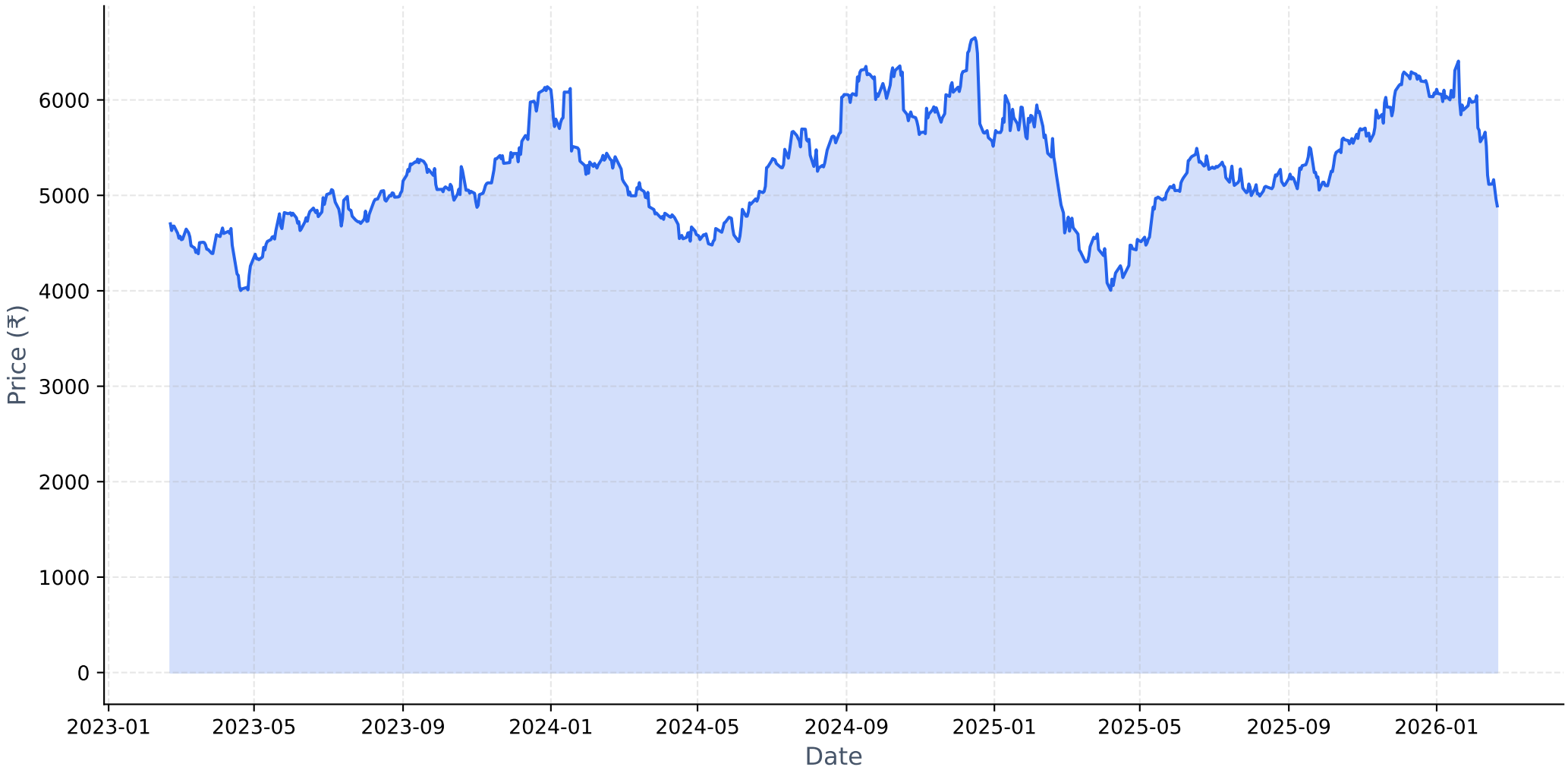

Long-term Fundamental Analysis (4 Years)

Metric	Is Growing?	Accelerating?	1Y Growth	3Y CAGR
Revenue	Yes	No	7.01%	13.33%
Net Income	Yes	No	0.36%	5.21%
ROE	No	No	-11.49%	-9.83%
EPS	Yes	No	0.28%	5.12%

Short-term Fundamental Analysis (6 Quarters)

Metric	Is Growing?	Recent QoQ	Avg QoQ
Revenue	Yes	9.56%	3.46%
Net Income	No	-22.61%	-5.19%
ROE	No	-25.87%	-7.82%
EPS	No	-22.63%	-8.52%

LTIM.NS - Relative Strength Analysis

═══ OVERVIEW ═══:	
Benchmark Index:	^CNXIT
Sector:	IT
Classification:	**Neutral**
RS Score:	50.7/100
:	
═══ RS RATIOS ═══:	
1M RS:	**0.993 [Neutral]**
3M RS:	**0.955 [Neutral]**
6M RS:	**1.029 [Leader]**
1Y RS:	**1.153 [Leader]**
:	
═══ TURNAROUND ANALYSIS ═══:	
Turnaround Status:	**Not Detected**
:	
SIGNAL CRITERIA::	
✓ **Emerging RS:**	1M (0.993) > 3M (0.955)
✗ **Medium-term Lagging:**	**Not lagging**
✗ **Performance Improving:**	**Not improving**

Relative Strength Analysis: LTIM.NS vs ^CNXIT
Classification: Neutral

Price Performance Comparison (Normalized)

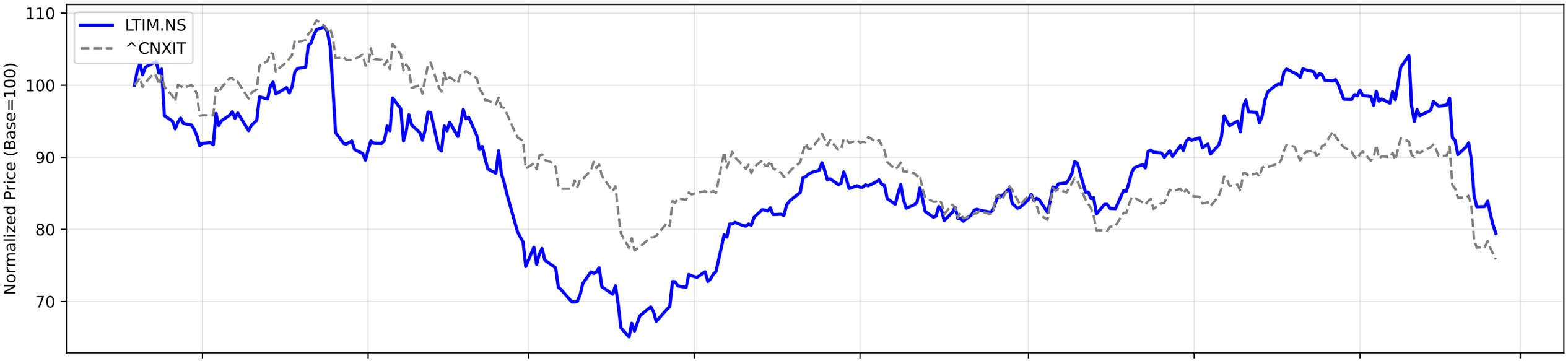

RS Ratio Trends (Multiple Timeframes)

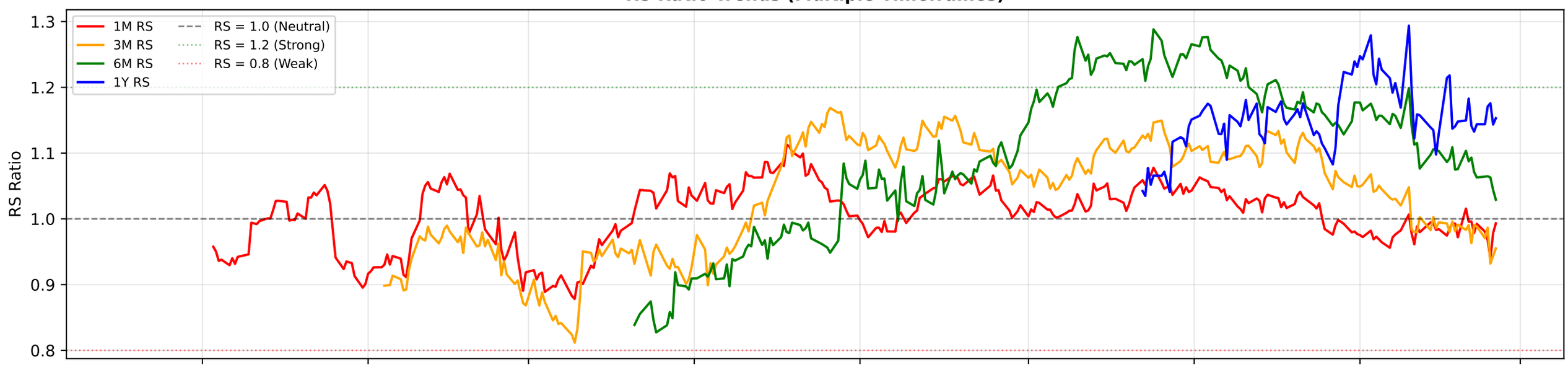

RS Composite Score Timeline

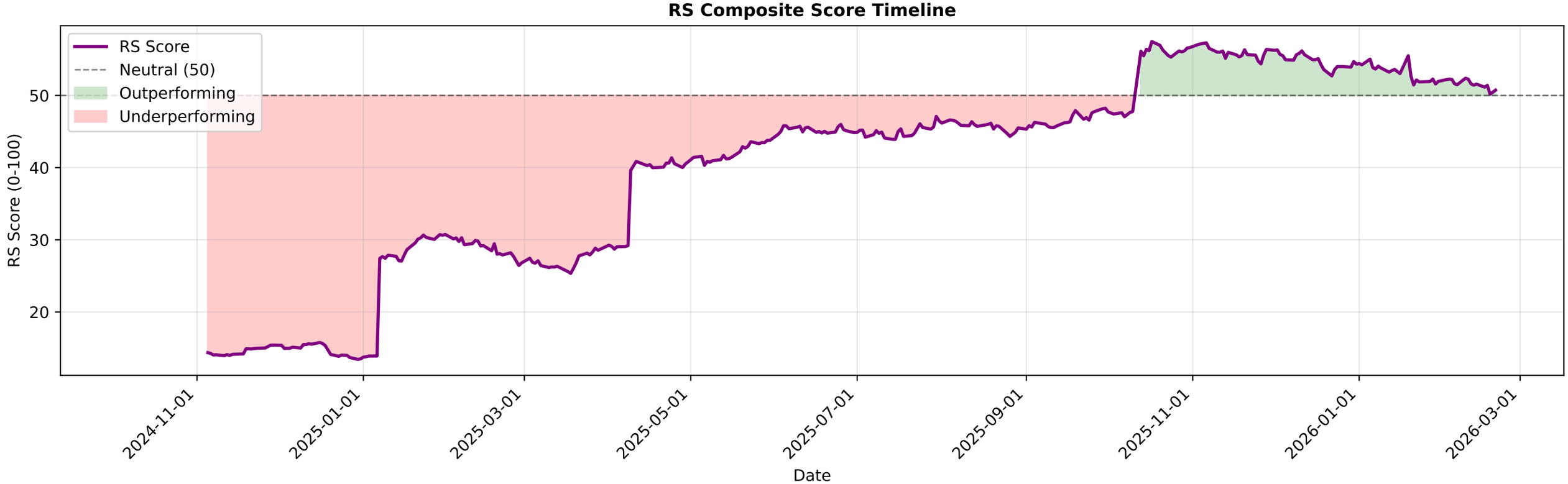

LTIM.NS - EMA Crossover Summary

EMA 20:	5445.42
EMA 50:	5710.53
EMA 200:	5587.69
Trend Status:	**Short-term Downtrend**
Golden Cross Date:	2025-10-09 00:00:00+05:30
Golden Cross Price:	5412.72

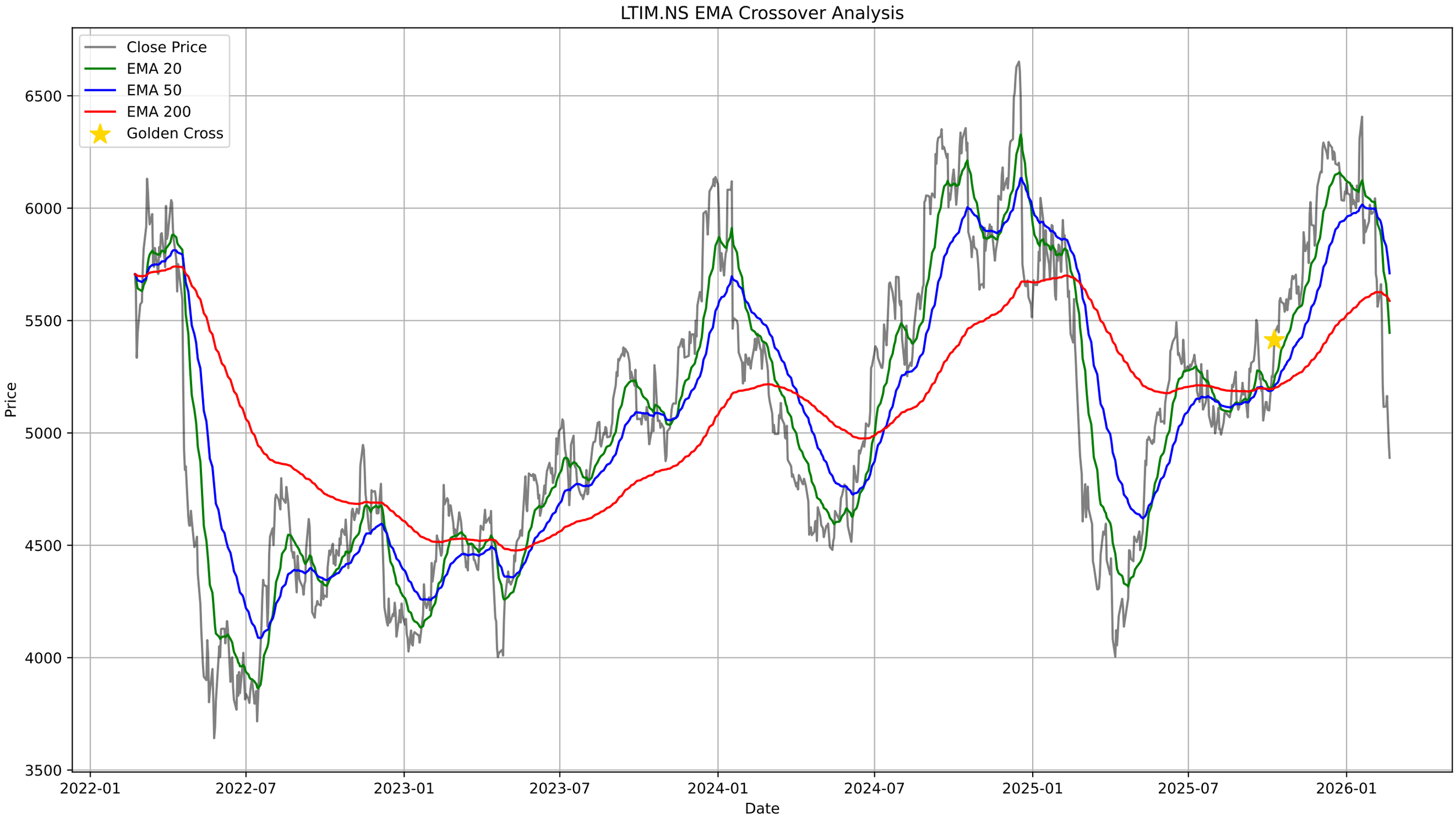
LTIM.NS EMA Crossover Analysis
Close Price
EMA 20
EMA 50
EMA 200
Golden Cross
Price
Date
6500
6000
5500
5000
4500
4000
3500
2022-01
2022-07
2023-01
2023-07
2024-01
2024-07
2025-01
2025-07
2026-01

LTIM.NS - Bollinger Bands Summary

Current Price:	4889.50
Upper Band:	6354.56
Middle Band (SMA 20):	5555.88
Lower Band:	4757.19
%B:	0.0828
Band Width:	0.2875
Status:	Lower Half
Signal:	None
Recent Signal 1:	**Buy Signal at 2026-02-13 00:00:00+05:30**
Recent Signal 2:	**Buy Signal at 2026-02-16 00:00:00+05:30**
Recent Signal 3:	**Buy Signal at 2026-02-17 00:00:00+05:30**

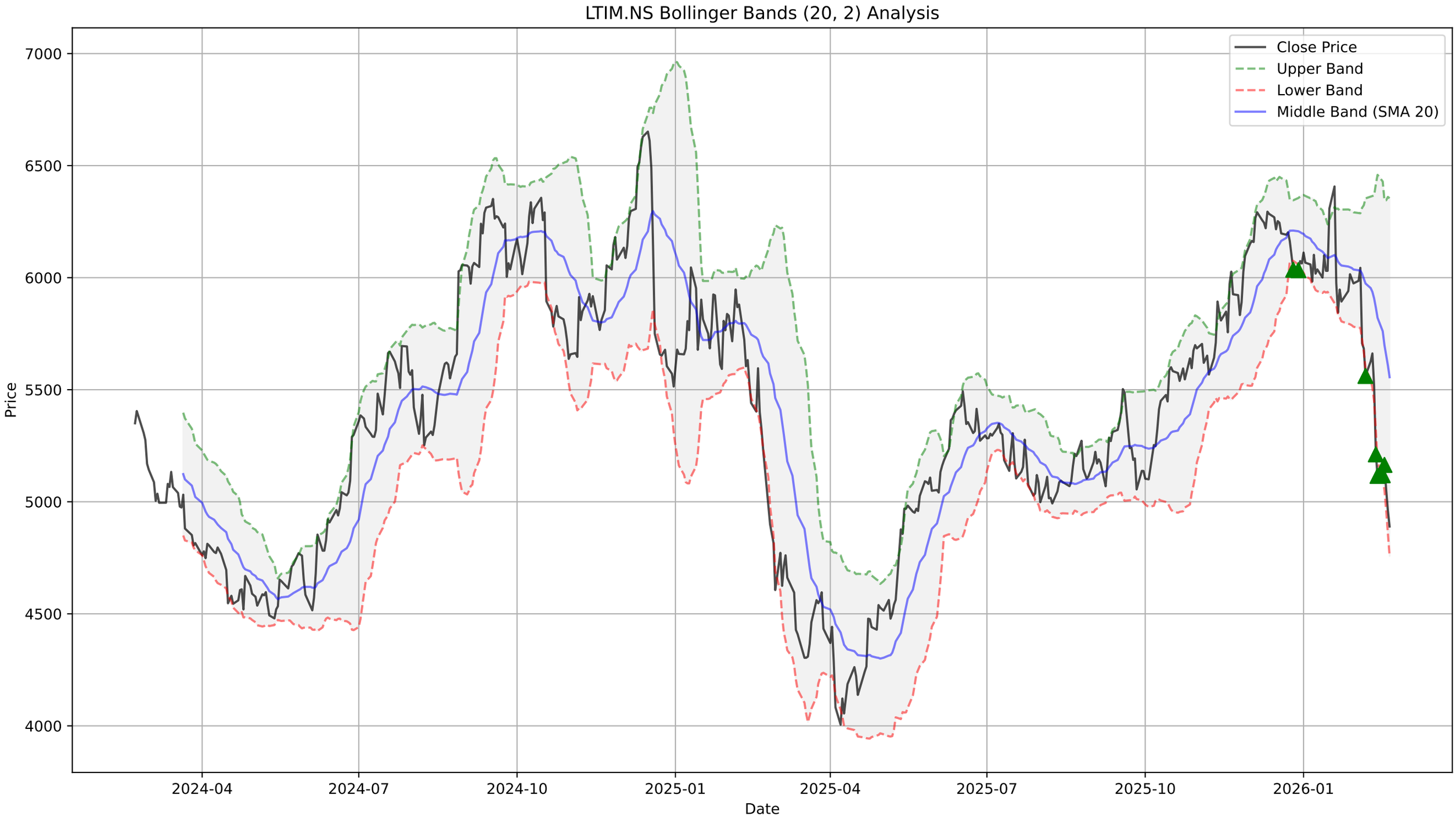
LTIM.NS Bollinger Bands (20, 2) Analysis
Close Price
Upper Band
Lower Band
Middle Band (SMA 20)
Price
7000
6500
6000
5500
5000
4500
4000
2024-04
2024-07
2024-10
2025-01
2025-04
2025-07
2025-10
2026-01
Date

LTIM.NS - Supertrend Summary

Status:	**DOWNTREND (Sell)**
Supertrend Value:	5514.75
Signal Identified On:	2026-01-20

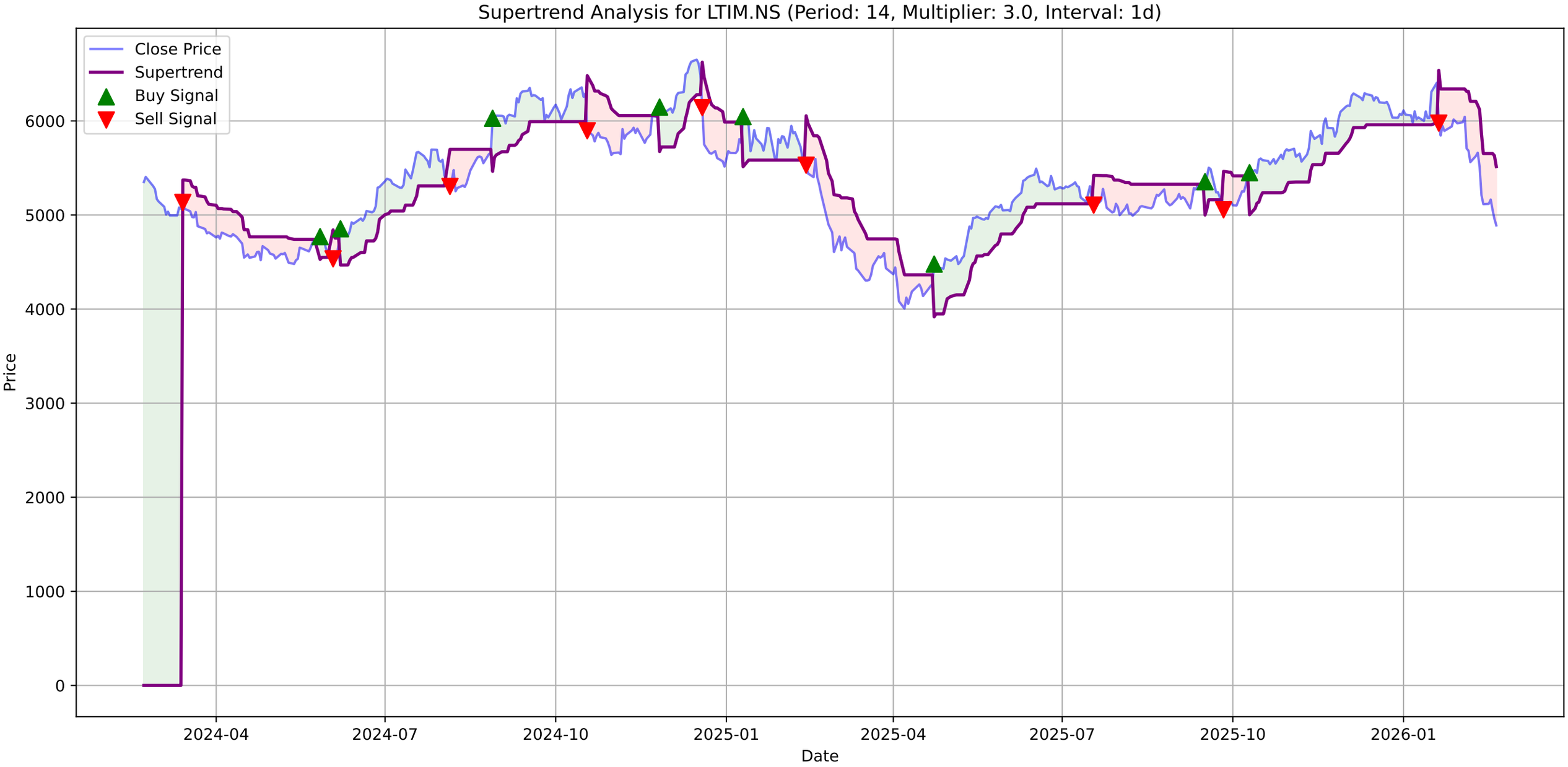
Supertrend Analysis for LTIM.NS (Period: 14, Multiplier: 3.0, Interval: 1d)
Close Price
Supertrend
Buy Signal
Sell Signal
Price
Date
6000
5000
4000
3000
2000
1000
0
2024-04
2024-07
2024-10
2025-01
2025-04
2025-07
2025-10
2026-01

LTIM.NS - MACD Summary

MACD Line:	-274.90
Signal Line:	-205.02
Histogram:	-69.88
Trend:	**Bearish**
Momentum:	**Weakening**
Signal:	None

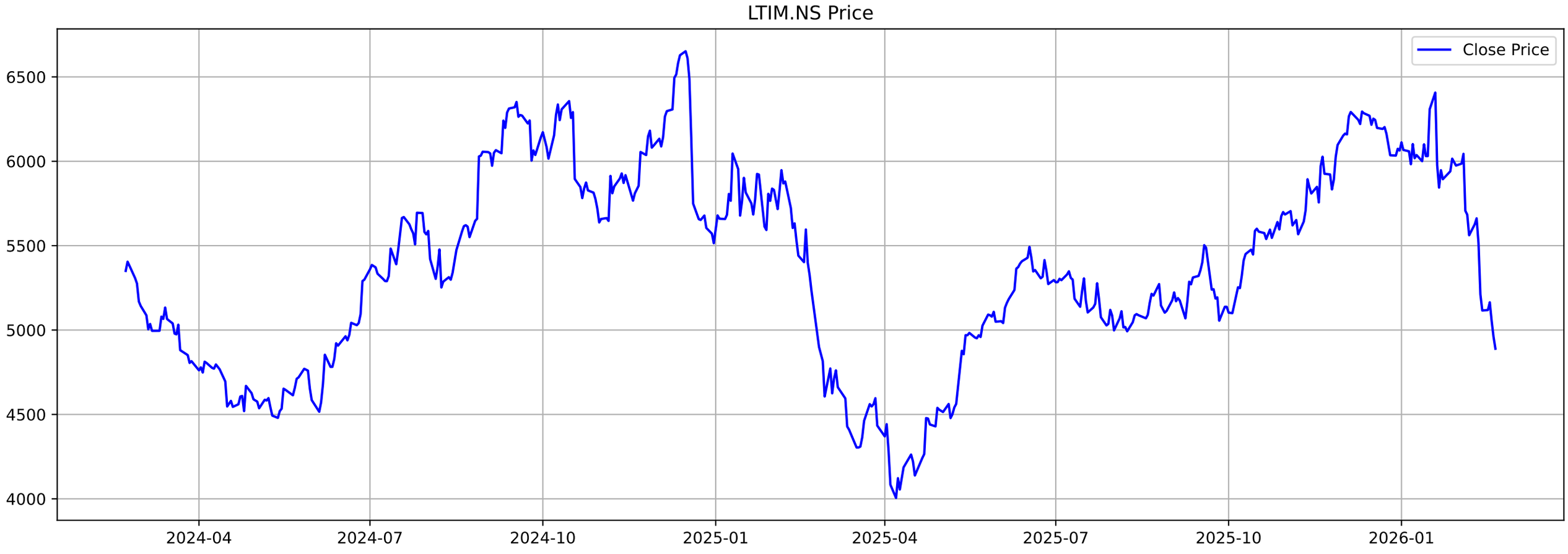
LTIM.NS Price
Close Price
6500
6000
5500
5000
4500
4000
2024-04
2024-07
2024-10
2025-01
2025-04
2025-07
2025-10
2026-01

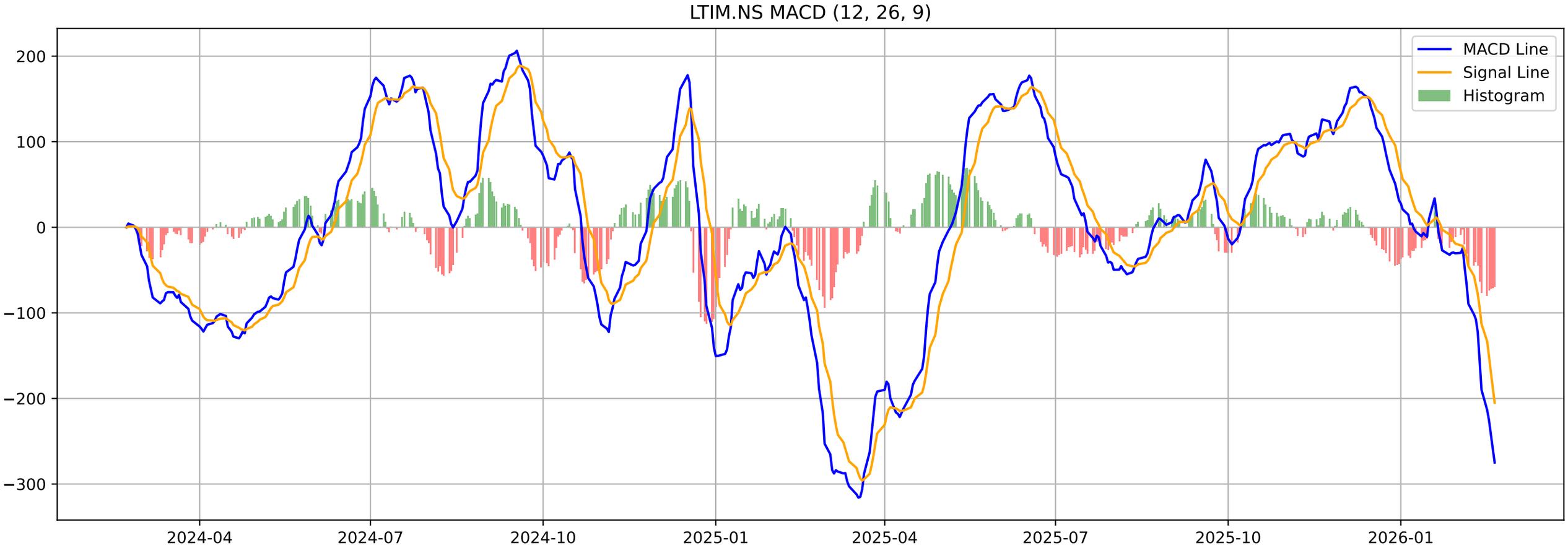
LTIM.NS MACD (12, 26, 9)
MACD Line
Signal Line
Histogram
200
100
0
−100
−200
−300
2024-04
2024-07
2024-10
2025-01
2025-04
2025-07
2025-10
2026-01

LTIM.NS - Volatility Squeeze Summary

BB Width:	0.2875
ATR:	201.0000
Total Signals:	16
Signal 1:	ATR Contraction at 2026-01-09 00:00:00+05:30 (Price: 6037.00)
Signal 2:	BB Squeeze at 2026-01-13 00:00:00+05:30 (Price: 6100.50)
Signal 3:	BB Squeeze at 2026-01-14 00:00:00+05:30 (Price: 6030.50)
Signal 4:	BB Squeeze + ATR Contraction at 2026-01-15 00:00:00+05:30 (Pr
Signal 5:	**BB Squeeze (Bullish Breakout) at 2026-01-16 00:00:00+05**

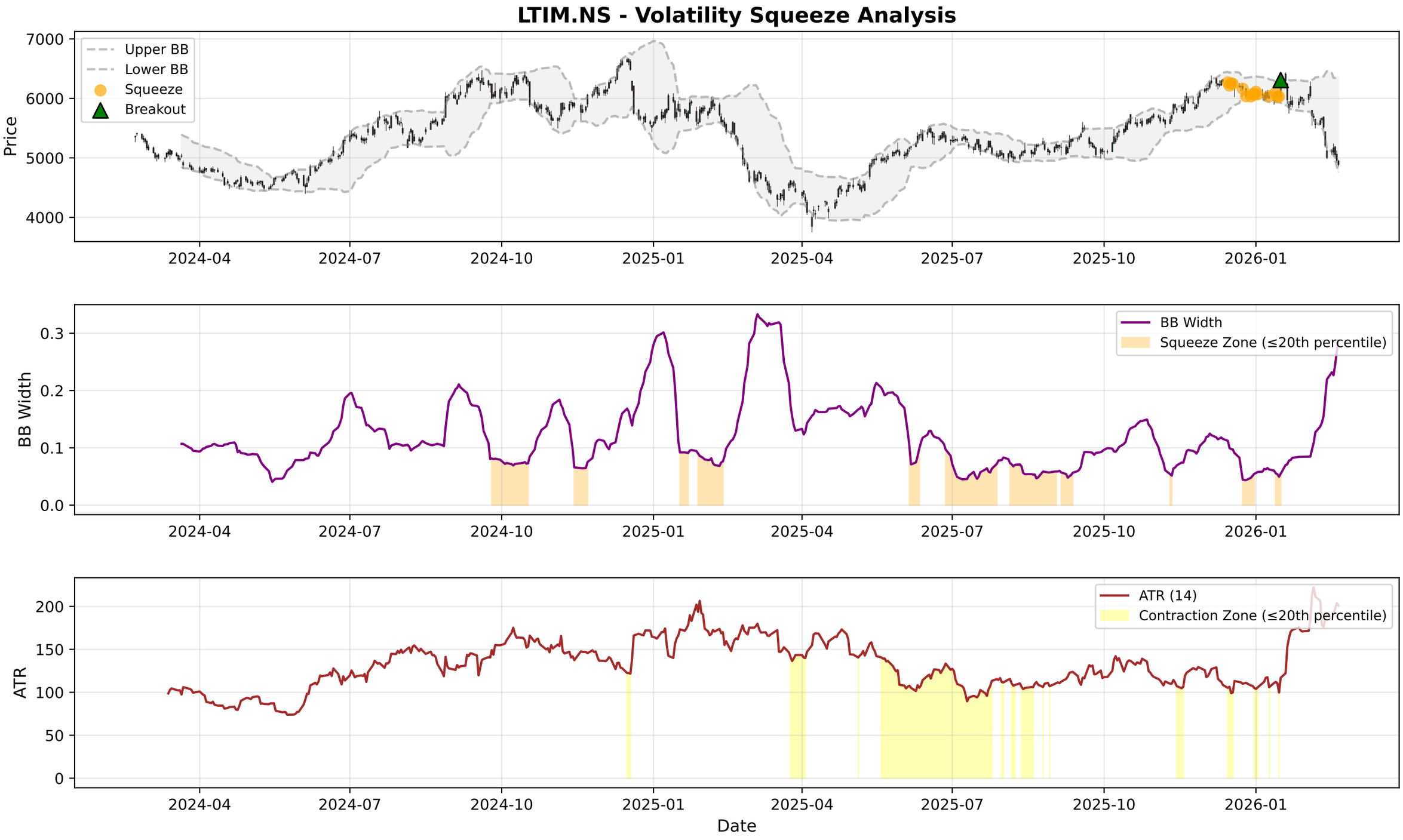
LTIM.NS - Volatility Squeeze Analysis
Upper BB
Lower BB
Squeeze
Breakout
Price
7000
6000
5000
4000
2024-04
2024-07
2024-10
2025-01
2025-04
2025-07
2025-10
2026-01
BB Width
Squeeze Zone (≤20th percentile)
0.3
0.2
0.1
0.0
ATR (14)
Contraction Zone (≤20th percentile)
ATR
200
150
100
50
0
Date

LTIM.NS - RSI-Volume Summary

Current RSI:	22.46
Current Volume:	244127
Volume MA 20:	311959
Bullish Divergences:	1
Bearish Divergences:	2
Bullish Div 1:	Date: 2024-05-13 00:00:00+05:30, Price: 4479.42
Bearish Div 1:	Date: 2024-07-26 00:00:00+05:30, Price: 5694.98
Bearish Div 2:	Date: 2025-10-16 00:00:00+05:30, Price: 5600.48

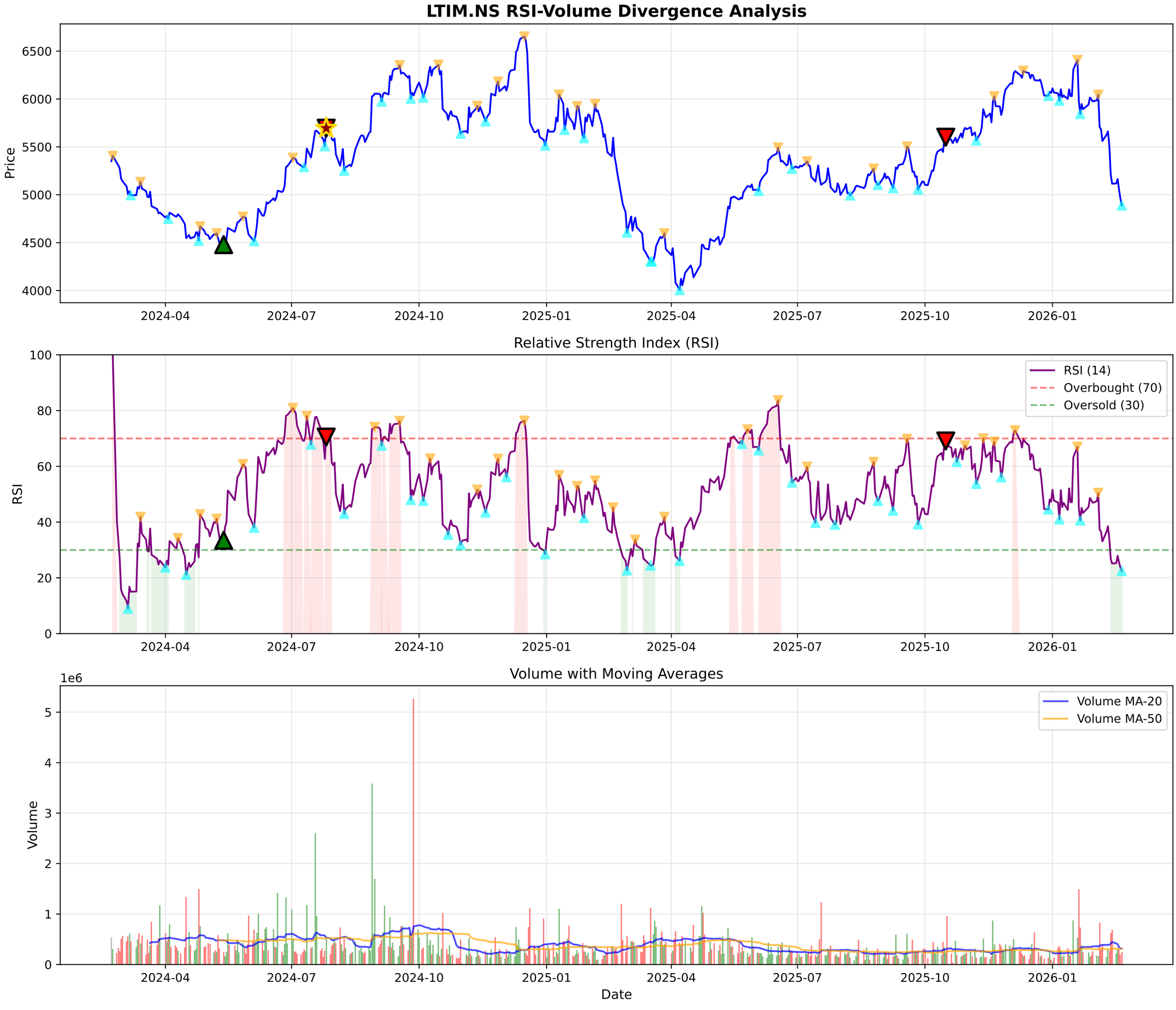
LTIM.NS RSI-Volume Divergence Analysis
Price
6500
6000
5500
5000
4500
4000
2024-04
2024-07
2024-10
2025-01
2025-04
2025-07
2025-10
2026-01
Relative Strength Index (RSI)
RSI
100
80
60
40
20
0
RSI (14)
Overbought (70)
Oversold (30)
Volume with Moving Averages
1e6
Volume
5
4
3
2
1
0
Volume MA-20
Volume MA-50
Date

LTIM.NS - Volume Analysis

═══ VOLUME ANALYSIS ═══:	
Status:	**33 Signals Detected**
:	
2025-12-19 [-]:	Distribution Day
2026-01-05 [-]:	Distribution Day
2026-01-06 [-]:	Distribution Day
2026-01-12 [-]:	Distribution Day
2026-02-20 [+]:	**Selling Exhaustion (Bullish Div)**

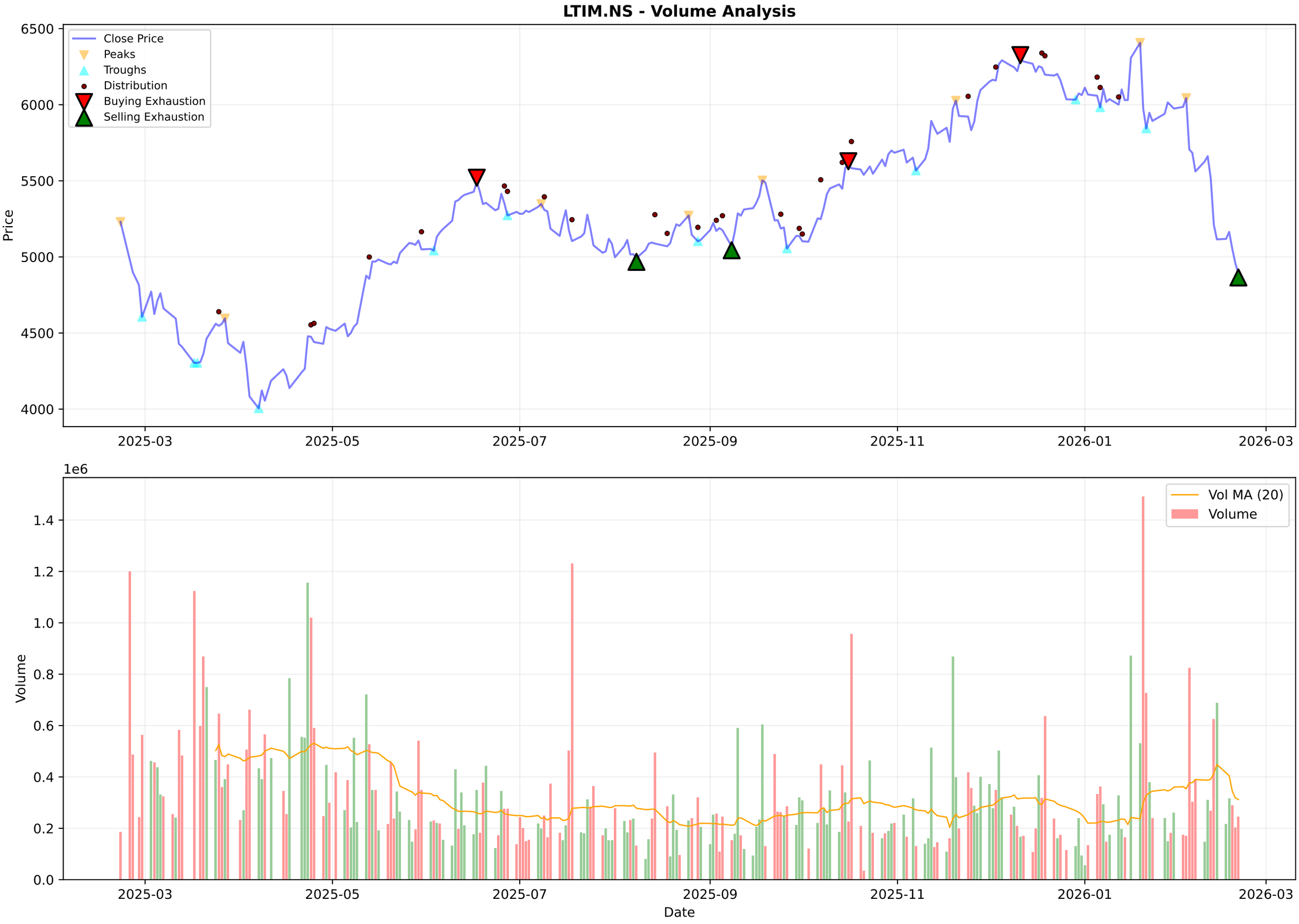
LTIM.NS - Volume Analysis
Close Price
Peaks
Troughs
Distribution
Buying Exhaustion
Selling Exhaustion
Price
6500
6000
5500
5000
4500
4000
2025-03
2025-05
2025-07
2025-09
2025-11
2026-01
2026-03
1e6
Vol MA (20)
Volume
Volume
1.4
1.2
1.0
0.8
0.6
0.4
0.2
0.0
Date

LTIM.NS - Candlestick Classification Summary

═══ CANDLESTICK CLASSIFICATION ═══:	
Latest Classification:	**No Control**
Recent Trend Score (10-day avg):	-0.20
:	
Distribution:	
No Control:	120
Buyer Control:	55
Seller Control:	50
Buyer Strong Control:	2
Seller Strong Control:	1

LTIM.NS - Candlestick Classification
Seller Strong Control
Seller Control
No Control
Buyer Control
Buyer Strong Control
Price
6400
6200
6000
5800
5600
5400
5200
5000
4800
1e6
Volume
1.50
1.25
1.00
0.75
0.50
0.25
0.00
2025-06-05
2025-07-01
2025-07-25
2025-08-21
2025-09-17
2025-10-14
2025-11-11
2025-12-05
2026-01-01
2026-01-28
Date

Multi-Timeframe Supertrend Analysis

Timeframe	Status	Value	Last Price	Signal Date
1 Week	**DOWNTREND (Sell)**	6049.25	4889.5	2026-02-02
1 Day	**DOWNTREND (Sell)**	5514.75	4889.5	2026-01-20
15 Min	**DOWNTREND (Sell)**	4947.54	4874.0	2026-02-18

Multi-Timeframe MACD Analysis

Timeframe	Trend	Momentum	Signal
1 Week	**Bearish**	Strengthening	No Signal
1 Day	**Bearish**	Weakening	No Signal
15 Min	**Bullish**	Weakening	No Signal

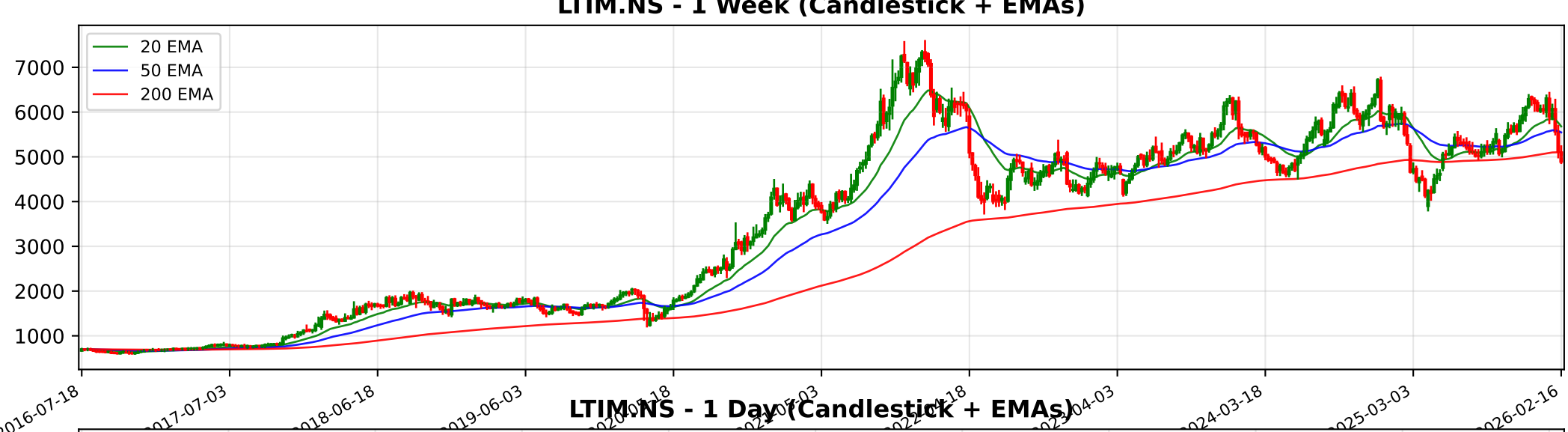
LTIM.NS - 1 Week (Candlestick + EMAs)
20 EMA
50 EMA
200 EMA
7000
6000
5000
4000
3000
2000
1000
2016-07-18
2017-07-03
2018-06-18
2019-06-03
2024-03-18
2025-03-03
2026-02-16

LTIM.NS - 1 Day (Candlestick + EMAs)
20 EMA
50 EMA
200 EMA
6500
6000
5500
5000
4500
4000
2024-02-22
2024-05-09
2024-07-22
2024-09-30
2025-09-24
2025-12-05
2026-02-16

LTIM.NS - 15 Min (Candlestick + EMAs)
20 EMA
50 EMA
200 EMA
6500
6250
6000
5750
5500
5250
5000
12-24
12-30
01-05
01-09
01-16
01-22
01-29
02-05
02-11
02-16
02-20

Trendlyne Snapshot - LTIM_main

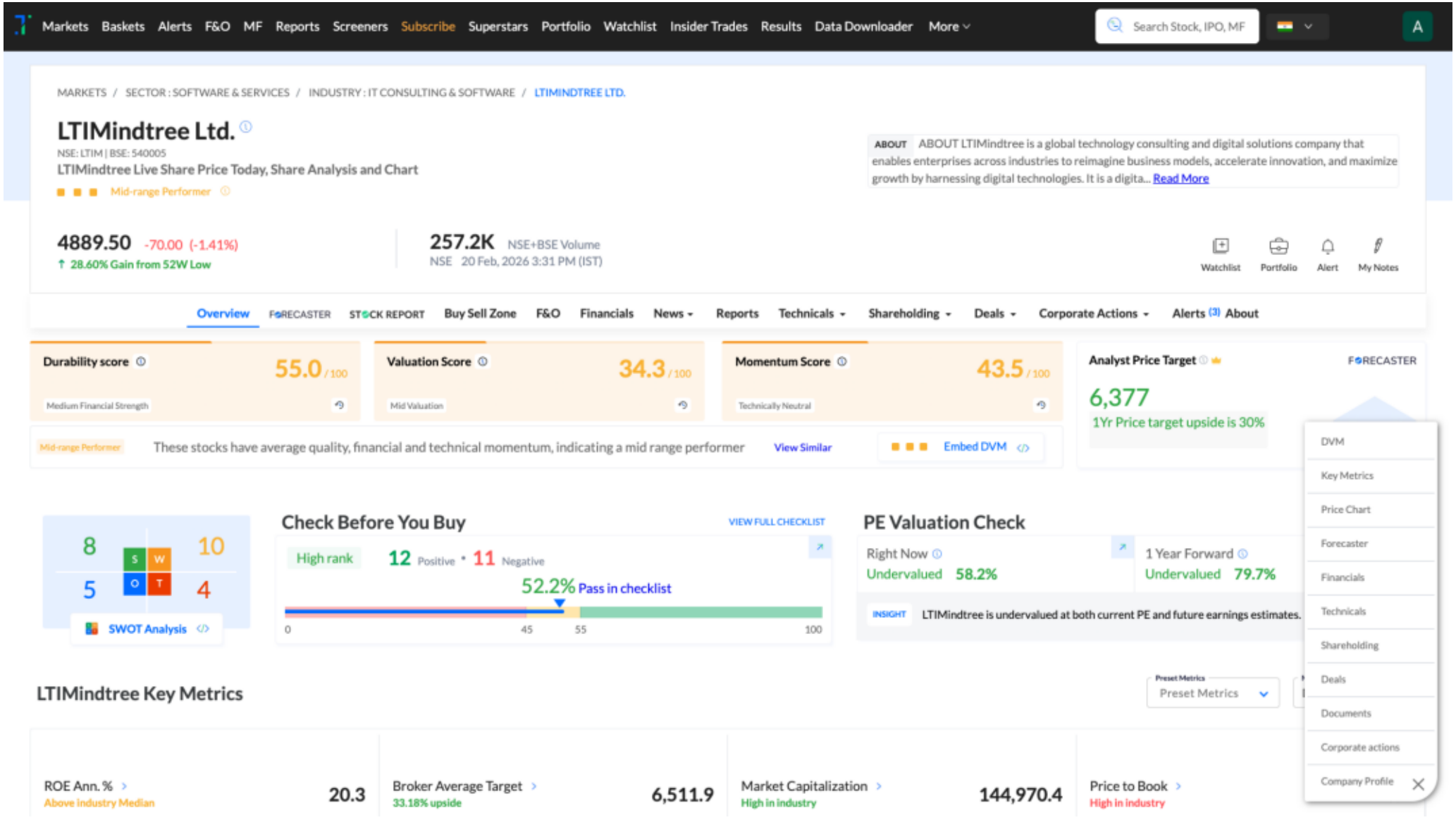
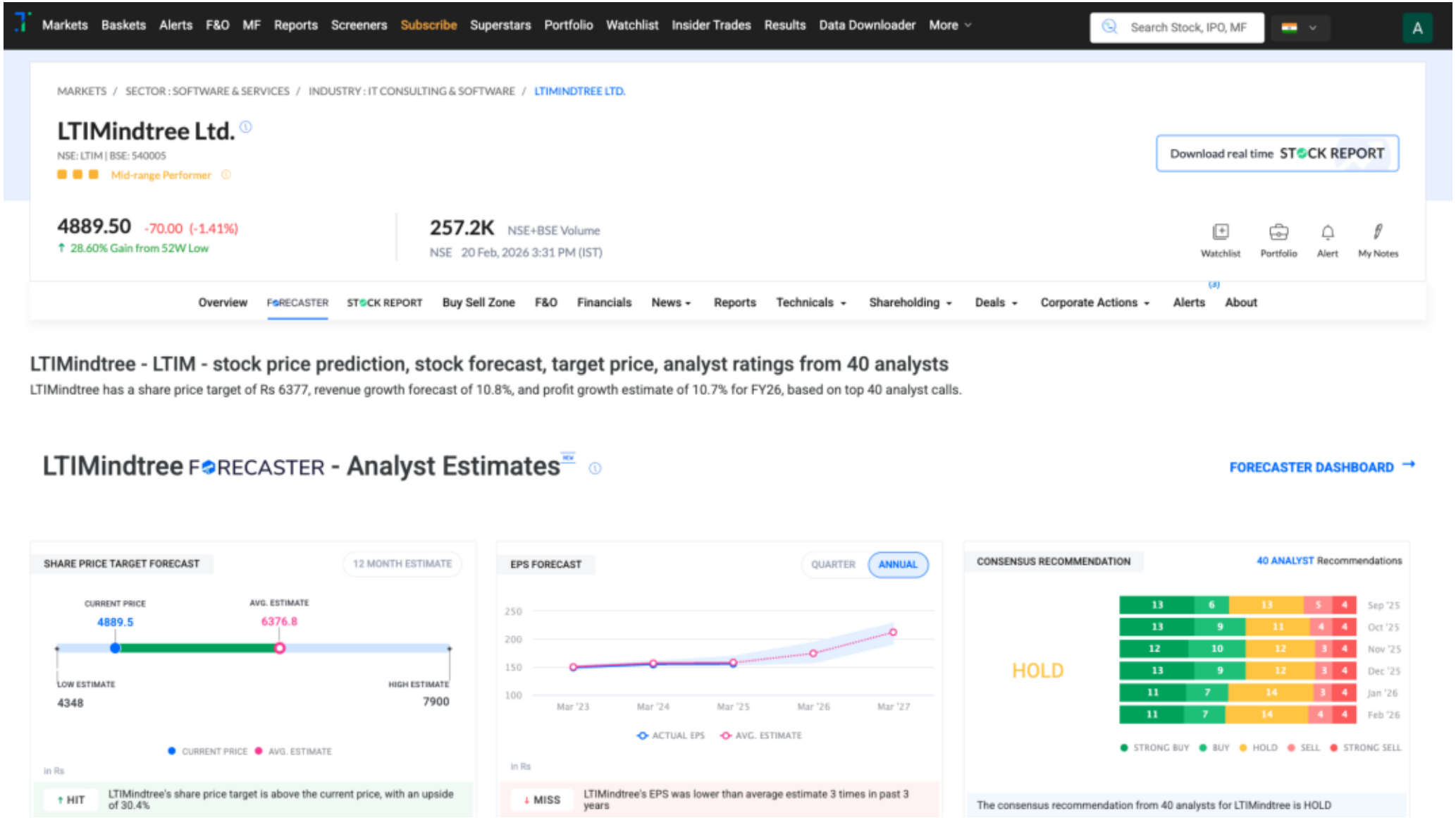
Trendlyne Snapshot - LTIM_forecaster