© 2026 Stock Research. All Rights Reserved.

Strategic Trading Analysis

Based on the attached `LT.NS` (Larsen & Toubro) technical analysis report, here is the positional trading assessment.

Step 1: Audit the Data

- **Data Present:**
  - **Price Action:** Daily, Weekly, and 15-minute charts with candlestick classification.
  - **Trend Indicators:** Moving Averages (EMA 20, 50, 200), Supertrend, and MACD.
  - **Momentum/Volatility:** RSI, Bollinger Bands, Volatility Squeeze analysis.
  - **Relative Strength:** Comparative analysis vs. CNXINFRA index.
  - **Volume:** Volume moving averages and distribution/accumulation analysis.
- **Data Missing:**
  - **Correct External Fundamentals:** Pages 24 and 25 of the PDF contain snapshots for **Reliance Industries**, not LT.NS. This creates a data mismatch for external valuation and sentiment checks.
  - **Sector Breadth:** While CNXINFRA comparison is present, broader market breadth data (Nifty 50 context) is limited.
- **Confidence Level: Medium-High**. The technical data for LT.NS is comprehensive and self-consistent (up to Feb 2026). However, the mismatch on the final two pages requires disregarding the fundamental "Forecaster" section to avoid contamination of the thesis.

Step 2: Analyze the Setup

Trend & Price Structure (Bullish):

- **Multi-Timeframe Alignment:** Page 22 confirms a "Triple Screen" bullish alignment. The stock is in an **UPTREND** on Weekly, Daily, and 15-minute timeframes.
- **EMA Confluence:** As of Feb 2026, the price (4380) is trading well above the EMA 20 (4142), EMA 50 (4050), and EMA 200 (3825). This "stacking" order is the definition of a healthy, strong uptrend.
- **Support Zones:** There is a significant confluence of support between **4080 and 4150**, provided by the 20-day EMA and the Daily Supertrend value (4095).

Momentum & Volume (Bullish with Caution):

- **MACD:** The MACD (Page 12) is bullish with strengthening momentum. The histogram is expanding positively, indicating buyers are stepping on the gas.
- **RSI:** Current RSI is **75.04** (Page 16). While technically overbought, in strong trends (like LT.NS currently shows), RSI can sustain >70 levels for extended periods ("embedded overbought").
- **Divergence Warning:** Page 16 notes recent **Bearish** Divergences. This suggests the velocity of the move might slow, or a consolidation is due, but price action hasn't confirmed a reversal yet.

Volatility (Expansion):

- **Bollinger Bands:** The bands are expanding (Page 8), and the price is hugging the Upper Band. This is typical of a breakout phase. The "Buy Signal" generated in mid-January 2026 is still active.

Step 3: Formulate the Recommendation

© 2026 Stock Research. All Rights Reserved.

Verdict: YES, Enter Long.

The setup presents a classic "Momentum Breakout" in a secular uptrend. The alignment of Weekly and Daily trends, supported by the Supertrend and EMA logic, outweighs the risk of the elevated RSI. The goal is to capture the extension of this trend leg.

- **Entry Price: INR 4380 - INR 4400** (Current Market Price zone).
  - *Note:* Do not chase if it gaps up above INR 4450.
- **Stop Loss: INR 4075** (Hard Closing Basis).
  - *Rationale:* This places the risk just below the "Confluence Support Zone" of the Supertrend (4095) and the Middle Bollinger Band/SMA 20 (4082). If these levels break, the intermediate uptrend is invalidated.
- **Take Profit:**
  - **Target 1: INR 4600** (~5% gain - Quick profit taking zone).
  - **Target 2: INR 4820** (~10% gain - Main positional target).
  - **Target 3: INR 5000** (Psychological level and trend extension).

Risk Profile:* **Risk:** ~7%* **Reward:** ~10-14%* **Ratio:** ~1.5 to 2.0 (Acceptable for a momentum trend following strategy).

Disclaimer: This analysis assumes the data provided in the report (dated Feb 2026) reflects the current market reality. The fundamental data mismatch on the final pages was excluded from this decision.

Candlestick Classification Analysis

Based on the **Candlestick Classification System** provided in the report (Pages 20 and 21) for **LT.NS (Larsen & Toubro)**, here is my professional price action analysis.

Executive Summary: Bullish Continuation (Steady Accumulation)

The current classification indicates that the bulls have regained control following a minor pullback, but we are seeing **"Buyer Control" (+1)** rather than "Buyer Strong Control" (+2). In professional terms, this suggests **steady accumulation** rather than a euphoric blow-off top. The market is trending upward with moderate conviction, which is often more sustainable than a high-volatility spike.

Detailed Price Action Decoding

1. Current Signal: Buyer Control (+1)

According to the algorithm documentation, a **"Buyer Control"** classification implies one of two scenarios:* A moderate bullish candle (Body 0.8-1.5 ATR).* A strong bullish candle (>1.5 ATR) but with *lower volume* (Step 4 of the algo: volume < 0.8x avg weakens the signal).

Interpretation: Looking at the chart on **Page 21**, the recent candles are Light Green (Buyer Control). The

© 2026 Stock Research. All Rights Reserved.

volume bars below are average, not spiking significantly. This tells me that price is moving up easily without requiring massive institutional effort to push it. There is a lack of selling pressure, allowing buyers to control the close.

2. Trend Score Analysis (10-Day Avg: 0.40)

The **Recent Trend Score of 0.40** is a crucial metric.* The scale ranges generally from -2 to +2. A score of 0.40 is positive but not overheated.* This indicates that over the last two weeks, the "Net Sum" of price action has shifted from the sellers (the dip seen in late Jan) back to the buyers.* We are transitioning out of a "No Control" (indecision) phase into a trend phase.

3. Historical Context (The "No Control" Dominance)

On **Page 20**, the distribution stats show that **"No Control" (0)** is the most common state (103 instances), followed by Seller Control (62) and Buyer Control (58).* **The Signal:** "Strong Control" (+/- 2) signals are extremely rare (only 5 total instances in the dataset).* **The Implication:** LT.NS is a stock that tends to grind. It doesn't often give explosive "Strong" signals. Therefore, a standard **"Buyer Control"** signal is actually a highly significant trend indicator for this specific asset. It is the "working signal" for this trend.

4. Visual Chart Analysis (Page 21)

- **The Pullback & Recovery:** In late January 2026, we see a cluster of Grey ("No Control") and Red ("Seller Control") candles representing a dip.
- **The Shift:** As we move into February, the color shifts to Light Green. Crucially, the candles are closing near their highs (Step 2 of the algorithm: Close Position).
- **Wick Analysis:** The recent green candles have relatively small upper wicks. Step 3 of your algorithm notes that upper wicks represent "seller defense." The absence of long upper wicks means sellers are not stepping in to fade this rally.

Prediction: Which Side?

Direction: UPWARD (Bullish)

Rationale:1. **Price Acceptance:** The "Buyer Control" classification confirms that higher prices are being accepted by the market. The close is occurring near the high of the day, showing that traders are comfortable holding risk overnight.2. **Lack of Exhaustion:** We are *not* seeing "Buyer Strong Control" (+2) combined with massive volume spikes (Climax behavior). We are seeing steady +1s. Trends often end on a +2 spike; they *sustain* on +1s.3. **Algorithm Logic:** The algorithm penalizes low volume. The fact that we are in positive territory means there is enough volume to validate the move, but not enough to suggest a "churn" or "topping out" scenario.

Trade Management Strategy:* **Bias:** Long.* **Warning Sign:** Watch for a **"No Control" (Grey)** candle with a long upper wick (Step 3 of the algo). If the Trend Score drops below 0.00, the momentum has stalled.* **Target:** As long as the candlestick color remains Light Green (Buyer Control) or Grey (No Control) with higher lows, the trend remains intact.

© 2026 Stock Research. All Rights Reserved.

News & Analyst Targets

Current market data and analyst reports for Larsen & Toubro (LT) for the week ending **February 21, 2026**, highlight the following key developments:

1) Latest News for LT This Week

- **Strategic AI Partnership with NVIDIA (Major News):** On **February 18, 2026**, L&T announced a landmark partnership with NVIDIA to build a sovereign, gigawatt-scale AI infrastructure in India. This joint venture aims to develop "AI factories" comprising data centers and advanced computing platforms, driving L&T's stock to a fresh all-time high of **INR 4,383**.
- **Divestment of Nabha Power:** L&T signed a definitive agreement to sell its entire 100% stake in its subsidiary, Nabha Power Limited, to Torrent Power for approximately **INR 3,660 crore**. This move is part of L&T's strategy to exit non-core assets and improve its Return on Equity (ROE).
- **Dubai Project Win:** The company's transportation infrastructure business secured a "significant" order (classified as **INR 1,000-INR 2,500 crore**) from Dubai authorities for the improvement of Latifa Bint Hamdan Street, further strengthening its Middle East order book.
- **Record Stock Performance:** Fueled by the AI announcement and strong order inflows, L&T shares hit a record high this week, outperforming the broader Nifty 50 and Sensex indices.

2) Brokerage Upgrades & Downgrades

- **CLSA (Reiterated Outperform):** On **February 17, 2026**, global brokerage CLSA reiterated its "Outperform" rating. They view the Nabha Power sale positively, noting it could unlock value (~INR 26/share) and help L&T achieve its goal of 18% ROE by FY26.
- **MarketsMojo (Upgrade):** Upgraded LT from "Hold" to **"Buy"** on **February 17, 2026**, citing improved technical momentum and strong fundamentals.
- **Goldman Sachs (Active Buy):** Remains bullish with a high conviction "Buy" rating (assigned late Dec 2025/Jan 2026), viewing the company as a top pick for India's capex cycle.

3) Other News Impacting LT

- **Data Center Expansion:** In addition to the NVIDIA deal, L&T announced plans earlier this month to commission **18 MW** of new data center capacity by March 2026, bringing its total operational capacity to 32 MW.
- **Sectoral Tailwinds:** The Indian government's continued focus on infrastructure capex in the interim budget and the "India AI Mission" provide a favorable macro environment for L&T's construction and technology businesses.
- **Riyadh Metro Order:** The company recently secured a major order for the extension of the Riyadh Metro (Line 2) in Saudi Arabia, which continues to generate positive sentiment around its international execution capabilities.

4) Latest Analyst Targets (February 2026)

Brokerage Firm	Rating	Target Price (INR)	Date / Status
CLSA	Outperform	4,842	Feb 17, 2026
Axis Capital	Buy	4,810	Feb 16, 2026
Investec	Buy	4,800	Maintained (Feb '26)
Emkay Global	Buy	4,800	Maintained (Feb '26)
JM Financial	Buy	4,655	Maintained (Feb '26)
Nomura	Buy	4,640	Maintained (Feb '26)

© 2026 Stock Research. All Rights Reserved.

Brokerage Firm	Rating	Target Price (INR)	Date / Status
Sharekhan	Buy	4,550	Maintained (Feb '26)
Consensus Mean	Buy	~4,667	Average of Top Analysts

Summary: The overall sentiment for L&T is **Bullish**. The "AI Factory" news with NVIDIA has added a new technology-growth dimension to the stock, complementing its traditional strength in infrastructure and engineering. Analysts have responded by maintaining or raising targets, with the highest active targets now reaching the **INR 4,800-INR 5,000** range.

Stock Detailed Analysis Report

LT.NS

Current Price: ₹4380.60

Generated: 2026-02-21 09:12

LT.NS - 3 Year Daily Price Chart

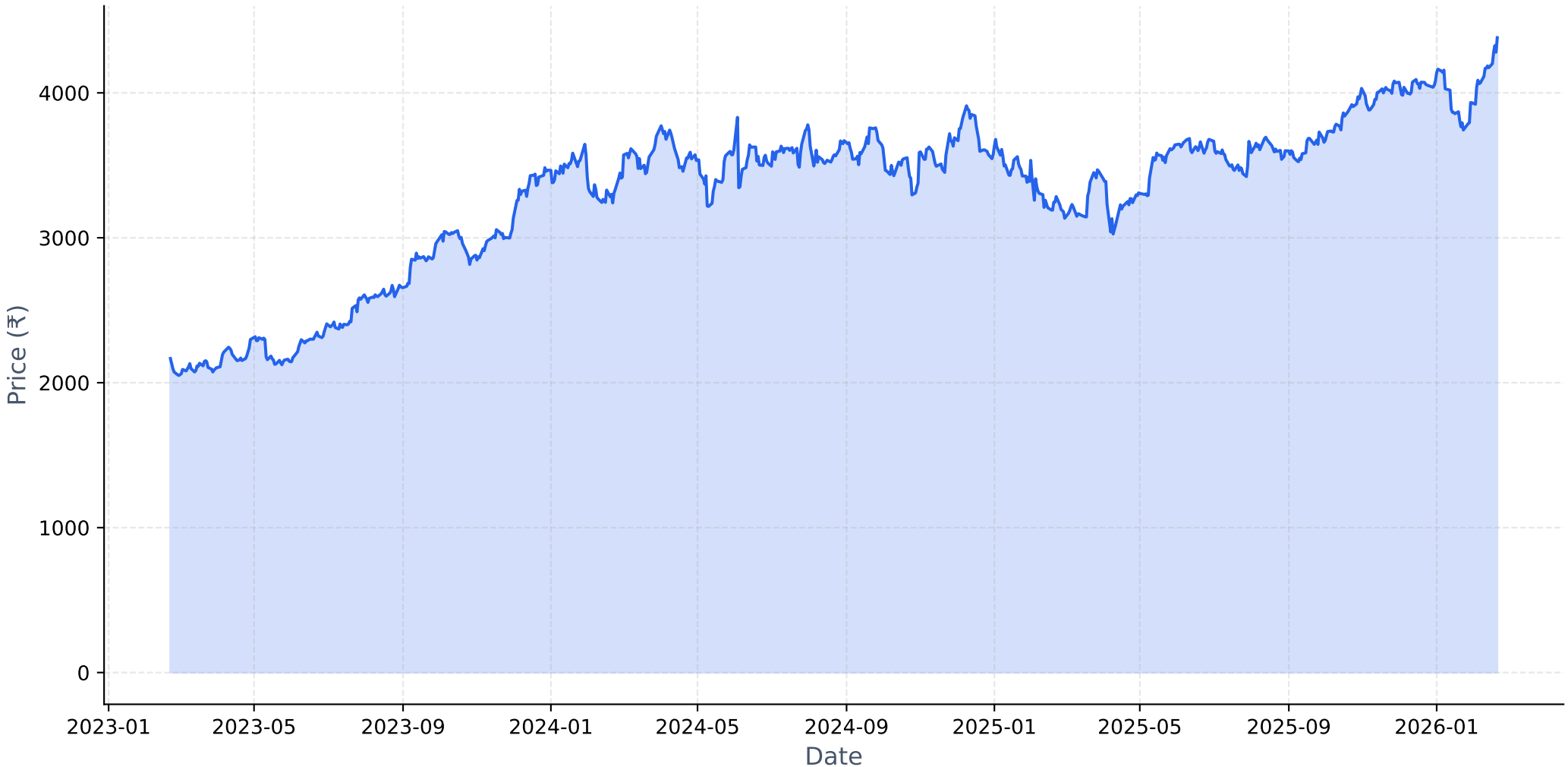

Long-term Fundamental Analysis (4 Years)

Metric	Is Growing?	Accelerating?	1Y Growth	3Y CAGR
Revenue	Yes	No	16.02%	17.76%
Net Income	Yes	No	15.15%	20.15%
ROE	Yes	No	1.83%	13.54%
EPS	Yes	No	16.39%	21.01%

Short-term Fundamental Analysis (6 Quarters)

Metric	Is Growing?	Recent QoQ	Avg QoQ
Revenue	Yes	12.20%	4.33%
Net Income	Yes	-11.12%	4.32%
ROE	Yes	47.94%	47.94%
EPS	Yes	-11.14%	3.22%

LT.NS - Relative Strength Analysis

═══ OVERVIEW ═══:	
Benchmark Index:	^CNXINFRA
Sector:	Infra
Classification:	**Weakening Leader**
RS Score:	55.5/100
:	
═══ RS RATIOS ═══:	
1M RS:	**1.089 [Leader]**
3M RS:	**1.089 [Leader]**
6M RS:	**1.146 [Leader]**
1Y RS:	**1.129 [Leader]**
:	
═══ TURNAROUND ANALYSIS ═══:	
Turnaround Status:	**Not Detected**
:	
SIGNAL CRITERIA::	
✗ Emerging RS:	**Not accelerating**
✗ Medium-term Lagging:	**Not lagging**
✗ Performance Improving:	**Not improving**

Relative Strength Analysis: LT.NS vs ^CNXINFRA
Classification: Weakening Leader

Price Performance Comparison (Normalized)

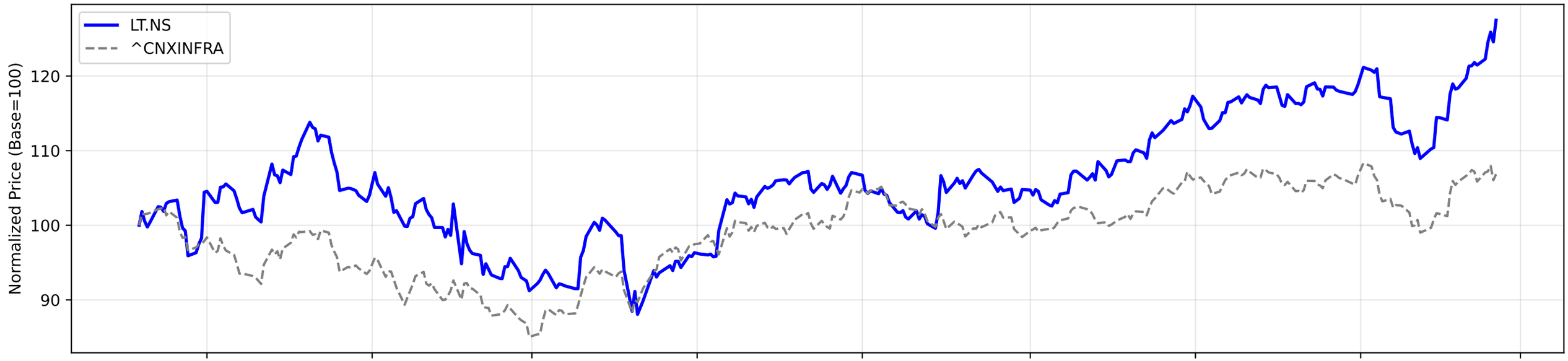

RS Ratio Trends (Multiple Timeframes)

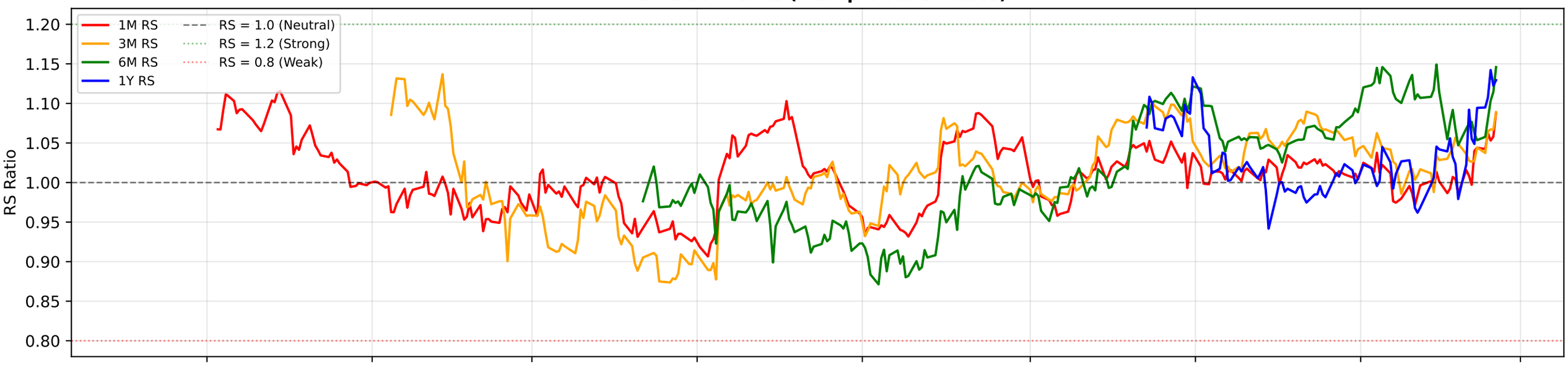

RS Composite Score Timeline

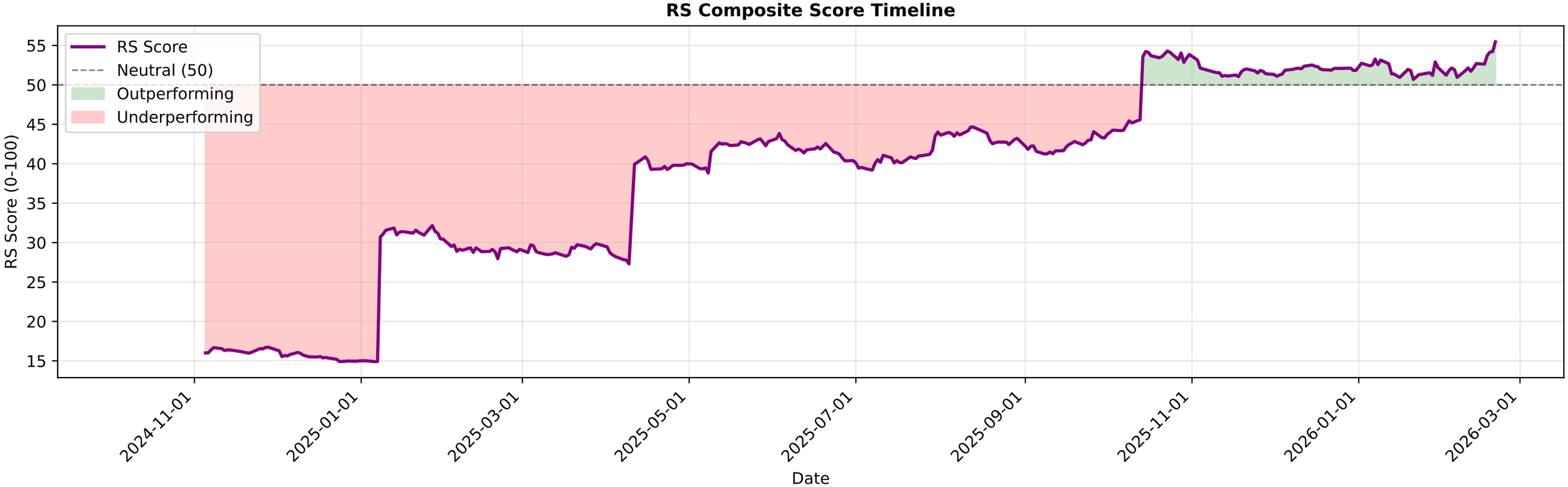

LT.NS - EMA Crossover Summary

EMA 20:	4142.30
EMA 50:	4050.74
EMA 200:	3825.90
Trend Status:	**Strong Uptrend**
Golden Cross Date:	2025-05-30 00:00:00+05:30
Golden Cross Price:	3641.14

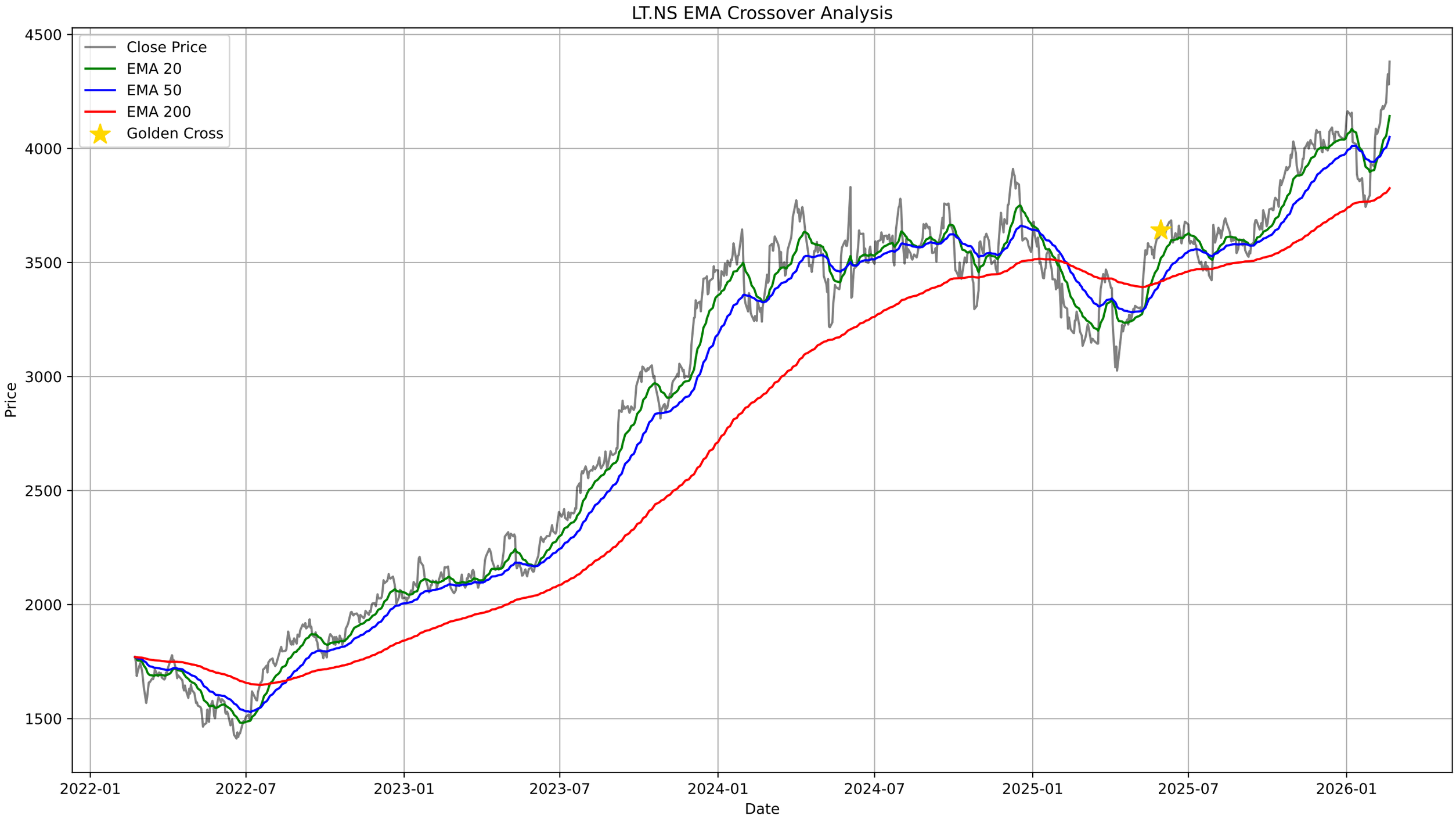
LT.NS EMA Crossover Analysis
Close Price
EMA 20
EMA 50
EMA 200
Golden Cross
Price
Date
4500
4000
3500
3000
2500
2000
1500
2022-01
2022-07
2023-01
2023-07
2024-01
2024-07
2025-01
2025-07
2026-01

LT.NS - Bollinger Bands Summary

Current Price:	4380.60
Upper Band:	4447.82
Middle Band (SMA 20):	4082.53
Lower Band:	3717.23
%B:	0.9080
Band Width:	0.1790
Status:	Upper Half
Signal:	None
Recent Signal 1:	**Buy Signal at 2026-01-12 00:00:00+05:30**
Recent Signal 2:	**Buy Signal at 2026-01-21 00:00:00+05:30**

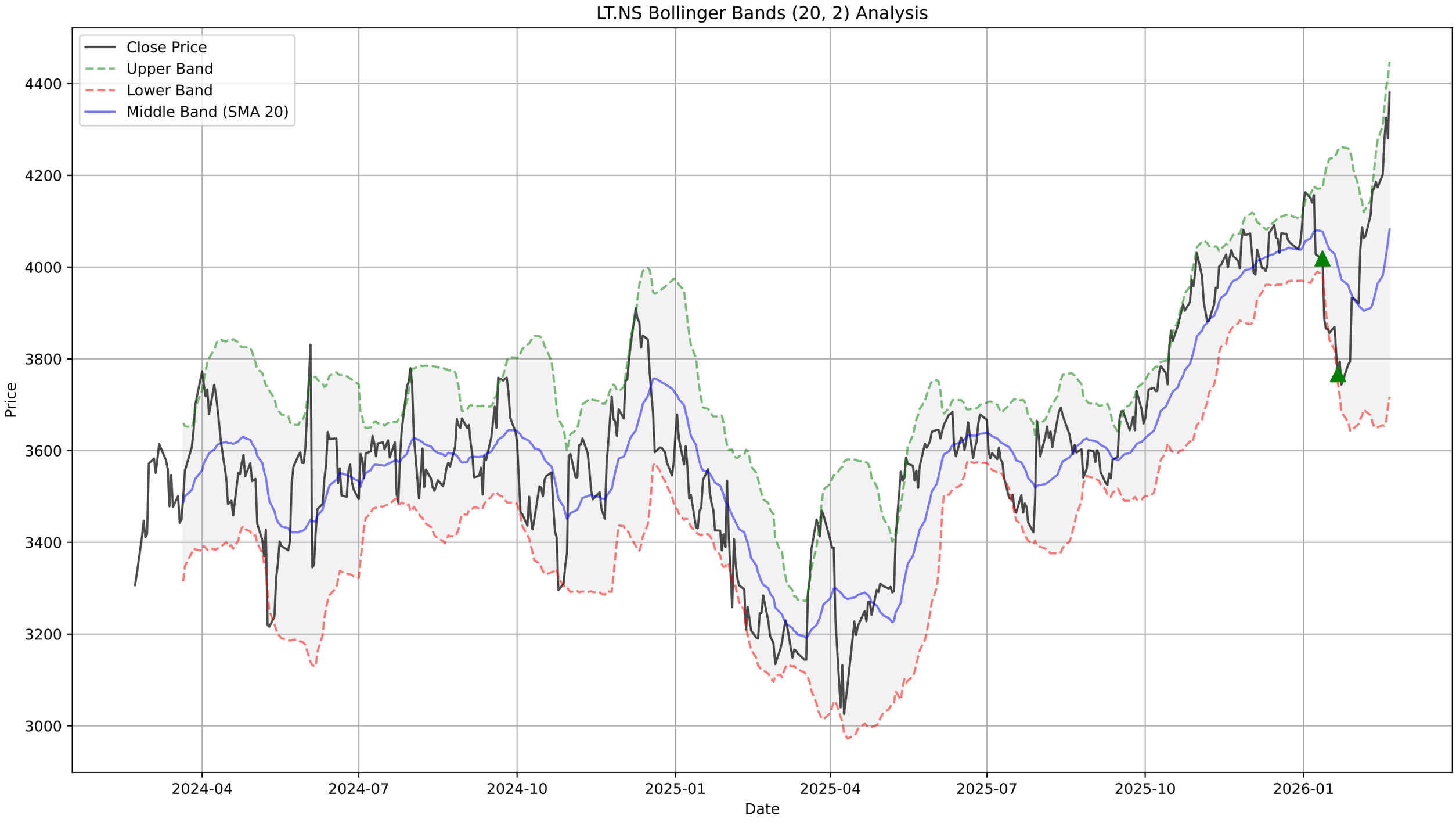
LT.NS Bollinger Bands (20, 2) Analysis
Close Price
Upper Band
Lower Band
Middle Band (SMA 20)
Price
4400
4200
4000
3800
3600
3400
3200
3000
2024-04
2024-07
2024-10
2025-01
2025-04
2025-07
2025-10
2026-01
Date

LT.NS - Supertrend Summary

Status:	**UPTREND (Buy)**
Supertrend Value:	4095.13
Signal Identified On:	2026-02-03

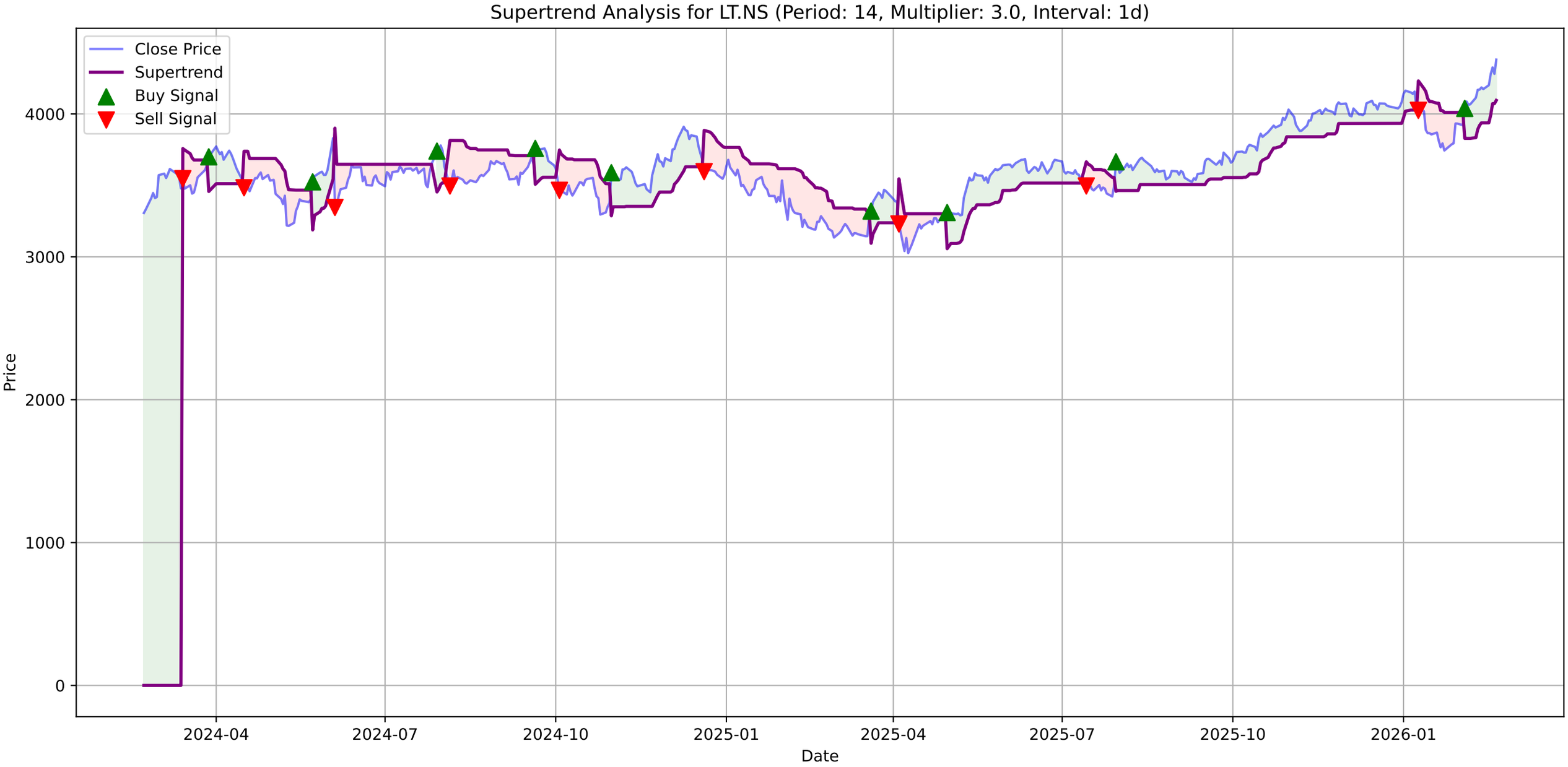
Supertrend Analysis for LT.NS (Period: 14, Multiplier: 3.0, Interval: 1d)
Close Price
Supertrend
Buy Signal
Sell Signal
Price
Date
0
1000
2000
3000
4000
2024-04
2024-07
2024-10
2025-01
2025-04
2025-07
2025-10
2026-01

LT.NS - MACD Summary

MACD Line:	95.69
Signal Line:	63.21
Histogram:	32.48
Trend:	**Bullish**
Momentum:	**Strengthening**
Signal:	None

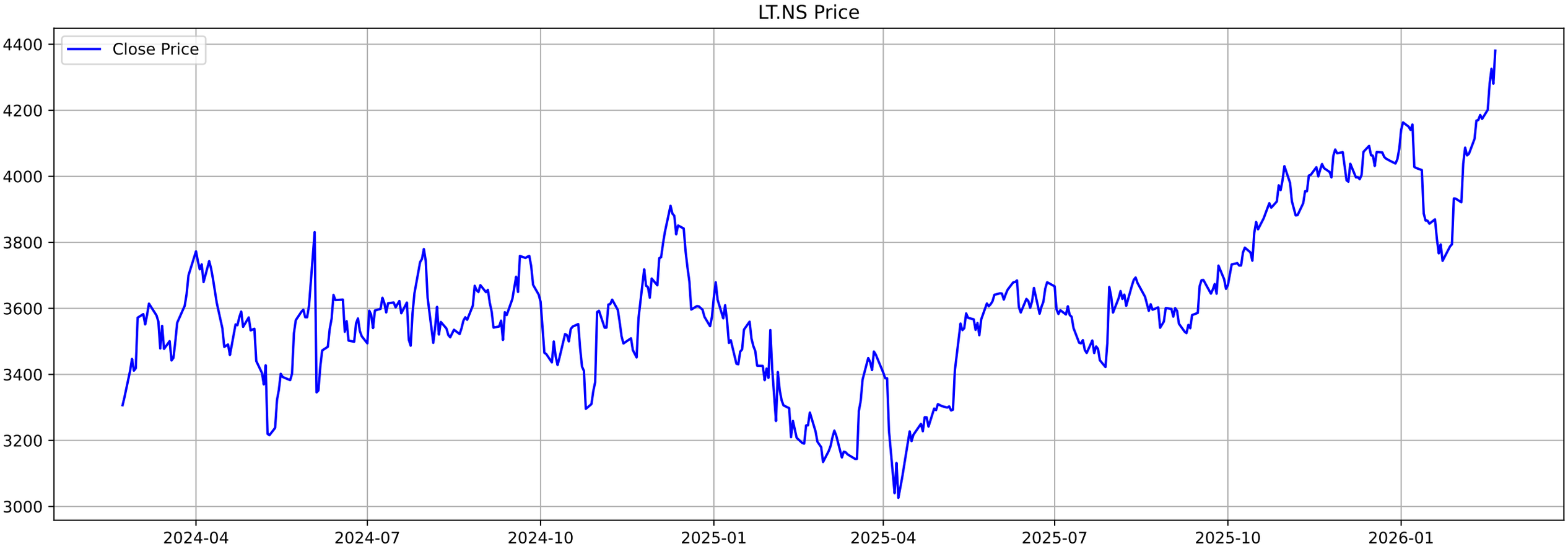
LT.NS Price
Close Price
4400
4200
4000
3800
3600
3400
3200
3000
2024-04
2024-07
2024-10
2025-01
2025-04
2025-07
2025-10
2026-01

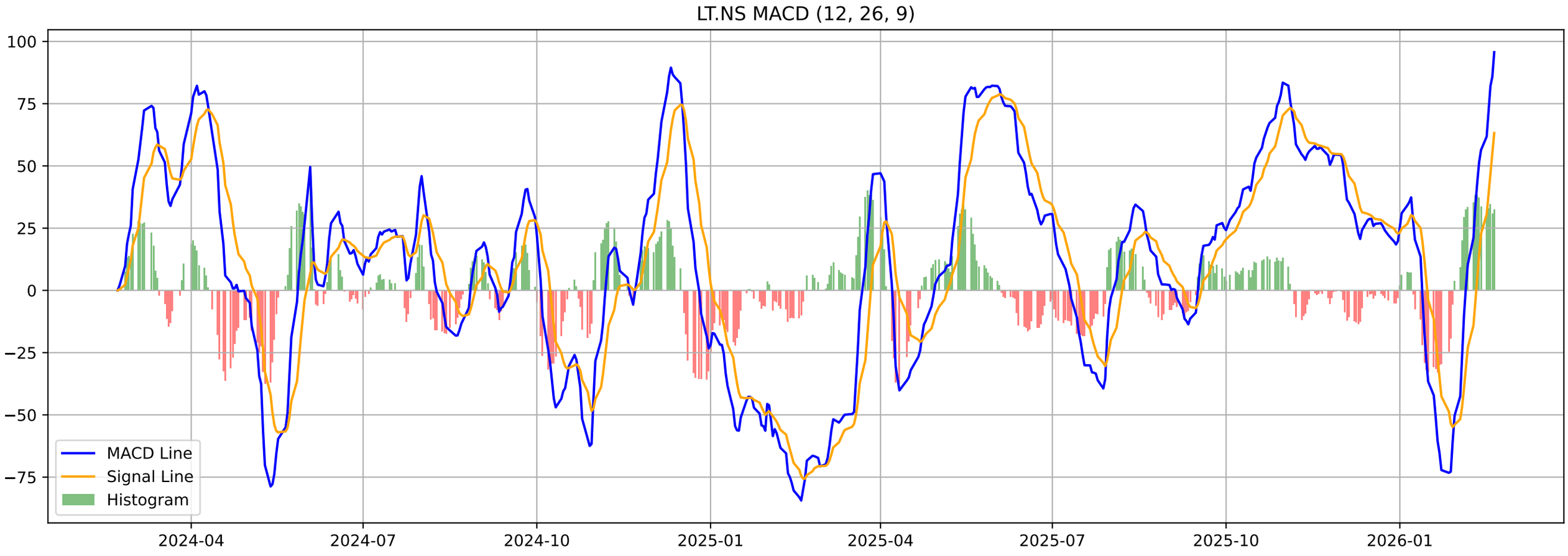
LT.NS MACD (12, 26, 9)
MACD Line
Signal Line
Histogram
100
75
50
25
0
−25
−50
−75
2024-04
2024-07
2024-10
2025-01
2025-04
2025-07
2025-10
2026-01

LT.NS - Volatility Squeeze Summary

BB Width:	0.1790
ATR:	77.8072
Total Signals:	23
Signal 1:	BB Squeeze + ATR Contraction at 2026-01-01 00:00:00+05:30 (Pr
Signal 2:	ATR Contraction at 2026-01-02 00:00:00+05:30 (Price: 4163.40)
Signal 3:	ATR Contraction at 2026-01-05 00:00:00+05:30 (Price: 4150.40)
Signal 4:	ATR Contraction at 2026-01-06 00:00:00+05:30 (Price: 4140.60)
Signal 5:	ATR Contraction at 2026-01-07 00:00:00+05:30 (Price: 4157.00)

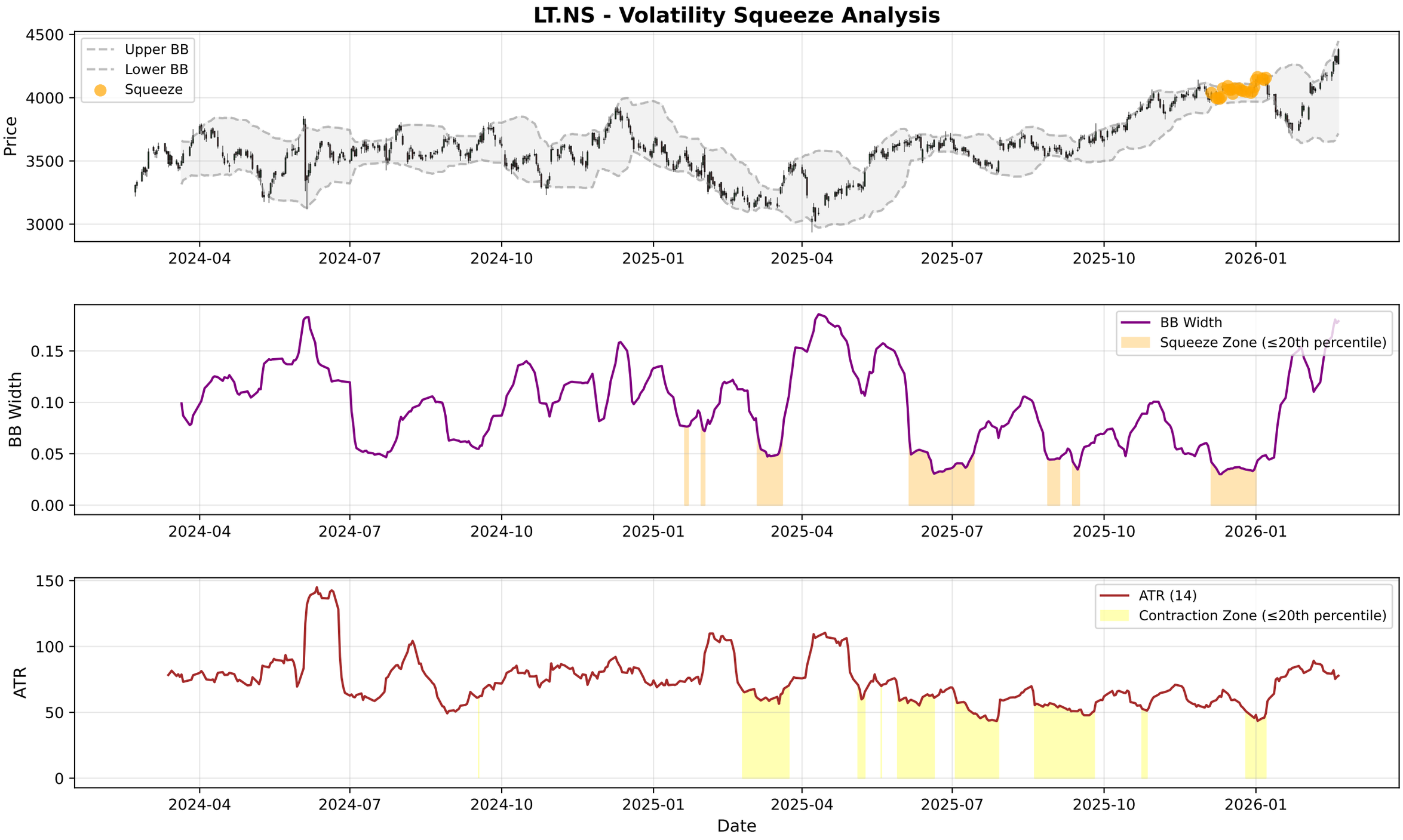
LT.NS - Volatility Squeeze Analysis
Upper BB
Lower BB
Squeeze
Price
4500
4000
3500
3000
2024-04
2024-07
2024-10
2025-01
2025-04
2025-07
2025-10
2026-01
BB Width
Squeeze Zone (≤20th percentile)
0.15
0.10
0.05
0.00
ATR (14)
Contraction Zone (≤20th percentile)
ATR
150
100
50
0
Date

LT.NS - RSI-Volume Summary

Current RSI:	75.04
Current Volume:	2542442
Volume MA 20:	2135562
Bullish Divergences:	1
Bearish Divergences:	4
Bullish Div 1:	Date: 2025-02-18 00:00:00+05:30, Price: 3190.40
Bearish Div 1:	Date: 2025-11-27 00:00:00+05:30, Price: 4081.30
Bearish Div 2:	Date: 2025-12-15 00:00:00+05:30, Price: 4092.30

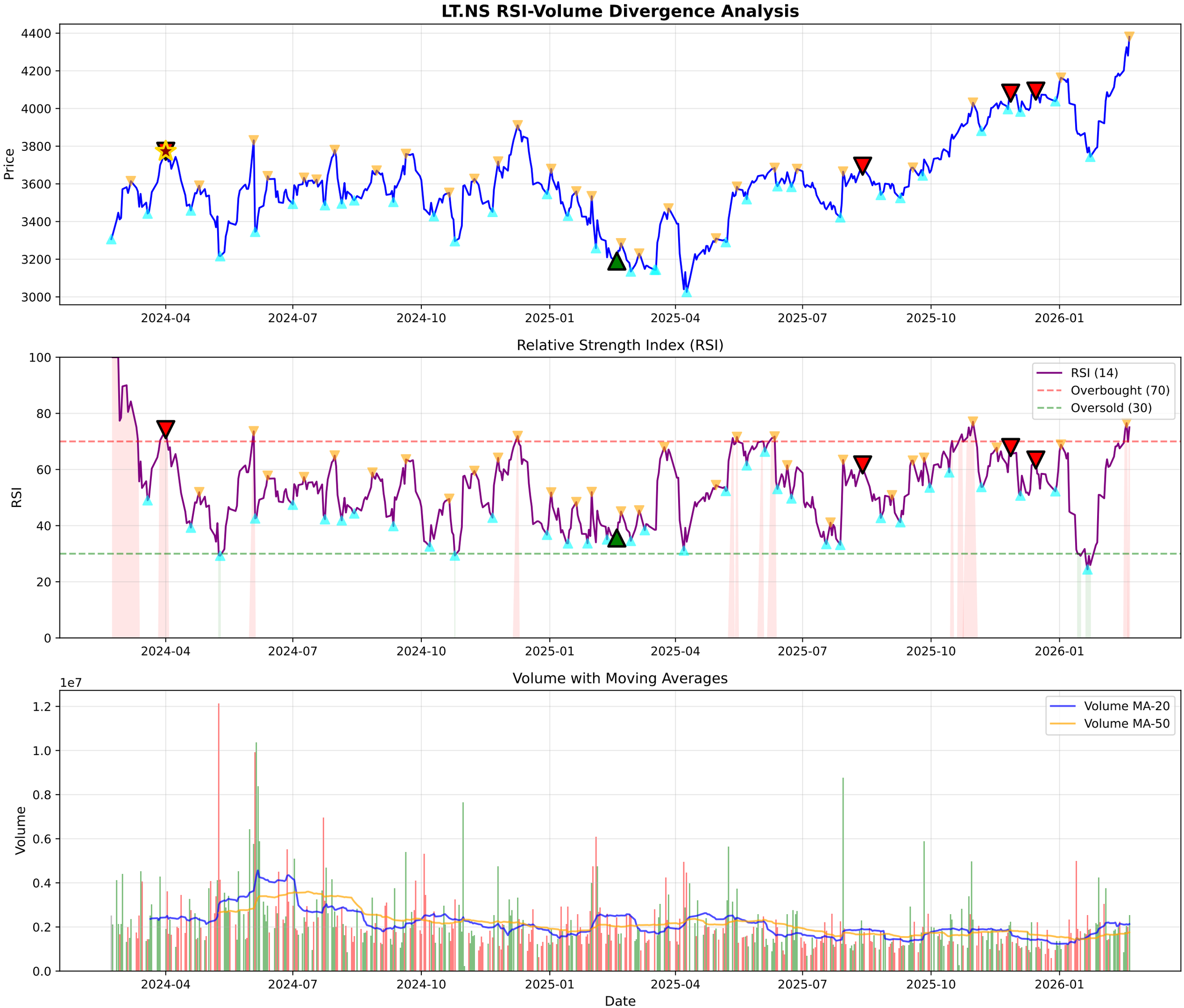
LT.NS RSI-Volume Divergence Analysis
Price
4400
4200
4000
3800
3600
3400
3200
3000
2024-04
2024-07
2024-10
2025-01
2025-04
2025-07
2025-10
2026-01
Relative Strength Index (RSI)
RSI
100
80
60
40
20
0
RSI (14)
Overbought (70)
Oversold (30)
Volume with Moving Averages
1e7
Volume
1.2
1.0
0.8
0.6
0.4
0.2
0.0
Volume MA-20
Volume MA-50
Date

LT.NS - Volume Analysis

═══ VOLUME ANALYSIS ═══:	
Status:	**38 Signals Detected**
:	
2026-01-21 [-]:	Distribution Day
2026-01-23 [-]:	Distribution Day
2026-01-30 [-]:	Distribution Day
2026-02-02 [-]:	Distribution Day
2026-02-13 [-]:	Distribution Day

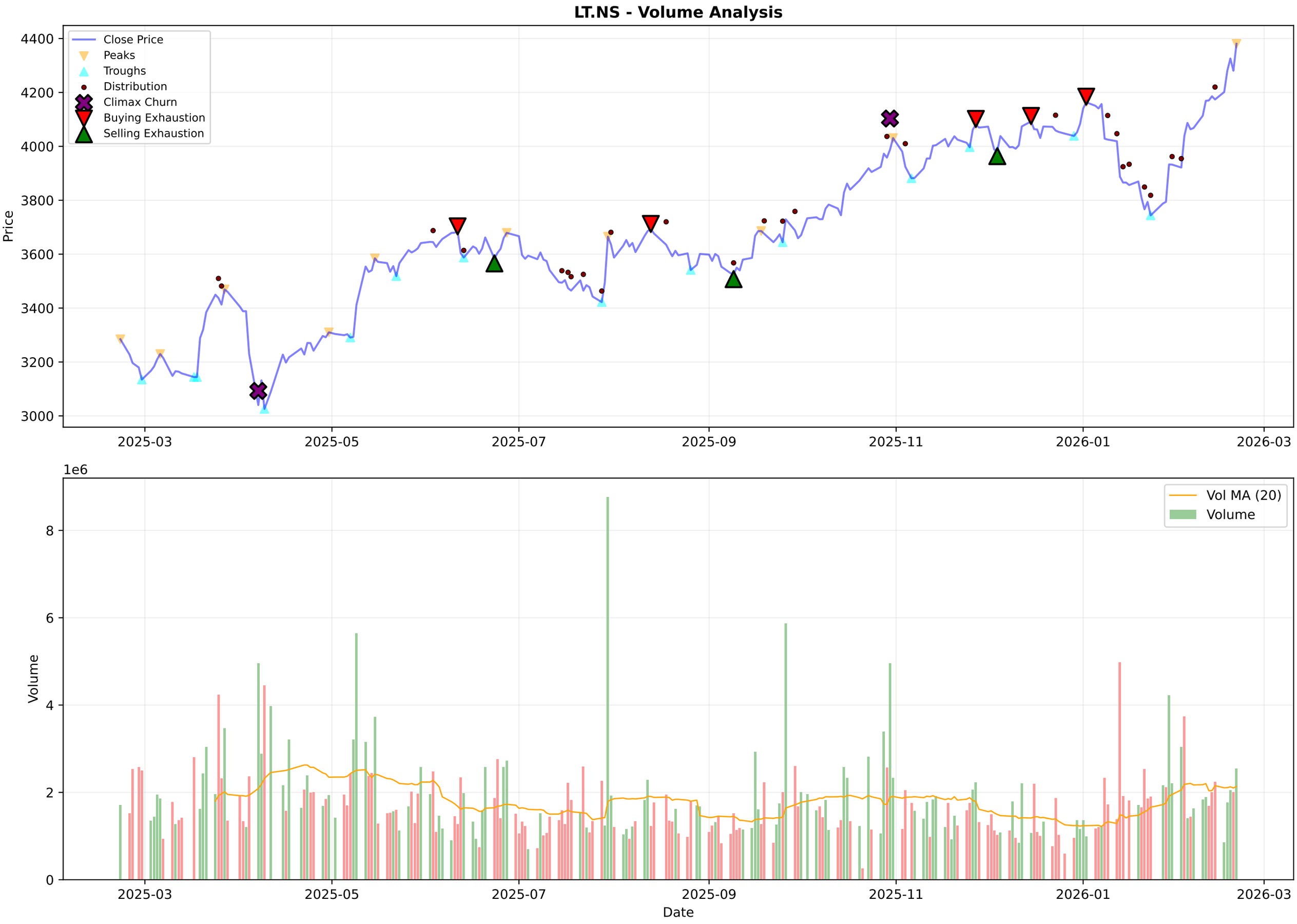
LT.NS - Volume Analysis
Close Price
Peaks
Troughs
Distribution
Climax Churn
Buying Exhaustion
Selling Exhaustion
Price
4400
4200
4000
3800
3600
3400
3200
3000
2025-03
2025-05
2025-07
2025-09
2025-11
2026-01
2026-03
1e6
Vol MA (20)
Volume
Volume
8
6
4
2
0
Date

LT.NS - Candlestick Classification Summary

═══ CANDLESTICK CLASSIFICATION ═══:	
Latest Classification:	**Buyer Control**
Recent Trend Score (10-day avg):	0.40
:	
Distribution:	
No Control:	103
Seller Control:	62
Buyer Control:	58
Seller Strong Control:	3
Buyer Strong Control:	2

LT.NS - Candlestick Classification

Multi-Timeframe Supertrend Analysis

Timeframe	Status	Value	Last Price	Signal Date
1 Week	**UPTREND (Buy)**	3818.05	4380.6	2026-02-09
1 Day	**UPTREND (Buy)**	4095.13	4380.6	2026-02-03
15 Min	**UPTREND (Buy)**	4345.51	4380.2	2026-02-20

Multi-Timeframe MACD Analysis

Timeframe	Trend	Momentum	Signal
1 Week	**Bullish**	Strengthening	Bullish Crossover (Buy)
1 Day	**Bullish**	Strengthening	No Signal
15 Min	**Bullish**	Weakening	No Signal

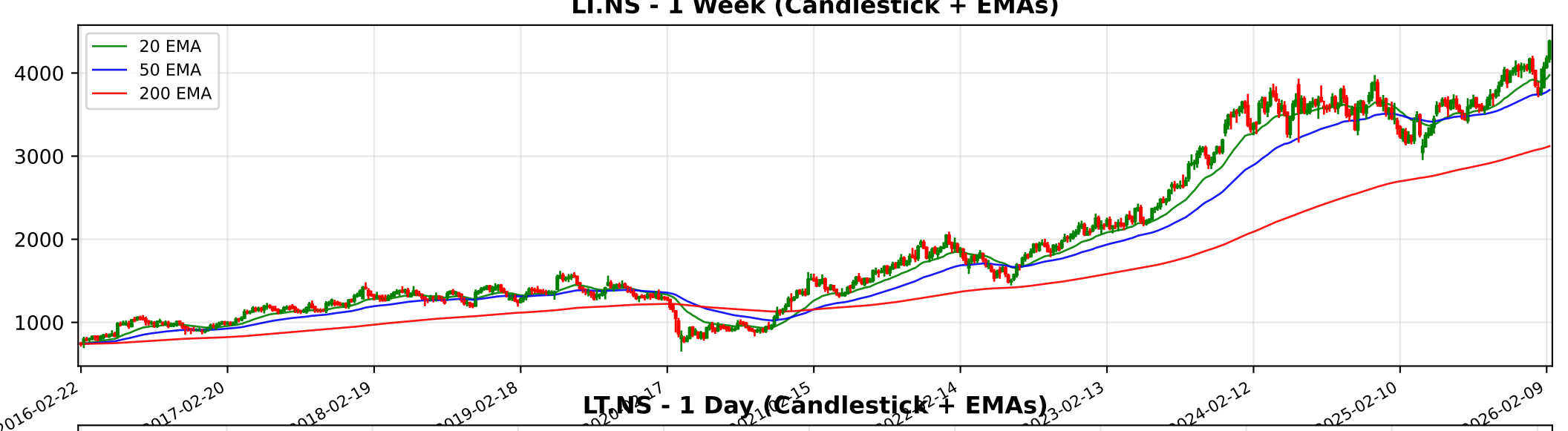
LT.NS - 1 Week (Candlestick + EMAs)
20 EMA
50 EMA
200 EMA
4000
3000
2000
1000
2016-02-22
2017-02-20
2018-02-19
2019-02-18
2025-02-10
2026-02-09

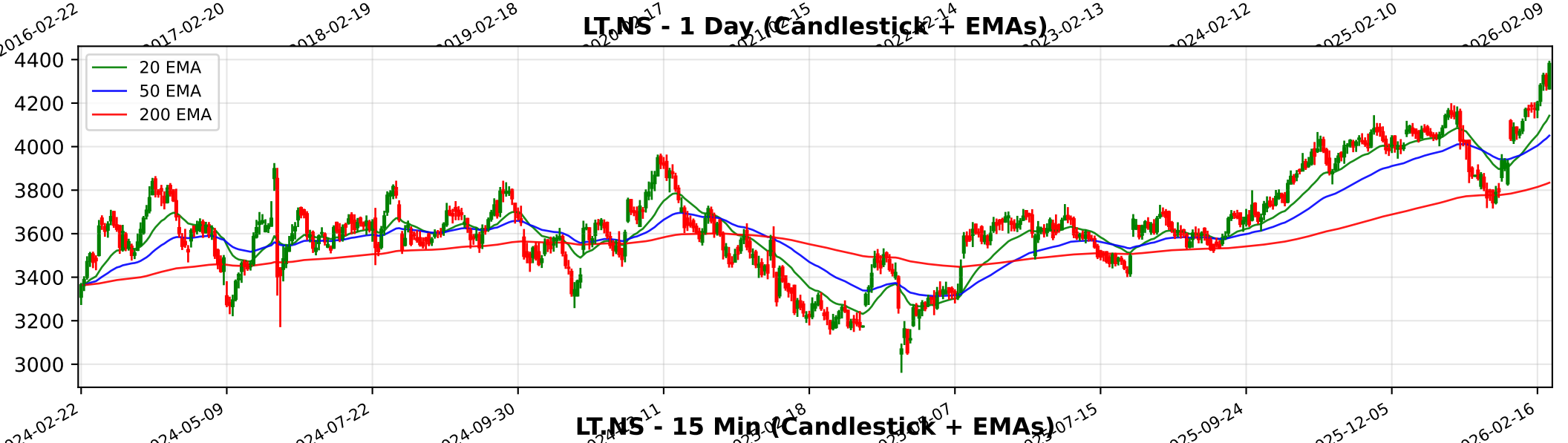
LT.NS - 1 Day (Candlestick + EMAs)
20 EMA
50 EMA
200 EMA
4400
4200
4000
3800
3600
3400
3200
3000
2024-02-22
2024-05-09
2024-07-22
2024-09-30
2025-09-24
2025-12-05
2026-02-16

LT.NS - 15 Min (Candlestick + EMAs)
20 EMA
50 EMA
200 EMA
4400
4300
4200
4100
4000
3900
3800
3700

Trendlyne Snapshot - LT_main

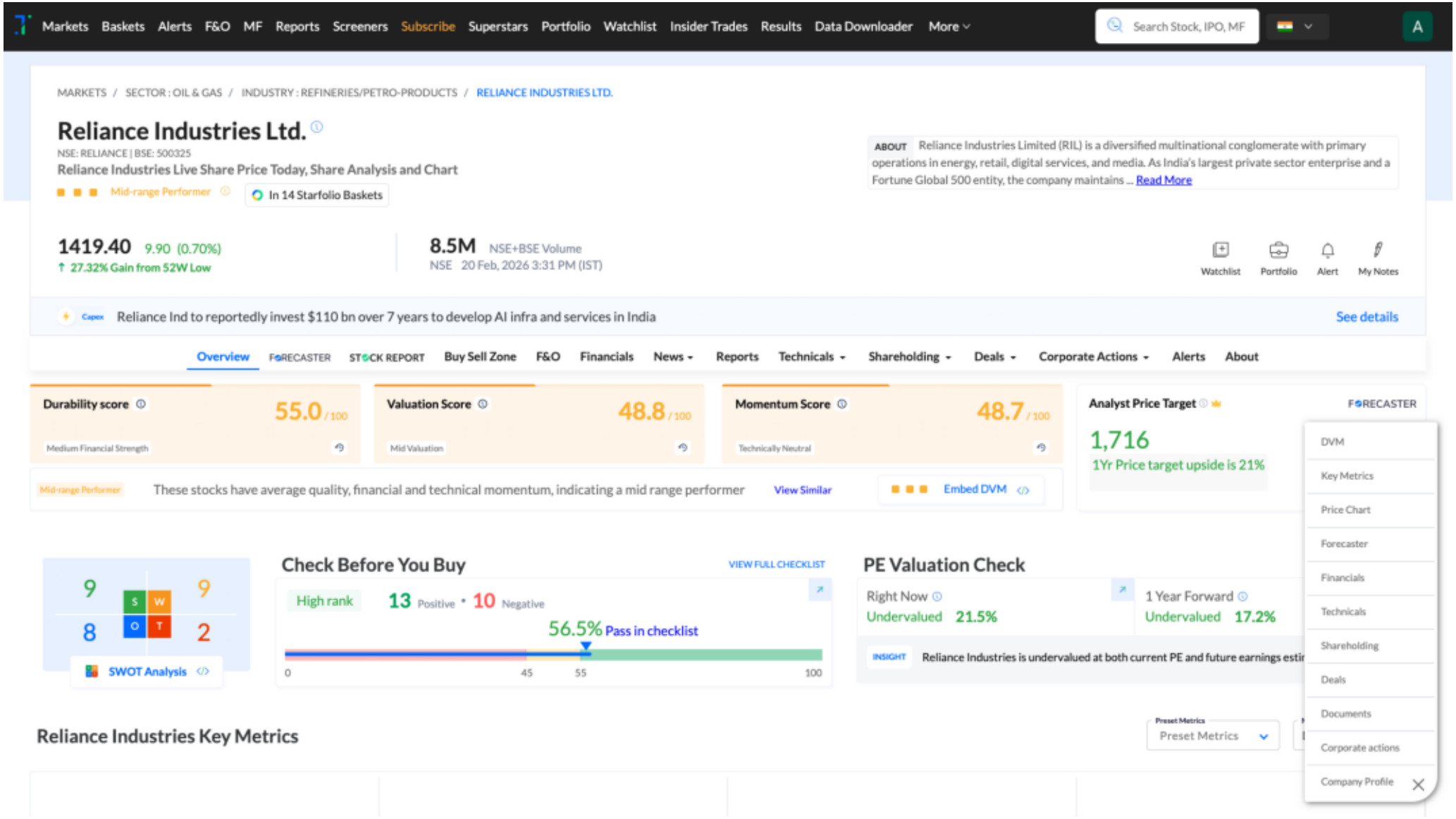

Trendlyne Snapshot - LT_forecaster

Markets Baskets Alerts F&O MF Reports Screeners Subscribe Superstars Portfolio Watchlist Insider Trades Results Data Downloader More

Search Stock, IPO, MF

MARKETS / SECTOR : OIL & GAS / INDUSTRY : REFINERIES/PETRO-PRODUCTS / RELIANCE INDUSTRIES LTD.

Reliance Industries Ltd.

NSE: RELIANCE | BSE: 500325

Mid-range Performer

In 14 Starfolio Baskets

Download real time STOCK REPORT

1419.40 9.90 (0.70%)

↑ 27.32% Gain from 52W Low

8.5M NSE+BSE Volume

NSE 20 Feb, 2026 3:31 PM (IST)

Watchlist Portfolio Alert My Notes

Capex Reliance Ind to reportedly invest $110 bn over 7 years to develop AI infra and services in India

See details

Overview FORECASTER STOCK REPORT Buy Sell Zone F&O Financials News Reports Technicals Shareholding Deals Corporate Actions Alerts About

Reliance Industries - RELIANCE - stock price prediction, stock forecast, target price, analyst ratings from 36 analysts

Reliance Industries has a share price target of Rs 1716, revenue growth forecast of 4.3%, and profit growth estimate of 19.0% for FY26, based on top 36 analyst calls.

Reliance Industries FORECASTER - Analyst Estimates

FORECASTER DASHBOARD →

SHARE PRICE TARGET FORECAST

12 MONTH ESTIMATE

EPS FORECAST

QUARTER ANNUAL

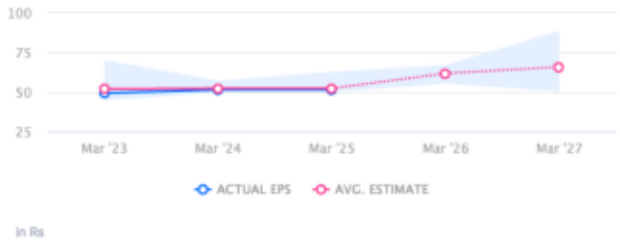

CONSENSUS RECOMMENDATION

36 ANALYST Recommendations

STRONG BUY