© 2026 Stock Research. All Rights Reserved.

Strategic Trading Analysis

Based on the detailed technical and fundamental report provided for **M&M.NS (Mahindra & Mahindra)**, here is the analysis from the perspective of a positional equity trader.

Step 1: Audit the Data

- **Data Present:**
  - **Price Action:** Daily, Weekly, and 15-min charts with candlestick analysis.
  - **Moving Averages:** EMA 20, 50, and 200.
  - **Momentum Indicators:** RSI, MACD, and Relative Strength (RS) against the Auto Index.
  - **Volatility Tools:** Bollinger Bands and ATR/Squeeze analysis.
  - **Trend Filters:** Supertrend and Volume Analysis (Distribution days).
  - **Fundamentals:** Revenue, Net Income, and ROE trends (Pages 1-23).
- **Data Missing / Errors:**
  - **CRITICAL ERROR:** Pages 24 and 25 (Trendlyne Snapshots) display data for **Maruti Suzuki India Ltd**, not M&M. This data (Analyst Estimates, Forecaster, SWOT) must be disregarded for this analysis.
- **Confidence Level: Medium-High**. The technical data for M&M is comprehensive and self-consistent (Pages 1-23). However, the external analyst sentiment is invalid due to the screenshot error.

Step 2: Analyze the Setup

Price Structure & Trend:* **Correction Phase:** The stock is currently in a correction phase, having pulled back from a high of ~INR 3800 to the current level of **INR 3412.80**.* **Critical Support Test:** The stock is sitting exactly on the **200-day EMA (INR 3409.76)**. This is the "line in the sand" for the long-term uptrend.* **Short-Term Weakness:** The stock is trading below the 20-day EMA (INR 3536) and 50-day EMA (INR 3576), indicating the short-term trend is bearish. The "Candlestick Classification" (Page 20) indicates "No Control" or "Seller Control."

Momentum & Volume:* **Bearish Momentum:** MACD is below the signal line and descending (Page 12). RSI is at **36.85**, approaching oversold territory but not yet signaling a reversal divergence.* **Distribution:** Volume analysis (Page 18) identifies recent "Distribution Days" in Jan/Feb 2026, suggesting institutional selling into strength.* **Relative Strength:** The RS Score is 45.7 (Neutral) and the RS line is not improving against the benchmark ^CNXAUTO.

Confluence:* **Bullish Case:** Price is at major confluence support (200 EMA + Supertrend Support at INR 3388). A bounce here is highly probable *if* the broader market stabilizes.* **Bearish Case:** The Supertrend is dangerously close to flipping to "Sell" (Current price INR 3412 vs Supertrend INR 3388). A break below INR 3380 triggers a significant breakdown.

Step 3: Formulate the Recommendation

© 2026 Stock Research. All Rights Reserved.

Verdict: NO (Do Not Enter Immediately)

Reasoning: While the risk-to-reward ratio at the 200 EMA is attractive, entering now is "catching a falling knife." Momentum is strongly negative, and there is no confirmation candle (like a Hammer or **Bullish** Engulfing) indicating the support will hold. A positional trend trader needs confirmation that the buyers have regained control before committing capital.

Conditional Plan (Watchlist for Reversal): You should wait for the stock to prove it can hold the INR 3400 level and reclaim short-term momentum.

- **Condition to Buy:** A **Daily Close above INR 3540**. (This confirms a reclaim of the 20-day EMA and invalidates the immediate bearish momentum).
- **Entry Price: INR 3545 - INR 3550** (Enter on the confirmation day).
- **Stop Loss: INR 3370** (This places the risk below the critical 200 EMA and the current Supertrend support level of INR 3388).
- **Take Profit: INR 3800 - INR 3850** (Targeting the previous swing highs for a ~10-12% gain).

Alternative Scenario: If the stock closes below **INR 3380**, the setup is invalid, and the stock is likely transitioning into a long-term downtrend. **Do not buy.**

Candlestick Classification Analysis

Based on the **Candlestick Classification Report (Pages 20 & 21)** for **M&M.NS** (Mahindra & Mahindra), here is the detailed price action analysis from the perspective of a seasoned candlestick trader.

1. Current Market State: "No Control" (Indecision)

- **Latest Classification: No Control (Score: 0)**
- **Current Price:** INR 3412.80
- **Interpretation:** The most recent trading session ended with a "No Control" candle. Applying the logic provided, this indicates a small body (<0.5 ATR), long wicks relative to the body, or simply low volume indecision.
- **Trader's Take:** The market has paused. Neither buyers nor sellers managed to seize control by the close. In the context of the recent price action, this "pause" is happening after a decline, which is often a bearish consolidation (a pause before further dropping) rather than a reversal signal.

2. Trend Analysis: The Bears Have the Edge

- **Recent Trend Score (10-day avg): -0.30**
- **Logic:** The trend score is negative. While -0.30 is not a "Strong Seller Control" average (which would be closer to -1.0 or -2.0), it confirms that **supply is exceeding demand** over the last two weeks.
- **Visual Analysis (Page 21 Chart):**
  - Looking at the far right of the chart (Feb 2026), the stock peaked near INR 3800 in late January.
  - Since then, we see a dominance of **Red (Seller Control)** and **Grey (No Control)** candles.
  - There was a brief attempt to bounce (Light Green candles around late Jan), but this rally failed, and the candles turned back to Grey/Red.
  - The absence of **Dark Green (Buyer Strong Control)** candles in the last 10 days is a major red flag for bulls. There is no institutional conviction to buy at these levels yet.

© 2026 Stock Research. All Rights Reserved.

3. Volume & Statistical Probability

- **Distribution Data:**
  - **Seller Control:** 67 occurrences
  - **Buyer Control:** 52 occurrences
  - **No Control:** 106 occurrences
- **Insight:** The market spends the majority of its time in "No Control" (noise). However, when a trend emerges, Sellers (67) have historically been more dominant than Buyers (52) in this dataset.
- **Volume Context:** The logic states that "High Volume acts as a validator." Looking at the Volume panel on Page 21, the massive spikes in late January correspond with Red (Seller) candles. The subsequent volume during the recent "No Control" phase is tapering off. This suggests a **lack of buying interest**, leaving the price vulnerable to gravity.

4. Future Price Prediction

Direction: Bearish / Downside Continuation

Based on the **Candlestick Classification logic**, the setup dictates the following:

1. **The Signal:** The current "No Control" status combined with a negative Trend Score (-0.30) suggests momentum is fading to the downside.
2. **The Setup:** The stock is likely forming a "**Bearish** Flag" or a resting period. Without a "Buyer Strong Control (+2)" candle (Large body >1.5 ATR + High Volume) to break the pattern, the path of least resistance is down.
3. **Target:** The price is currently INR 3412. The chart suggests the next support test is the recent swing low cluster around **INR 3300 - INR 3350**. If that breaks, panic selling (Strong Seller Control) could return.

Summary Verdict for the Trader

- **Bias:** Short / Sell on Rise.
- **Trigger:** The market is currently in **Indecision (No Control)**. Do not enter immediately at the open. Wait for a break below the low of the most recent "No Control" candle to confirm the bearish continuation.
- **Warning Sign:** If a candle closes with a score of **+2 (Buyer Strong Control)**, the bearish thesis is invalidated, and a reversal is in play. Currently, the probability of this is low given the negative trend score.

News & Analyst Targets

As a stock research analyst at an investment firm, I have compiled the latest research note on **Mahindra & Mahindra Ltd. (M&M)** for the week ending **February 21, 2026**.

1) Latest News for M&M This Week (Feb 15-21, 2026)

- **Embraer & Mahindra MRO Partnership (Feb 19, 2026):** In a significant defense sector development, Embraer and the Mahindra Group announced a collaboration to establish a C-390 Millennium Maintenance, Repair, and Overhaul (MRO) facility in India. This agreement is contingent on the Indian Air Force (IAF) selecting the C-390 for its Medium Transport Aircraft (MTA) program. This builds on their Strategic Cooperation Agreement signed in October 2025.
- **Gulf Oil & Mahindra Tractors Renewal (Feb 20, 2026):** Gulf Oil Lubricants India and Mahindra Tractors have renewed their long-standing partnership. This agreement ensures continued supply of genuine oils for Mahindra's tractor segment, reinforcing M&M's aftermarket ecosystem in the Farm Equipment Sector (FES).

© 2026 Stock Research. All Rights Reserved.

- **SML Mahindra Subsidiary Surge (Feb 17, 2026):** Shares of SML Mahindra (now a subsidiary after M&M acquired a controlling ~59% stake in late 2025) hit a record high and upper circuit this week. The stock has rallied over 48% in February 2026 alone, driven by a massive 32-fold YoY jump in Q3 FY26 net profit and the realization of synergies with M&M's ecosystem.

2) Brokerage Upgrades/Downgrades

- **Motilal Oswal (Reiteration - Feb 12, 2026):** Following the Q3 FY26 results, Motilal Oswal has maintained a **Bullish** stance. They noted that M&M delivered an "inline quarter" with healthy recovery in rural areas and strong product launches. The brokerage expects M&M to post a robust CAGR of ~18-20% in Revenue/EBITDA/PAT over FY25-28.
- **Consensus Rating:** The analyst community largely retains a **"Strong Buy"** rating, supported by the company's record Q3 performance (Net Profit up 47% YoY to INR 4,675 Cr) and continued leadership in the SUV and Tractor segments.

3) Other Impactful News (Direct & Indirect)

- **Q3 FY26 Earnings Reaction:** The market is still digesting M&M's Q3 FY26 results (released Feb 11, 2026). The company reported its highest-ever quarterly consolidated revenue of **INR 52,100 Cr** (up 26% YoY) and Consolidated PAT of **INR 4,675 Cr** (up 47% YoY). The Auto segment EBIT jumped ~24%, validating the success of models like the XUV 7XO and XEV 9e.
- **New Product Launches:** M&M recently launched the **Mahindra UDO**, a new e-auto from its Last Mile Mobility division (Feb 12, 2026), aiming to capture a larger share of the electric three-wheeler market.
- **Defense Sector Push:** The deepening tie-up with Embraer positions M&M as a frontrunner for the IAF's MTA contract, a potential multi-billion dollar opportunity that could significantly re-rate the stock's defense vertical valuation.

4) Analyst Price Targets (Consensus & Key Brokerages)

The following table summarizes the latest available price targets from major brokerages and consensus estimates as of February 2026.

Brokerage / Source	Rating	Target Price (INR)	Potential Upside	Notes
Nomura	Buy	4,355	~18-20%	Top pick in auto; cites robust SUV demand & EV pipeline.
Nuvama	Buy	4,200	~15%	Highlighted sustained earnings momentum and farm recovery.
Motilal Oswal	Bullish	N/A	Positive	Reaffirmed confidence post-Q3 FY26 results; sees 18% ROE.
Investing.com Consensus	Strong Buy	~4,300	~17%	Based on 36 analysts' projections.
Trendlyne Avg	Buy	4,034	~10%	Average of recent analyst reports.

© 2026 Stock Research. All Rights Reserved.

Note: Target prices are based on the latest available reports from the FY26 earnings cycle. CMP (Current Market Price) referenced is approximately INR 3,675 - INR 3,700 range.

Stock Detailed Analysis Report

M&M.NS

Current Price: ₹3412.80

Generated: 2026-02-21 09:27

M&M.NS - 3 Year Daily Price Chart

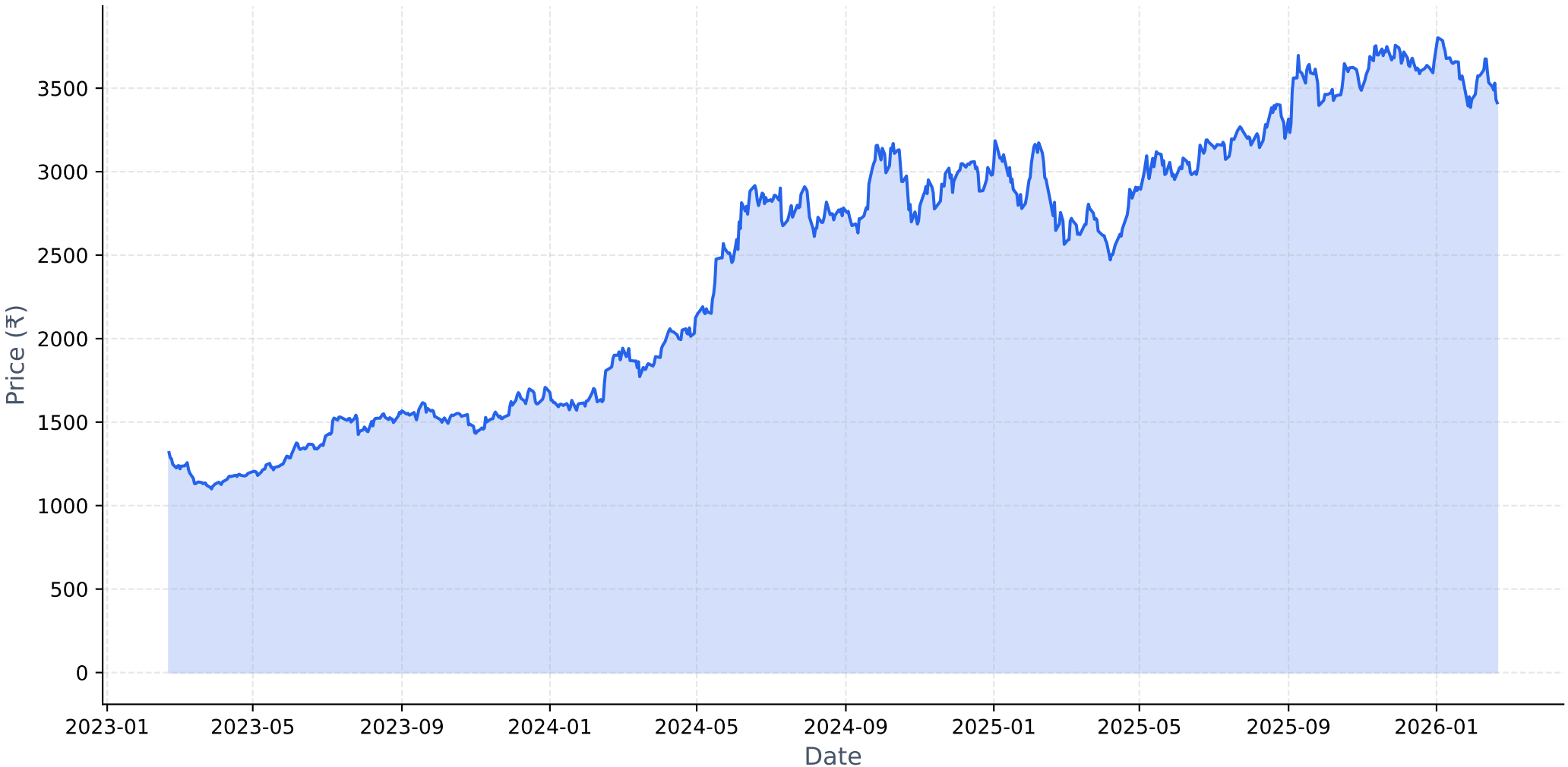

Long-term Fundamental Analysis (4 Years)

Metric	Is Growing?	Accelerating?	1Y Growth	3Y CAGR
Revenue	Yes	No	14.61%	20.73%
Net Income	Yes	No	14.74%	25.27%
ROE	Yes	No	-1.42%	6.34%
EPS	Yes	No	14.60%	25.10%

Short-term Fundamental Analysis (6 Quarters)

Metric	Is Growing?	Recent QoQ	Avg QoQ
Revenue	Yes	13.52%	8.46%
Net Income	Yes	14.48%	10.58%
ROE	No	-4.89%	-4.89%
EPS	Yes	14.41%	3.75%

M&M.NS - Relative Strength Analysis

═══ OVERVIEW ═══:	
Benchmark Index:	^CNXAUTO
Sector:	Auto
Classification:	**Neutral**
RS Score:	45.7/100
:	
═══ RS RATIOS ═══:	
1M RS:	**0.927 [Neutral]**
3M RS:	**0.897 [Neutral]**
6M RS:	**0.907 [Neutral]**
1Y RS:	**0.936 [Neutral]**
:	
═══ TURNAROUND ANALYSIS ═══:	
Turnaround Status:	**Not Detected**
:	
SIGNAL CRITERIA::	
✓ **Emerging RS:**	1M (0.927) > 3M (0.897)
✓ **Medium-term Lagging:**	6M=0.907, 1Y=0.936 (≤1.0)
✗ **Performance Improving:**	**Not improving**

Relative Strength Analysis: M&M.NS vs ^CNXAUTO
Classification: Neutral

Price Performance Comparison (Normalized)

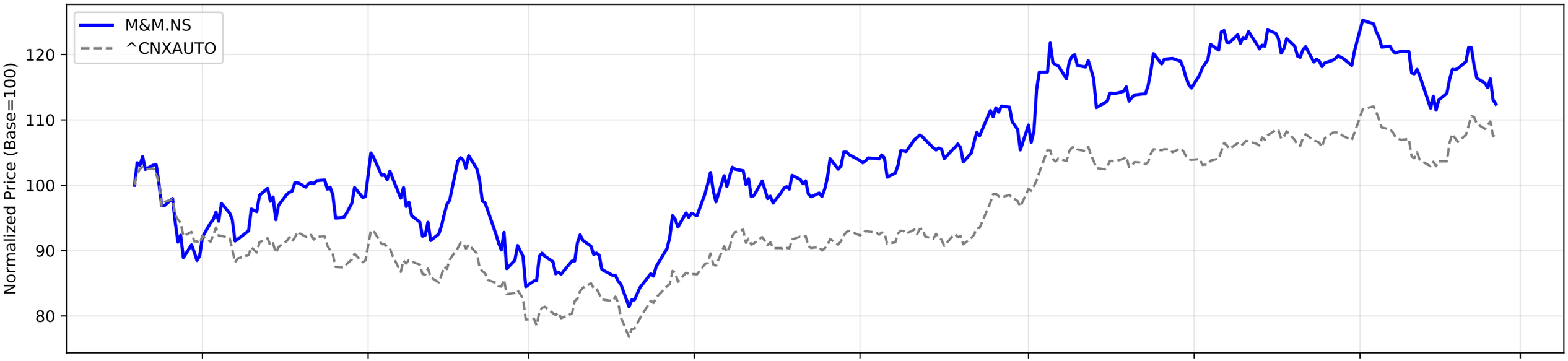

RS Ratio Trends (Multiple Timeframes)

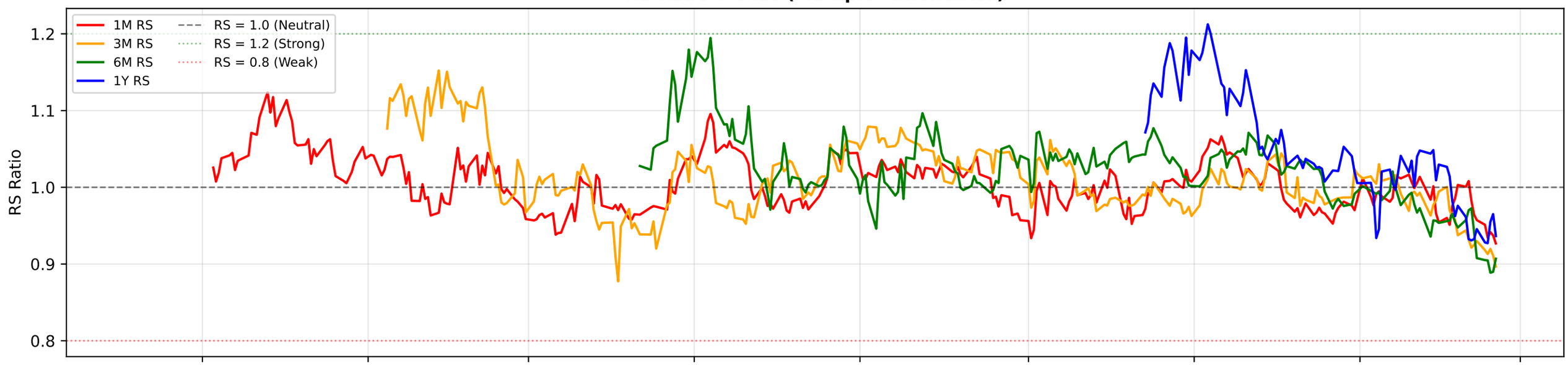

RS Composite Score Timeline

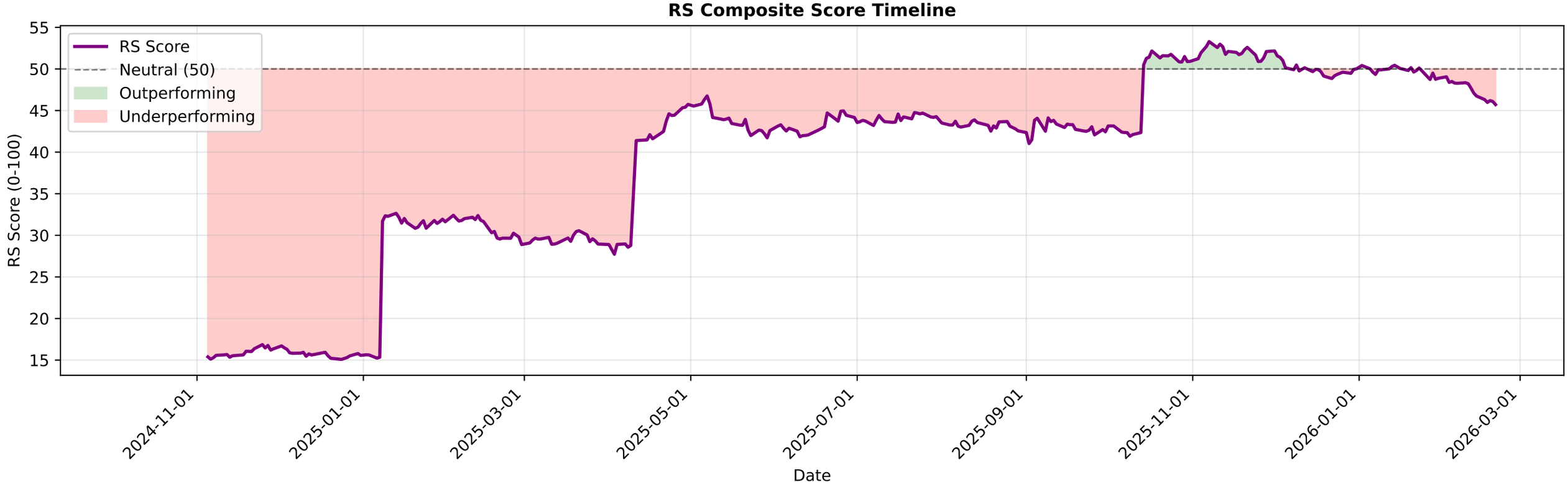

M&M.NS - EMA Crossover Summary

EMA 20:	3536.43
EMA 50:	3576.72
EMA 200:	3409.76
Trend Status:	**Short-term Downtrend**
Golden Cross Date:	2022-04-28 00:00:00+05:30
Golden Cross Price:	890.35

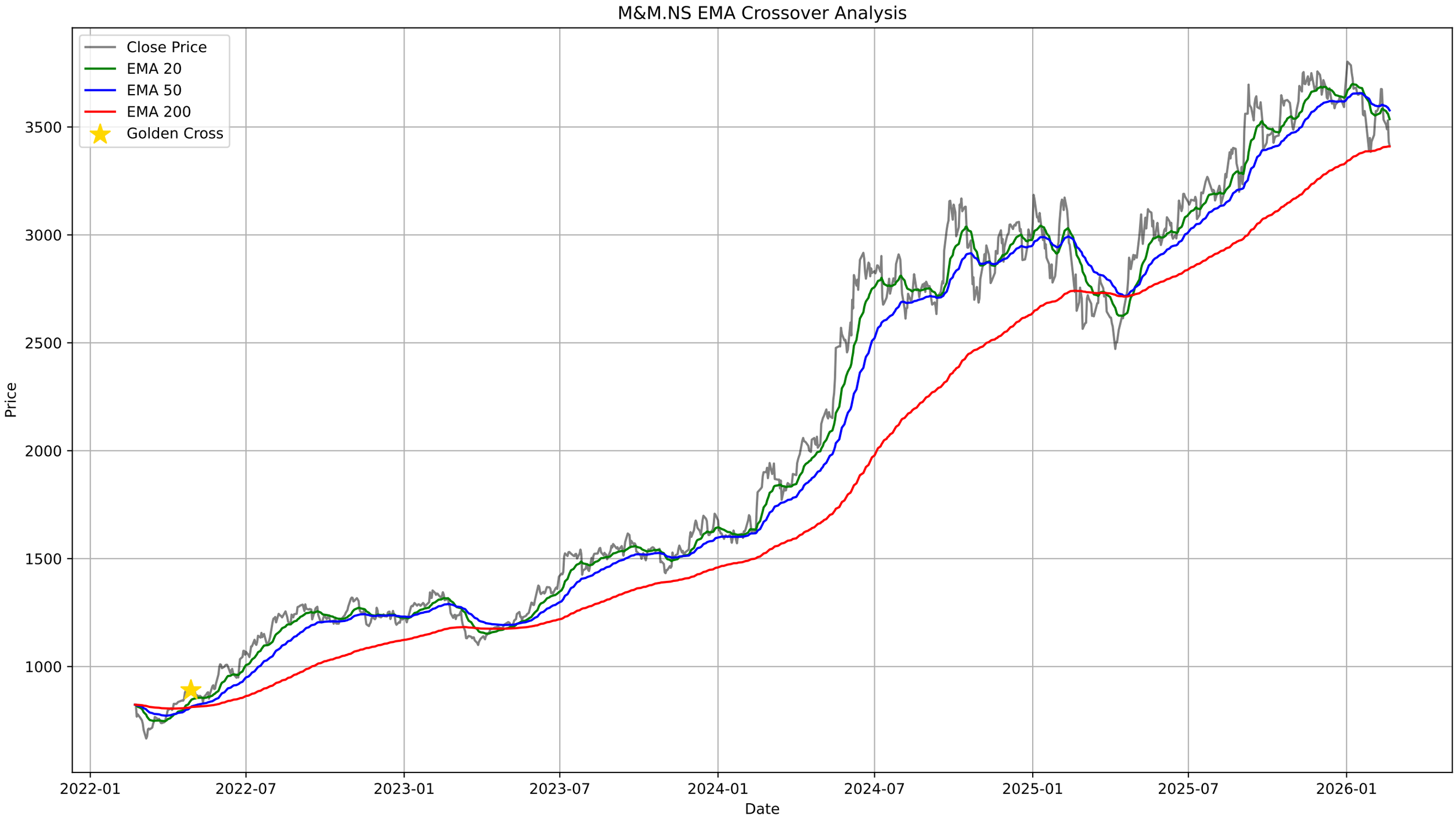
M&M.NS EMA Crossover Analysis
Close Price
EMA 20
EMA 50
EMA 200
Golden Cross
Price
3500
3000
2500
2000
1500
1000
2022-01
2022-07
2023-01
2023-07
2024-01
2024-07
2025-01
2025-07
2026-01
Date

M&M.NS - Bollinger Bands Summary

Current Price:	3412.80
Upper Band:	3691.95
Middle Band (SMA 20):	3518.91
Lower Band:	3345.87
%B:	0.1934
Band Width:	0.0984
Status:	Lower Half
Signal:	None
Recent Signal 1:	**Buy Signal at 2026-01-29 00:00:00+05:30**
Recent Signal 2:	**Buy Signal at 2026-01-30 00:00:00+05:30**
Recent Signal 3:	**Buy Signal at 2026-02-02 00:00:00+05:30**

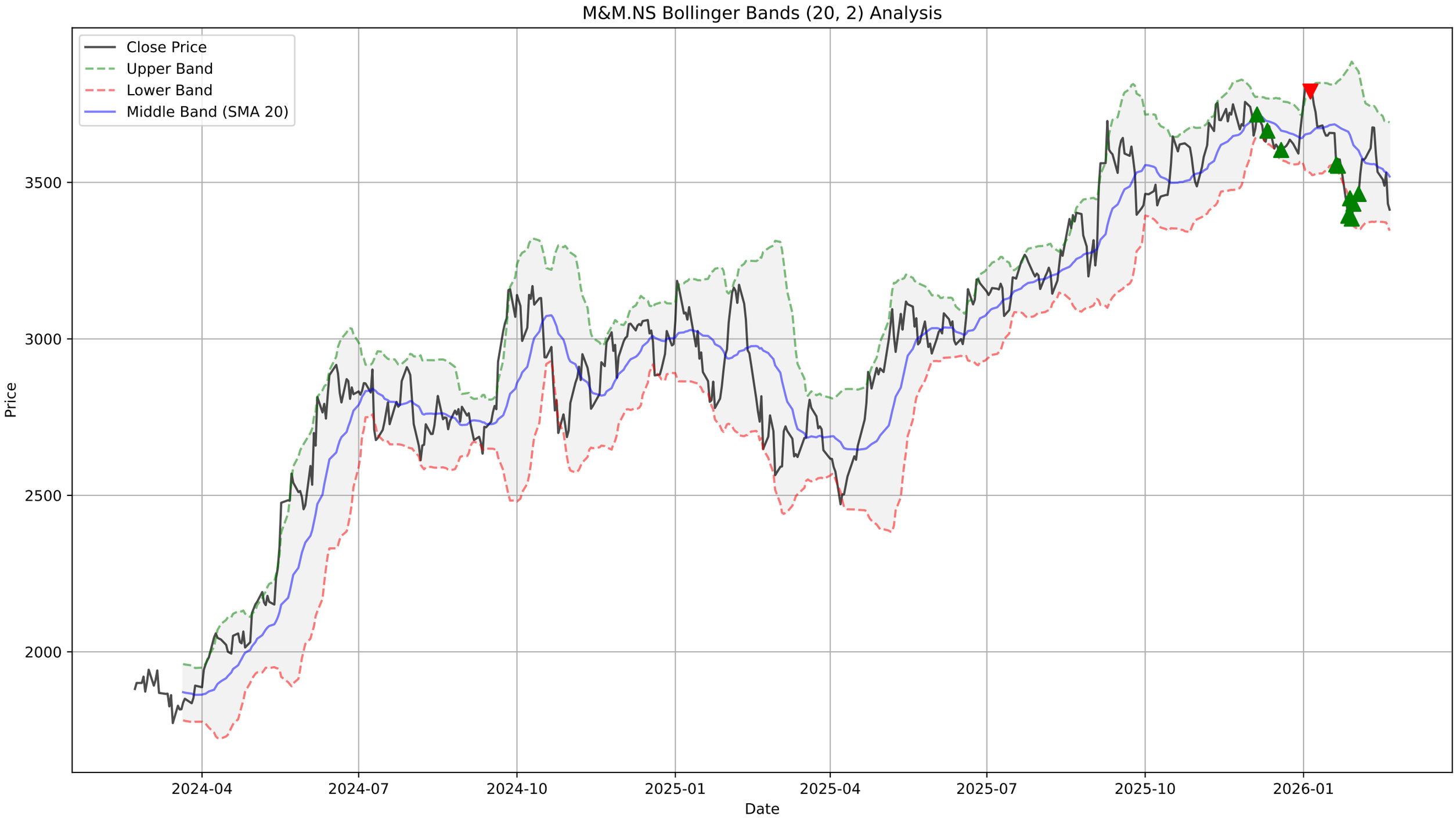
M&M.NS Bollinger Bands (20, 2) Analysis
Close Price
Upper Band
Lower Band
Middle Band (SMA 20)
Price
3500
3000
2500
2000
2024-04
2024-07
2024-10
2025-01
2025-04
2025-07
2025-10
2026-01
Date

M&M.NS - Supertrend Summary

Status:	**UPTREND (Buy)**
Supertrend Value:	3388.60
Signal Identified On:	2026-02-10

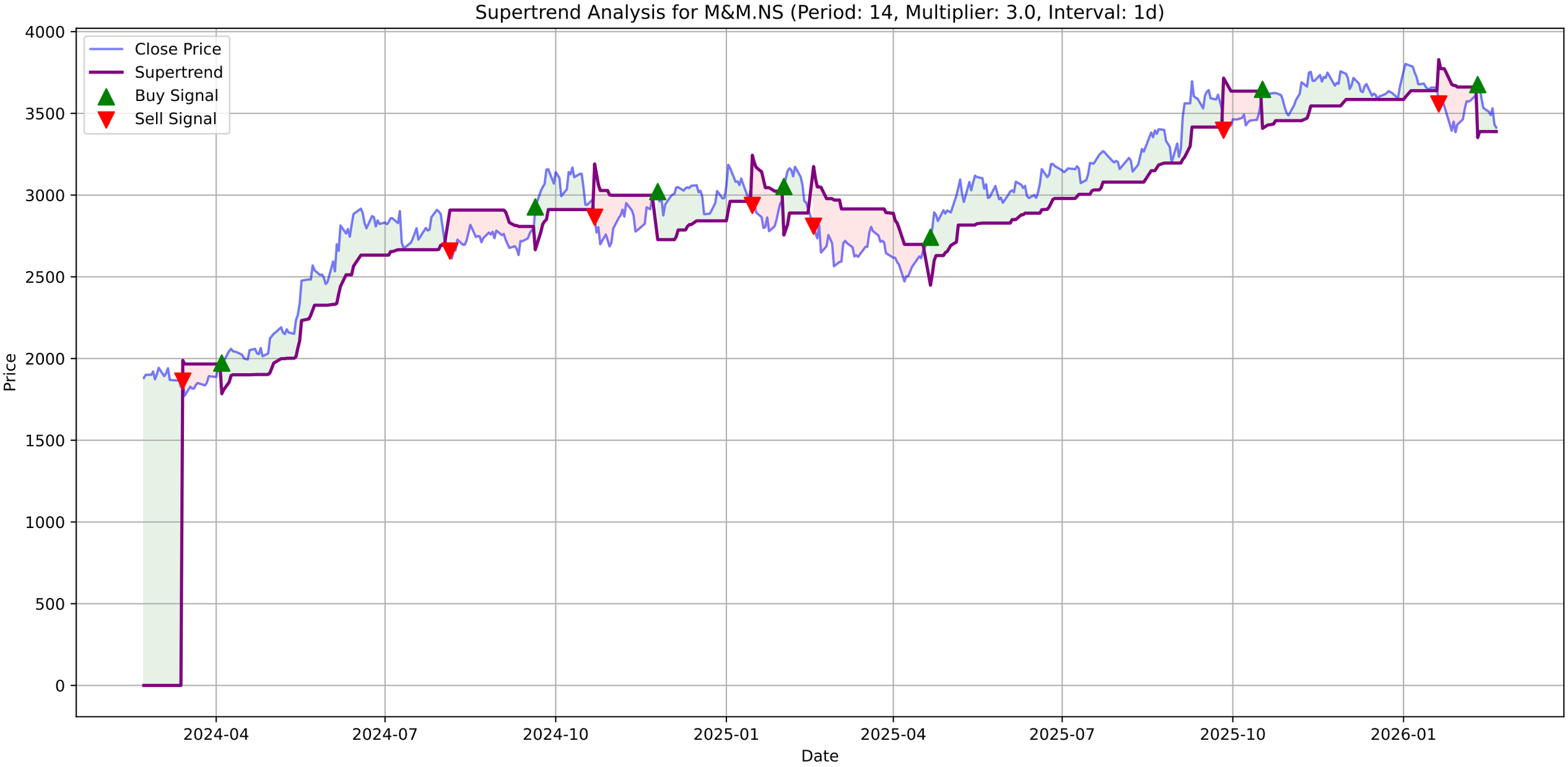
Supertrend Analysis for M&M.NS (Period: 14, Multiplier: 3.0, Interval: 1d)
Close Price
Supertrend
Buy Signal
Sell Signal
Price
Date
4000
3500
3000
2500
2000
1500
1000
500
0
2024-04
2024-07
2024-10
2025-01
2025-04
2025-07
2025-10
2026-01

M&M.NS - MACD Summary

MACD Line:	-34.41
Signal Line:	-23.20
Histogram:	-11.21
Trend:	**Bearish**
Momentum:	**Strengthening**
Signal:	None

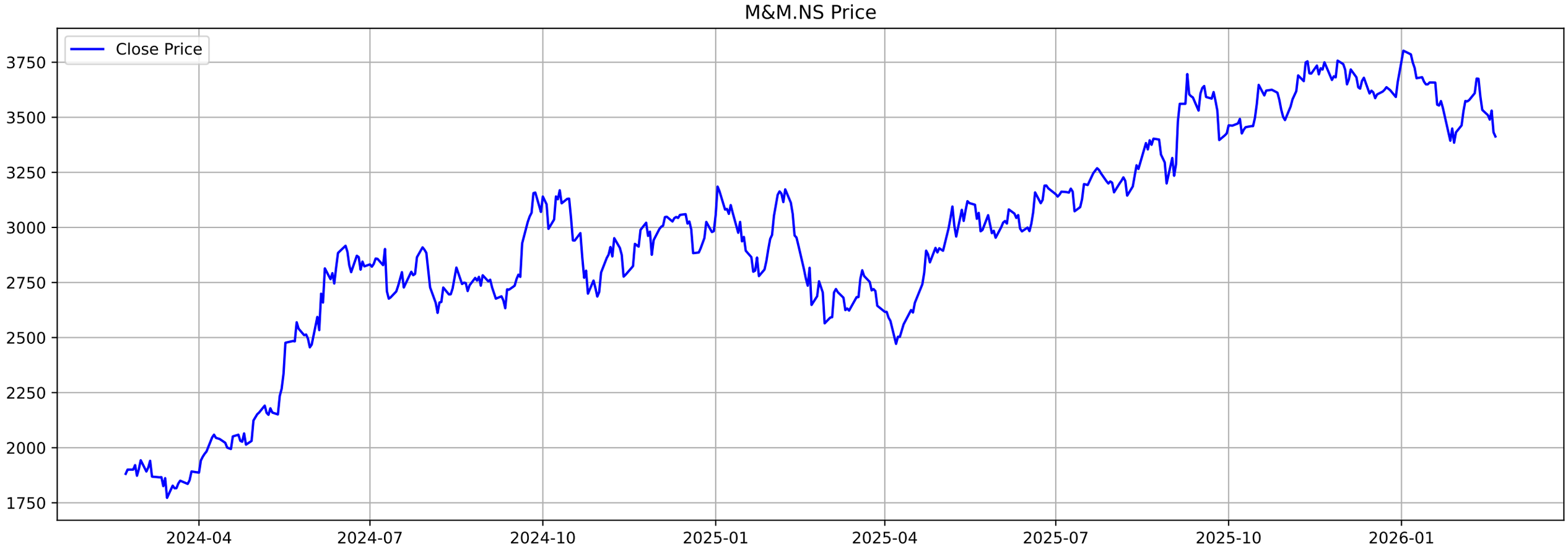
M&M.NS Price
Close Price
3750
3500
3250
3000
2750
2500
2250
2000
1750
2024-04
2024-07
2024-10
2025-01
2025-04
2025-07
2025-10
2026-01

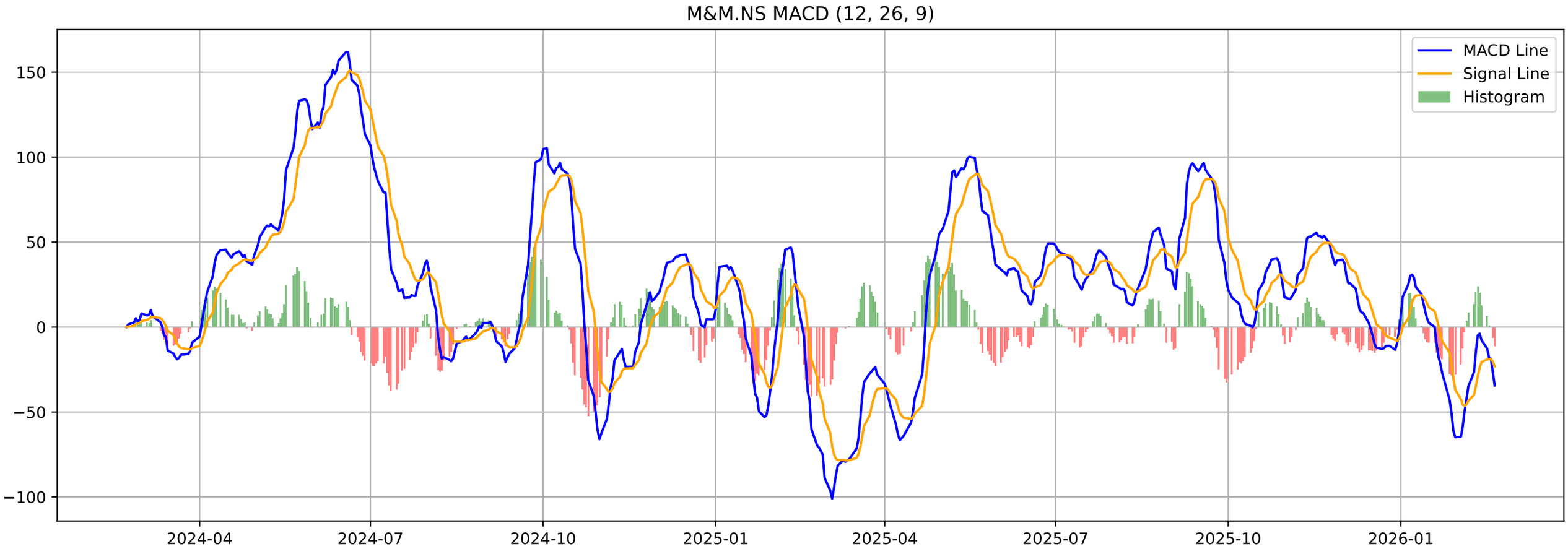
M&M.NS MACD (12, 26, 9)
MACD Line
Signal Line
Histogram
150
100
50
0
−50
−100
2024-04
2024-07
2024-10
2025-01
2025-04
2025-07
2025-10
2026-01

M&M.NS - Volatility Squeeze Summary

BB Width:	0.0984
ATR:	89.5857
Total Signals:	28
Signal 1:	BB Squeeze + ATR Contraction at 2025-12-31 00:00:00+05:30 (Pr
Signal 2:	BB Squeeze + ATR Contraction at 2026-01-01 00:00:00+05:30 (Pr
Signal 3:	ATR Contraction at 2026-01-02 00:00:00+05:30 (Price: 3802.40)
Signal 4:	ATR Contraction at 2026-01-05 00:00:00+05:30 (Price: 3790.30)
Signal 5:	ATR Contraction at 2026-01-06 00:00:00+05:30 (Price: 3785.60)

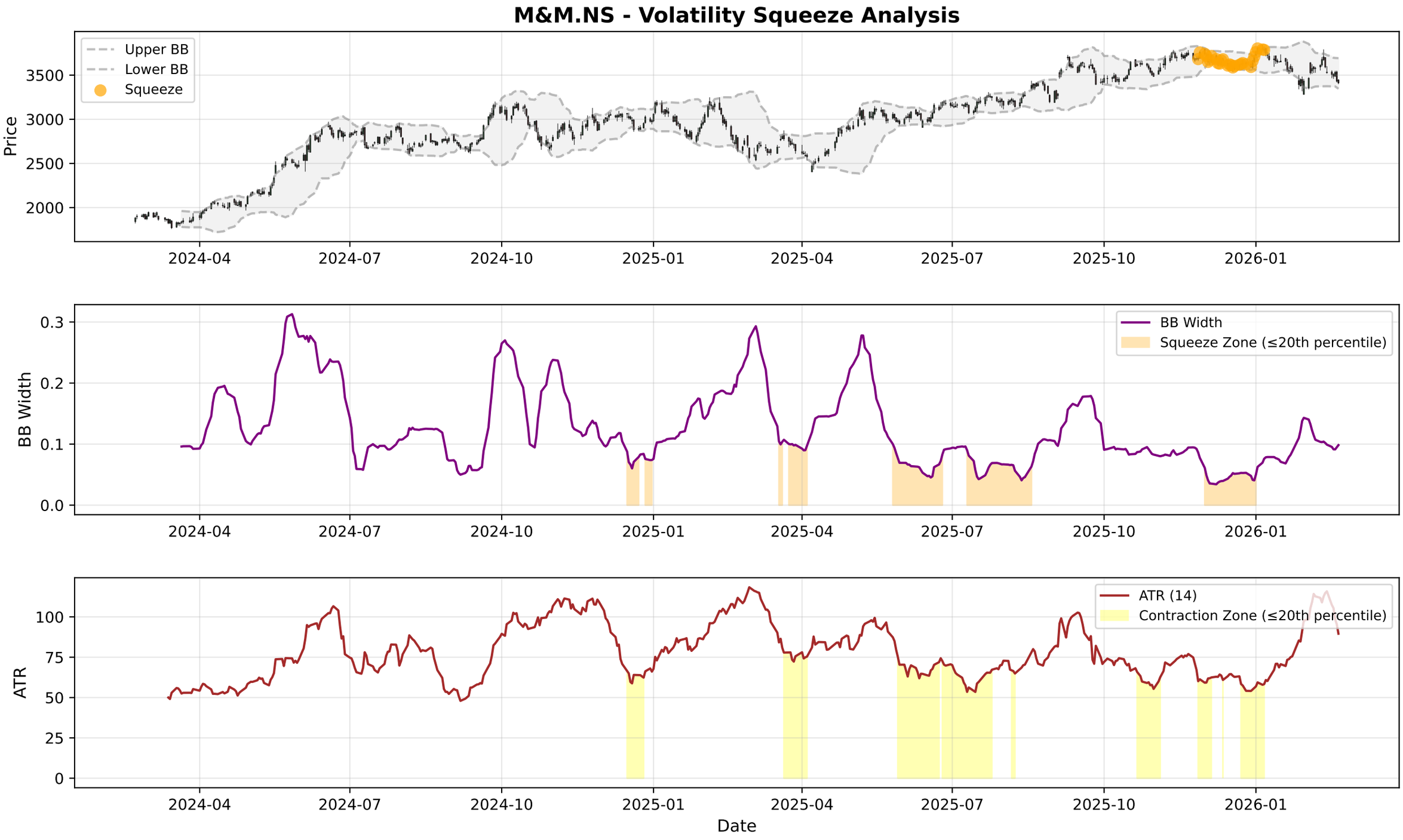
M&M.NS - Volatility Squeeze Analysis
Upper BB
Lower BB
Squeeze
Price
3500
3000
2500
2000
2024-04
2024-07
2024-10
2025-01
2025-04
2025-07
2025-10
2026-01
BB Width
Squeeze Zone (≤20th percentile)
0.3
0.2
0.1
0.0
ATR (14)
Contraction Zone (≤20th percentile)
ATR
100
75
50
25
0
Date

M&M.NS - RSI-Volume Summary

Current RSI:	36.85
Current Volume:	2260853
Volume MA 20:	2981243
Bullish Divergences:	0
Bearish Divergences:	3
Bearish Div 1:	Date: 2024-07-29 00:00:00+05:30, Price: 2909.62
Bearish Div 2:	Date: 2024-10-10 00:00:00+05:30, Price: 3168.84

M&M.NS RSI-Volume Divergence Analysis

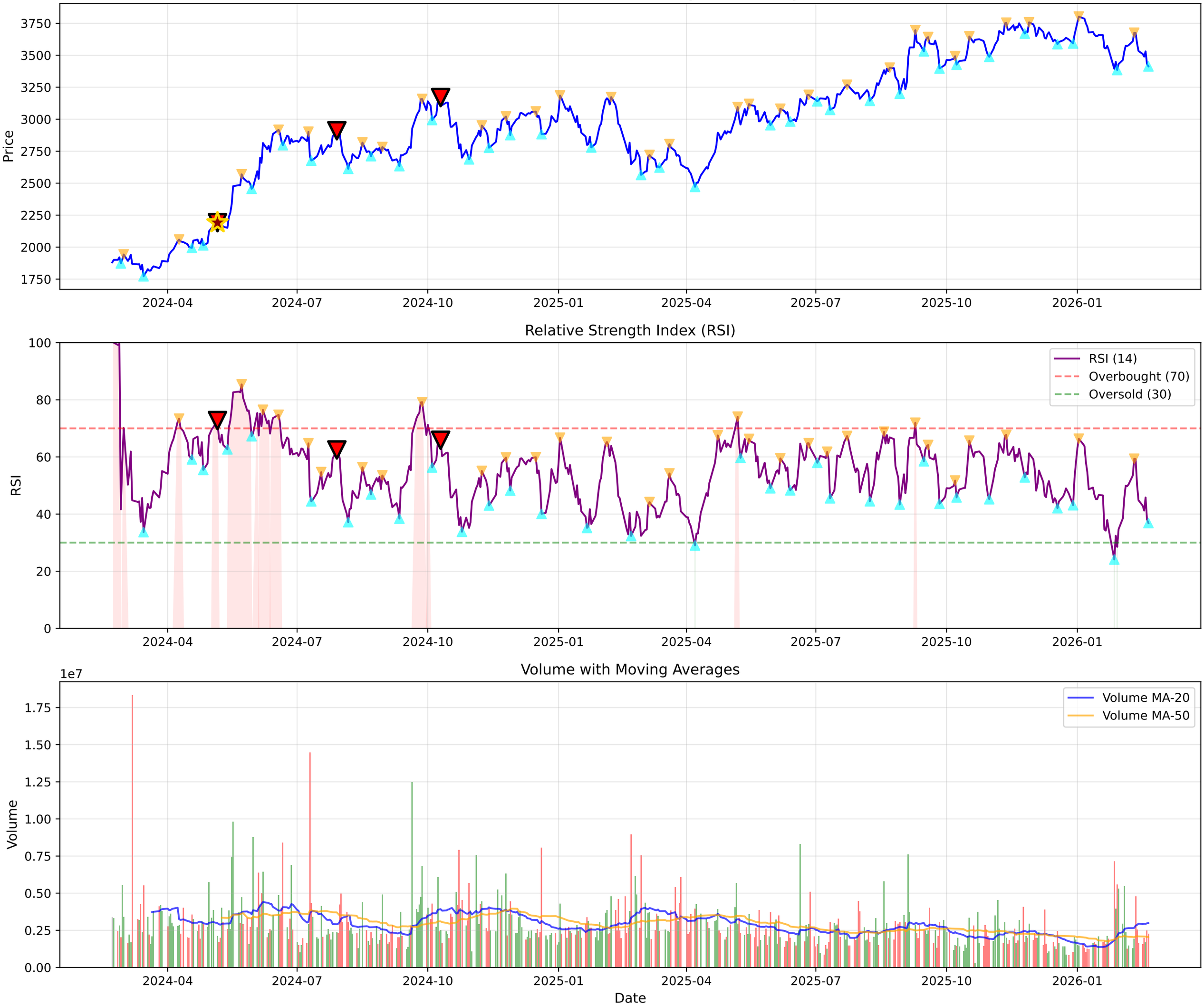

M&M.NS - Volume Analysis

═══ VOLUME ANALYSIS ═══:	
Status:	**35 Signals Detected**
:	
2026-01-14 [-]:	Distribution Day
2026-01-19 [-]:	Distribution Day
2026-01-21 [-]:	Distribution Day
2026-01-23 [-]:	Distribution Day
2026-02-11 [-]:	Distribution Day

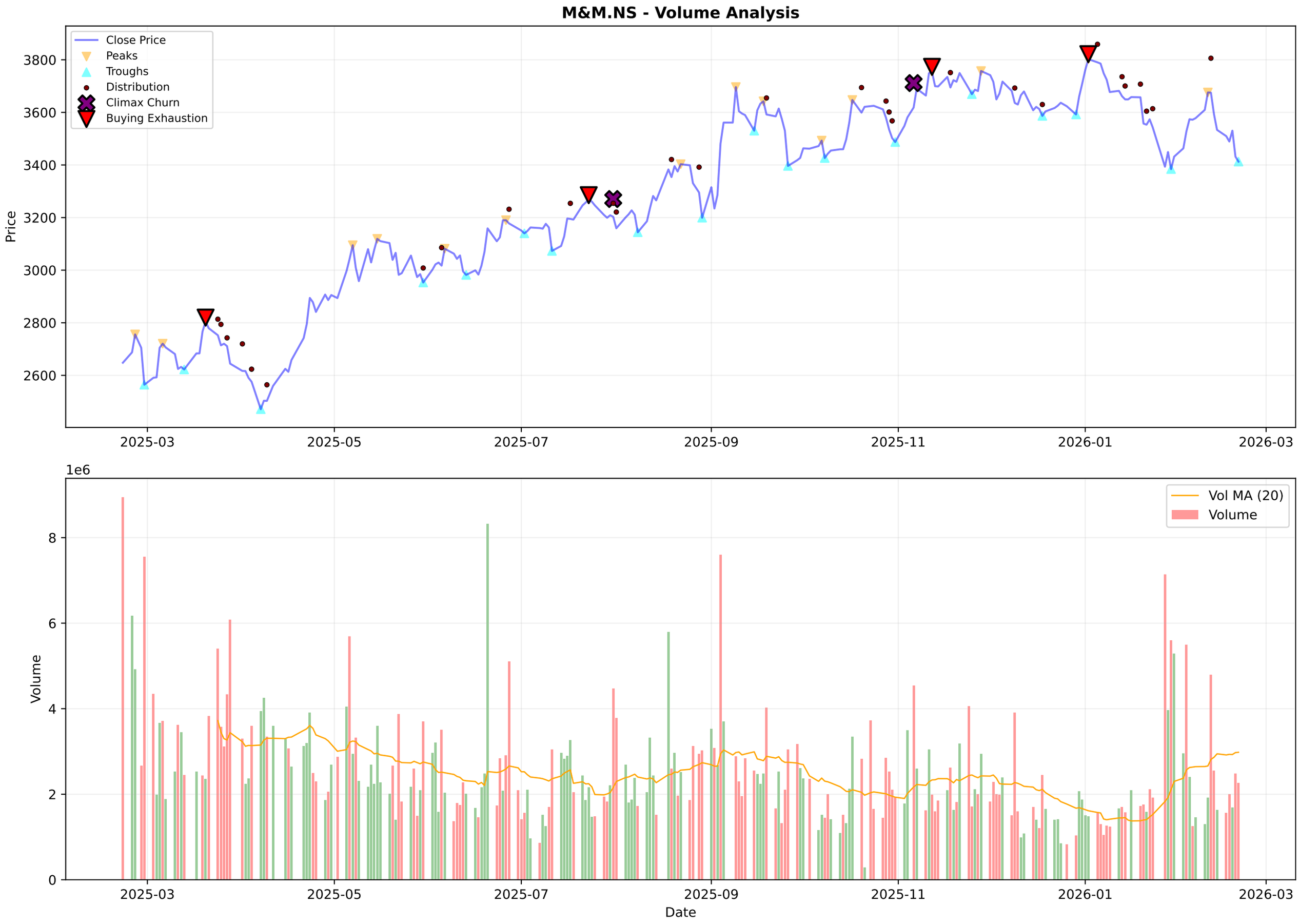
M&M.NS - Volume Analysis
Close Price
Peaks
Troughs
Distribution
Climax Churn
Buying Exhaustion
Price
3800
3600
3400
3200
3000
2800
2600
2025-03
2025-05
2025-07
2025-09
2025-11
2026-01
2026-03
1e6
Vol MA (20)
Volume
Volume
8
6
4
2
0
Date

M&M.NS - Candlestick Classification Summary

═══ CANDLESTICK CLASSIFICATION ═══:	
Latest Classification:	**No Control**
Recent Trend Score (10-day avg):	-0.30
:	
Distribution:	
No Control:	106
Seller Control:	67
Buyer Control:	52
Buyer Strong Control:	2
Seller Strong Control:	1

M&M.NS - Candlestick Classification
Seller Strong Control
Seller Control
No Control
Buyer Control
Buyer Strong Control
Price
3800
3600
3400
3200
3000
1e6
Volume
8
6
4
2
0
2025-06-05
2025-07-01
2025-07-25
2025-08-21
2025-09-17
2025-10-14
2025-11-11
2025-12-05
2026-01-01
2026-01-28
Date

Multi-Timeframe Supertrend Analysis

Timeframe	Status	Value	Last Price	Signal Date
1 Week	**DOWNTREND (Sell)**	3754.19	3412.8	2026-01-26
1 Day	**UPTREND (Buy)**	3388.6	3412.8	2026-02-10
15 Min	**DOWNTREND (Sell)**	3444.87	3412.8	2026-02-19

Multi-Timeframe MACD Analysis

Timeframe	Trend	Momentum	Signal
1 Week	**Bearish**	Strengthening	No Signal
1 Day	**Bearish**	Strengthening	No Signal
15 Min	**Bullish**	Weakening	No Signal

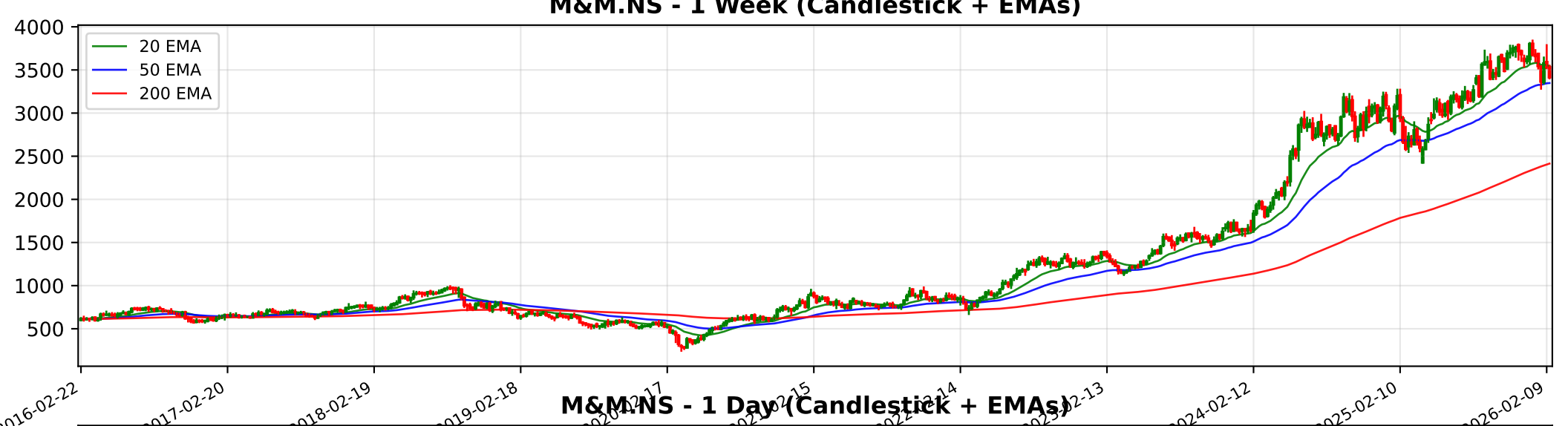
M&M.NS - 1 Week (Candlestick + EMAs)
20 EMA
50 EMA
200 EMA
4000
3500
3000
2500
2000
1500
1000
500
2016-02-22
2017-02-20
2018-02-19
2019-02-18
2024-02-12
2025-02-10
2026-02-09

M&M.NS - 1 Day (Candlestick + EMAs)
20 EMA
50 EMA
200 EMA
3500
3000
2500
2000
2024-02-22
2024-05-09
2024-07-22
2024-09-30
2025-09-24
2025-12-05
2026-02-16

M&M.NS - 15 Min (Candlestick + EMAs)
20 EMA
50 EMA
200 EMA
3800
3700
3600
3500
3400
3300
12-24
12-30
01-05
01-09
01-16
01-22
01-29
02-05
02-11
02-16
02-20

Trendlyne Snapshot - M&M_main

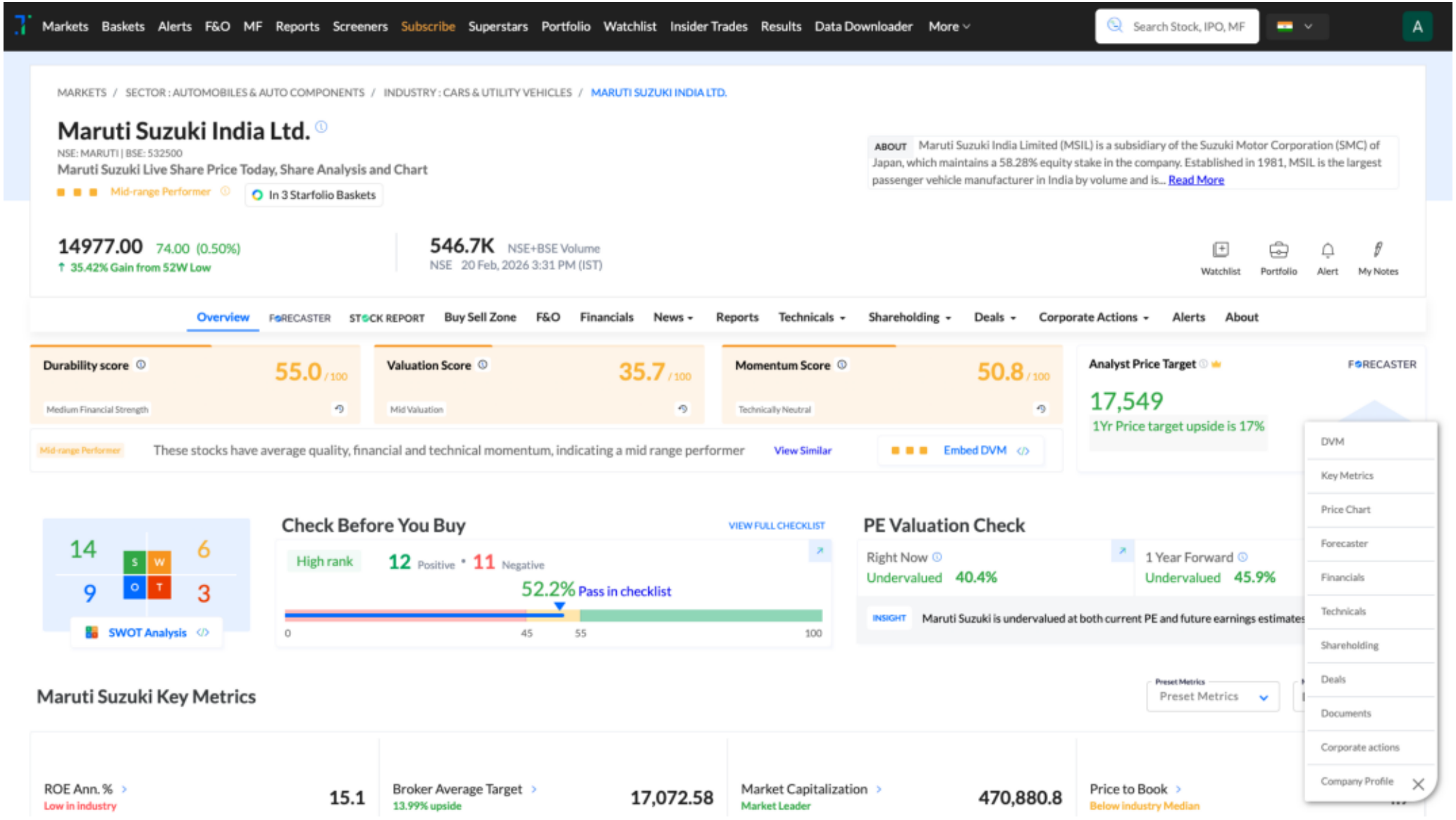

Trendlyne Snapshot - M&M_forecaster

Markets Baskets Alerts F&O MF Reports Screeners Subscribe Superstars Portfolio Watchlist Insider Trades Results Data Downloader More

Search Stock, IPO, MF

MARKETS / SECTOR : AUTOMOBILES & AUTO COMPONENTS / INDUSTRY : CARS & UTILITY VEHICLES / MARUTI SUZUKI INDIA LTD.

Maruti Suzuki India Ltd.

NSE: MARUTI | BSE: 532500

Mid-range Performer

In 3 Starfolio Baskets

Download real time STOCK REPORT

14977.00 74.00 (0.50%)

↑ 35.42% Gain from 52W Low

546.7K NSE+BSE Volume

NSE 20 Feb, 2026 3:31 PM (IST)

Watchlist Portfolio Alert My Notes

Overview FORECASTER STOCK REPORT Buy Sell Zone F&O Financials News Reports Technicals Shareholding Deals Corporate Actions Alerts About

Maruti Suzuki - MARUTI - stock price prediction, stock forecast, target price, analyst ratings from 40 analysts

Maruti Suzuki has a share price target of Rs 17549, revenue growth forecast of 18.5%, and profit growth estimate of 10.5% for FY26, based on top 40 analyst calls.

Maruti Suzuki FORECASTER - Analyst Estimates

FORECASTER DASHBOARD →

SHARE PRICE TARGET FORECAST

12 MONTH ESTIMATE

↑ HIT Maruti Suzuki's share price target is above the current price, with an upside of 17.2%

EPS FORECAST

QUARTER ANNUAL

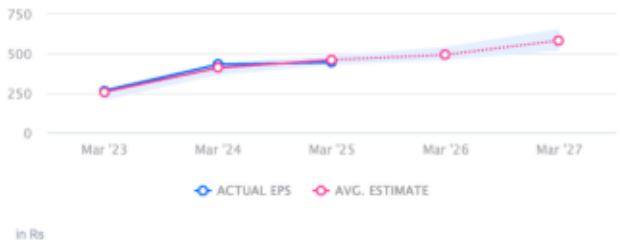

↑ HIT Maruti Suzuki's EPS was higher than average estimate 2 times in past 3 years

CONSENSUS RECOMMENDATION

40 ANALYST Recommendations

BUY

The consensus recommendation from 40 analysts for Maruti Suzuki is BUY