© 2026 Stock Research. All Rights Reserved.

Strategic Trading Analysis

Based on the detailed PDF report provided, here is the positional equity trading analysis for **MARICO.NS**.

Step 1: Audit the Data

- **Data Present:**
  - **Price Action:** Daily, Weekly, and 15-minute candlestick charts with EMA overlays.
  - **Trend Indicators:** EMA (20, 50, 200), Supertrend, MACD, and Bollinger Bands.
  - **Momentum/Strength:** RSI, Relative Strength (RS) relative to ^CNXFMCG, and ADX/Trend scores.
  - **Volume/Volatility:** Volume analysis (Distribution days), ATR, and Volatility Squeeze metrics.
  - **Fundamentals:** Snapshot of Revenue/Net Income growth and Analyst Estimates (Trendlyne data).
- **Data Missing:**
  - **Order Book/Depth:** No Level 2 data (not critical for intermediate positional trades).
  - **Specific Sector Breadth:** While the FMCG comparison exists, broader market context (Nifty 50 correlation) is implied but not explicitly detailed.
- **Confidence Level: High**. The report provides a comprehensive multi-timeframe technical and fundamental view suitable for making a high-probability decision. Note: The analysis assumes the "Current Date" is **February 21, 2026**, as per the report timestamp.

Step 2: Analyze the Setup

Price Structure & Trend:* **Bullish** **Alignment:** The stock is in a confirmed **Strong** **Uptrend**. Price (788.20) > 20 EMA (764) > 50 EMA (752) > 200 EMA (720). This "stacked" formation is the ideal structure for positional longs.* **Support Logic:** The stock recently broke out to new highs (~800) and is currently consolidating. It holds well above the Supertrend support (742.44), indicating the trend is intact despite minor pullbacks.

Momentum & Strength:* **RSI (63.48):** The RSI is in the "Sweet Spot" (60-70). It is bullish but not overbought, leaving room for further upside before exhaustion.* **MACD:** The trend is **Bullish**, though the histogram shows "Weakening Momentum." This suggests the rapid ascent is cooling off, likely leading to a brief consolidation or "flag" pattern rather than a reversal.* **Relative Strength:** The stock is an "Outperformer" against the FMCG sector index (Page 5), confirming that capital is flowing into this specific stock relative to its peers.

Risks (The "Distribution" Factor):* **Volume Warning:** Page 18 notes **4 Distribution Days** in Jan/Feb 2026. This indicates some institutional selling into strength. However, the price has not broken major structural support (EMA 50), suggesting buyers are absorbing this supply effectively.* **Fundamental Valuation:** Trendlyne (Page 24) flags it as an "Expensive Rocket." While momentum trades often ignore valuation, it limits the margin of safety if the broader market corrects.

Confluence: The setup is a **"Pullback to Value in an Uptrend."** The price is hovering above the 20 EMA with bullish multi-timeframe alignment (Weekly, Daily, 15m all bullish).

© 2026 Stock Research. All Rights Reserved.

Step 3: Formulate the Recommendation

Verdict: YES, enter this stock.

The primary trend is too strong to ignore. The recent consolidation offers a decent risk-reward ratio for a push toward psychological resistance levels. The slight momentum cooling (MACD) suggests entering with a wider stop to accommodate volatility is prudent.

- **Entry Price: INR 788 - INR 792** (Current Market Price).
  - *Note:* Any dip closer to the 20 EMA (INR 765) adds to the position, but the current strength warrants an entry here.
- **Stop Loss: INR 738** (Closing Basis).
  - *Rationale:* This places the stop below the **Supertrend (742)** and the **50 EMA (752)**. If the price closes below 738, the intermediate trend is violated, and the "Distribution Days" warning becomes a sell signal.
- **Take Profit: INR 850 - INR 880** (Target Horizon: 1-3 Months).
  - *Rationale:*
    - **Target 1 (INR 850):** Matches the average Analyst Estimates (Page 25) and represents an ~8% gain.
    - **Target 2 (INR 880):** Represents a standard fib-extension/momentum push (~12% gain).

Trade Statistics:* **Upside Potential:** ~8% to 12%* **Risk:** ~6.3%* **Risk/Reward Ratio:** ~1:1.5 to 1:2 (Acceptable for a high-probability trend following setup).

Candlestick Classification Analysis

Based on the **Candlestick Classification Analysis** found on **Page 20** and **Page 21** of the report, here is my assessment as a Price Action Trader.

1. Current Market State: "The Pause That Refreshes"

- **Latest Classification: No Control (0)**
- **Recent Trend Score (10-day avg): 0.10** (Neutral/Slightly **Bullish**)

Interpretation: The market for MARICO.NS is currently in a state of **indecision and consolidation**. The "No Control" classification implies that the most recent trading session resulted in a small body candle (likely < 0.5 ATR) with wicks on both sides.

According to the **Step 3 (Wick Analysis)** and **Step 2 (Close Position)** of your algorithm, neither buyers nor sellers could maintain conviction by the closing bell. The price opened, tested levels, and closed near where it started or in the middle of the range.

2. Deep Dive into Page 21 (The Chart Analysis)

Looking at the visual representation on Page 21, specifically the price action at the far right (Feb 2026):

© 2026 Stock Research. All Rights Reserved.

- **The Context (The Trend):** The stock has been in a robust uptrend since roughly mid-2024, rallying from ~600 to ~800 levels.
- **The Pullback:** After hitting the recent peak near INR 800, we see a cluster of **Light Red (Seller Control)** and **Grey (No Control)** candles.
- **The Missing Signal:** Crucially, **I do not see "Seller Strong Control" (Dark Red)** candles at the top.
  - *Algorithmic Implication:* This means we haven't seen a candle with a Body > 1.5 ATR combined with High Volume and a low close. Institutional selling (Step 4: Volume Multiplier) is absent.
- **Volume Analysis:** The volume bars during this recent pullback (right side of bottom pane) are relatively average to low compared to the massive volume spikes seen during the "Buyer Control" (Light Green) surges in January. This indicates **profit-taking**, not distribution.

3. Algorithmic Breakdown of the Current Situation

Using the logic provided:* **Body Strength:** The recent candles are small. The algorithm is scoring them as 0 or ±1 because the ATR (volatility) has likely expanded, but the price range on these specific days is tight.* **Volume Multiplier:** Since the classification is "No Control" rather than "Seller Control," the volume is likely < 0.8x average (Step 4), which weakens any bearish signal. The sellers are present, but they lack the volume conviction to push the price down aggressively.

4. Future Price Prediction: Bullish Continuation

Verdict: BULLISH BIAS (Wait for Trigger)

The price action suggests a **Bull Flag** or a **High-Level Consolidation**. The market is absorbing the supply near the INR 800 psychological resistance.

- **Why Upside?**
  1. **Trend Score:** A score of 0.10 is positive. Despite the pullback, the bulls still technically have the slight edge over a 10-day period.
  2. **Lack of Bearish Conviction:** The sellers had a chance to slam the price down after the high, but they only managed "Seller Control" (-1) and "No Control" (0). They failed to print a "Seller Strong Control" (-2).
  3. **Support Defense:** The price seems to be respecting the dynamic support (likely the 20 EMA, the green line on the chart), bouncing between Seller Control and No Control.

What to Watch For (The Trigger): To confirm the next leg up towards INR 820-INR 850, look for the algorithm to print a **Buyer Control (+1)** or **Buyer Strong Control (+2)** candle.* *Visual:* A Green Candle closing near its high.* *Logic:* Body > 1.0 ATR + Volume > 1.0x Avg.

Bearish Scenario (The Stop Loss): If the chart prints a **Seller Strong Control (-2)** candle (Large Dark Red Body + High Volume) that closes below the recent consolidation low (approx INR 760), the trend has shifted, and we are entering a deeper correction.

Final Trader's Note: Don't be scared by the grey "No Control" candle. In a strong uptrend, "No Control" usually means "No Selling Pressure left." The path of least resistance remains **UP**.

News & Analyst Targets

Stock Analysis Report

© 2026 Stock Research. All Rights Reserved.

DATE: February 21, 2026

TO: Investment Team

FROM: Stock Research Analyst

SUBJECT: Weekly Update & Analysis: Marico Ltd (MARICO)

Here is the latest research update on Marico Ltd for the week ending February 21, 2026.

1) Latest News for MARICO (Week of Feb 16 - Feb 21, 2026)

- **All-Time High Reached:** Marico's stock price hit a record high of **INR 799.80** on Thursday, February 19, driven by strong quarterly performance and bullish investor sentiment, before seeing a mild correction to close the week around INR 788-INR 792.
- **Strong Q3 FY26 Performance:** The company reported robust Q3 FY26 results (December 2025 quarter). Consolidated revenue grew **27% YoY** to **INR 3,527 crore**, while domestic volume growth sustained at a healthy **8%**. The India business specifically saw a 24% revenue jump, aided by a sharp 51% price hike in the Parachute portfolio.
- **Strategic Acquisitions:** Marico announced the acquisition of a **60% stake** in the plant-based protein brand **Cosmix** for ~INR 225 crore. Additionally, the company's subsidiary has acquired a Vietnamese skincare company (*Skinetiq*) for ~INR 262 crore, reinforcing its international diversification strategy.
- **Management Change: Akash Banerji**, Executive Vice President & Head of Digital Transformation, has resigned to pursue entrepreneurial opportunities. His resignation was effective February 6, with his last working day scheduled for May 31, 2026.
- **Derivatives Activity:** There was a significant surge in Open Interest (OI) (~25% spike) in Marico's derivatives counter mid-week, signaling a major shift in market positioning and increased institutional participation.

2) Brokerage Upgrades & Downgrades

- **Citi:** Reiterated a **BUY** rating and maintained its target price at **INR 900** (Feb 16, 2026).
- **MarketsMojo:** Upgraded the stock from **Sell** to **HOLD** on Feb 18, 2026, citing improved fundamentals and technical momentum.
- **BofA Securities:** Maintained a **BUY** rating and raised the target price to **INR 760** (from INR 715).
- **Axis Capital:** Maintained a **SELL** rating with a target of **INR 795** (revised upward from INR 780), suggesting the current valuation may be stretched.

3) Indirect & Direct Market Impacts

- **FMCG Sector Revival:** The broader FMCG sector is witnessing a "tide turn" with capital rotating back into the sector from IT. Analysts note that rural demand in India continues to recover, which is a key positive trigger for Marico's mass-market portfolio (Parachute & Saffola).
- **Input Cost Environment:** While general input costs have been lower, aiding margin expansion (expected to improve by 150-200 bps), there is lingering caution regarding **copra price volatility**. Copra prices are entering a cycle that could pressure margins if not offset by the recent price hikes.
- **Digital-First Consolidation:** The industry trend of major FMCG players (like ITC, HUL) acquiring D2C brands validates Marico's aggressive "Thrasio-style" strategy with brands like Beardo, Plix, and now Cosmix. This segment is becoming a material revenue driver (targeting INR 2,000+ crore).

4) Analyst Price Targets (Latest)

The following table summarizes the latest price targets and ratings from major brokerages and research houses as of this week.

© 2026 Stock Research. All Rights Reserved.

Brokerage / Firm	Rating	Target Price (INR)	Sentiment	Date of Note
Nomura / Instinet	Buy	900	Bullish	Late Jan / Feb 2026
Jefferies	Buy	900	Bullish	Late Jan / Feb 2026
Citi	Buy	900	Bullish	Feb 16, 2026
BNP Paribas	Neutral	835	Neutral	Feb 18, 2026
Axis Capital	Sell	795	Bearish	Feb 16, 2026
Morgan Stanley	Equal-weight	788	Neutral	Jan 27, 2026
BofA Securities	Buy	760	Cautious Bull	Feb 14, 2026
Consensus Mean	--	~866	Positive	Feb 2026

Analyst Take: The street is largely bullish on Marico's volume growth and premiumization strategy, though valuation concerns persist among some domestic brokerages given the stock's recent run-up to all-time highs.

Stock Detailed Analysis Report

MARICO.NS

Current Price: ₹788.20

Generated: 2026-02-21 09:11

MARICO.NS - 3 Year Daily Price Chart

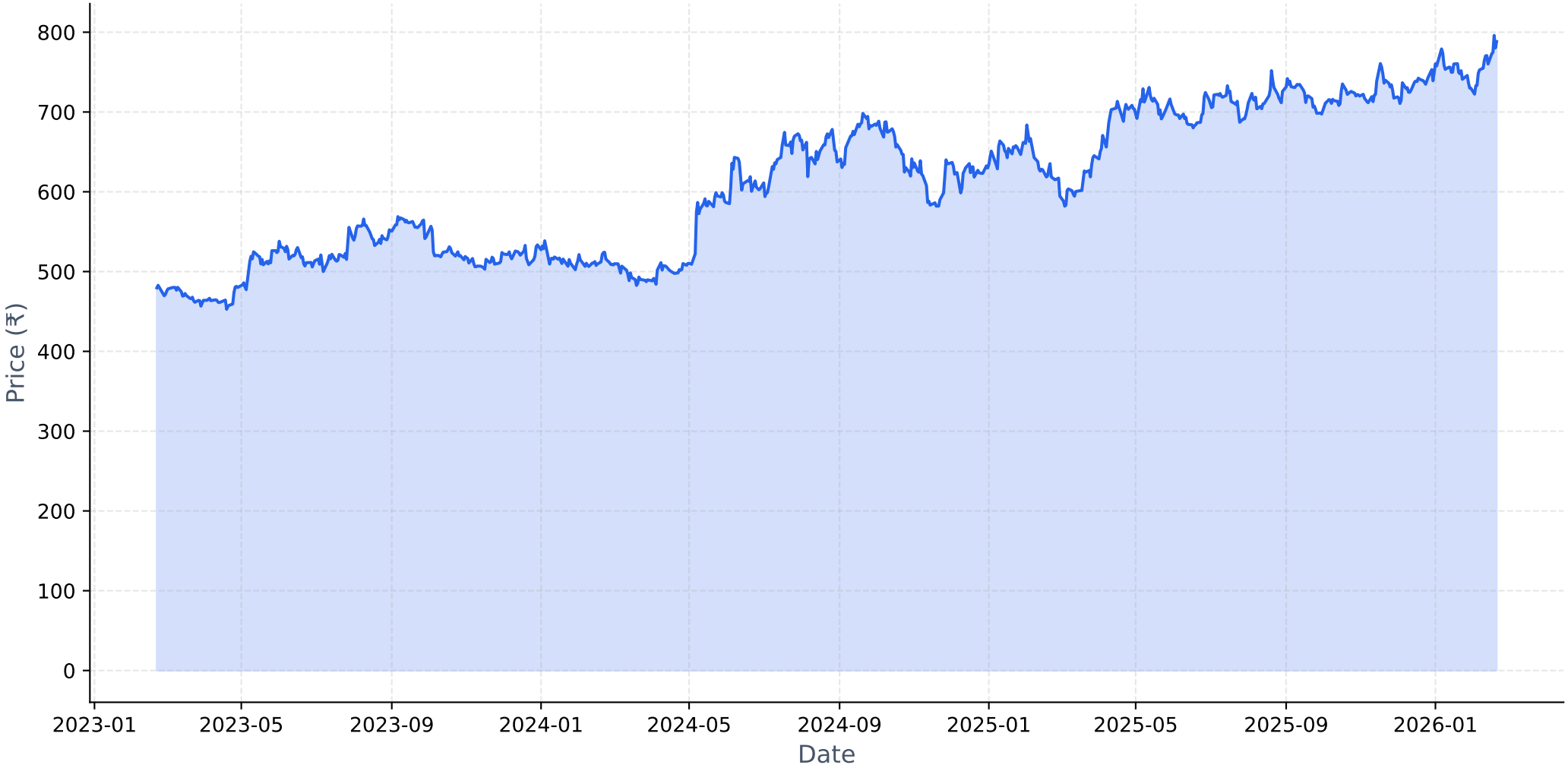

Long-term Fundamental Analysis (4 Years)

Metric	Is Growing?	Accelerating?	1Y Growth	3Y CAGR
Revenue	Yes	Yes	12.12%	4.33%
Net Income	Yes	Yes	9.99%	9.97%
ROE	Yes	Yes	6.04%	3.85%
EPS	Yes	No	9.86%	9.89%

Short-term Fundamental Analysis (6 Quarters)

Metric	Is Growing?	Recent QoQ	Avg QoQ
Revenue	Yes	1.58%	6.61%
Net Income	Yes	6.43%	5.67%
ROE	Yes	20.12%	20.12%
EPS	No	6.48%	-5.32%

MARICO.NS - Relative Strength Analysis

═══ OVERVIEW ═══:	
Benchmark Index:	^CNXFMCG
Sector:	FMCG
Classification:	**Weakening Leader**
RS Score:	56.6/100
:	
═══ RS RATIOS ═══:	
1M RS:	**1.046 [Leader]**
3M RS:	**1.140 [Leader]**
6M RS:	**1.120 [Leader]**
1Y RS:	**1.304 [Strong]**
:	
═══ TURNAROUND ANALYSIS ═══:	
Turnaround Status:	**Not Detected**
:	
SIGNAL CRITERIA::	
✗ Emerging RS:	**Not accelerating**
✗ Medium-term Lagging:	**Not lagging**
✗ Performance Improving:	**Not improving**

Relative Strength Analysis: MARICO.NS vs ^CNXFMCG
Classification: Weakening Leader

Price Performance Comparison (Normalized)

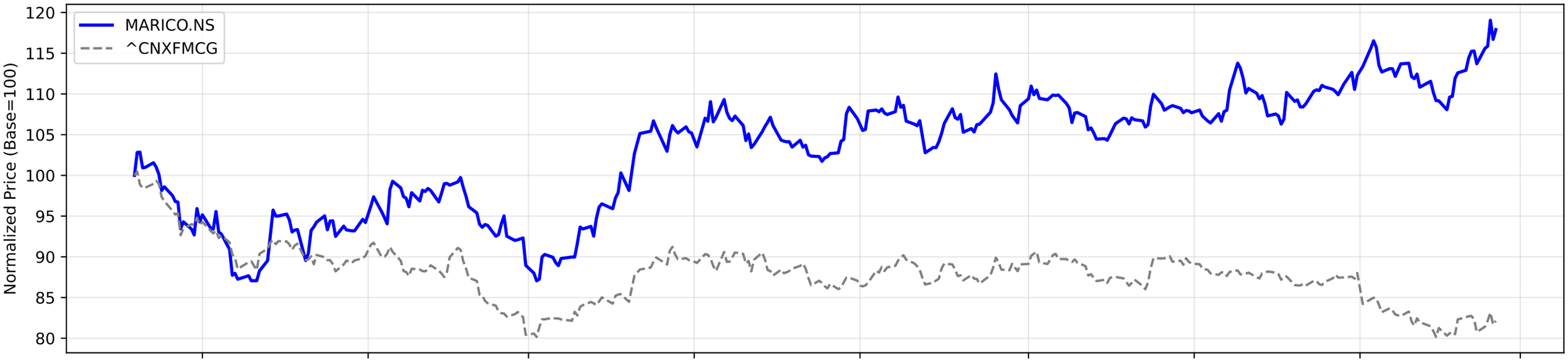

RS Ratio Trends (Multiple Timeframes)

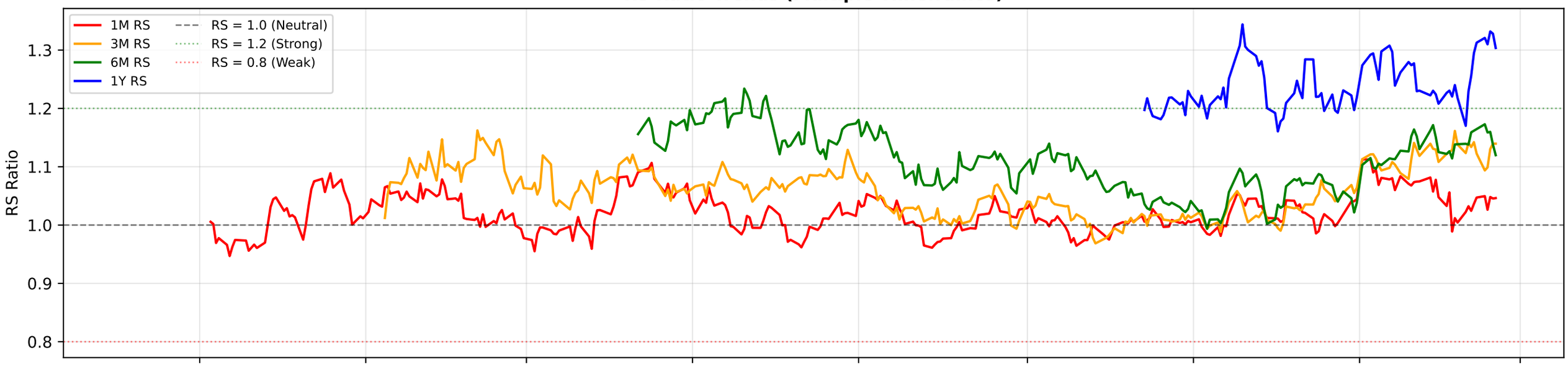

RS Composite Score Timeline

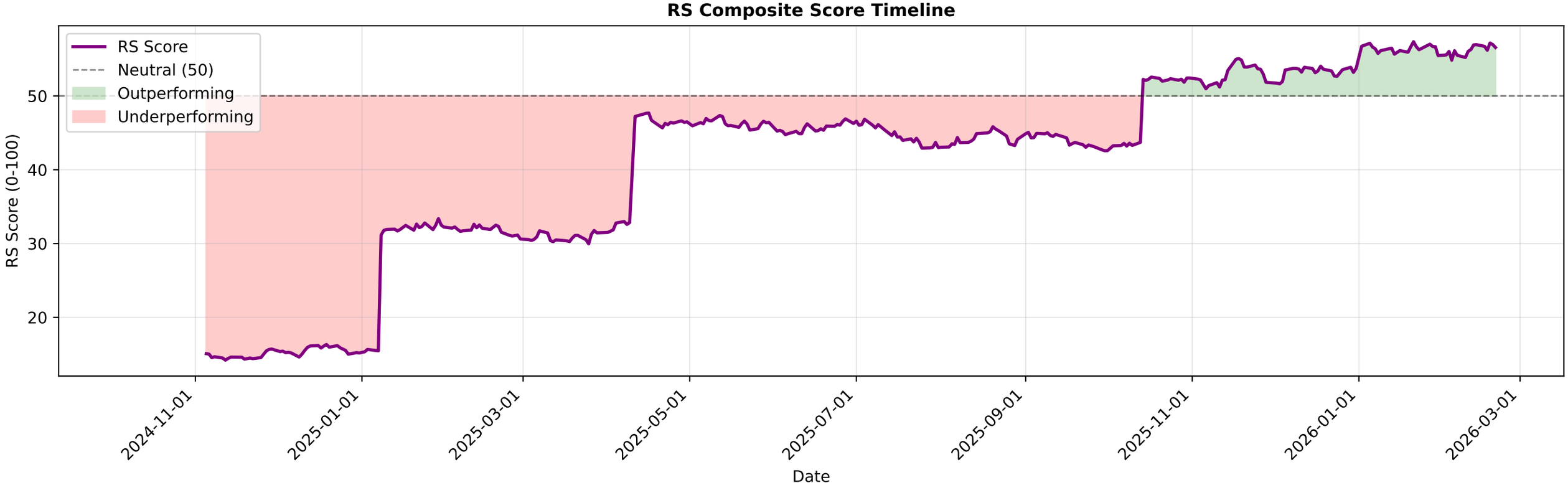

MARICO.NS - EMA Crossover Summary

EMA 20:	764.02
EMA 50:	752.41
EMA 200:	720.91
Trend Status:	**Strong Uptrend**
Golden Cross Date:	2024-05-10 00:00:00+05:30
Golden Cross Price:	578.28

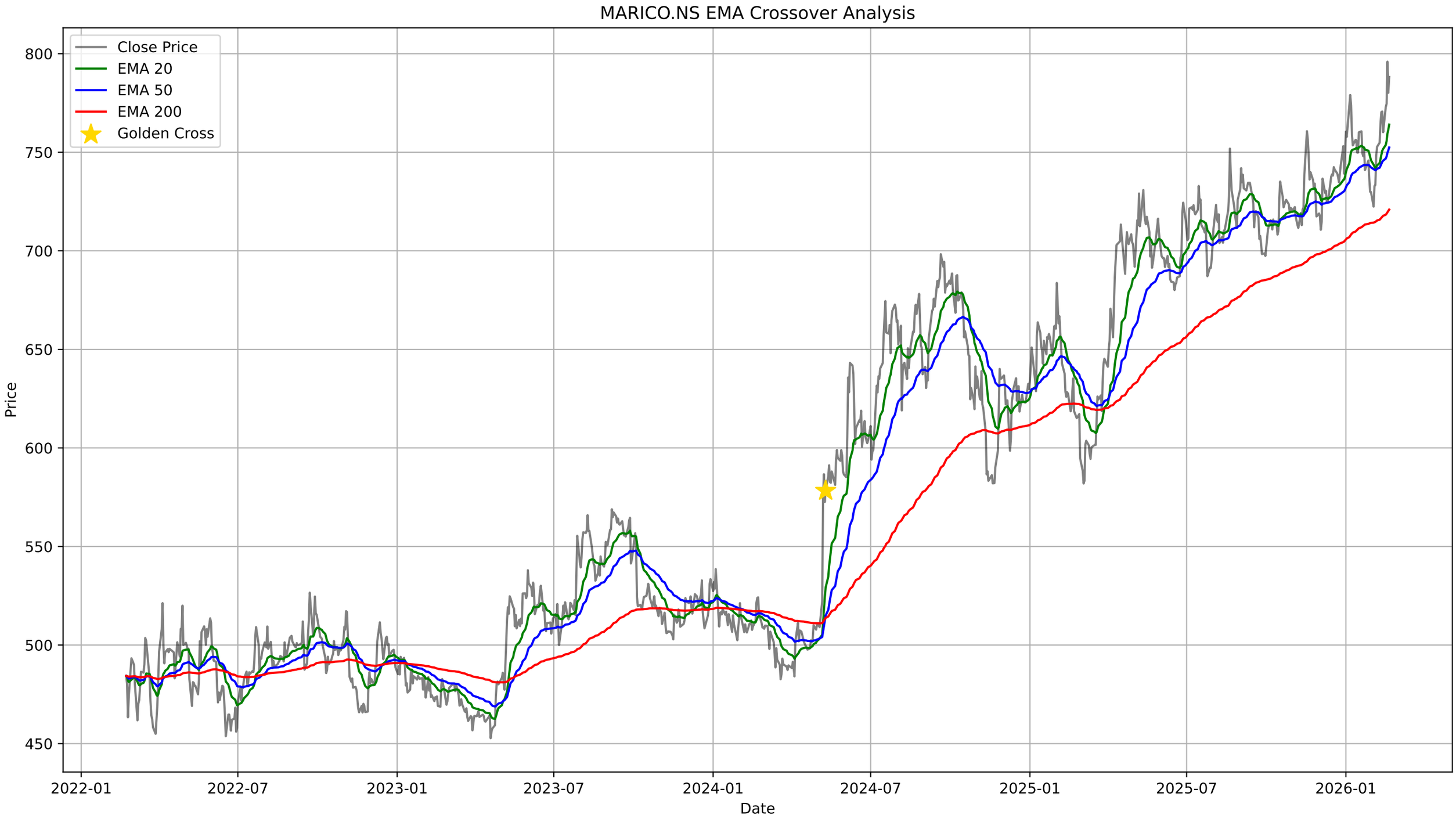
MARICO.NS EMA Crossover Analysis
Close Price
EMA 20
EMA 50
EMA 200
Golden Cross
Price
800
750
700
650
600
550
500
450
2022-01
2022-07
2023-01
2023-07
2024-01
2024-07
2025-01
2025-07
2026-01
Date

MARICO.NS - Bollinger Bands Summary

Current Price:	788.20
Upper Band:	798.00
Middle Band (SMA 20):	755.28
Lower Band:	712.55
%B:	0.8853
Band Width:	0.1131
Status:	Upper Half
Signal:	None
Recent Signal 1:	**Buy Signal at 2026-01-28 00:00:00+05:30**
Recent Signal 2:	**Buy Signal at 2026-02-02 00:00:00+05:30**

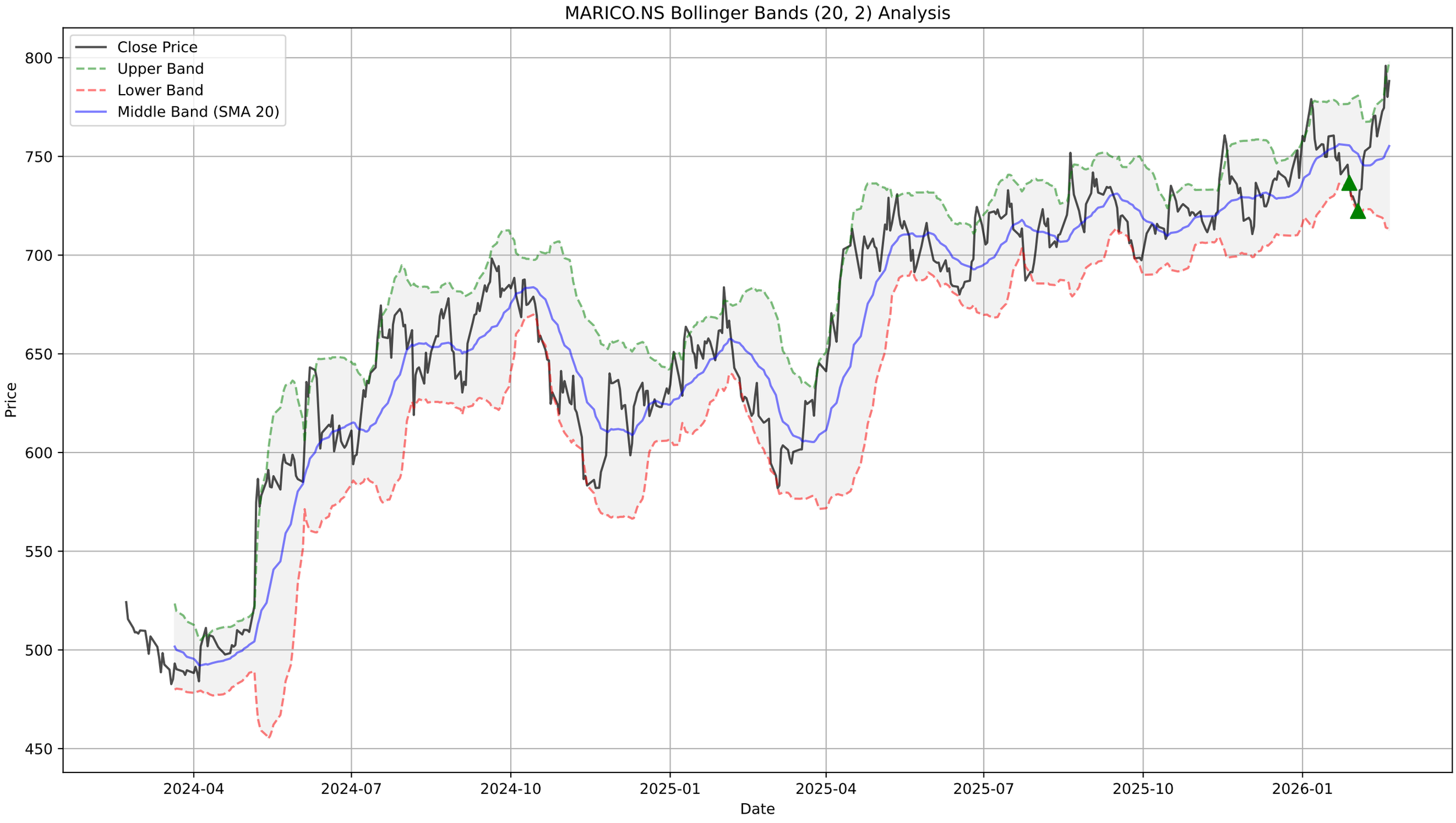
MARICO.NS Bollinger Bands (20, 2) Analysis
Close Price
Upper Band
Lower Band
Middle Band (SMA 20)
Price
800
750
700
650
600
550
500
450
2024-04
2024-07
2024-10
2025-01
2025-04
2025-07
2025-10
2026-01
Date

MARICO.NS - Supertrend Summary

Status:	**UPTREND (Buy)**
Supertrend Value:	742.44
Signal Identified On:	2026-02-10

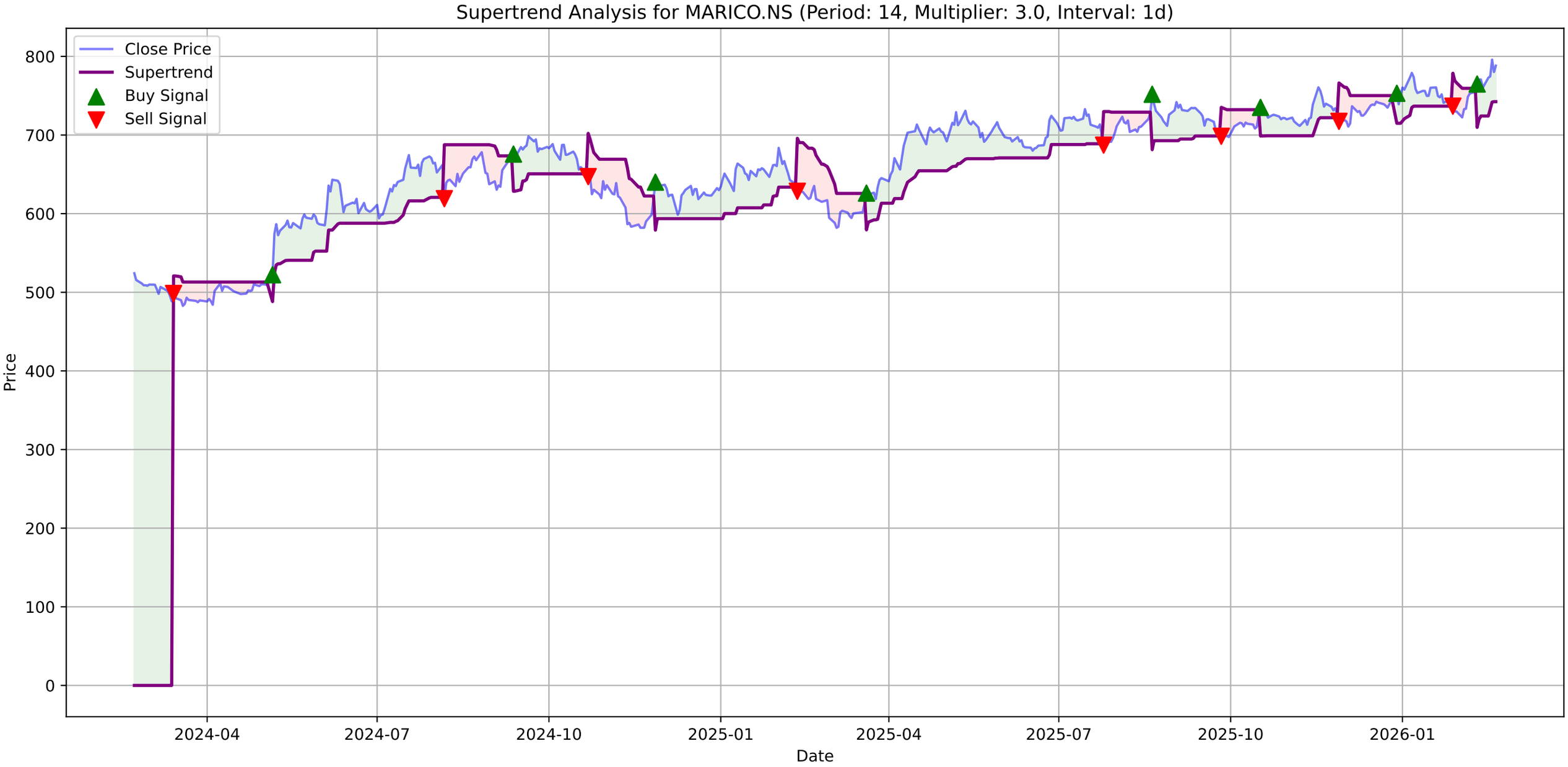
Supertrend Analysis for MARICO.NS (Period: 14, Multiplier: 3.0, Interval: 1d)
Close Price
Supertrend
Buy Signal
Sell Signal
Price
Date
800
700
600
500
400
300
200
100
0
2024-04
2024-07
2024-10
2025-01
2025-04
2025-07
2025-10
2026-01

MARICO.NS - MACD Summary

MACD Line:	10.24
Signal Line:	6.18
Histogram:	4.05
Trend:	**Bullish**
Momentum:	**Weakening**
Signal:	None

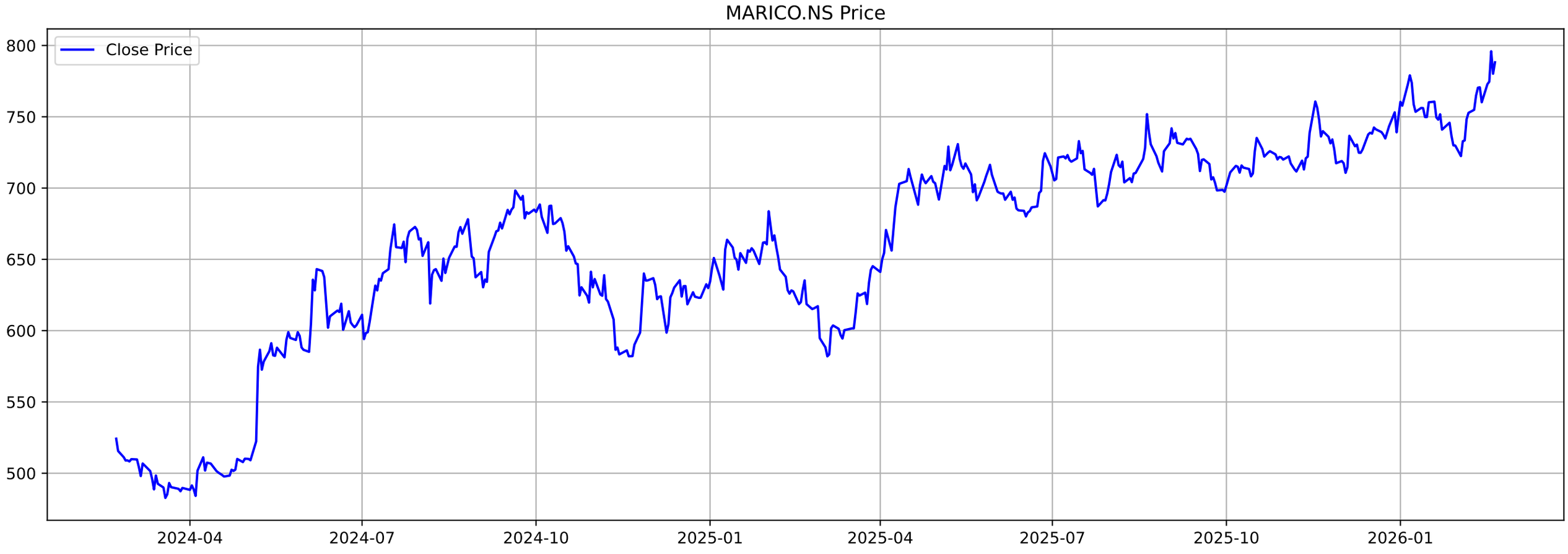
MARICO.NS Price
Close Price
800
750
700
650
600
550
500
2024-04
2024-07
2024-10
2025-01
2025-04
2025-07
2025-10
2026-01

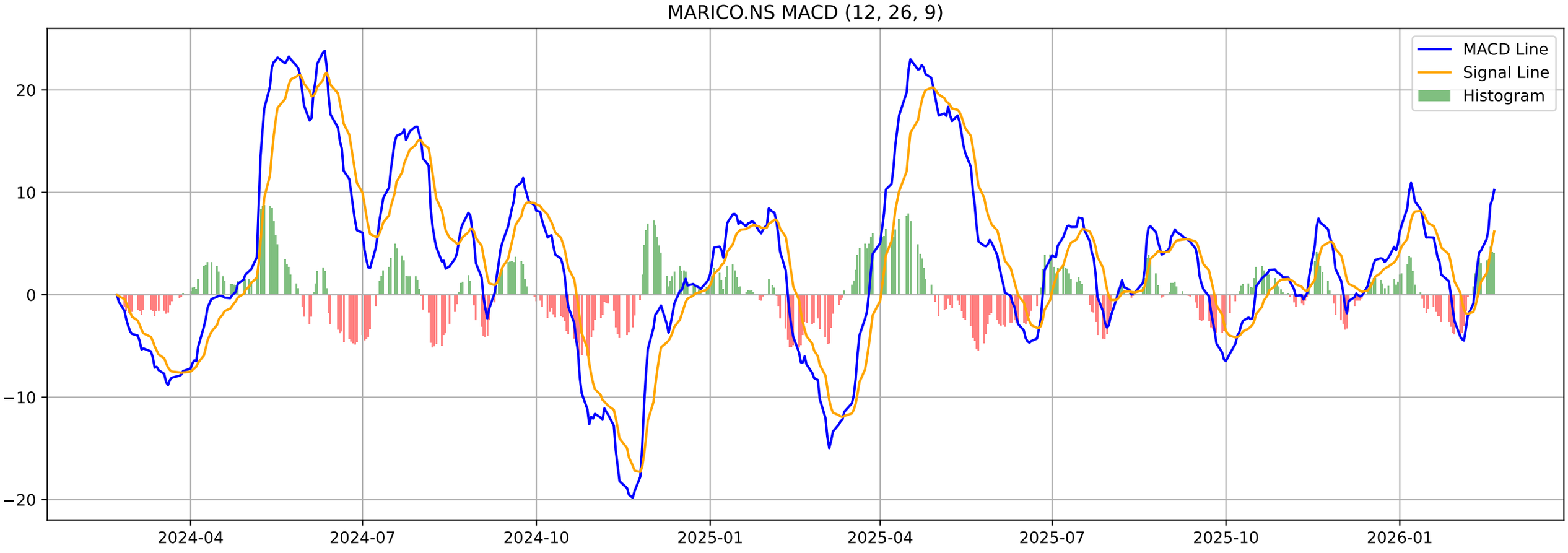
MARICO.NS MACD (12, 26, 9)
MACD Line
Signal Line
Histogram
20
10
0
−10
−20
2024-04
2024-07
2024-10
2025-01
2025-04
2025-07
2025-10
2026-01

MARICO.NS - Volatility Squeeze Summary

BB Width:	0.1131
ATR:	14.9857
Total Signals:	8
Signal 1:	ATR Contraction at 2025-12-29 00:00:00+05:30 (Price: 753.10)
Signal 2:	ATR Contraction at 2025-12-30 00:00:00+05:30 (Price: 739.10)
Signal 3:	ATR Contraction at 2025-12-31 00:00:00+05:30 (Price: 750.60)
Signal 4:	ATR Contraction at 2026-01-23 00:00:00+05:30 (Price: 740.95)
Signal 5:	ATR Contraction at 2026-01-27 00:00:00+05:30 (Price: 745.80)

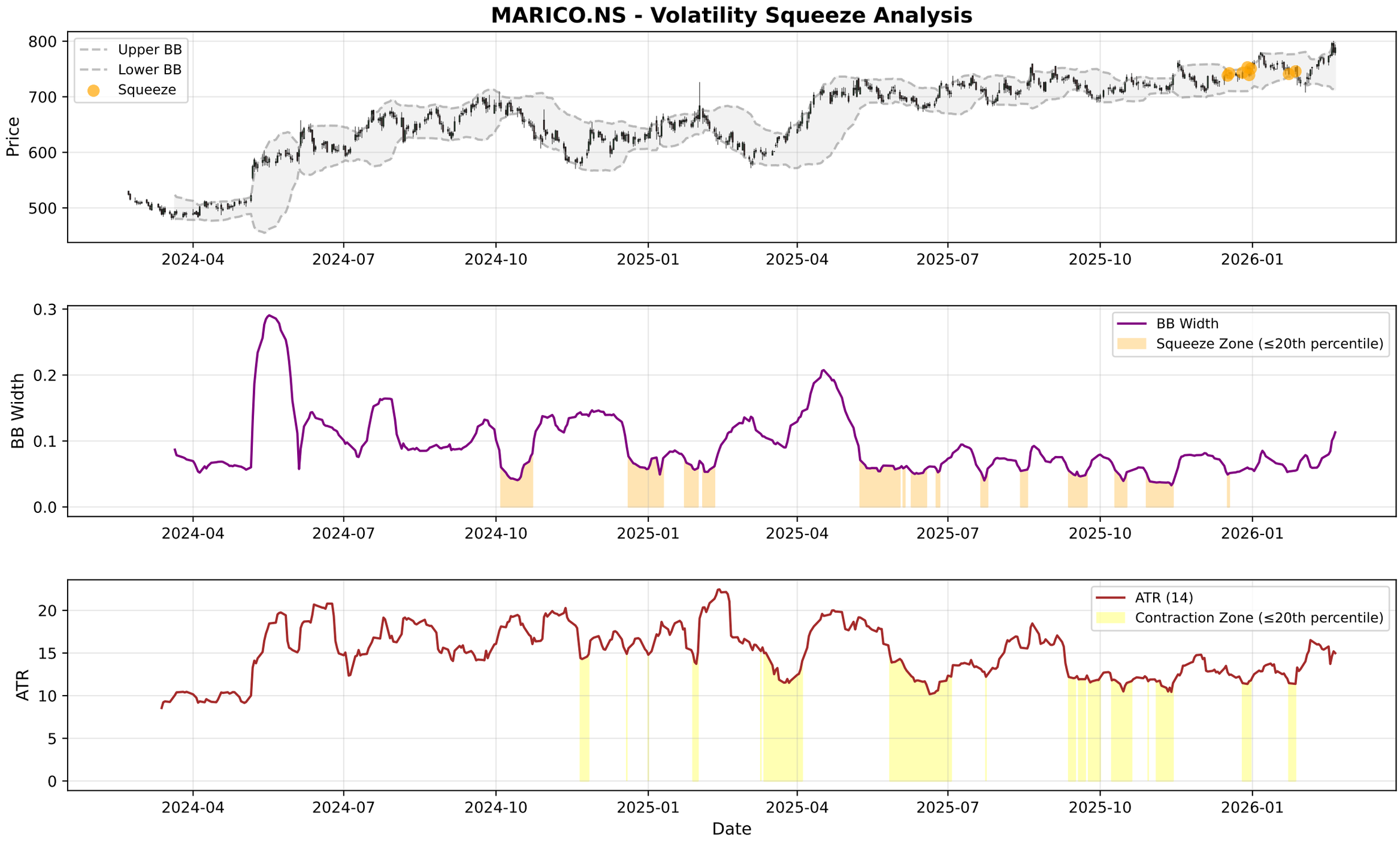
MARICO.NS - Volatility Squeeze Analysis
Upper BB
Lower BB
Squeeze
Price
800
700
600
500
2024-04
2024-07
2024-10
2025-01
2025-04
2025-07
2025-10
2026-01
BB Width
Squeeze Zone (≤20th percentile)
0.3
0.2
0.1
0.0
ATR (14)
Contraction Zone (≤20th percentile)
ATR
20
15
10
5
0
Date

MARICO.NS - RSI-Volume Summary

Current RSI:	63.48
Current Volume:	974730
Volume MA 20:	1973270
Bullish Divergences:	1
Bearish Divergences:	2
Bullish Div 1:	Date: 2024-11-19 00:00:00+05:30, Price: 582.03
Bearish Div 1:	Date: 2025-05-12 00:00:00+05:30, Price: 730.82
Bearish Div 2:	Date: 2025-07-15 00:00:00+05:30, Price: 732.90

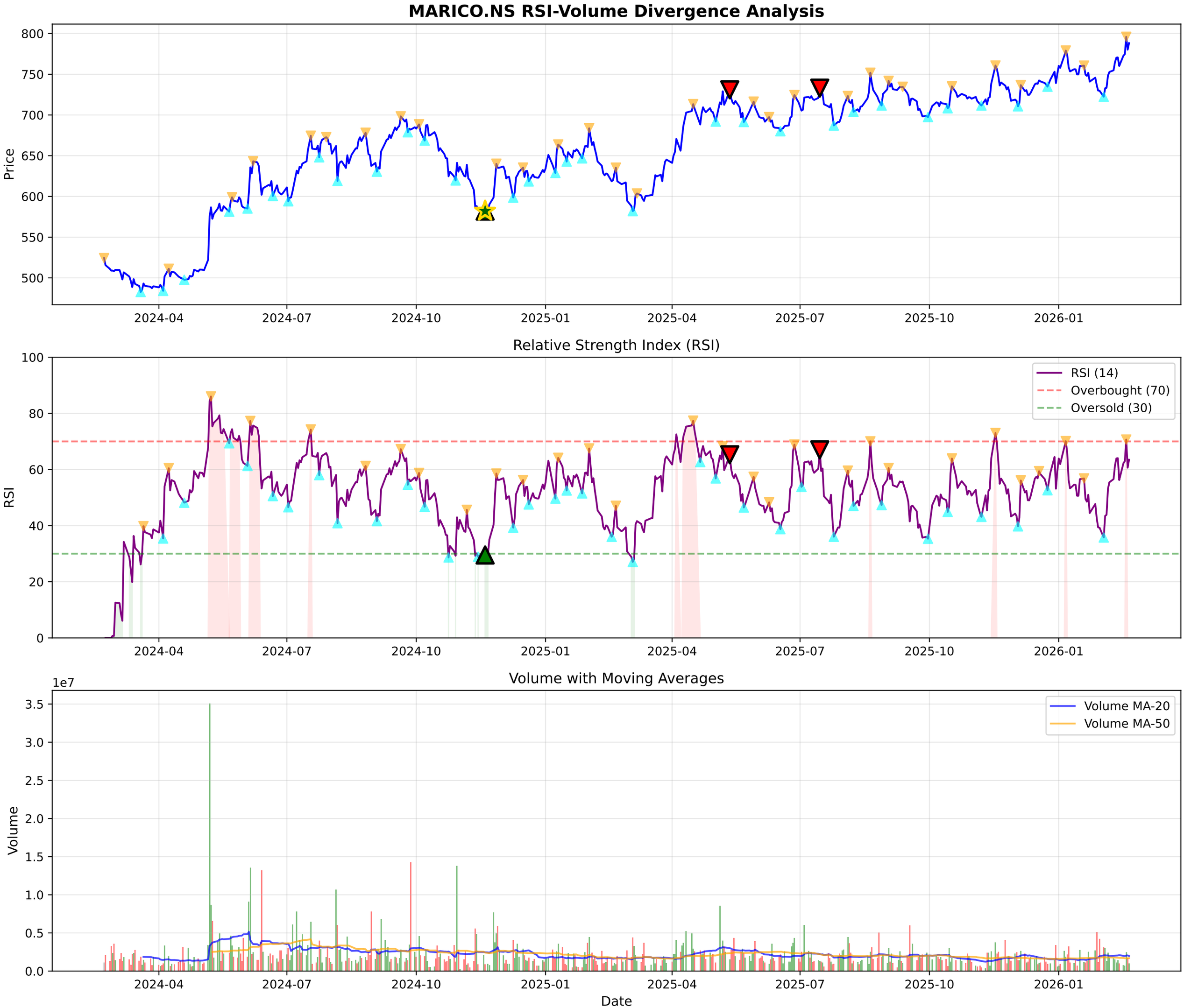
MARICO.NS RSI-Volume Divergence Analysis
Price
800
750
700
650
600
550
500
2024-04
2024-07
2024-10
2025-01
2025-04
2025-07
2025-10
2026-01
Relative Strength Index (RSI)
RSI
100
80
60
40
20
0
RSI (14)
Overbought (70)
Oversold (30)
Volume with Moving Averages
1e7
Volume
3.5
3.0
2.5
2.0
1.5
1.0
0.5
0.0
Volume MA-20
Volume MA-50
Date

MARICO.NS - Volume Analysis

═══ VOLUME ANALYSIS ═══:	
Status:	**34 Signals Detected**
:	
2026-01-07 [-]:	Distribution Day
2026-01-23 [-]:	Distribution Day
2026-01-28 [-]:	Distribution Day
2026-01-30 [-]:	Distribution Day
2026-02-02 [-]:	Distribution Day

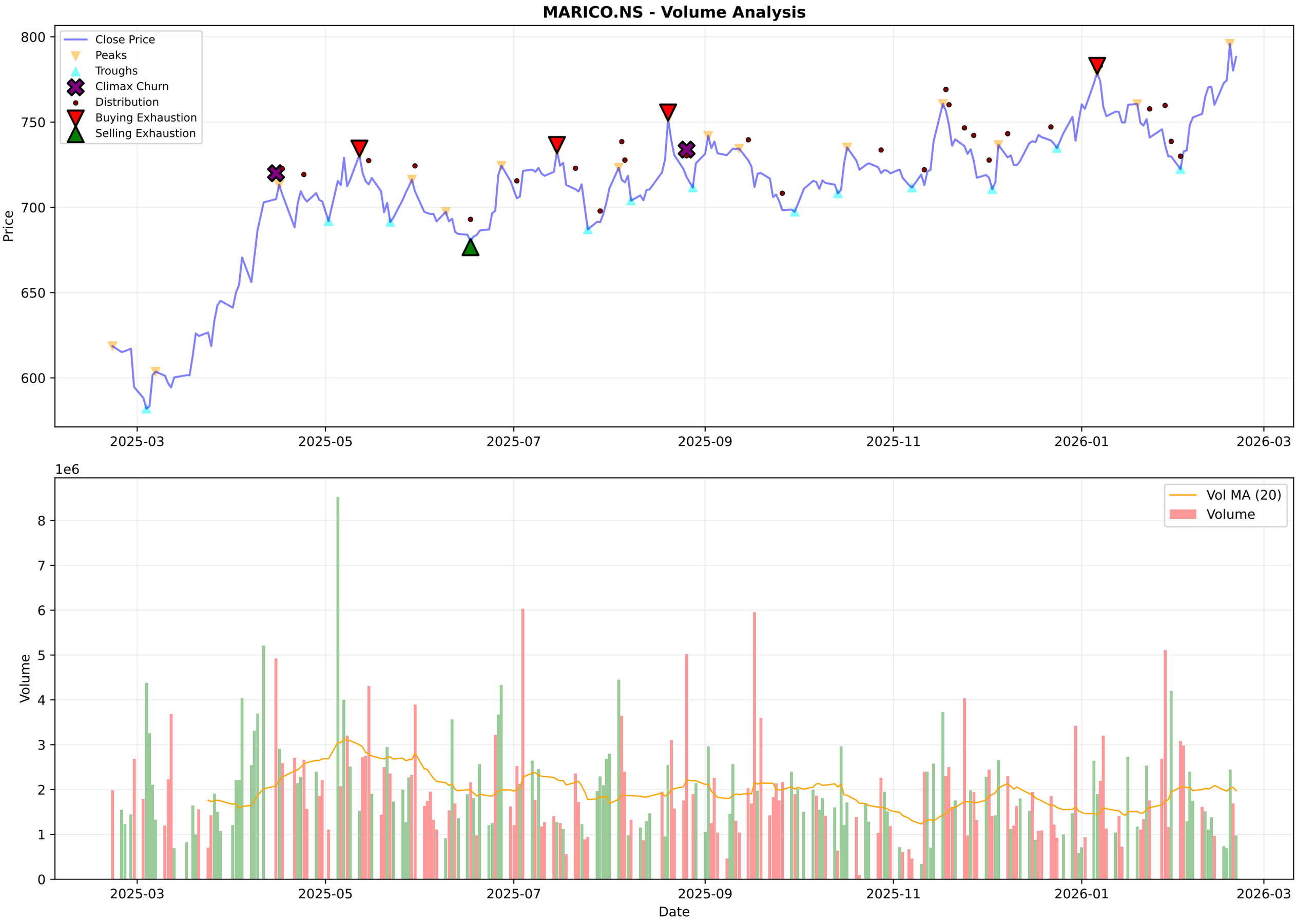
MARICO.NS - Volume Analysis
Close Price
Peaks
Troughs
Climax Churn
Distribution
Buying Exhaustion
Selling Exhaustion
Price
800
750
700
650
600
2025-03
2025-05
2025-07
2025-09
2025-11
2026-01
2026-03
1e6
Vol MA (20)
Volume
Volume
8
7
6
5
4
3
2
1
0
Date

MARICO.NS - Candlestick Classification Summary

═══ CANDLESTICK CLASSIFICATION ═══:	
Latest Classification:	**No Control**
Recent Trend Score (10-day avg):	0.10
:	
Distribution:	
No Control:	111
Seller Control:	60
Buyer Control:	54
Buyer Strong Control:	3

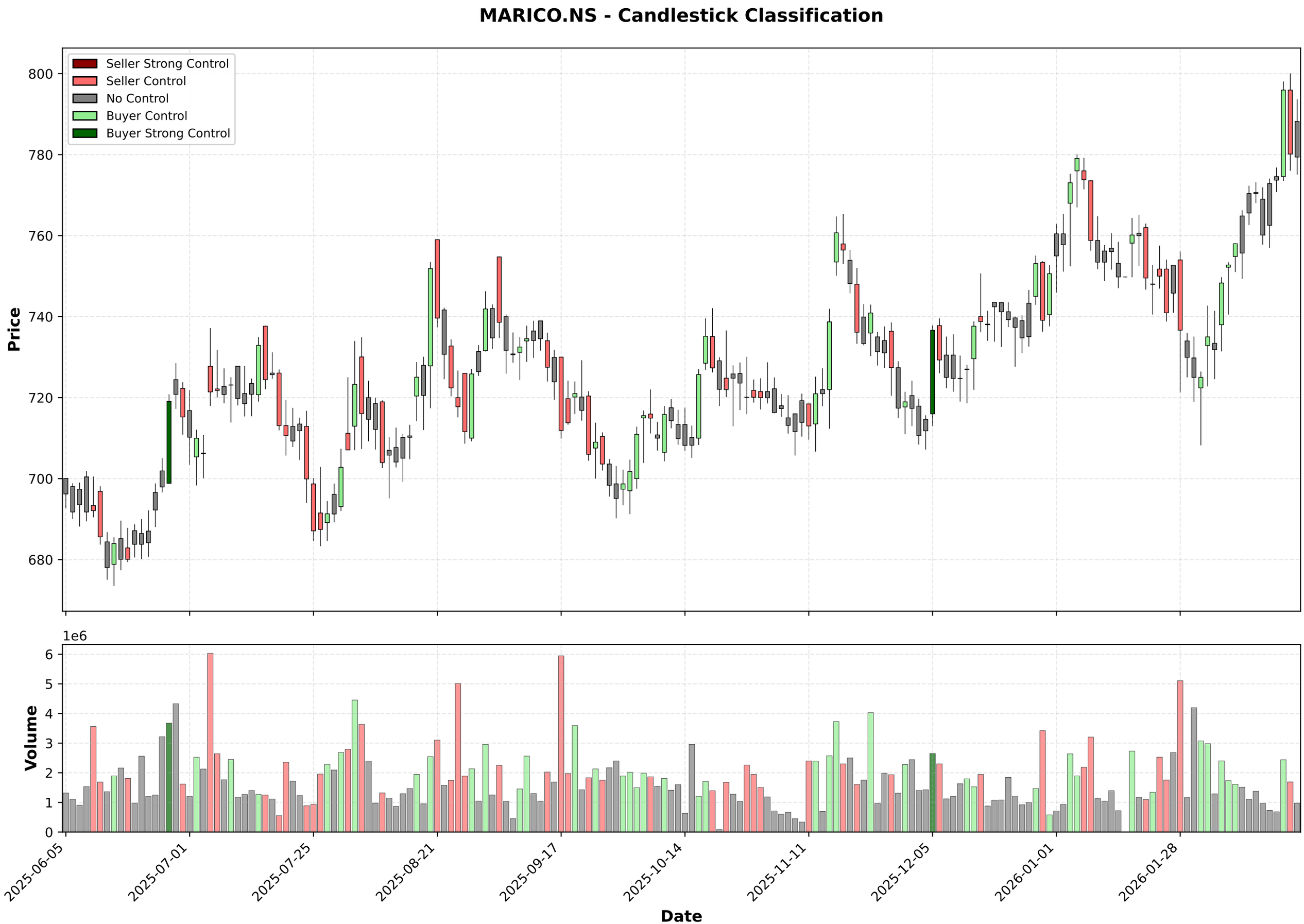
MARICO.NS - Candlestick Classification
Seller Strong Control
Seller Control
No Control
Buyer Control
Buyer Strong Control
Price
800
780
760
740
720
700
680
1e6
Volume
6
5
4
3
2
1
0
2025-06-05
2025-07-01
2025-07-25
2025-08-21
2025-09-17
2025-10-14
2025-11-11
2025-12-05
2026-01-01
2026-01-28
Date

Multi-Timeframe Supertrend Analysis

Timeframe	Status	Value	Last Price	Signal Date
1 Week	**UPTREND (Buy)**	714.9	788.2	2025-03-31
1 Day	**UPTREND (Buy)**	742.44	788.2	2026-02-10
15 Min	**UPTREND (Buy)**	781.21	788.2	2026-02-20

Multi-Timeframe MACD Analysis

Timeframe	Trend	Momentum	Signal
1 Week	**Bullish**	Strengthening	No Signal
1 Day	**Bullish**	Weakening	No Signal
15 Min	**Bearish**	Strengthening	No Signal

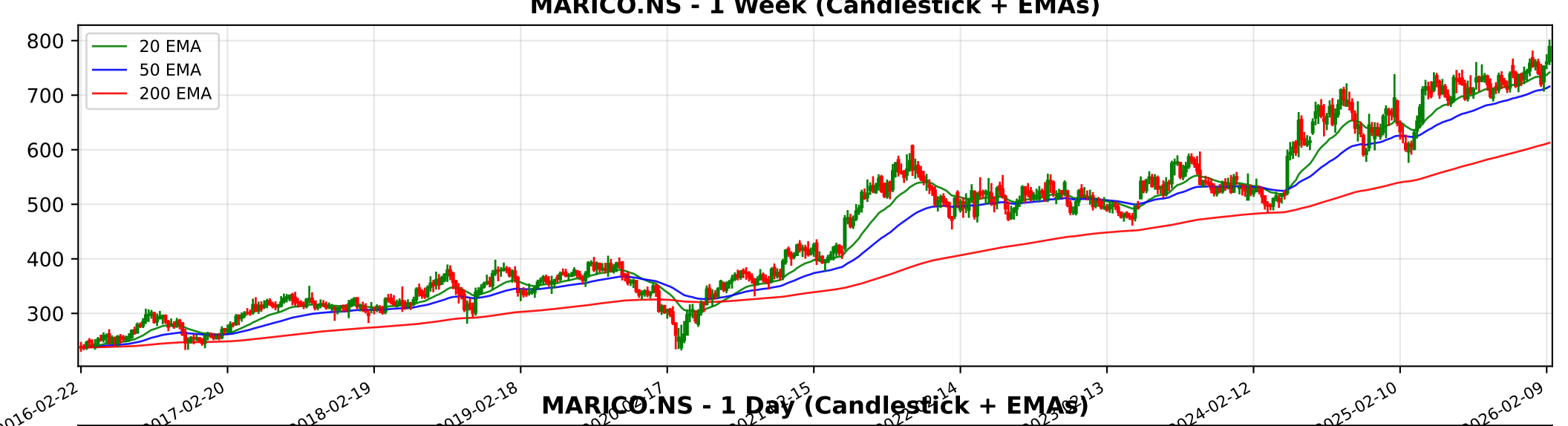
MARICO.NS - 1 Week (Candlestick + EMAs)
20 EMA
50 EMA
200 EMA
800
700
600
500
400
300
2016-02-22
2017-02-20
2018-02-19
2019-02-18
2024-02-12
2025-02-10
2026-02-09

MARICO.NS - 1 Day (Candlestick + EMAs)
20 EMA
50 EMA
200 EMA
800
750
700
650
600
550
500
2024-02-22
2024-05-09
2024-07-22
2024-09-30
2025-09-24
2025-12-05
2026-02-16

MARICO.NS - 15 Min (Candlestick + EMAs)
20 EMA
50 EMA
200 EMA
800
780
760
740
720

Trendlyne Snapshot - MARICO_main

Markets Baskets Alerts F&O MF Reports Screeners Subscribe Superstars Portfolio Watchlist Insider Trades Results Data Downloader More

Search Stock, IPO, MF

MARKETS / SECTOR : FMCG / INDUSTRY : PERSONAL PRODUCTS / MARICO LTD.

Marico Ltd.

NSE: MARICO | BSE: 531642

Marico Live Share Price Today, Share Analysis and Chart

Expensive Rocket

ABOUT Incorporated in 1988, Marico operates in product categories such as Coconut Oil, Refined Edible Oils, Value Added Hair Oils, Leave-in Hair Conditioners, Male Grooming and Packaged Foods, among others. With a strong presence in hair care, skin care, h... Read More

788.20 8.05 (1.03%)

↑ New 52W High in past week

1.5M NSE+BSE Volume

NSE 20 Feb, 2026 3:31 PM (IST)

Watchlist Portfolio Alert My Notes

Overview FORECASTER STOCK REPORT Buy Sell Zone F&O Financials News Reports Technicals Shareholding Deals Corporate Actions Alerts About

Durability score	Valuation Score	Momentum Score	Analyst Price Target
45.0 / 100	25.8 / 100	63.5 / 100	850
Medium Financial Strength	Expensive Valuation	Technically Moderately Bullish	1Yr Price target upside is 8%

FORECASTER

Expensive Rocket These stocks have good momentum, but are expensive with average financials View Similar Embed DVM

22 S W 7 10 O T 1

SWOT Analysis

Check Before You Buy

VIEW FULL CHECKLIST

High rank 14 Positive • 9 Negative

60.9% Pass in checklist

0 45 55 100

PE Valuation Check

Right Now Overvalued -7.4%

1 Year Forward Fairly Valued -3.6%

INSIGHT Marico is overvalued at current PE, but fairly valued on future earnings estima

DVM
Key Metrics
Price Chart
Forecaster
Financials
Technicals
Shareholding
Deals
Documents
Corporate actions
Company Profile

Marico Key Metrics

Preset Metrics

ROE Ann. %	Broker Average Target	Market Capitalization	Price to Book
41	834.89	102,317.7	
High in industry	5.92% upside	High in industry	High in industry

Trendlyne Snapshot - MARICO_forecaster

Markets Baskets Alerts F&O MF Reports Screeners Subscribe Superstars Portfolio Watchlist Insider Trades Results Data Downloader More

Search Stock, IPO, MF

MARKETS / SECTOR : FMCG / INDUSTRY : PERSONAL PRODUCTS / MARICO LTD.

Marico Ltd.

NSE: MARICO | BSE: 531642

Expensive Rocket

Download real time STOCK REPORT

788.20 8.05 (1.03%)

↑ New 52W High in past week

1.5M NSE+BSE Volume

NSE 20 Feb, 2026 3:31 PM (IST)

Watchlist Portfolio Alert My Notes

Overview FORECASTER STOCK REPORT Buy Sell Zone F&O Financials News Reports Technicals Shareholding Deals Corporate Actions Alerts About

Marico - MARICO - stock price prediction, stock forecast, target price, analyst ratings from 38 analysts

Marico has a share price target of Rs 850, revenue growth forecast of 24.9%, and profit growth estimate of 8.5% for FY26, based on top 38 analyst calls.

Marico FORECASTER - Analyst Estimates

FORECASTER DASHBOARD →

SHARE PRICE TARGET FORECAST

12 MONTH ESTIMATE

in Rs

↑ HIT Marico's share price target is above the current price, with an upside of 7.8%

EPS FORECAST

QUARTER ANNUAL

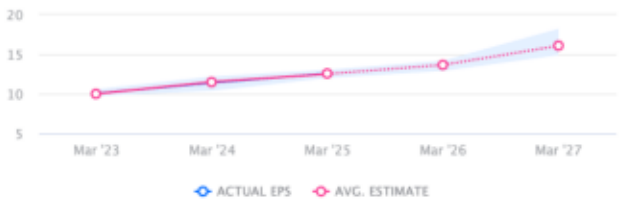

in Rs

↑ HIT Marico's EPS was higher than average estimate 2 times in past 3 years

CONSENSUS RECOMMENDATION

38 ANALYST Recommendations

BUY

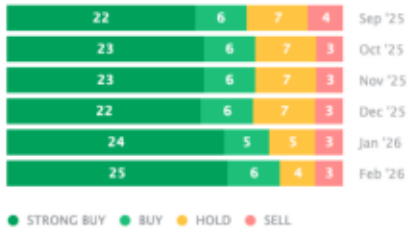

The consensus recommendation from 38 analysts for Marico is BUY