© 2026 Stock Research. All Rights Reserved.

Strategic Trading Analysis

Based on the detailed technical and fundamental report provided for **PATANJALI.NS** (Patanjali Foods Ltd) generated on 2026-02-21, here is my analysis and recommendation.

Step 1: Audit the Data

- **Data Present:**
  - **Price Action:** Daily, Weekly, and 15-minute charts with candlestick classification.
  - **Moving Averages:** EMA 20, 50, 200 for multiple timeframes.
  - **Momentum Indicators:** RSI (with divergence analysis), MACD, and Supertrend.
  - **Volatility:** Bollinger Bands and ATR/Squeeze analysis.
  - **Volume:** Volume moving averages and Volume Analysis (exhaustion/churning signals).
  - **Fundamentals:** Revenue, Net Income, ROE, EPS (Long-term and Short-term), and Valuation scores.
  - **Relative Strength:** Comparison vs. NIFTY FMCG sector.
- **Data Missing:**
  - Specific Institutional holding changes (FII/DII data) are not explicitly detailed in the text summaries, though implied in "Distribution" volume signals.
- **Confidence Level: High**. The report provides a 360-degree technical view, covering trend, momentum, volatility, and volume dynamics with specific signal dates and levels.

Step 2: Analyze the Setup

- **Trend & Structure:**
  - **Long-Term (Bearish):** The stock is in a **Strong Downtrend** on the daily chart and is trading below the critical 200-day EMA (563.24). The Weekly Supertrend is also in a "Sell" mode.
  - **Intermediate/Short-Term (Improving):** The Daily Supertrend recently flipped to **Buy** (on 2026-02-18). The price (534.40) has just reclaimed the 20 EMA (525.44) and is testing the 50 EMA (534.14). This suggests a potential mean-reversion rally.
- **Momentum & Confluence:**
  - **MACD:** A **Bullish** crossover is active, but momentum is labeled as "Weakening," suggesting this rally lacks explosive power.
  - **RSI:** At 55.91, the RSI is in a neutral-bullish zone with ample room to run before becoming overbought.
  - **Bollinger Bands:** The price is pressing against the Upper Band (543.34). A breakout here often triggers a "band walk," but rejection is also a high probability without volume support.
  - **Volume Warning:** The Volume Analysis (Page 18) flags **"Buying Exhaustion (Bearish Div)"** on 2026-02-18. This is a significant risk factor, indicating the current bounce might be running on fumes.
- **Relative Strength:** The stock is classified as an "Emerging Leader" with a 1-month RS of 1.051, indicating it is currently outperforming the FMCG sector slightly, which is a positive divergence.

Conclusion on Setup: This is not a high-probability "Trend Following" trade yet because the 200 EMA acts as a heavy ceiling. It is a **Counter-Trend/Mean Reversion** setup. The goal is to catch a move from the 50 EMA to the 200 EMA (approx. 5-6% upside) or slightly higher.

Step 3: Formulate the Recommendation

Recommendation: NO (Wait for Confirmation)

© 2026 Stock Research. All Rights Reserved.

Reasoning: Entering exactly at the current price (534.40) is risky because the stock is sitting precisely at the **50 EMA resistance** and the **Upper Bollinger Band**. Additionally, the volume analysis suggests buying exhaustion. A rejection here could send the stock back to 500. We need the price to prove strength by clearing the immediate resistance cluster before entering.

Conditional Plan:

- **Condition to Buy:** A **Daily Candle Close above INR 545**.
  - *Why:* This clears the 50 EMA (534.14) and the Upper Bollinger Band (543.34), confirming a breakout rather than a resistance test.
- **Entry Price: INR 545 - INR 548** range (post-confirmation).
- **Stop Loss: INR 515** (Daily Closing Basis).
  - *Why:* This is below the 20 EMA (525) and the recent consolidation zone. If it falls below this, the short-term uptrend is invalidated.
- **Take Profit:**
  - **Target 1: INR 563** (The 200 EMA). This offers a ~4% quick gain and is a major resistance area.
  - **Target 2: INR 600** (Psychological Level & Previous Swing Highs). This aligns with your 5-15% upside goal (~10% from entry).

Risk Note: If the stock approaches INR 563 (200 EMA) and shows reversal candlesticks (Shooting Star/Engulfing **Bearish**), exit immediately, as the primary trend remains bearish.

Candlestick Classification Analysis

Based on the **Candlestick Classification** report (Pages 20-21) and the specific algorithmic logic provided, here is my analysis as a seasoned Price Action Trader.

Executive Summary: The "Indecision" Phase

- **Current Classification: No Control (0)**
- **10-Day Trend Score: 0.20** (Marginally **Bullish**/Neutral)
- **Market Context:** A fragile short-term recovery within a broader downtrend/correction.

Detailed Price Action Analysis

1. The Current Candle Setup (The "No Control" Signal)

The latest candlestick is classified as **"No Control" (Grey)**. Applying the algorithm provided:* **Body:** The body size is likely **< 0.5 ATR**. This indicates a compression in volatility and a lack of conviction from both bulls and bears.* **Wicks:** The presence of wicks on both sides (visible in the zoom-in on Page 21) suggests a tug-of-war. Price tried to push higher and failed; tried to push lower and was bought up.* **Volume:** The volume is currently not meeting the **>1.3x average** threshold required to trigger a "Strong" signal. The volume bars on Page 21 show a tapering off compared to the green spikes seen in late January.

© 2026 Stock Research. All Rights Reserved.

2. Trend Score Analysis (0.20)

The 10-day average score is **0.20**.* In this system, a score near **0** implies the market is chopping or consolidating.* Since it is positive (+0.20), the bulls technically have a microscopic edge, likely due to the residual momentum from the rally that started around the 480-500 level.* **Trader Interpretation:** The "easy money" on the bounce is gone. We are now at a resistance point where the aggressive buyers (Buyer Strong Control) have stepped back to see if the price can hold.

3. The Narrative on the Chart (Page 21)

- **The Drop:** The stock suffered a severe decline from ~650 down to ~480, characterized by clusters of **Seller Control (Pink)** and **Seller Strong Control (Dark Red)** candles.
- **The Base:** Around late January 2026, we see a shift. We started seeing **Buyer Control (Light Green)** candles. This marked the accumulation phase.
- **The Current Pause:** The price has rallied to ~534.40. However, the last 3-4 sessions are dominated by **Grey (No Control)** candles. This is a classic **"Flag" or "Resting" formation**. The buyers are exhausted from the push off the lows, but-crucially-the sellers have **not** returned with force (no Dark Red candles yet).

Prediction & Future Price Direction

Verdict: Cautiously Bullish (Waiting for Confirmation)

The absence of "Seller Strong Control" candles at this swing high is a bullish divergence in behavior. Usually, in a downtrend, a rally to resistance is met with a sharp -2 (Dark Red) rejection. We aren't seeing that yet; we are seeing indecision.

Scenario A: The Bullish Continuation (Most Likely)* **The Trigger:** Watch for a candle that transitions from "No Control" to **Buyer Control (+1)**.* **What to look for:** A close above **540** with a body size **> 0.8 ATR** and Volume **> 1.0x avg**.* **Target:** If this consolidation breaks upward, the price is likely to head toward the **560-575** zone (previous structure resistance).

Scenario B: The Rollover (Defensive)* **The Trigger:** A close below **520** registered as a **Seller Control (-1)** candle.* **Logic:** If the current "No Control" phase resolves with a bearish close near the lows of the day, it confirms the rally was a "Dead Cat Bounce," and the price will likely retest the **490-500** lows.

Trader's Move: Currently, there is no signal to enter *new* aggressive longs because the classification is **0 (No Control)**.* **If holding:** Hold with a stop below the recent consolidation low (approx. 515).* **If looking to buy:** Wait for the algorithm to print a **+1 (Buyer Control)** or a **+2 (Buyer Strong Control)** to confirm the next leg up. Do not buy the grey candle.

News & Analyst Targets

© 2026 Stock Research. All Rights Reserved.

Patanjali Foods Stock Update Report

Date: February 21, 2026**Subject:** Latest Developments, Analyst Ratings, and Price Targets for Patanjali Foods (PATANJALI)

1) Latest News for Patanjali Foods (Week of Feb 16-21, 2026)

- **Record Q3 FY26 Financial Results:** The company reported its highest-ever quarterly revenue of **INR 10,484 crore** (up 16.5% YoY) and a net profit surge of **60% YoY to INR 594 crore** for the quarter ended December 2025. The FMCG segment was the star performer, registering a robust **39% YoY growth**.
- **Legal Relief on Telangana Land Dispute:** In a significant legal development earlier this month (Feb 9-10), the **Supreme Court ordered a "status quo"** on the Telangana government's decision to cancel and re-allot land meant for Patanjali's oil palm processing unit. This stays the cancellation and provides temporary relief to the company's expansion plans in the region.
- **Derivatives Activity:** The stock has witnessed a **14.6% surge in open interest** in the derivatives segment this week, signaling heightened trading activity and mixed sentiment following the strong earnings report.
- **Stock Performance:** Despite the record results, the stock price has seen mixed reaction, trading in the **INR 520-INR 540 range**, as investors weigh the strong FMCG growth against technical resistance levels and valuation concerns.

2) Upgrades & Downgrades

- **Downgrade by MarketsMojo:** On **February 16, 2026**, the stock was downgraded from "Hold" to **"Sell"**. The firm cited technical weakness (bearish trends in moving averages) and valuation concerns (expensive Price-to-Book ratio) despite the strong fundamental results.
- **Consensus Rating:** In contrast to the technical downgrade, the broader analyst consensus remains **"Strong Buy"**. Out of 4 analysts covering the stock, the majority maintain a positive outlook driven by the company's successful pivot to a higher-margin FMCG business model.

3) Other News Impacting Patanjali Foods

- **GST 2.0 Tailwinds:** The "GST 2.0" reforms implemented in September 2025 (rationalizing tax slabs to 5% and 18%) continue to be a major macro tailwind. Management highlighted this as a key driver for increased rural consumption and volume growth in their Q3 commentary.
- **Edible Oil Price Firming:** Global supply constraints and import duty adjustments are leading to a firming up of edible oil prices. While this supports top-line revenue, it puts pressure on margins. However, Patanjali's dominant market position allows it to pass on costs, helping to protect profitability.
- **Rural Demand Recovery:** A clear trend of rural demand outpacing urban demand (for the 7th consecutive quarter) is directly benefiting Patanjali's deep distribution network in Tier-3 and Tier-4 markets.

4) Latest Analyst Targets (February 2026)

The following table summarizes the latest price targets and ratings from available brokerage reports and consensus data as of February 2026.

Analyst / Firm	Rating	Target Price (INR)	Date of Report	Key Rationale
Whalesbook / Analyst Consensus	BUY	700	Jan 14, 2026	Projected 9% revenue CAGR; strong brand equity in edible oils & FMCG pivot.

© 2026 Stock Research. All Rights Reserved.

Analyst / Firm	Rating	Target Price (INR)	Date of Report	Key Rationale
Consensus Average	Strong Buy	664	Feb 13, 2026	Average of 4 analysts. High estimate: INR 700, Low estimate: INR 600.
Orunodoi Estimates	Accumulate	520 - 590	Feb 04, 2026	Near-term target range based on Q3 results; sees long-term potential to INR 830.
MarketsMojo	SELL	N/A	Feb 16, 2026	Downgraded due to bearish technicals and "expensive" valuation (P/B > 4.5x).

Summary: While technical indicators have prompted some caution (MarketsMojo), fundamental analysts remain bullish with targets implying a **~20-25% upside** from current levels (approx. INR 532), driven by the company's record-breaking Q3 performance and successful FMCG expansion.

Stock Detailed Analysis Report

PATANJALI.NS

Current Price: ₹534.40

Generated: 2026-02-21 09:12

PATANJALI.NS - 3 Year Daily Price Chart

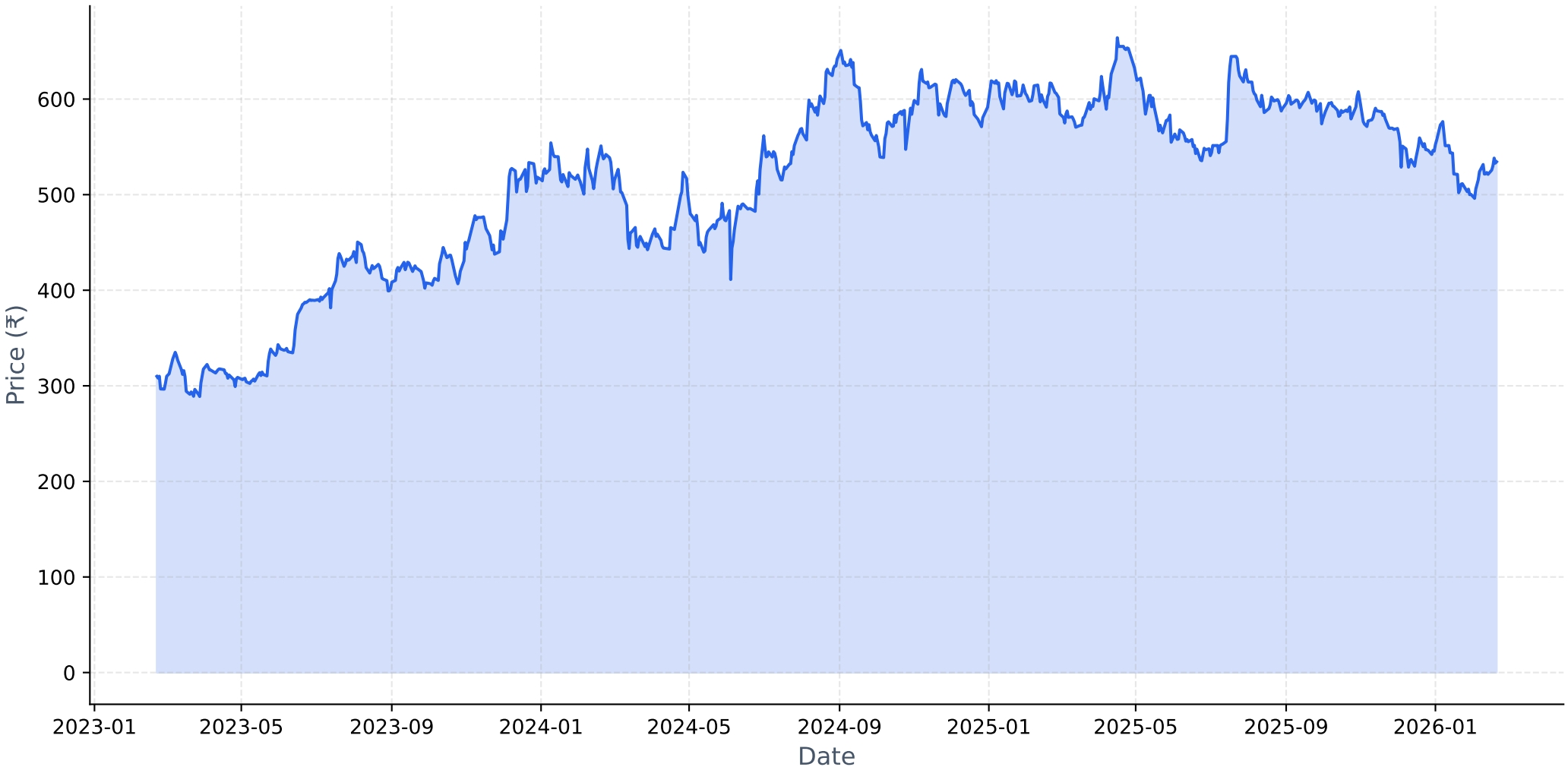

Long-term Fundamental Analysis (4 Years)

Metric	Is Growing?	Accelerating?	1Y Growth	3Y CAGR
Revenue	Yes	No	7.83%	12.59%
Net Income	Yes	Yes	69.99%	17.28%
ROE	No	Yes	52.57%	-4.34%
EPS	Yes	Yes	70.01%	9.65%

Short-term Fundamental Analysis (6 Quarters)

Metric	Is Growing?	Recent QoQ	Avg QoQ
Revenue	Yes	17.80%	7.11%
Net Income	Yes	229.03%	49.05%
ROE	Yes	10.71%	10.71%
EPS	Yes	228.92%	88.78%

PATANJALI.NS - Relative Strength Analysis

═══ OVERVIEW ═══:	
Benchmark Index:	^CNXFMCG
Sector:	FMCG
Classification:	**Emerging Leader**
RS Score:	49.3/100
:	
═══ RS RATIOS ═══:	
1M RS:	**1.051 [Leader]**
3M RS:	**0.987 [Neutral]**
6M RS:	**0.948 [Neutral]**
1Y RS:	**0.919 [Neutral]**
:	
═══ TURNAROUND ANALYSIS ═══:	
Turnaround Status:	**!! DETECTED !!**
:	
SIGNAL CRITERIA::	
✓ **Emerging RS:**	1M (1.051) > 3M (0.987)
✓ **Medium-term Lagging:**	6M=0.948, 1Y=0.919 (≤1.0)
✓ **Performance Improving:**	3M (-8.5%) > 6M (-10.1%)

Relative Strength Analysis: PATANJALI.NS vs ^CNXFMCG
Classification: Emerging Leader

Price Performance Comparison (Normalized)

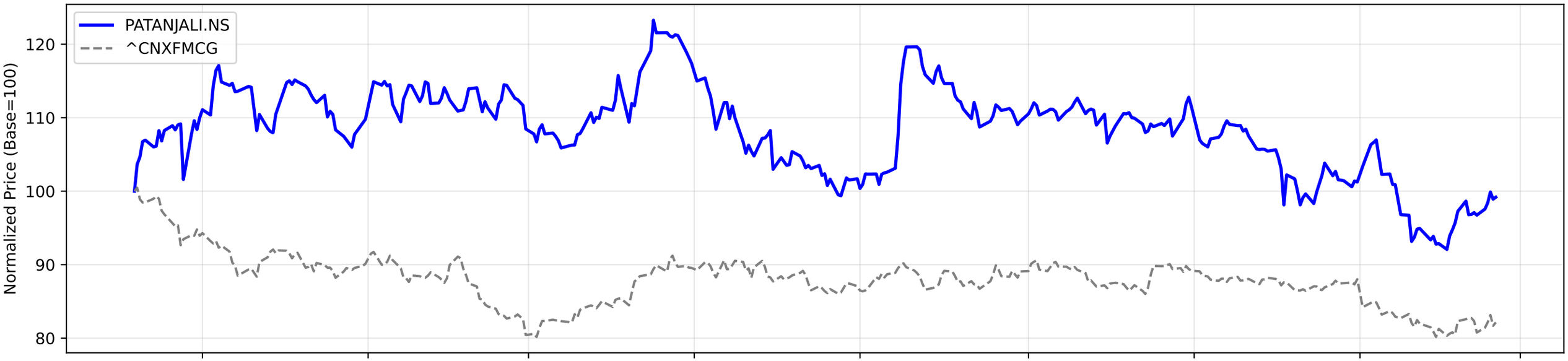

RS Ratio Trends (Multiple Timeframes)

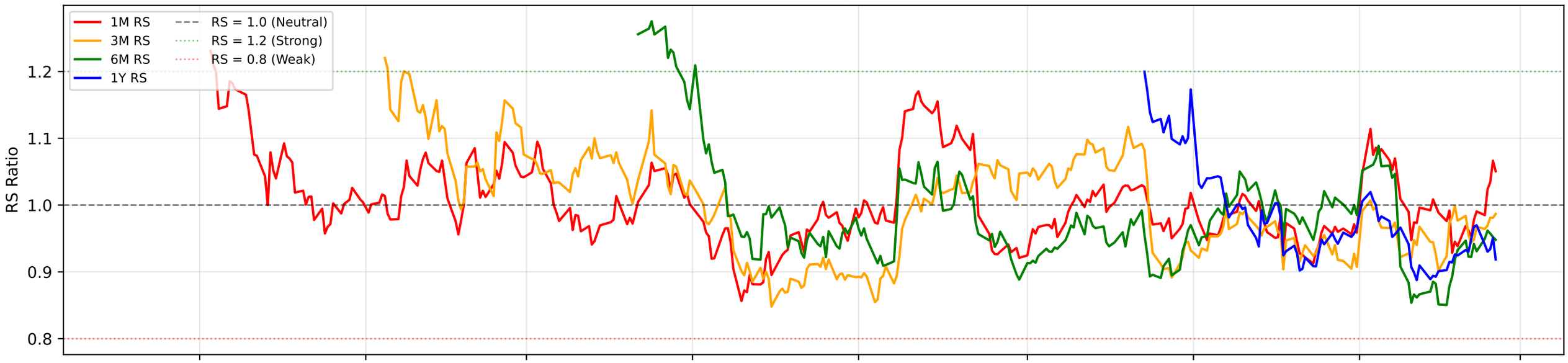

RS Composite Score Timeline

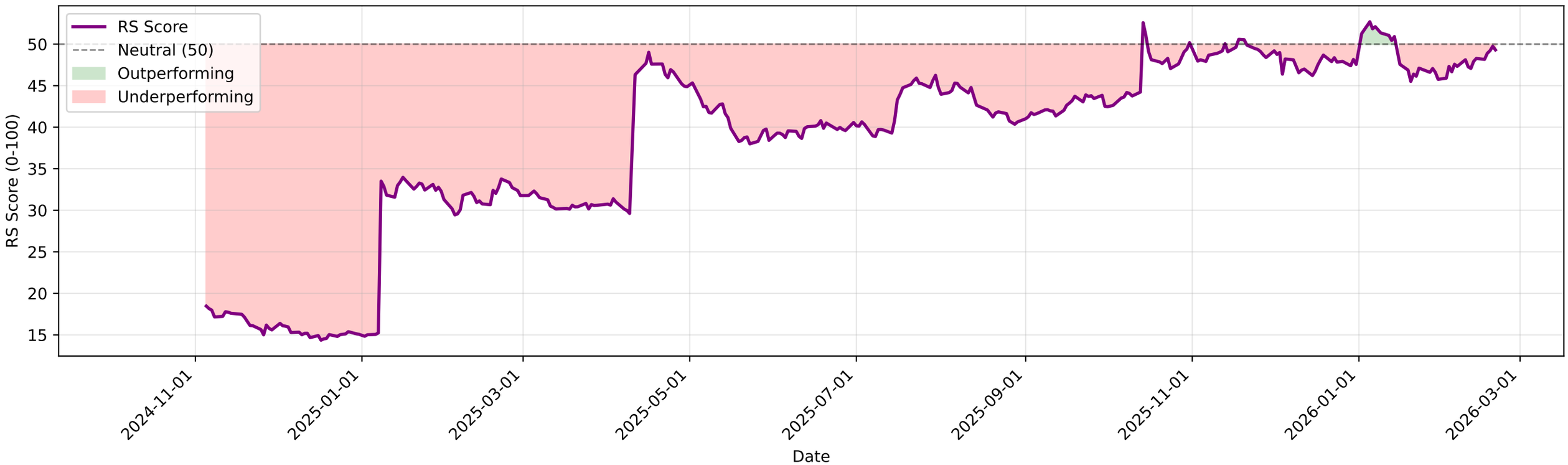

PATANJALI.NS - EMA Crossover Summary

EMA 20:	525.44
EMA 50:	534.14
EMA 200:	563.24
Trend Status:	**Strong Downtrend**

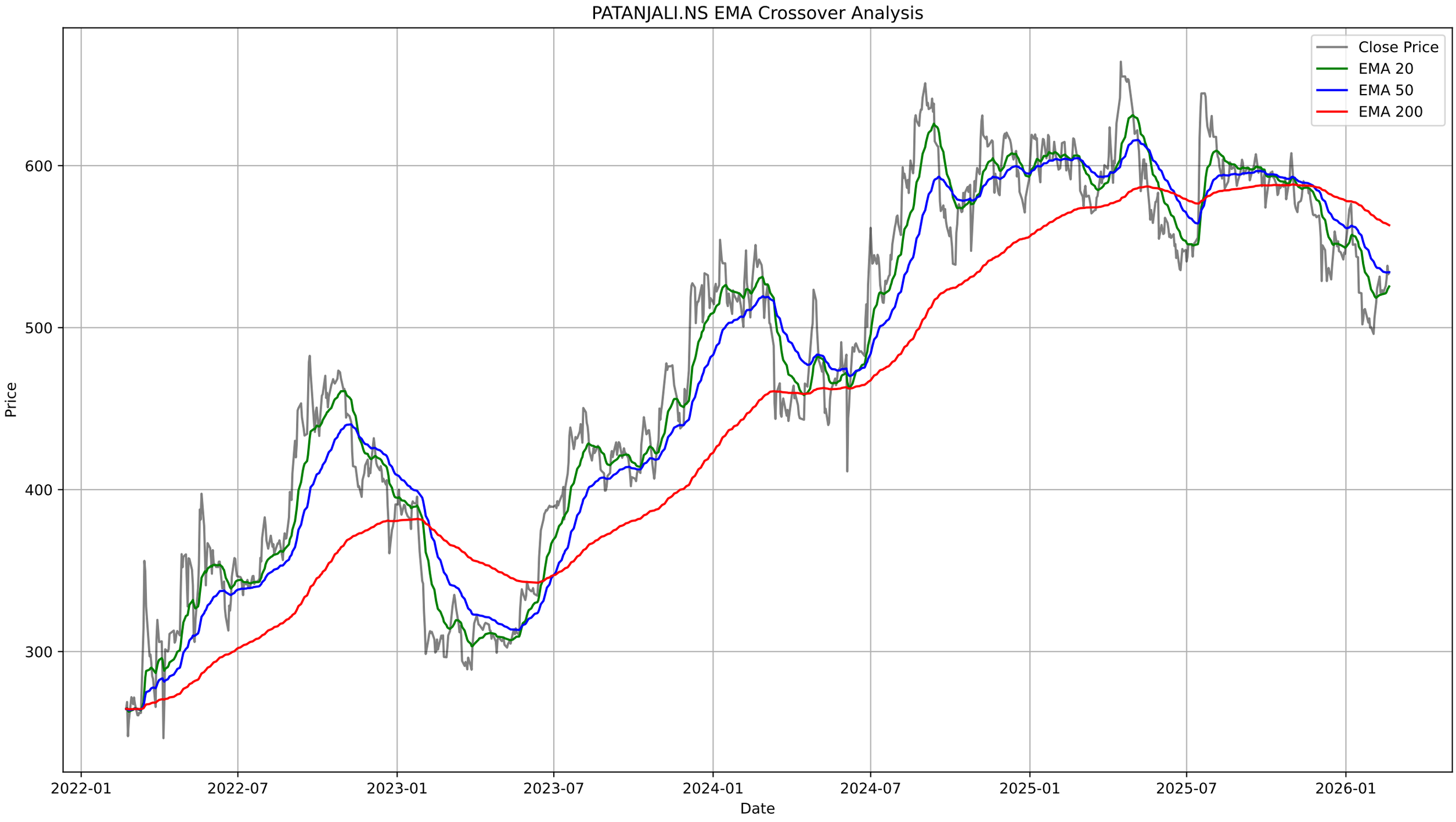
PATANJALI.NS EMA Crossover Analysis
Close Price
EMA 20
EMA 50
EMA 200
Price
600
500
400
300
2022-01
2022-07
2023-01
2023-07
2024-01
2024-07
2025-01
2025-07
2026-01
Date

PATANJALI.NS - Bollinger Bands Summary

Current Price:	534.40
Upper Band:	543.34
Middle Band (SMA 20):	517.68
Lower Band:	492.01
%B:	0.8258
Band Width:	0.0992
Status:	Upper Half
Signal:	None
Recent Signal 1:	**Buy Signal at 2025-12-10 00:00:00+05:30**
Recent Signal 2:	**Buy Signal at 2026-01-20 00:00:00+05:30**
Recent Signal 3:	**Buy Signal at 2026-01-21 00:00:00+05:30**

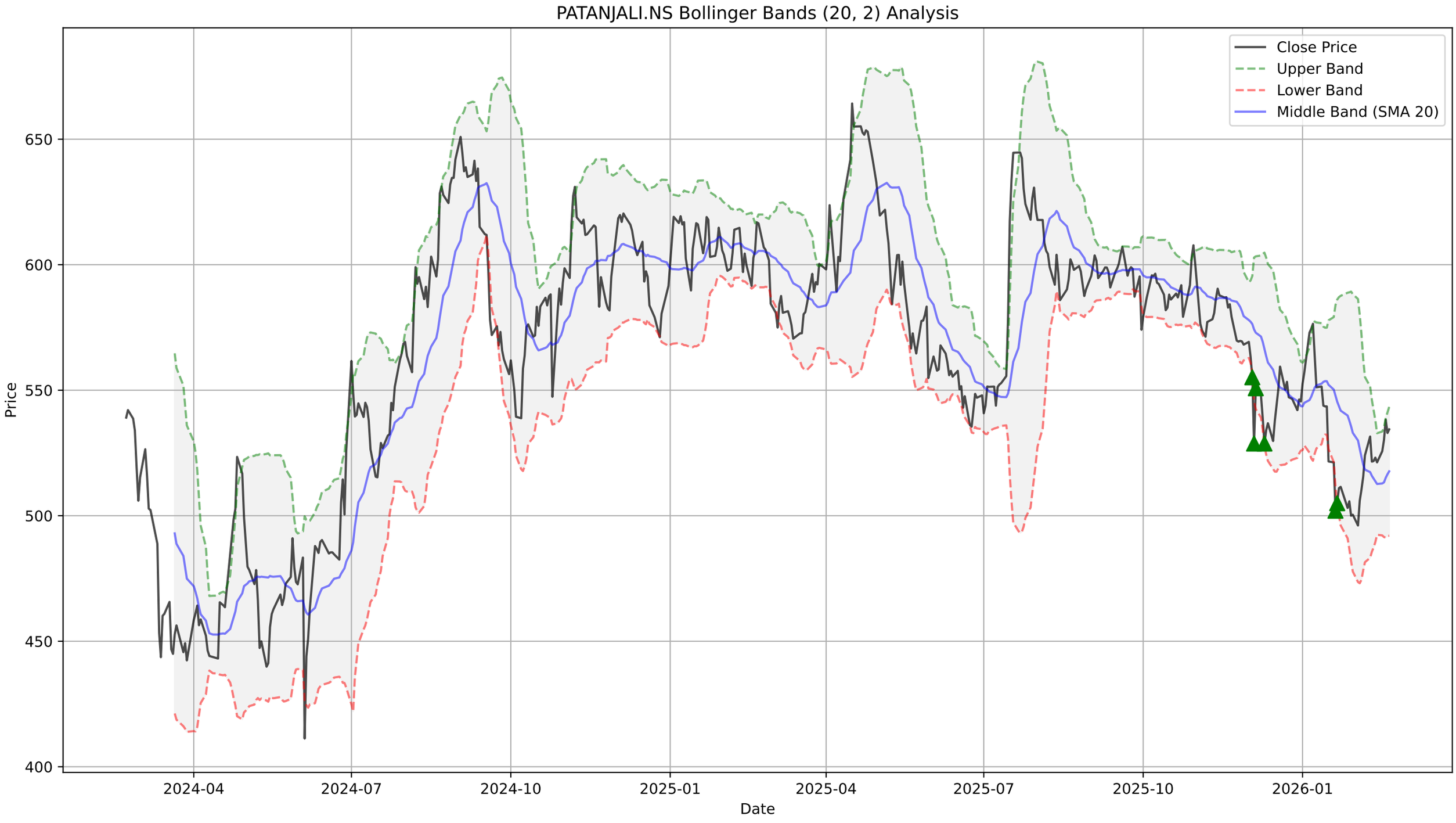
PATANJALI.NS Bollinger Bands (20, 2) Analysis
Close Price
Upper Band
Lower Band
Middle Band (SMA 20)
Price
650
600
550
500
450
400
2024-04
2024-07
2024-10
2025-01
2025-04
2025-07
2025-10
2026-01
Date

PATANJALI.NS - Supertrend Summary

Status:	**UPTREND (Buy)**
Supertrend Value:	485.85
Signal Identified On:	2026-02-18

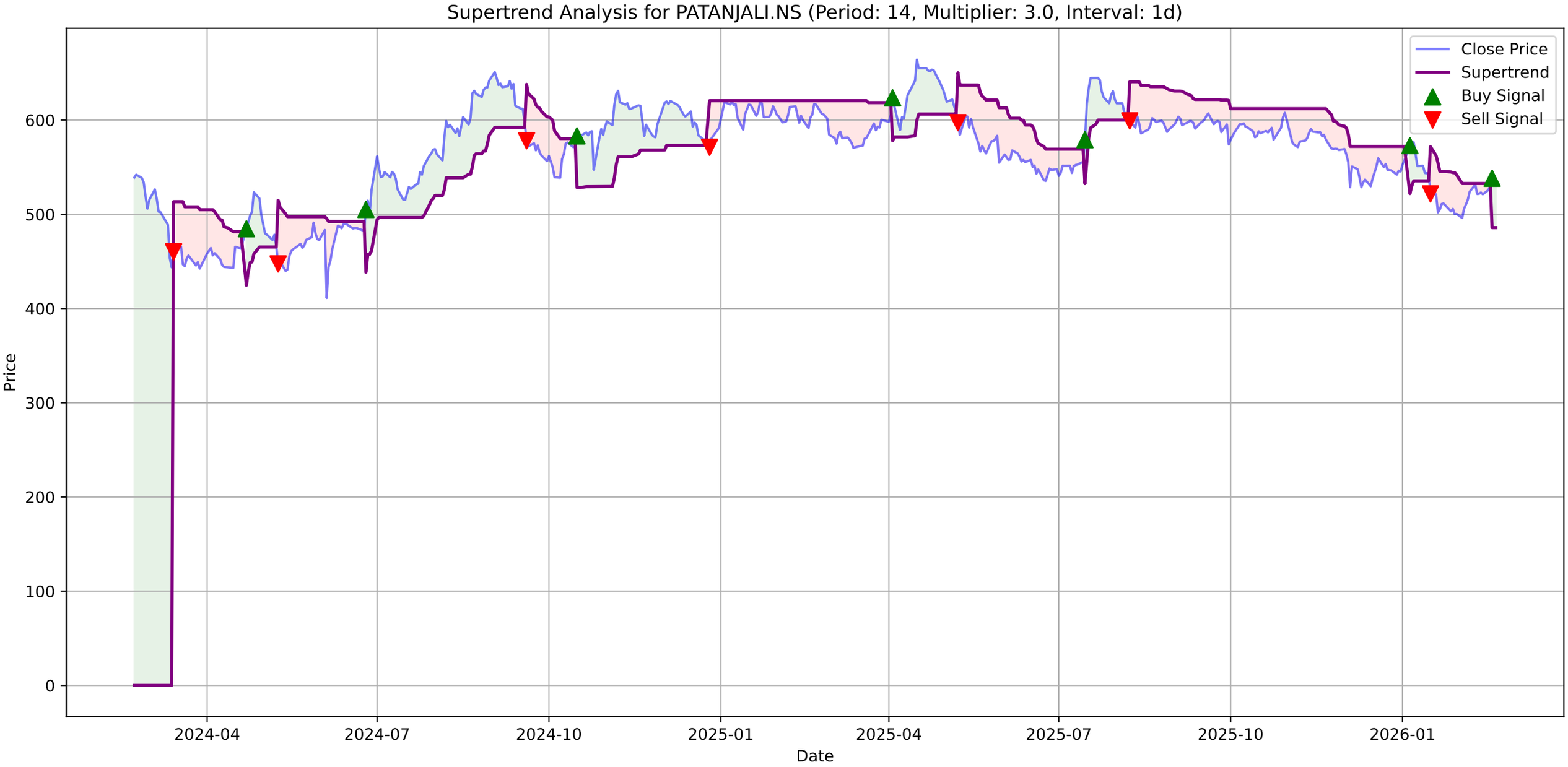
Supertrend Analysis for PATANJALI.NS (Period: 14, Multiplier: 3.0, Interval: 1d)
Close Price
Supertrend
Buy Signal
Sell Signal
Price
Date
0
100
200
300
400
500
600
2024-04
2024-07
2024-10
2025-01
2025-04
2025-07
2025-10
2026-01

PATANJALI.NS - MACD Summary

MACD Line:	0.58
Signal Line:	-3.05
Histogram:	3.63
Trend:	**Bullish**
Momentum:	**Weakening**
Signal:	None

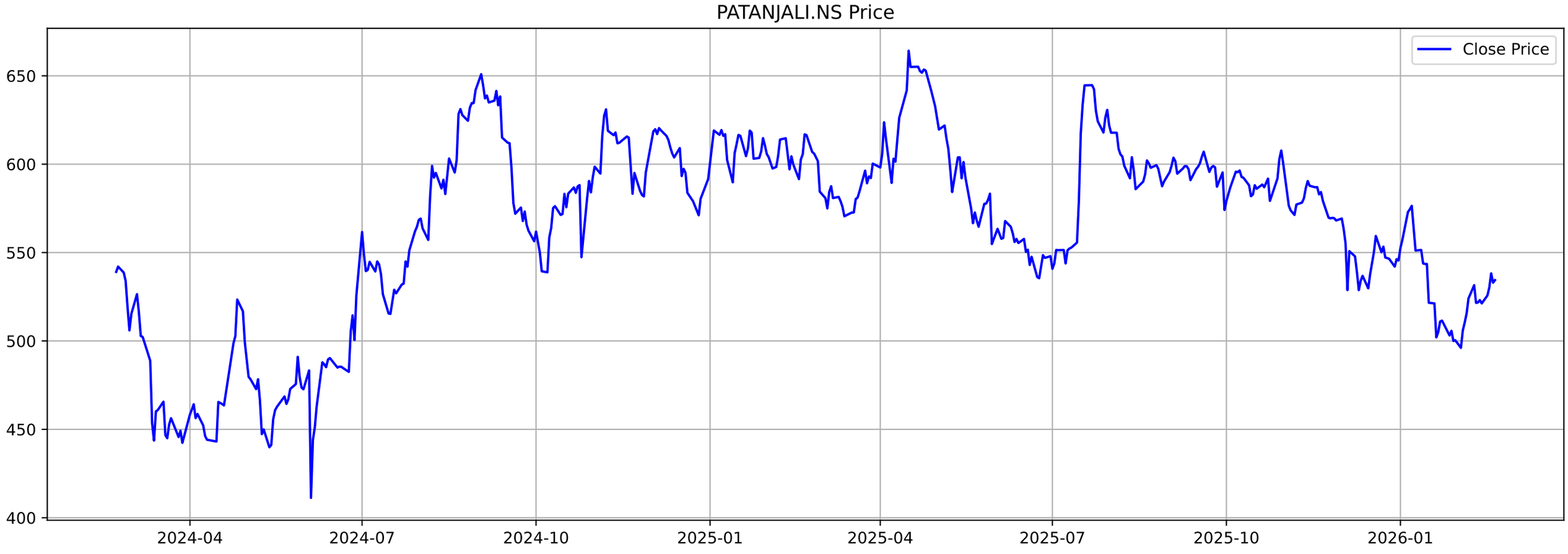
PATANJALI.NS Price
Close Price
650
600
550
500
450
400
2024-04
2024-07
2024-10
2025-01
2025-04
2025-07
2025-10
2026-01

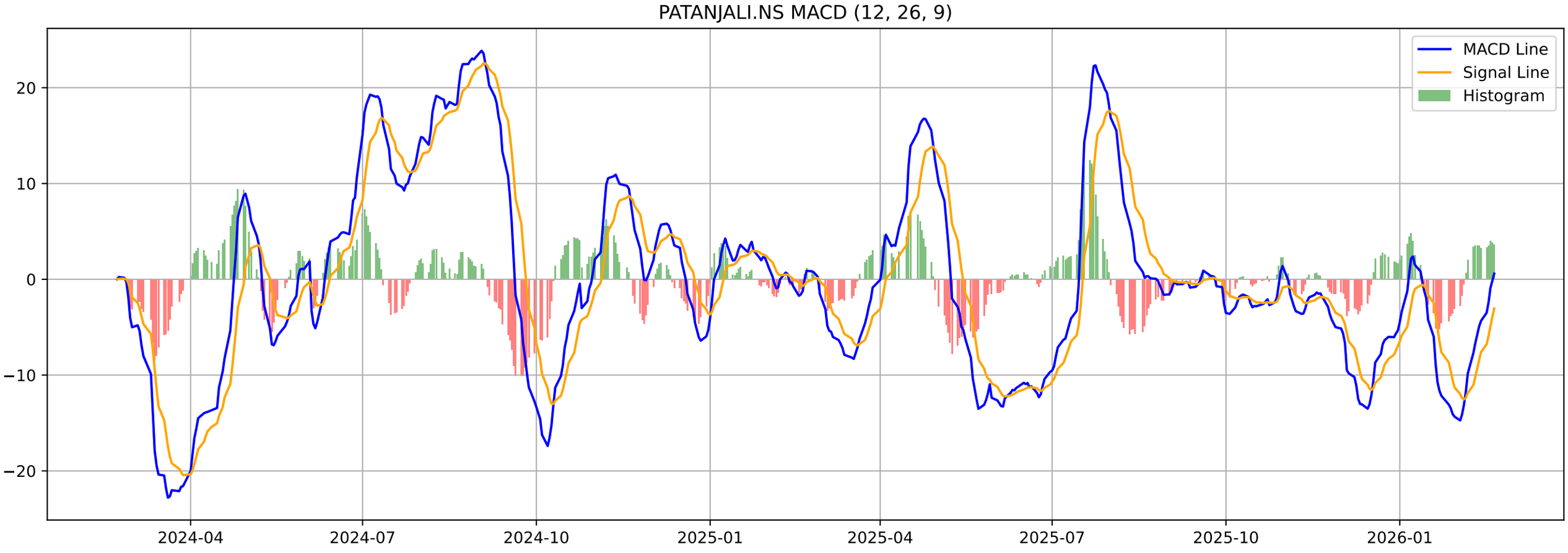
PATANJALI.NS MACD (12, 26, 9)
MACD Line
Signal Line
Histogram
20
10
0
−10
−20
2024-04
2024-07
2024-10
2025-01
2025-04
2025-07
2025-10
2026-01

PATANJALI.NS - Volatility Squeeze Summary

BB Width:	0.0992
ATR:	15.7464
Total Signals:	5
Signal 1:	ATR Contraction at 2025-11-27 00:00:00+05:30 (Price: 569.45)
Signal 2:	ATR Contraction at 2025-11-28 00:00:00+05:30 (Price: 568.15)
Signal 3:	ATR Contraction at 2025-12-01 00:00:00+05:30 (Price: 569.25)
Signal 4:	ATR Contraction at 2025-12-02 00:00:00+05:30 (Price: 563.35)
Signal 5:	ATR Contraction at 2025-12-03 00:00:00+05:30 (Price: 555.15)

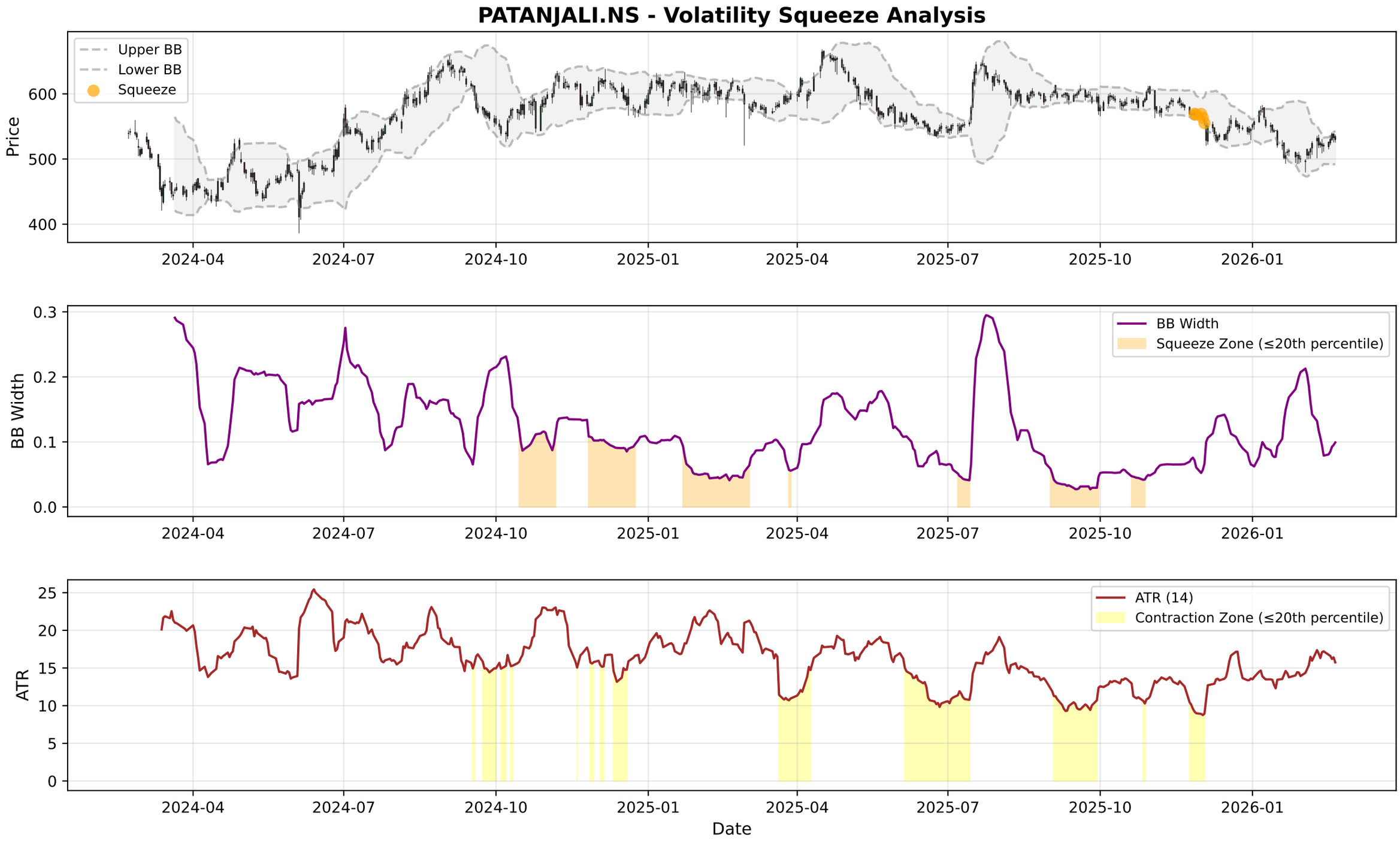
PATANJALI.NS - Volatility Squeeze Analysis
Upper BB
Lower BB
Squeeze
Price
600
500
400
2024-04
2024-07
2024-10
2025-01
2025-04
2025-07
2025-10
2026-01
BB Width
Squeeze Zone (≤20th percentile)
0.3
0.2
0.1
0.0
ATR (14)
Contraction Zone (≤20th percentile)
ATR
25
20
15
10
5
0
Date

PATANJALI.NS - RSI-Volume Summary

Current RSI:	55.91
Current Volume:	914955
Volume MA 20:	3365242
Bullish Divergences:	3
Bearish Divergences:	0
Bullish Div 1:	Date: 2024-05-13 00:00:00+05:30, Price: 439.86
Bullish Div 2:	Date: 2025-03-13 00:00:00+05:30, Price: 570.53

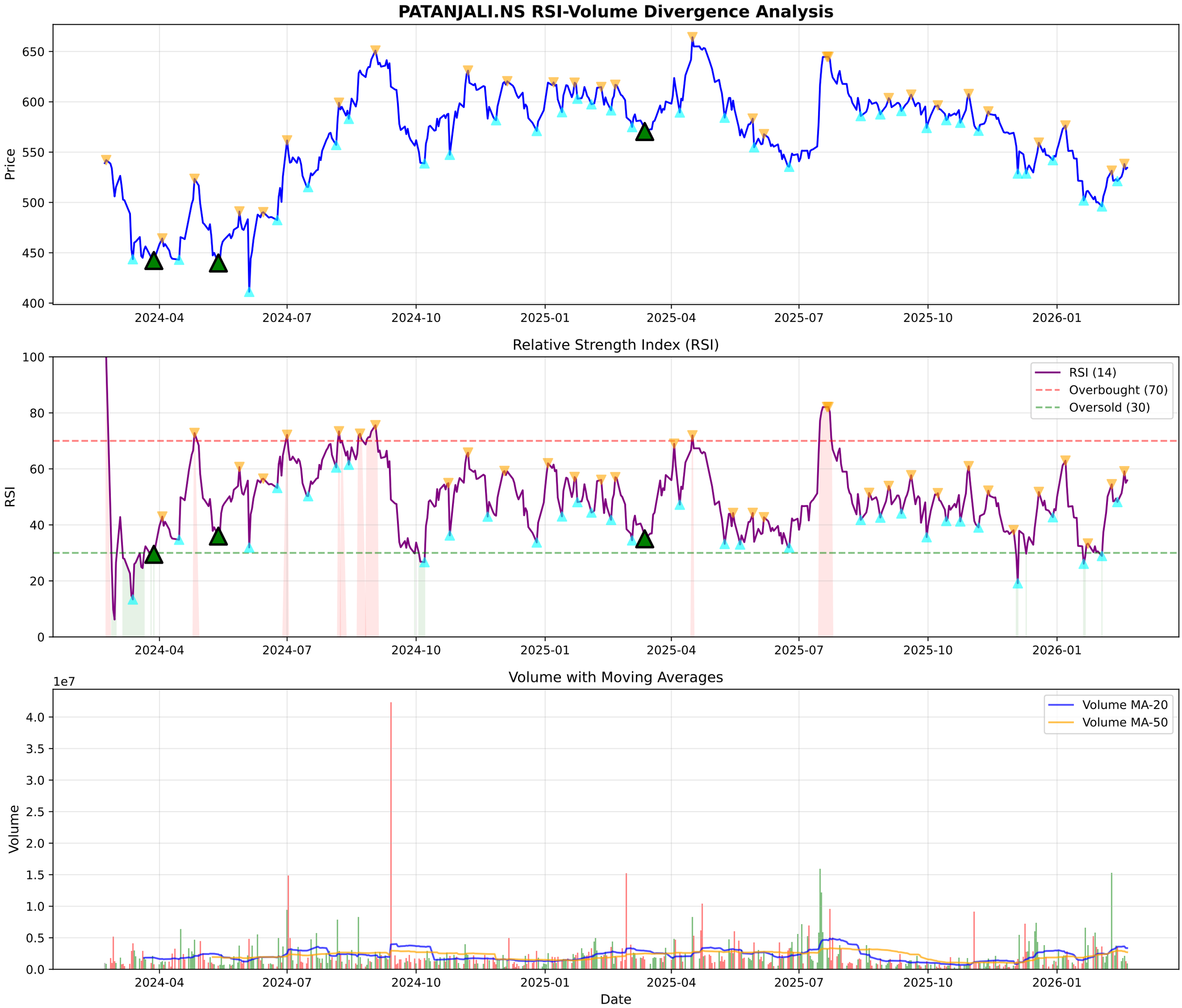
PATANJALI.NS RSI-Volume Divergence Analysis
Price
650
600
550
500
450
400
2024-04
2024-07
2024-10
2025-01
2025-04
2025-07
2025-10
2026-01
Relative Strength Index (RSI)
RSI
100
80
60
40
20
0
RSI (14)
Overbought (70)
Oversold (30)
Volume with Moving Averages
1e7
Volume
4.0
3.5
3.0
2.5
2.0
1.5
1.0
0.5
0.0
Volume MA-20
Volume MA-50
Date

PATANJALI.NS - Volume Analysis

═══ VOLUME ANALYSIS ═══:	
Status:	**33 Signals Detected**
:	
2026-01-28 [-]:	Climax Volume (Churning)
2026-01-29 [-]:	Distribution Day
2026-02-02 [-]:	Distribution Day
2026-02-09 [-]:	Climax Volume (Churning)
2026-02-18 [+]:	**Buying Exhaustion (Bearish Div)**

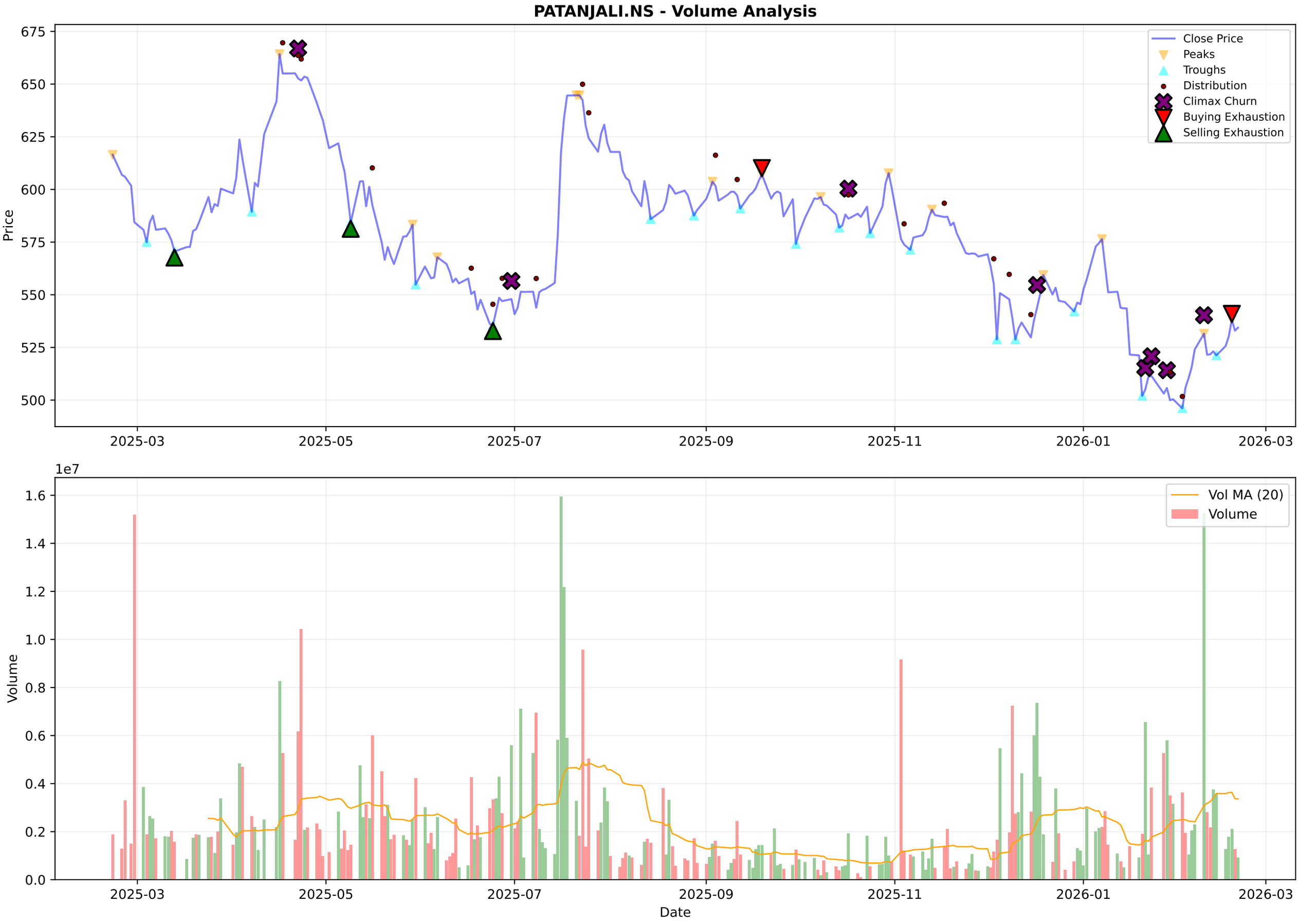
PATANJALI.NS - Volume Analysis
Price
675
650
625
600
575
550
525
500
2025-03
2025-05
2025-07
2025-09
2025-11
2026-01
2026-03
Close Price
Peaks
Troughs
Distribution
Climax Churn
Buying Exhaustion
Selling Exhaustion
1e7
Volume
1.6
1.4
1.2
1.0
0.8
0.6
0.4
0.2
0.0
Vol MA (20)
Volume
Date

PATANJALI.NS - Candlestick Classification Summary

═══ CANDLESTICK CLASSIFICATION ═══:	
Latest Classification:	**No Control**
Recent Trend Score (10-day avg):	0.20
:	
Distribution:	
No Control:	136
Buyer Control:	47
Seller Control:	35
Seller Strong Control:	6
Buyer Strong Control:	4

PATANJALI.NS - Candlestick Classification
Seller Strong Control
Seller Control
No Control
Buyer Control
Buyer Strong Control
Price
650
625
600
575
550
525
500
475
1e7
Volume
1.50
1.25
1.00
0.75
0.50
0.25
0.00
2025-06-05
2025-07-01
2025-07-25
2025-08-21
2025-09-17
2025-10-14
2025-11-11
2025-12-05
2026-01-01
2026-01-28
Date

Multi-Timeframe Supertrend Analysis

Timeframe	Status	Value	Last Price	Signal Date
1 Week	**DOWNTREND (Sell)**	562.16	534.4	2025-11-24
1 Day	**UPTREND (Buy)**	485.85	534.4	2026-02-18
15 Min	**UPTREND (Buy)**	528.9	531.75	2026-02-20

Multi-Timeframe MACD Analysis

Timeframe	Trend	Momentum	Signal
1 Week	**Bearish**	Weakening	No Signal
1 Day	**Bullish**	Weakening	No Signal
15 Min	**Bullish**	Weakening	No Signal

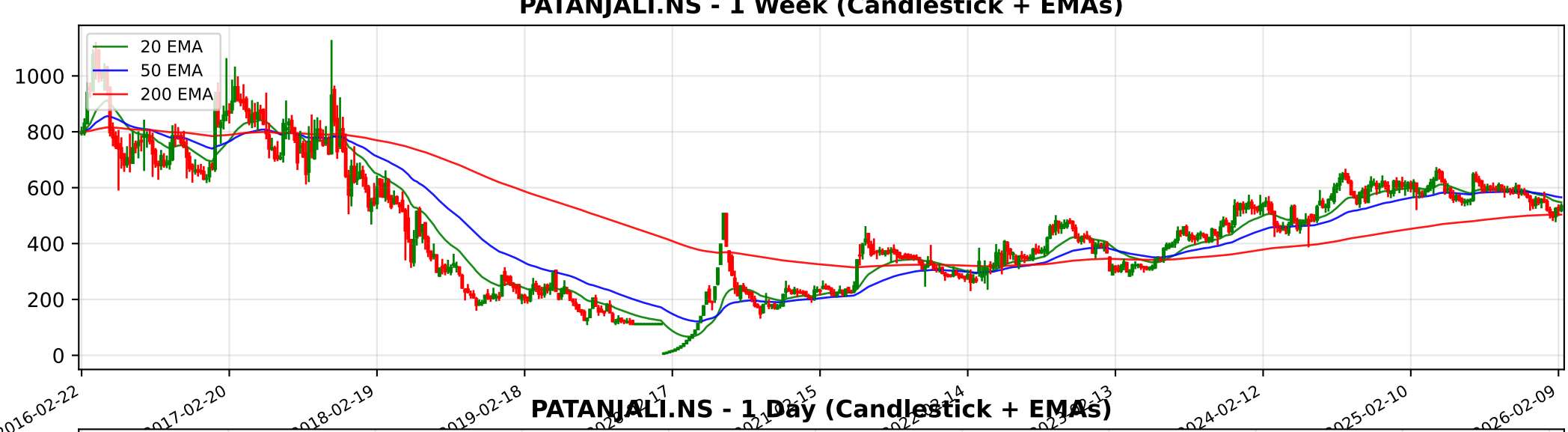
PATANJALI.NS - 1 Week (Candlestick + EMAs)
20 EMA
50 EMA
200 EMA
1000
800
600
400
200
0
2016-02-22
2017-02-20
2018-02-19
2019-02-18
2024-02-12
2025-02-10
2026-02-09

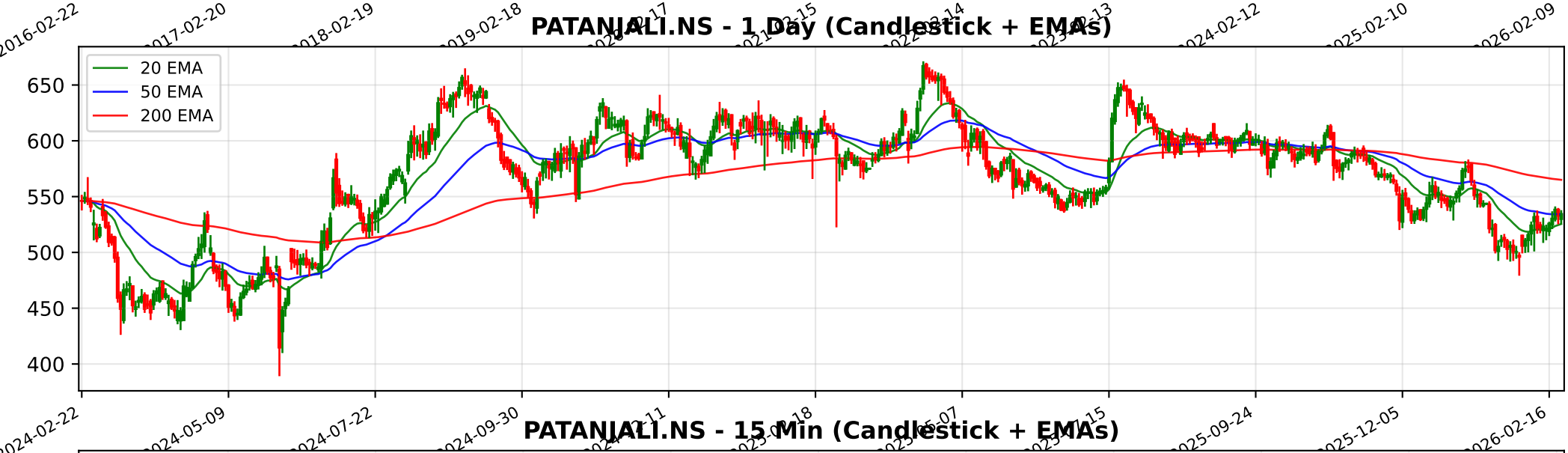
PATANJALI.NS - 1 Day (Candlestick + EMAs)
20 EMA
50 EMA
200 EMA
650
600
550
500
450
400
2024-02-22
2024-05-09
2024-07-22
2024-09-30
2025-09-24
2025-12-05
2026-02-16

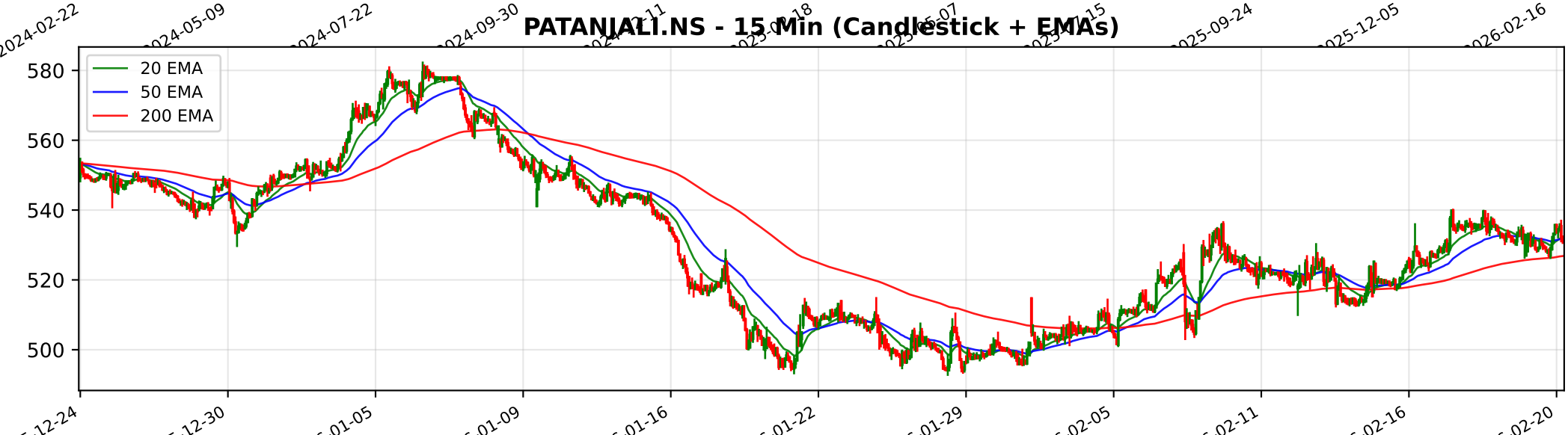
PATANJALI.NS - 15 Min (Candlestick + EMAs)
20 EMA
50 EMA
200 EMA
580
560
540
520
500

Trendlyne Snapshot - PATANJALI_main

Markets Baskets Alerts F&O MF Reports Screeners Subscribe Superstars Portfolio Watchlist Insider Trades Results Data Downloader More

Search Stock, IPO, MF

MARKETS / SECTOR : FMCG / INDUSTRY : EDIBLE OILS / PATANJALI FOODS LTD.

Patanjali Foods Ltd.

NSE: PATANJALI | BSE: 500368

Patanjali Foods Live Share Price Today, Share Analysis and Chart

Await Turnaround

ABOUT Established in 1986, Patanjali Foods (formerly Ruchi Soya Industries) is a leading player in India's edible oil, food, and FMCG sectors. The company processes oilseeds, manufactures edible oils and a diverse range of food products. Its offerings incl... Read More

534.40 1.45 (0.27%)

↓ 52W Low on Feb 02, 2026

971.3K NSE+BSE Volume

NSE 20 Feb, 2026 3:31 PM (IST)

Watchlist Portfolio Alert My Notes

Overview FORECASTER STOCK REPORT Buy Sell Zone F&O Financials News Reports Technicals Shareholding Deals Corporate Actions Alerts About

Durability score	Valuation Score	Momentum Score	Analyst Price Target
35.0 / 100	32.2 / 100	47.9 / 100	664
Low Financial Strength	Mid Valuation	Technically Neutral	1Yr Price target upside is 24%

Analyst Price Target — FORECASTER

Await Turnaround These stocks have poor financials and average valuation and momentum. Investors should be cautious about these ... View Similar Embed DVM

S	W
12	10
2	1

O	T

SWOT Analysis

Check Before You Buy

VIEW FULL CHECKLIST

High rank 9 Positive • 9 Negative

50.0% Pass in checklist

0 45 55 100

PE Valuation Check

Right Now	1 Year Forward
Undervalued 62.1%	Undervalued 23%

INSIGHT Patanjali Foods is undervalued at both current PE and future earnings estimate

DVM
Key Metrics
Price Chart
Forecaster
Financials
Technicals
Shareholding
Deals
Documents
Corporate actions
Company Profile

Patanjali Foods Key Metrics

Preset Metrics: Preset Metrics

ROE Ann. %	Broker Average Target	Market Capitalization	Price to Book
11.4	-	58,138.3	
Above industry Median	No targets last year	Market Leader	High in industry

Trendlyne Snapshot - PATANJALI_forecaster

Markets Baskets Alerts F&O MF Reports Screeners Subscribe Superstars Portfolio Watchlist Insider Trades Results Data Downloader More

Search Stock, IPO, MF

MARKETS / SECTOR : FMCG / INDUSTRY : EDIBLE OILS / PATANJALI FOODS LTD.

Patanjali Foods Ltd.

NSE: PATANJALI | BSE: 500368

Await Turnaround

Download real time STOCK REPORT

534.40 1.45 (0.27%)

↓ 52W Low on Feb 02, 2026

971.3K NSE+BSE Volume

NSE 20 Feb, 2026 3:31 PM (IST)

Watchlist Portfolio Alert My Notes

Overview FORECASTER STOCK REPORT Buy Sell Zone F&O Financials News Reports Technicals Shareholding Deals Corporate Actions Alerts About

Patanjali Foods - PATANJALI - stock price prediction, stock forecast, target price, analyst ratings from 4 analysts

Patanjali Foods has a share price target of Rs 664, revenue growth forecast of 16.4%, and profit growth estimate of 11.8% for FY26, based on top 4 analyst calls.

Patanjali Foods FORECASTER - Analyst Estimates

FORECASTER DASHBOARD →