© 2026 Stock Research. All Rights Reserved.

Strategic Trading Analysis

Based on the detailed PDF report provided, here is the analysis for **PERSISTENT.NS**.

Note on Data Date: The report indicates a generation date of **2026-02-21**. I will treat this data as the "current reality" for the analysis, assuming this is a simulation or future projection provided for review.

Step 1: Audit the Data

- **Data Present:**
  - **Price Structure:** Daily and Weekly charts (up to 3 years) with candlestick classification.
  - **Moving Averages:** 20, 50, and 200-day EMAs with crossover analysis.
  - **Momentum Indicators:** RSI (14), MACD, and Bollinger Bands (%B, Bandwidth).
  - **Trend Indicators:** Supertrend (Multi-timeframe) and ADX/DMI (implied via trend status).
  - **Volume:** Volume moving averages, accumulation/distribution analysis.
  - **Fundamentals:** Revenue/EPS growth, ROE, and relative valuation snapshots.
  - **Relative Strength:** Comparison vs. CNXIT (IT Sector Index).
- **Data Missing:**
  - **Granular Intraday Data:** While a 15-min chart is briefly shown, granular hourly volume profiles for precise intraday entry are limited.
  - **Derivatives Data:** No Open Interest (OI) or Option Chain data to gauge hedging sentiment.
- **Confidence Level: High**. The report provides a comprehensive technical and fundamental view sufficient for intermediate-term positional trading.

Step 2: Analyze the Setup

Trend Direction (Bearish):

- **Primary Trend:** The stock is in a confirmed **Intermediate Downtrend**. It is trading significantly below the 20 EMA (5733), 50 EMA (5953), and critical 200 EMA (5781).
- **Structure:** The chart shows a classic "Waterfall" decline with lower highs and lower lows. The breakdown of the 200-day EMA at ~5780 was a major structural failure.
- **Supertrend:** The indicator is in a **Sell/Downtrend** mode across Weekly, Daily, and 15-min timeframes (Page 22).

Momentum & Strength:

- **RSI:** The RSI is **24.50** (Oversold). While this suggests the selling is extended, an RSI below 30 in a downtrend often signals a crash rather than a buying opportunity ("oversold can remain oversold").
- **Bollinger Bands:** The price is "walking the lower band," indicating extreme weakness.
- **Relative Strength:** The stock has an RS Score of 50.5 (Neutral) but is explicitly identified as "Underperforming" the benchmark index (CNXIT) recently (Page 5).

Volume Analysis:

- The volume analysis identifies **Distribution Days** and "Seller Control" (Page 20). There is no sign of institutional buying support or a "stopping volume" candle yet.

© 2026 Stock Research. All Rights Reserved.

Conclusion: This is a "Falling Knife" scenario. The intermediate trend is broken. Any long position taken now is counter-trend and highly risky. There is no confluence to support a 1-4 month bullish move yet; the stock needs to undergo "Time Correction" to build a base before it is safe for positional entry.

Step 3: Formulate the Recommendation

Should you enter this stock now?NO.

Reasoning: The stock is trading 12% below its 200-day EMA, placing it effectively in a bear market cycle. Entering now requires catching the exact bottom of a crash, which has a low probability of success. The risk of the price drifting down to the next major weekly support (likely near 4300-4500 based on the 3-year chart) is high.

Conditional Plan (Watchlist Strategy)

Since you are looking for a 5-15% upside over 1-4 months, the most probable trade is a **"Mean Reversion"** trade (a bounce back to the moving averages) once stabilization occurs.

- **Condition to Buy:** Wait for the price to stop making lower lows and **Close above the Daily 20 EMA**.
  - *Why?* The 20 EMA acts as the dynamic resistance in a strong downtrend. Reclaiming it proves the immediate selling pressure has exhausted.
- **Entry Price (Hypothetical Trigger): ~5600 - 5650** (Assumes the 20 EMA, currently at 5733, will slope down to meet the price over the coming days).
- **Stop Loss: Low of the Breakout Candle** (Likely around 5350-5400).
- **Take Profit: 5950** (Confluence of the 50 EMA and the broken 200 EMA acting as resistance).
  - *Upside Potential:* ~6-8% from entry.

Alternative "Aggressive" Counter-Trend Setup (High Risk):* **Condition:** A "**Bullish** Engulfing" candle pattern on the Daily chart accompanied by a spike in volume (Stopping Volume).* **Entry:** Close of that specific candle.* **Target:** The 20 EMA (currently ~5733).

Candlestick Classification Analysis

Based on the detailed Candlestick Classification report provided (specifically Pages 20 and 21), here is my analysis as a seasoned Price Action Trader.

Executive Summary: Bearish Bias (Sellers Dominant)

The immediate price direction is **Down**. The stock is currently undergoing a strong correction phase, and the Candlestick Classification algorithm confirms that sellers are dictating the terms of engagement. Attempting to buy now would be "catching a falling knife" until a definitive `Buyer Strong Control (+2)` signal appears.

Stock Analysis Report

© 2026 Stock Research. All Rights Reserved.

1. Decoding the Current Signal (Page 20)

Latest Classification: Seller Control (-1)

- **Interpretation:** The most recent trading session ended with a moderate bearish candle. While it might not have been a "panic sell" (which would trigger a -2 Strong Control), the sellers successfully pushed the price down and, crucially, kept it there.
- **Algorithm Logic:** This implies the closing price was likely in the lower half of the day's range. Even if volume wasn't massive, the lack of buying pressure (wicks) allowed the price to drift lower.

Recent Trend Score (10-day avg): -0.40

- **Interpretation:** This is a vital metric. A negative score over a 10-day rolling window confirms this is not just a single bad day; it is a **structural downtrend**. The average daily sentiment for the last two weeks has been bearish.
- **Price Action Context:** In a healthy uptrend, this score should be positive (>0.2). A score of -0.40 indicates consistent distribution.

2. Chart Analysis & Visual Price Action (Page 21)

Looking at the candlestick chart, specifically the last 2 months of price action (right side of the chart):

- **The Breakdown:** The stock formed a top near the 6600 level. Since then, we see a distinct shift in candle character.
- **Failed Buying Attempts:** Notice the green candles (Buyer Control) around late January 2026. They were immediately followed by engulfing Red candles (Seller Strong Control). This is a classic "Bull Trap" pattern where rallies are sold into.
- **The "No Control" Warning:** There is a high frequency of Grey candles ("No Control") interspersed with Red candles.
  - *Trader's Insight:* In a downtrend, "No Control" (Score 0) usually represents a **continuation pattern** (a flag or pennant), not a reversal. It means buyers are too weak to reverse the trend, and sellers are just taking a breather.
- **Volume Validation:** Looking at the bottom panel of Page 21, the volume spikes align more frequently with the large Red (Seller Strong Control) candles during the descent. According to the algorithm (Step 4), high volume on down days acts as a multiplier, confirming institutional exit.

3. Algorithmic Price Prediction

Based on the 5-step classification logic provided:

- **Conviction:** The repeated appearance of "Seller Control" indicates that candles are closing near their lows (Step 2 of the logic). This shows that intraday buying attempts are being totally absorbed by end-of-day selling.
- **Volatility Expansion:** The candles on the drop (right side) appear larger relative to previous "No Control" clusters. This suggests Body Size > ATR (Step 1), increasing the bearish score.

Prediction: The path of least resistance is **LOWER**.* The stock is likely heading toward the psychological support of **INR 5000**.* If the next candle is another "Seller Control" or "Seller Strong Control" with high volume, the breakdown below INR 5000 could be rapid.

© 2026 Stock Research. All Rights Reserved.

4. What to Watch For (The Reversal Setup)

As a trader, I remain **Neutral-Bearish** and on the sidelines. I would change my bias *only* if I see the following sequence based on the algorithm:

1. **Exhaustion:** A "Seller Control" candle with a massive long lower wick (Step 3: **Bullish** adjustment).
2. **Confirmation:** A **"Buyer Strong Control (+2)"** candle.
   - *Requirement:* Large Green Body (>1.5 ATR) + Close near High + **High Volume (>1.3x avg)**.
   - Without the volume confirmation (Step 4), any green candle is likely just a "dead cat bounce."

Verdict: The sellers have control. Do not long this stock yet.

News & Analyst Targets

Here is the latest news and analysis for **Persistent Systems Limited (PERSISTENT)** as of the week ending February 21, 2026.

1) Latest News for PERSISTENT This Week

- **Stock Under Pressure:** Persistent Systems shares have faced significant selling pressure this week, declining approximately **7%** over the last few trading sessions. On Friday, February 20, the stock fell over **3%**, closing around **INR 5,092**, and is currently trading below its key moving averages (50-day and 200-day), signaling bearish technical momentum.
- **Sector-Wide Sell-Off (EPAM Impact):** A major trigger for the fall on Friday (Feb 20) was weak guidance from global IT peer **EPAM Systems**, which plunged ~17% overnight in the US. This heavily impacted sentiment for Indian midcap IT stocks, with Persistent Systems being one of the top losers in the Nifty IT index.
- **High-Value Trading Activity:** Despite the falling price, the stock witnessed high trading volumes on February 20, indicating a battle between profit-booking and investors looking to enter at lower levels.
- **Global Brand Recognition:** On a positive note, earlier this month, Persistent was recognized as the **"Fastest Growing IT Services Brand Globally"** in the 2026 Brand Finance report, with a 22% increase in brand value.

2) Brokerage Upgrades & Downgrades

- **Downgrade to "Hold" (MarketsMojo):** Earlier in February, research firm **MarketsMojo** downgraded the stock from "Buy" to **"Hold"**. They cited mixed technical signals and valuation concerns despite the company's strong fundamental quality.
- **Reiteration of "Buy" (Axis Securities):** In contrast, **Axis Securities** named Persistent Systems as one of its "Top Conviction Ideas" for February 2026. They maintained a **BUY** rating, citing the company's leadership in AI-led transformation and strong deal wins in the BFSI and Healthcare verticals.

3) Other Impacts (Direct & Indirect)

- **F&O Action:** There has been a significant buildup of **Put options** (bearish bets) and short positions ahead of the February 24 monthly expiry, suggesting traders expect limited upside in the very near term.
- **Global Macro Factors:** The "higher-for-longer" interest rate narrative in the US continues to weigh on midcap IT valuations. Investors are currently favoring large-cap IT stocks (like TCS/Infosys) over midcaps due to perceived stability in an uncertain economic environment.
- **Strategic Expansion:** The company recently completed the transfer of its German and French subsidiaries to its Ireland-based entity to streamline operations and improve efficiency in the European

© 2026 Stock Research. All Rights Reserved.

market.

4) Latest Analyst Targets (2026)

Below is a summary of the latest price targets released by major brokerage firms following the Q3 FY26 earnings season.

Brokerage Firm	Rating	Target Price (INR)	Sentiment	Date of Report
CLSA	Buy	8,865	Bullish	Jan 2026
JPMorgan	Buy	8,000	Bullish	Jan 2026
Macquarie	Buy	7,750	Bullish	Jan 2026
JM Financial	Buy	7,600	Bullish	Jan 2026
Axis Securities	Buy	7,170	Bullish	Feb 14, 2026
Choice Equities	Buy	7,000	Bullish	Jan 2026
Consensus	Buy	~6,746	Moderate	Feb 21, 2026
HSBC	Hold	6,560	Neutral	Jan 2026
Kotak Inst. Equities	Sell	5,900	Bearish	Jan 2026
HDFC Securities	Buy	5,845	Cautious	Feb 2026
Elara Capital	Sell	5,630	Bearish	Jan 2026

Summary: While the long-term analyst community remains largely **Bullish** with targets significantly above the current market price of ~INR 5,100, short-term sentiment has turned **Bearish** due to technical weakness and global cues.

Stock Detailed Analysis Report

PERSISTENT.NS

Current Price: ₹5092.00

Generated: 2026-02-21 09:23

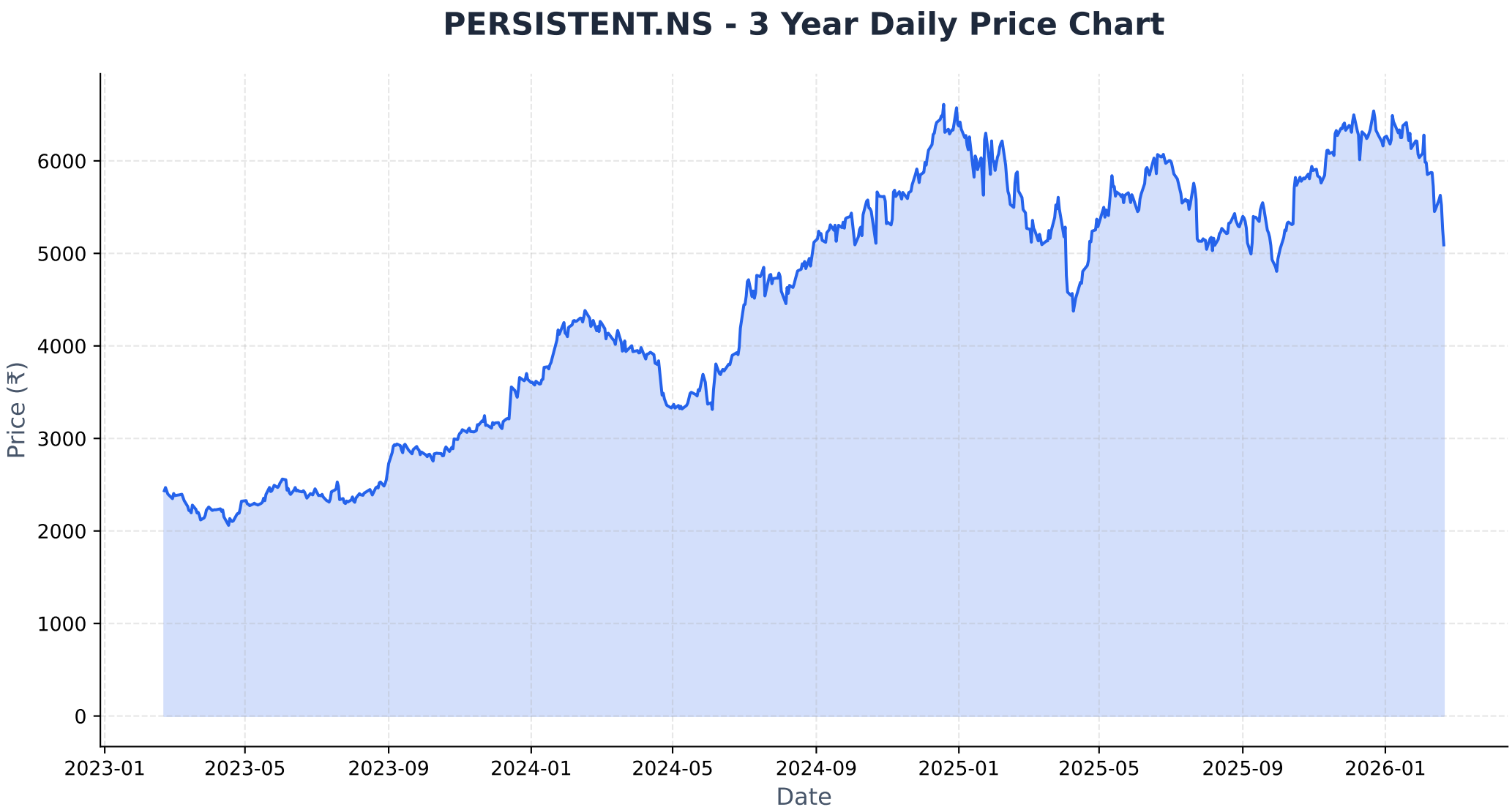
PERSISTENT.NS - 3 Year Daily Price Chart
Price (₹)
6000
5000
4000
3000
2000
1000
0
2023-01
2023-05
2023-09
2024-01
2024-05
2024-09
2025-01
2025-05
2025-09
2026-01
Date

Long-term Fundamental Analysis (4 Years)

Metric	Is Growing?	Accelerating?	1Y Growth	3Y CAGR
Revenue	Yes	No	21.56%	27.87%
Net Income	Yes	Yes	28.05%	26.58%
ROE	Yes	No	0.46%	2.63%
EPS	Yes	No	25.92%	26.40%

Short-term Fundamental Analysis (6 Quarters)

Metric	Is Growing?	Recent QoQ	Avg QoQ
Revenue	Yes	13.34%	6.93%
Net Income	Yes	3.42%	7.92%
ROE	Yes	7.23%	7.23%
EPS	Yes	2.62%	7.56%

PERSISTENT.NS - Relative Strength Analysis

═══ OVERVIEW ═══:	
Benchmark Index:	^CNXIT
Sector:	IT
Classification:	**Neutral**
RS Score:	50.5/100
:	
═══ RS RATIOS ═══:	
1M RS:	**0.972 [Neutral]**
3M RS:	**0.939 [Neutral]**
6M RS:	**1.038 [Leader]**
1Y RS:	**1.180 [Leader]**
:	
═══ TURNAROUND ANALYSIS ═══:	
Turnaround Status:	**Not Detected**
:	
SIGNAL CRITERIA::	
✓ **Emerging RS:**	1M (0.972) > 3M (0.939)
✗ **Medium-term Lagging:**	**Not lagging**
✗ **Performance Improving:**	**Not improving**

Relative Strength Analysis: PERSISTENT.NS vs ^CNXIT
Classification: Neutral

Price Performance Comparison (Normalized)

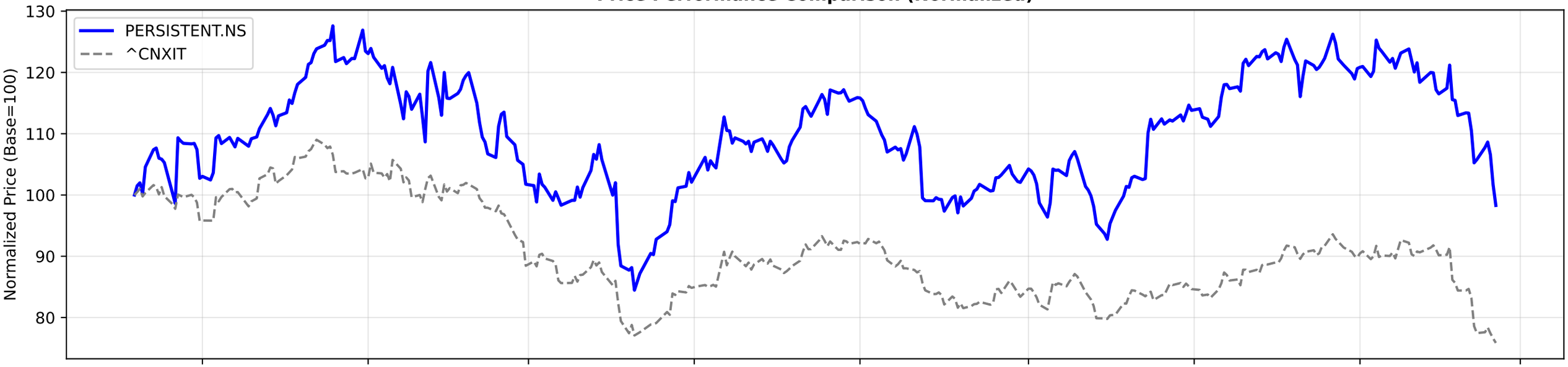

RS Ratio Trends (Multiple Timeframes)

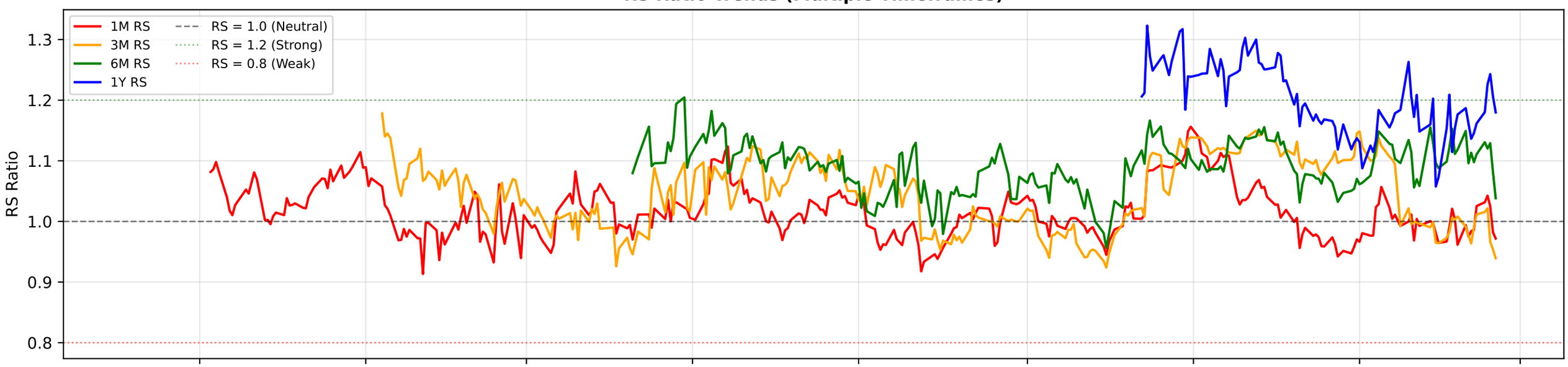

RS Composite Score Timeline

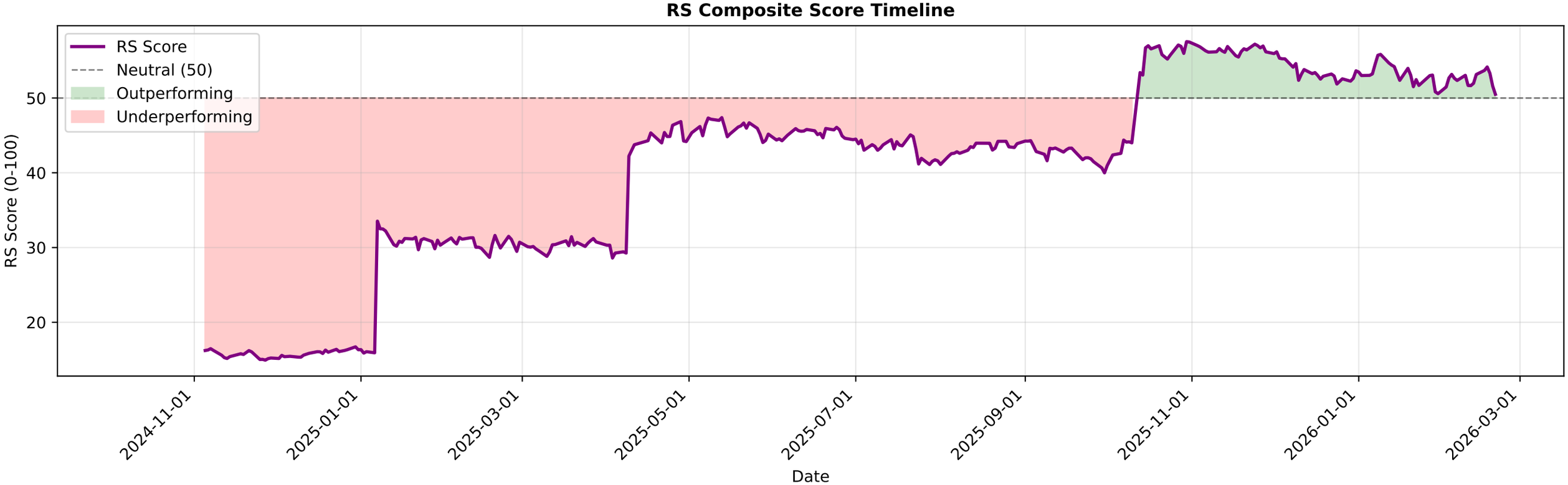

PERSISTENT.NS - EMA Crossover Summary

EMA 20:	5733.39
EMA 50:	5953.82
EMA 200:	5781.46
Trend Status:	**Short-term Downtrend**
Golden Cross Date:	2025-10-23 00:00:00+05:30
Golden Cross Price:	5815.04

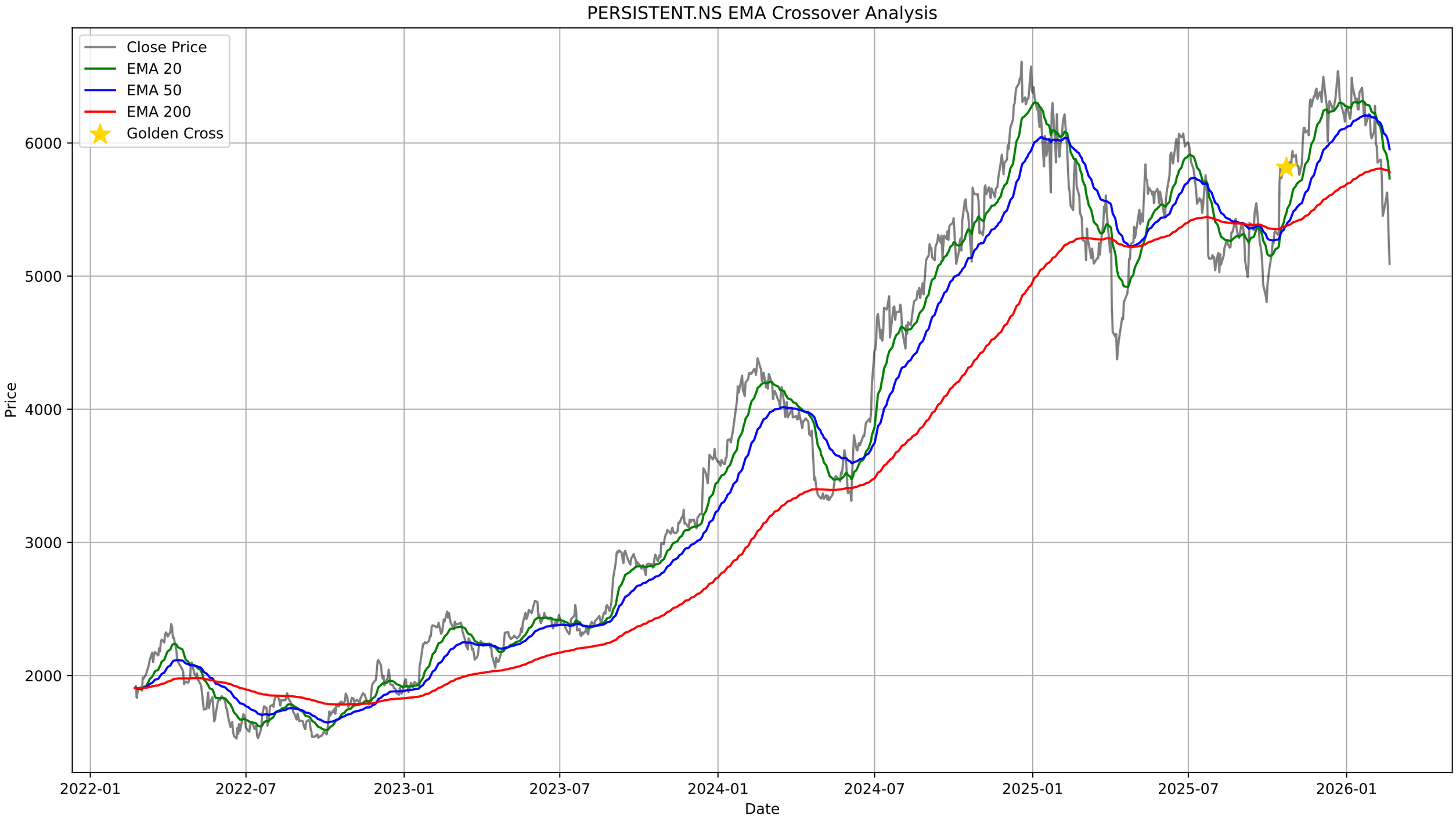
PERSISTENT.NS EMA Crossover Analysis
Close Price
EMA 20
EMA 50
EMA 200
Golden Cross
Price
6000
5000
4000
3000
2000
2022-01
2022-07
2023-01
2023-07
2024-01
2024-07
2025-01
2025-07
2026-01
Date

PERSISTENT.NS - Bollinger Bands Summary

Current Price:	5092.00
Upper Band:	6487.76
Middle Band (SMA 20):	5816.90
Lower Band:	5146.04
%B:	-0.0403
Band Width:	0.2307
Status:	Below Lower Band
Signal:	**Buy Signal**
Recent Signal 1:	**Buy Signal at 2026-02-16 00:00:00+05:30**
Recent Signal 2:	**Buy Signal at 2026-02-19 00:00:00+05:30**
Recent Signal 3:	**Buy Signal at 2026-02-20 00:00:00+05:30**

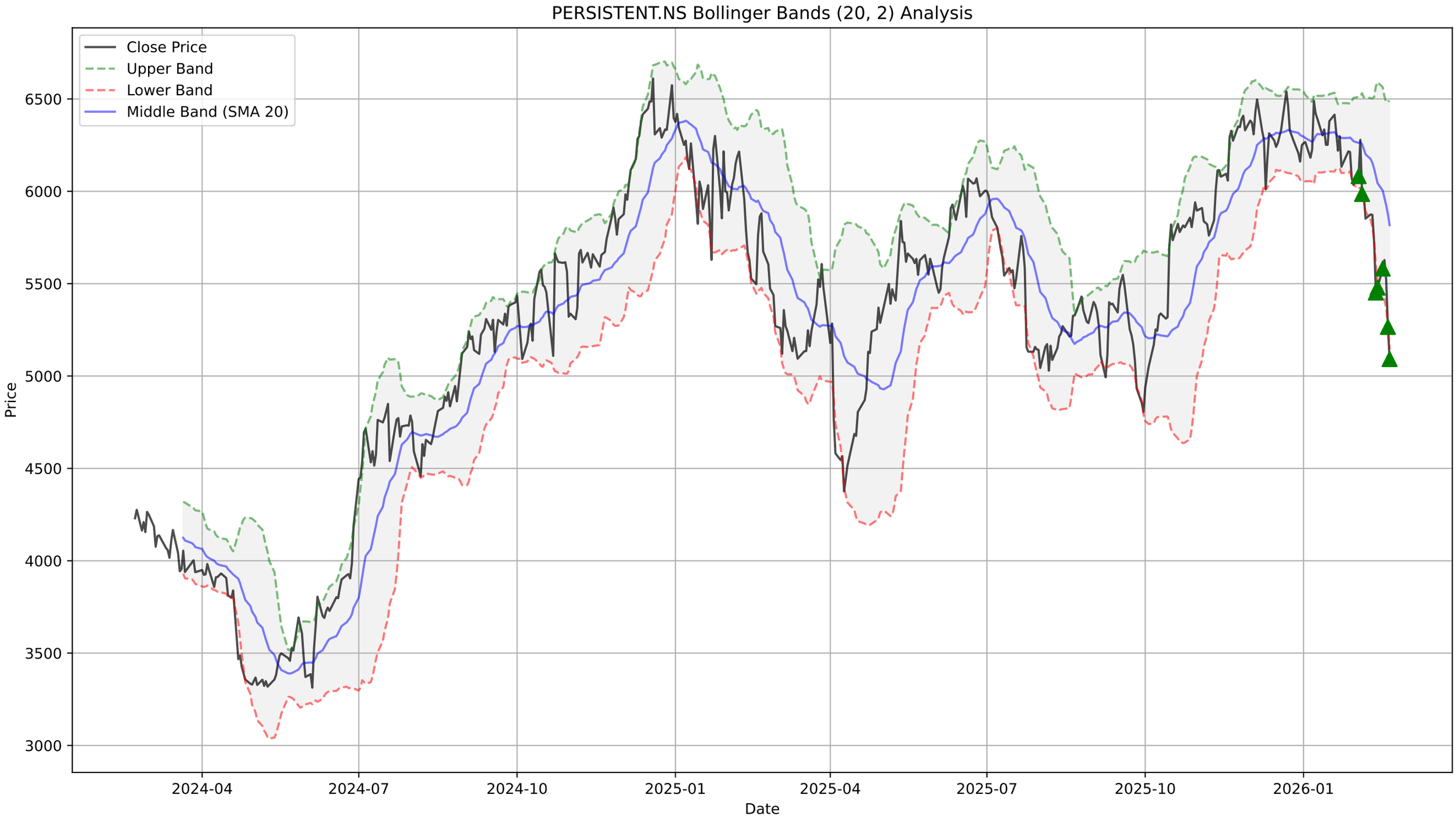
PERSISTENT.NS Bollinger Bands (20, 2) Analysis
Close Price
Upper Band
Lower Band
Middle Band (SMA 20)
Price
6500
6000
5500
5000
4500
4000
3500
3000
2024-04
2024-07
2024-10
2025-01
2025-04
2025-07
2025-10
2026-01
Date

PERSISTENT.NS - Supertrend Summary

Status:	**DOWNTREND (Sell)**
Supertrend Value:	5919.96
Signal Identified On:	2025-12-10

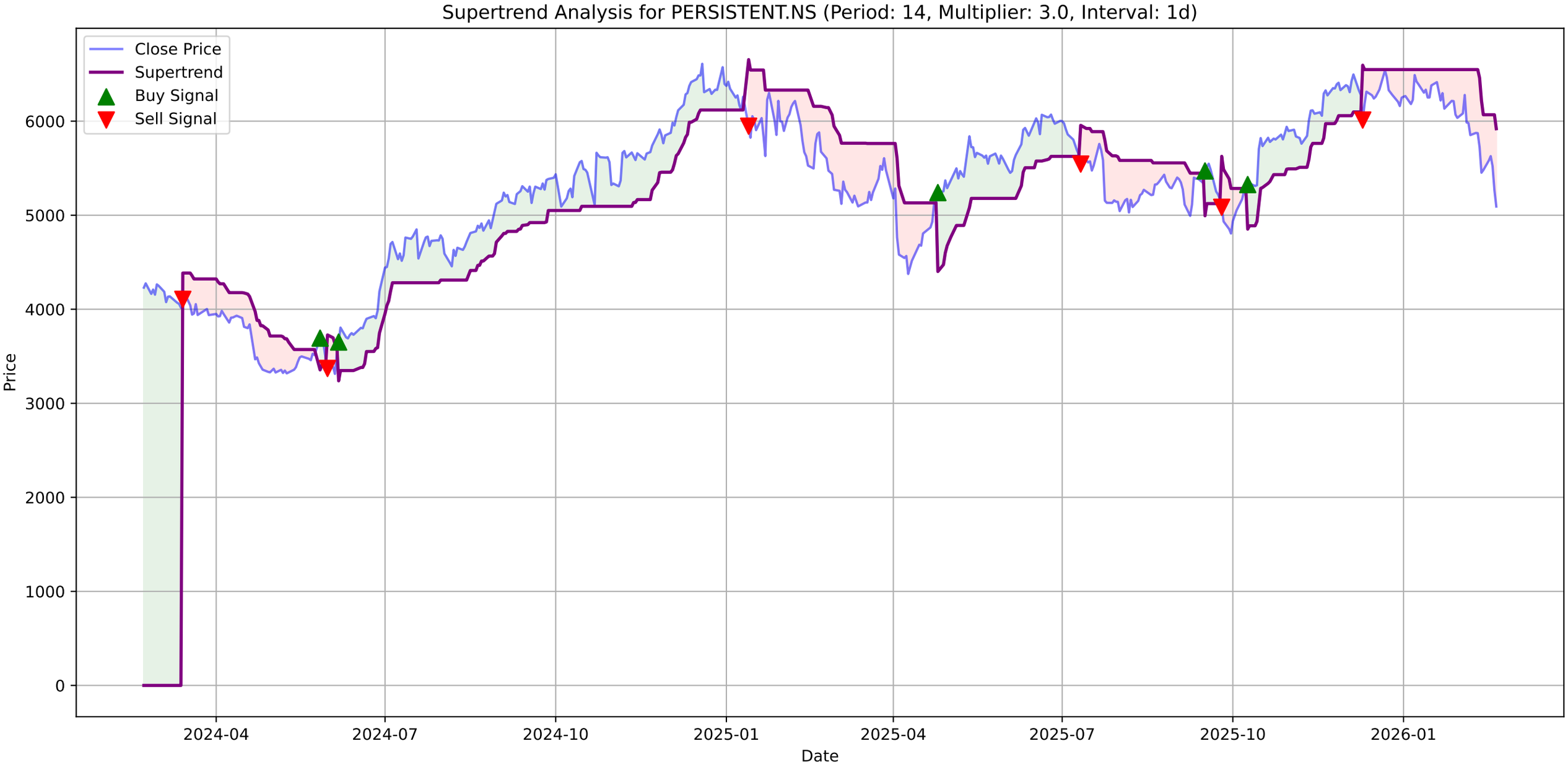
Supertrend Analysis for PERSISTENT.NS (Period: 14, Multiplier: 3.0, Interval: 1d)
Close Price
Supertrend
Buy Signal
Sell Signal
Price
Date
6000
5000
4000
3000
2000
1000
0
2024-04
2024-07
2024-10
2025-01
2025-04
2025-07
2025-10
2026-01

PERSISTENT.NS - MACD Summary

MACD Line:	-240.21
Signal Line:	-173.12
Histogram:	-67.10
Trend:	**Bearish**
Momentum:	**Strengthening**
Signal:	None

PERSISTENT.NS Price
Close Price
6500
6000
5500
5000
4500
4000
3500
2024-04
2024-07
2024-10
2025-01
2025-04
2025-07
2025-10
2026-01

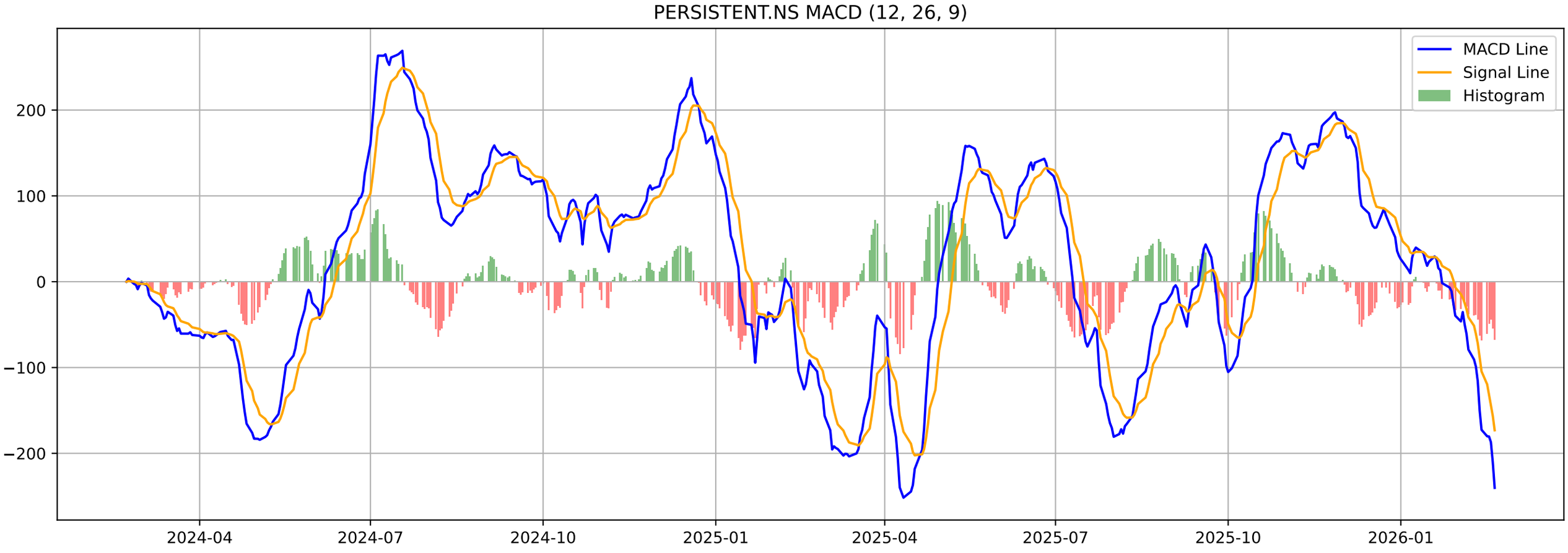
PERSISTENT.NS MACD (12, 26, 9)
MACD Line
Signal Line
Histogram
200
100
0
−100
−200
2024-04
2024-07
2024-10
2025-01
2025-04
2025-07
2025-10
2026-01

PERSISTENT.NS - Volatility Squeeze Summary

BB Width:	0.2307
ATR:	249.3214
Total Signals:	42
Signal 1:	BB Squeeze at 2026-01-22 00:00:00+05:30 (Price: 6297.91)
Signal 2:	BB Squeeze at 2026-01-23 00:00:00+05:30 (Price: 6133.00)
Signal 3:	BB Squeeze at 2026-01-27 00:00:00+05:30 (Price: 6216.00)
Signal 4:	BB Squeeze at 2026-01-28 00:00:00+05:30 (Price: 6213.00)
Signal 5:	BB Squeeze at 2026-01-29 00:00:00+05:30 (Price: 6070.00)

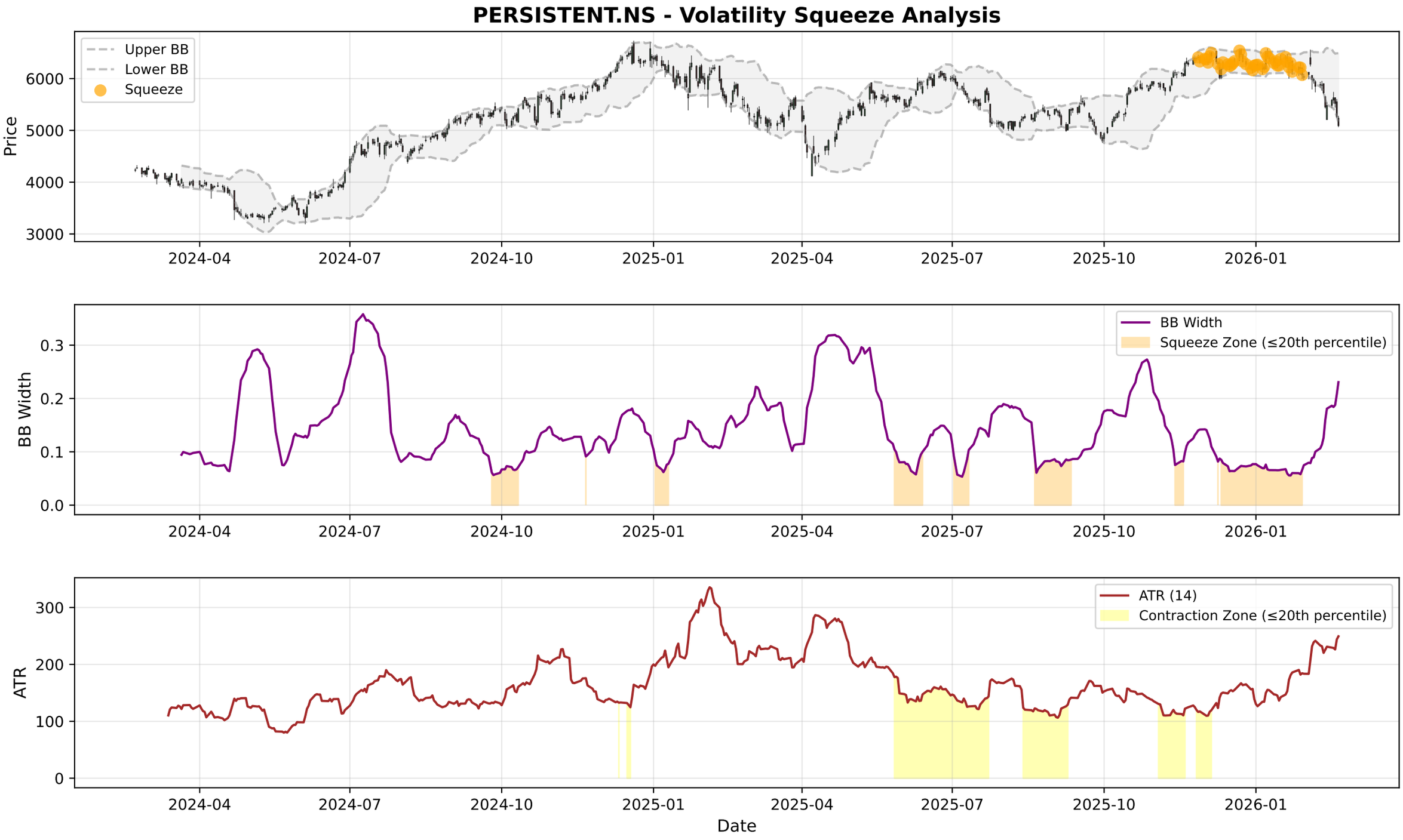
PERSISTENT.NS - Volatility Squeeze Analysis
Upper BB
Lower BB
Squeeze
Price
6000
5000
4000
3000
2024-04
2024-07
2024-10
2025-01
2025-04
2025-07
2025-10
2026-01
BB Width
Squeeze Zone (≤20th percentile)
0.3
0.2
0.1
0.0
ATR (14)
Contraction Zone (≤20th percentile)
ATR
300
200
100
0
Date

PERSISTENT.NS - RSI-Volume Summary

Current RSI:	24.50
Current Volume:	1666625
Volume MA 20:	782458
Bullish Divergences:	2
Bearish Divergences:	3
Bullish Div 1:	Date: 2025-02-17 00:00:00+05:30, Price: 5496.71
Bullish Div 2:	Date: 2025-03-13 00:00:00+05:30, Price: 5093.70
Bearish Div 1:	Date: 2024-10-01 00:00:00+05:30, Price: 5435.42
Bearish Div 2:	Date: 2024-11-07 00:00:00+05:30, Price: 5682.69

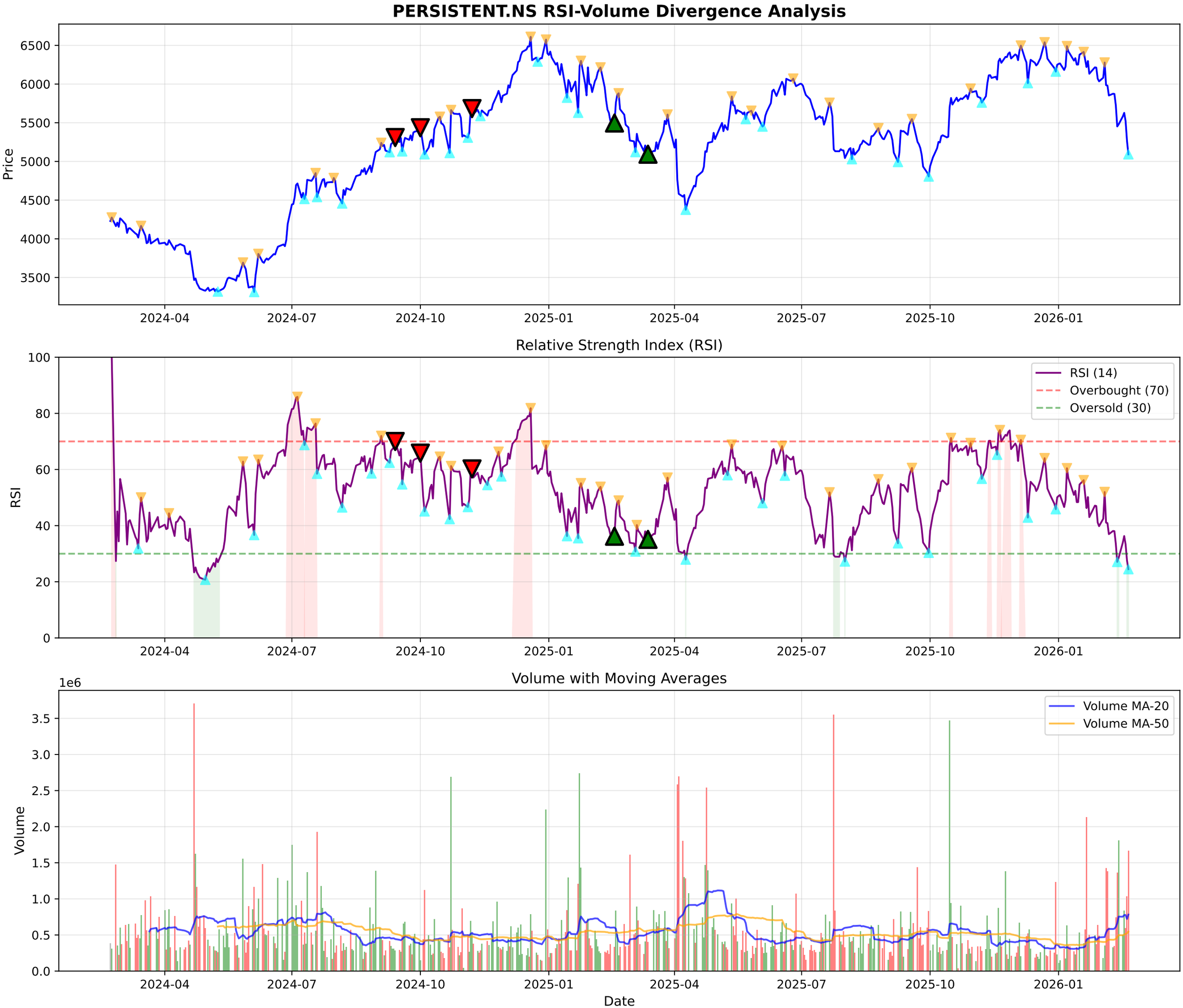
PERSISTENT.NS RSI-Volume Divergence Analysis
Price
6500
6000
5500
5000
4500
4000
3500
2024-04
2024-07
2024-10
2025-01
2025-04
2025-07
2025-10
2026-01
Relative Strength Index (RSI)
RSI
100
80
60
40
20
0
RSI (14)
Overbought (70)
Oversold (30)
Volume with Moving Averages
1e6
Volume
3.5
3.0
2.5
2.0
1.5
1.0
0.5
0.0
Volume MA-20
Volume MA-50
Date

PERSISTENT.NS - Volume Analysis

═══ VOLUME ANALYSIS ═══:	
Status:	**31 Signals Detected**
:	
2026-01-20 [-]:	Distribution Day
2026-01-21 [-]:	Climax Volume (Churning)
2026-01-30 [-]:	Distribution Day
2026-02-05 [-]:	Distribution Day

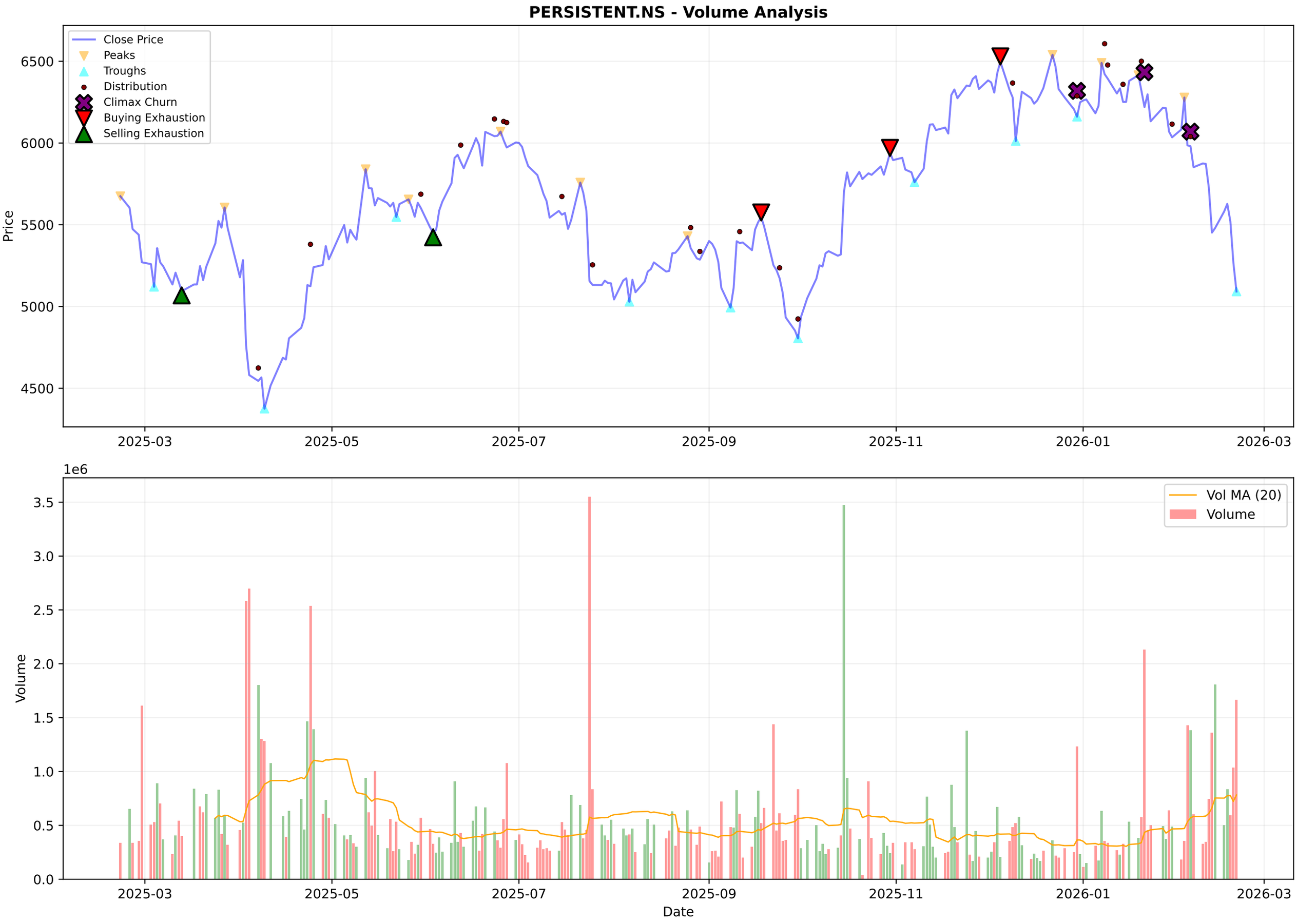
PERSISTENT.NS - Volume Analysis
Close Price
Peaks
Troughs
Distribution
Climax Churn
Buying Exhaustion
Selling Exhaustion
Price
6500
6000
5500
5000
4500
2025-03
2025-05
2025-07
2025-09
2025-11
2026-01
2026-03
1e6
Vol MA (20)
Volume
Volume
3.5
3.0
2.5
2.0
1.5
1.0
0.5
0.0
Date

PERSISTENT.NS - Candlestick Classification Summary

═══ CANDLESTICK CLASSIFICATION ═══:	
Latest Classification:	**Seller Control**
Recent Trend Score (10-day avg):	-0.40
:	
Distribution:	
No Control:	127
Seller Control:	48
Buyer Control:	45
Buyer Strong Control:	5
Seller Strong Control:	3

PERSISTENT.NS - Candlestick Classification
Seller Strong Control
Seller Control
No Control
Buyer Control
Buyer Strong Control
Price
6500
6250
6000
5750
5500
5250
5000
4750
1e6
Volume
3
2
1
0
2025-06-05
2025-07-01
2025-07-25
2025-08-21
2025-09-17
2025-10-14
2025-11-11
2025-12-05
2026-01-01
2026-01-28
Date

Multi-Timeframe Supertrend Analysis

Timeframe	Status	Value	Last Price	Signal Date
1 Week	**DOWNTREND (Sell)**	6477.5	5092.0	2026-02-02
1 Day	**DOWNTREND (Sell)**	5919.96	5092.0	2025-12-10
15 Min	**DOWNTREND (Sell)**	5205.32	5101.0	2026-02-20

Multi-Timeframe MACD Analysis

Timeframe	Trend	Momentum	Signal
1 Week	**Bearish**	Strengthening	No Signal
1 Day	**Bearish**	Strengthening	No Signal
15 Min	**Bullish**	Strengthening	No Signal

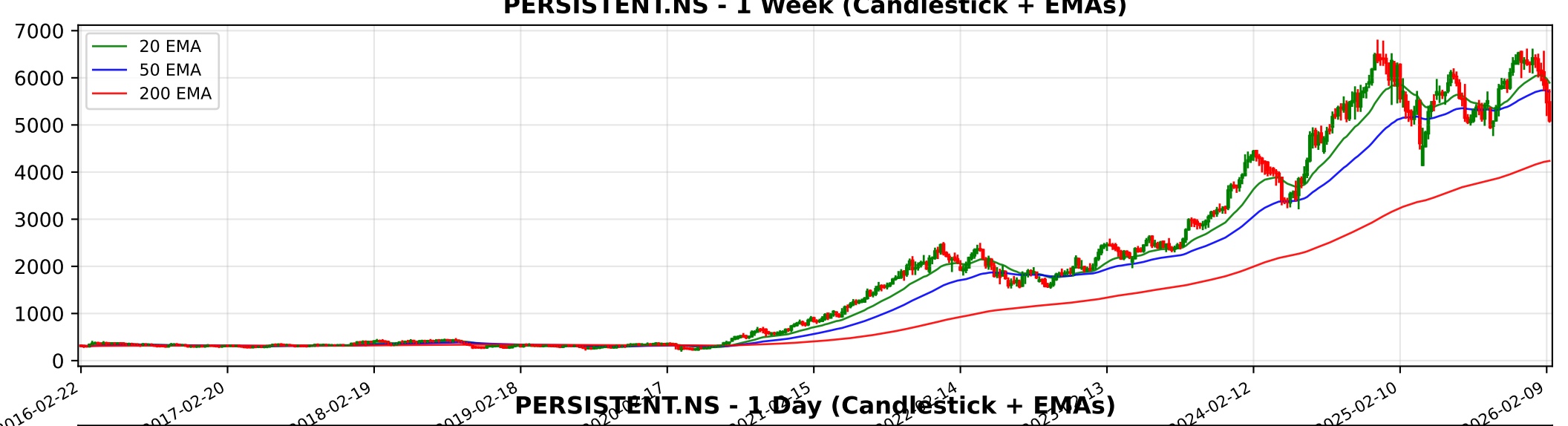
PERSISTENT.NS - 1 Week (Candlestick + EMAs)
20 EMA
50 EMA
200 EMA
7000
6000
5000
4000
3000
2000
1000
0
2016-02-22
2017-02-20
2018-02-19
2019-02-18
2024-02-12
2025-02-10
2026-02-09

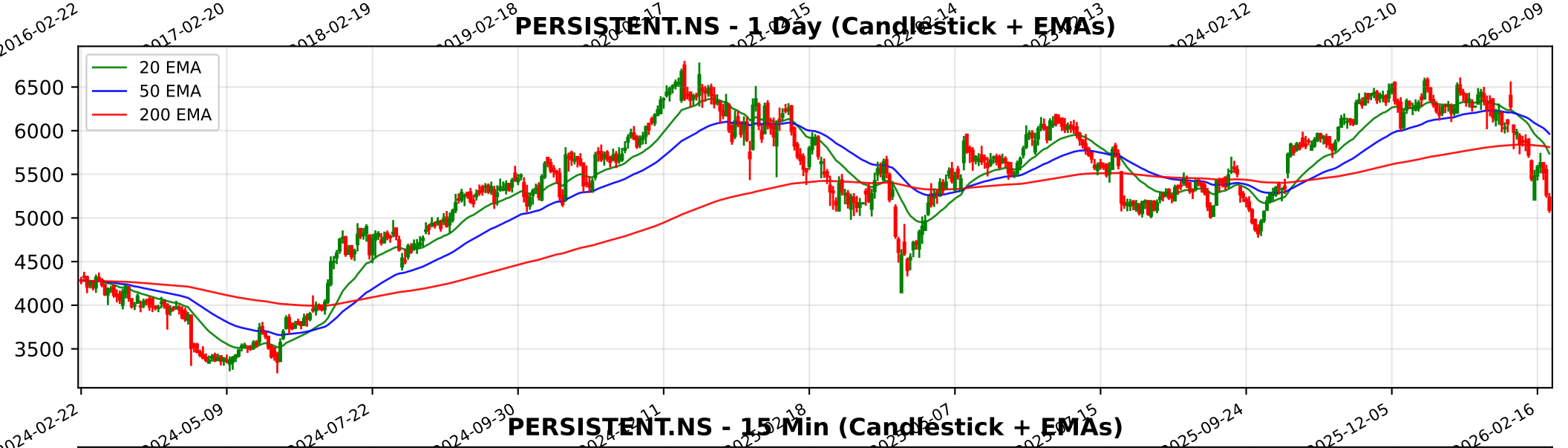
PERSISTENT.NS - 1 Day (Candlestick + EMAs)
20 EMA
50 EMA
200 EMA
6500
6000
5500
5000
4500
4000
3500
2024-02-22
2024-05-09
2024-07-22
2024-09-30
2025-09-24
2025-12-05
2026-02-16

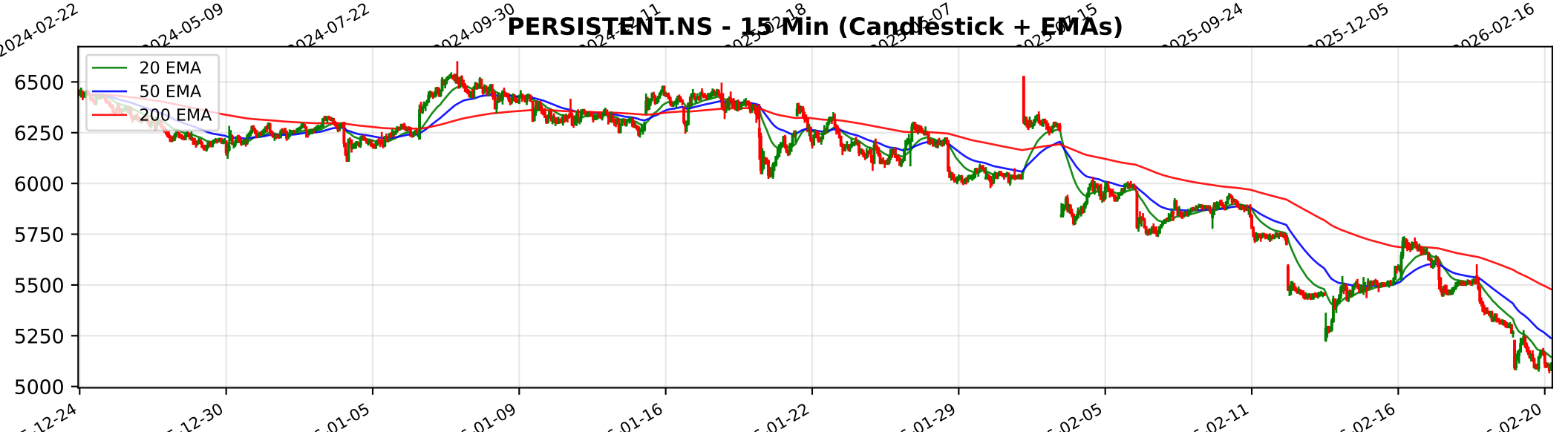
PERSISTENT.NS - 15 Min (Candlestick + EMAs)
20 EMA
50 EMA
200 EMA
6500
6250
6000
5750
5500
5250
5000
12-24
12-30
01-05
01-09
01-16
01-22
01-29
02-05
02-11
02-16
02-20

Trendlyne Snapshot - PERSISTENT_main

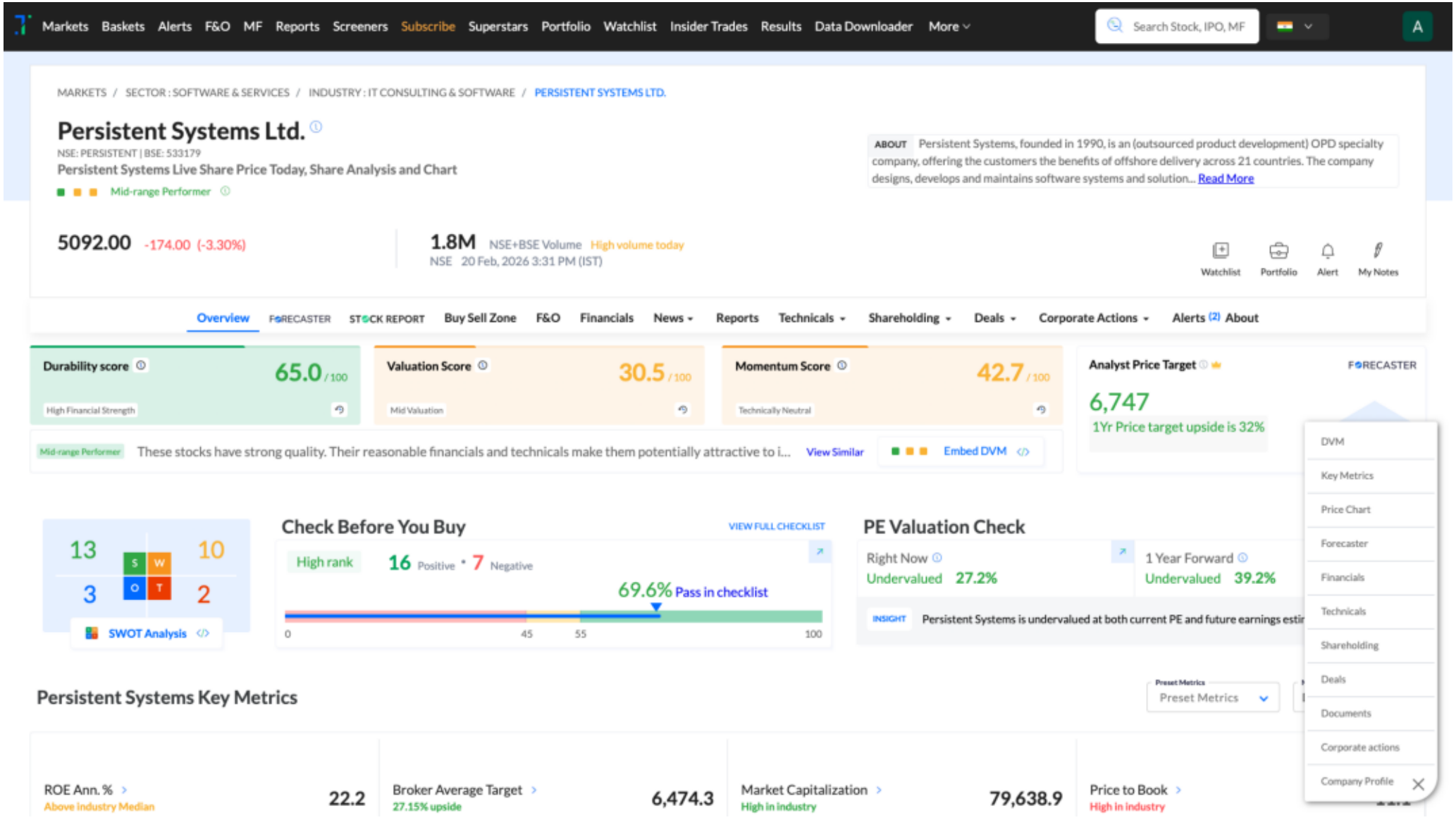

Trendlyne Snapshot - PERSISTENT_forecaster

Markets Baskets Alerts F&O MF Reports Screeners Subscribe Superstars Portfolio Watchlist Insider Trades Results Data Downloader More

Search Stock, IPO, MF

MARKETS / SECTOR : SOFTWARE & SERVICES / INDUSTRY : IT CONSULTING & SOFTWARE / PERSISTENT SYSTEMS LTD.

Persistent Systems Ltd.

NSE: PERSISTENT | BSE: 533179

Mid-range Performer

Download real time STOCK REPORT

5092.00 -174.00 (-3.30%)

1.8M NSE+BSE Volume High volume today

NSE 20 Feb, 2026 3:31 PM (IST)

Watchlist Portfolio Alert My Notes

Overview FORECASTER STOCK REPORT Buy Sell Zone F&O Financials News Reports Technicals Shareholding Deals Corporate Actions Alerts About

Persistent Systems - PERSISTENT - stock price prediction, stock forecast, target price, analyst ratings from 35 analysts

Persistent Systems has a share price target of Rs 6747, revenue growth forecast of 22.5%, and profit growth estimate of 33.5% for FY26, based on top 35 analyst calls.

Persistent Systems FORECASTER - Analyst Estimates

FORECASTER DASHBOARD

SHARE PRICE TARGET FORECAST

12 MONTH ESTIMATE

in Rs

HIT Persistent Systems's share price target is above the current price, with an upside of 32.5%

EPS FORECAST

QUARTER ANNUAL

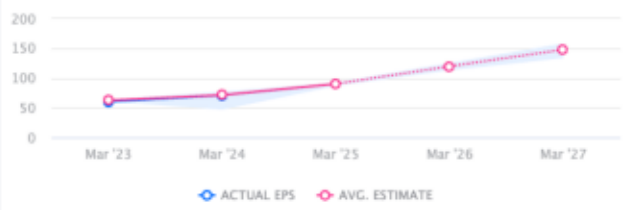

in Rs

MISS Persistent Systems's EPS was lower than average estimate 2 times in past 3 years

CONSENSUS RECOMMENDATION

35 ANALYST Recommendations

BUY

The consensus recommendation from 35 analysts for Persistent Systems is BUY