© 2026 Stock Research. All Rights Reserved.

Strategic Trading Analysis

Based on the comprehensive 25-page analysis report provided, here is my assessment of **POWERGRID.NS** (Power Grid Corporation of India Ltd).

Note: The report data is dated February 21, 2026. This analysis treats that date as "today" for the purpose of the recommendation.

Step 1: Audit the Data

- **Data Present:**
  - **Price Action:** Daily and Weekly candlesticks, 3-year history.
  - **Trend Indicators:** Moving Averages (20, 50, 200 EMA), Supertrend, MACD (12, 26, 9).
  - **Momentum/Volatility:** RSI (14), Bollinger Bands (20, 2), Relative Strength (RS) against CNXINFRA.
  - **Volume:** Volume bars, Volume MA, Distribution/Accumulation signals.
  - **Fundamentals:** Snapshot of Revenue/EPS growth, PE Valuation, and Analyst Estimates.
- **Data Missing:**
  - **Detailed Order Flow:** While volume is present, specific delivery percentages vs. intraday speculation are not detailed.
  - **Broader Market Context:** While RS against the Infrastructure sector is provided, the correlation with the broader NIFTY 50 index is not explicitly analyzed in depth.
- **Confidence Level: High**. The report provides a full technical confluence (Price, Momentum, Trend, and Relative Strength) sufficient for a positional trade decision.

Step 2: Analyze the Setup

Price Structure & Trend:* **Trend Reversal:** The stock has successfully transitioned from a correction phase (late 2025) back into a confirmed uptrend. It is trading above all key EMAs (20, 50, 200).* **Golden Support:** A critical technical development is the convergence of the **50 EMA (275.02)** and the **200 EMA (275.30)**. This creates a massive support floor directly below the current price.* **Multi-Timeframe Alignment:** Page 22 confirms a "**Bullish**/**Uptrend**" status across Weekly, Daily, and 15-min timeframes. This alignment significantly increases the probability of trade success.

Momentum & Strength:* **Relative Strength:** Page 4 highlights a "Turnaround Status: DETECTED". The stock has shifted to an "Emerging Leader" classification with an RS Score of 52.9, outperforming the Infra sector over the last 1-3 months.* **RSI & MACD:** RSI is at 68.14 (Page 16). This is bullish territory without being severely overbought (>75). MACD is in a bullish crossover state.* **Fundamental Catalyst:** Short-term fundamentals (Page 3) show strong Quarter-on-Quarter growth (Revenue +10.7%, Net Income +15.2%), supporting the price action.

Risks:* **Buying Exhaustion:** Page 18 notes a "Buying Exhaustion" signal on 2026-02-17. This suggests the stock may consolidate briefly or pull back slightly before the next leg up.* **Valuation:** The stock is flagged as

© 2026 Stock Research. All Rights Reserved.

"Overvalued" (Page 24) with a high PE, which limits the ceiling for very long-term holding but is less relevant for a 1-4 month swing trade.

Step 3: Formulate the Recommendation

Verdict: YES The technical structure is excellent for a positional long trade. The confluence of reclaiming the 200 EMA, rising Relative Strength, and multi-timeframe alignment fits your criteria for a 5-15% move.

- **Entry Price: INR 295.00 - INR 299.00** (Enter at Current Market Price, but accumulate heavily if it dips near the 20 EMA at INR 285).
- **Stop Loss: INR 272.00** (Daily Close basis).
  - *Rationale:* This places the stop just below the critical confluence of the 50 EMA and 200 EMA (approx INR 275). If price closes below this cluster, the trend is invalidated.

Take Profit: INR 335.00

- *Rationale:* This targets the previous supply zone and swing highs seen in mid-2024 and early 2025. This represents an upside of approximately **12%**, fitting your 5-15% target range.

Time Horizon: 6 - 10 Weeks.

Candlestick Classification Analysis

Based on the **Candlestick Classification** report (Page 20) and the visual chart (Page 21) for **POWERGRID.NS**, here is my analysis as a Candlestick Price Action Trader.

1. Current Market State: "Indecision at Resistance"

- **Latest Classification: No Control (0)**
- **Definition:** Small body, long wicks, or indecision patterns. The battle between buyers and sellers resulted in a draw.
- **Context:** The stock is currently trading at **INR 298.95**, hovering just under the psychological **INR 300** level.

2. Trend Score Analysis (10-Day Avg)

- **Score: 0.30 (Weak Bullish Bias)**
- **Interpretation:** The score is positive but low. This indicates that while buyers have had the upper hand recently, the momentum has slowed down. We are transitioning from an impulsive move into a corrective or consolidation phase. The market is "catching its breath."

3. Detailed Chart & Candle Analysis (Page 21)

Looking at the rightmost section of the chart (Feb 2026 data), a clear story emerges:

The "Ignition" Move (Early Feb): There is a highly visible, tall **Dark Green Candle (Buyer Strong Control +2)**.

© 2026 Stock Research. All Rights Reserved.

- *Characteristics:* Large body relative to ATR, closed near the high, massive volume spike (visible in the bottom pane).
- *Significance:* This was an institutional entry. Big money stepped in around INR 260-270 to reverse the previous downtrend. This candle serves as the "Anchor" for the current trend.

The Current Consolidation (Mid-Late Feb): Following that massive impulse, we see a cluster of **Grey (No Control)** and **Light Red (Seller Control)** candles.

- *Price Action:* The price has not retraced deeply. Instead of crashing back down, it is floating sideways near the highs of the move (~INR 300).
- *Wick Analysis:* We see wicks on both sides in the recent candles (step 3 of your logic). This confirms the "No Control" status-buyers are defending the lows, but sellers are capping the highs at INR 300.

4. Volume Confirmation (Step 4 Logic)

- **Impulse Volume:** The volume during the "Buyer Strong Control" phase (Green bars) was explosive (>1.3x avg). This validates the breakout.
- **Consolidation Volume:** The volume during the current "No Control" phase has dropped significantly.
- **Trader's Take: Low volume on a pullback is bullish.** It means the sellers are exhausted or uninterested. There is no heavy distribution occurring at these prices; just a lack of immediate buying pressure to break INR 300 *yet*.

Prediction: Which side will the price move?

Verdict: BULLISH CONTINUATION (Wait for Breakout)

The "No Control" status here is not a sign of weakness, but a sign of **accumulation**. The market is digesting the massive move from INR 250 to INR 300.

1. **Primary Scenario (Bullish):** The "No Control" phase is acting as a "High Tight Flag" or a Bull Flag. The buyers are resting. Once the stock clears the high of this consolidation range (likely **INR 302-INR 305**), I expect a resumption of the "Buyer Strong Control" behavior targeting new highs. The trend score of 0.30 suggests the underlying bias is still up.
2. **Invalidation Level:** If a "Seller Strong Control" (-2) candle appears and closes below **INR 285** (midpoint of the anchor candle), the bullish thesis is voided.

Summary: The "No Control" classification suggests do-nothing mode for now. The smart money entered on the "Buyer Strong Control" candle earlier in the month. The current pause is healthy. Expect an upward breakout as long as volume remains low during this sideways movement.

News & Analyst Targets

Here is the latest research and information for **Power Grid Corporation of India (POWERGRID)** for the week ending **February 21, 2026**.

1) Latest News for POWERGRID This Week (Feb 15 - Feb 21, 2026)

- **Potential Restructuring of CTUIL (Feb 17, 2026):** A major policy development emerged this week affecting the company's structure. The government is reportedly planning to demerge the **Central Transmission Utility of India Ltd (CTUIL)** from Power Grid Corporation and merge it with **Grid Controller of India (Grid-India)**.

© 2026 Stock Research. All Rights Reserved.

  - *Impact:* This move aims to eliminate conflicts of interest in awarding transmission projects, ensuring a level playing field for private bidders. While Power Grid would lose the CTUIL arm, it clarifies its role purely as a transmission developer rather than a planner/regulator.
- **Bullish Market Activity (Feb 16, 2026):** The stock witnessed a significant surge in call option activity earlier this week, signaling bullish sentiment among traders ahead of the February 24 monthly expiry. The stock has recently outperformed the broader power sector index.
- **Project Commissioning:** Recent reports confirm that the subsidiary **POWERGRID Khavda II-C Transmission** has successfully commissioned its project to evacuate 4.5 GW of renewable energy, marking another operational milestone.

Recent Major Context (Early February):* **Capex Guidance Hike:** Earlier this month, management raised its FY26 capital expenditure (capex) guidance to **INR 32,000 crore** (up from INR 28,000 crore) due to strong project execution visibility.* **Subsidiary Merger Approval:** The Government approved the proposal to merge 17 of Power Grid's subsidiaries into two entities to streamline operations and reduce administrative costs.

2) Brokerage Upgrades & Downgrades

- **Overall Sentiment:** The analyst community remains largely **positive** on the stock, driven by the increased capex guidance and strong transmission order pipeline.
- **Algorithmic Downgrade:** While traditional brokerages are bullish, quantitative research firm **MarketsMojo** reportedly downgraded its technical/algorithmic "Mojo Grade" to **Sell** around Feb 16, citing valuation concerns despite the stock's price momentum.
- **Brokerage Stance:** Major domestic brokerages like **ICICI Securities**, **Motilal Oswal**, and **Sharekhan** have maintained **BUY** ratings following the Q3 results and the recent analyst meet (held Feb 2), citing the company's pivotal role in India's energy transition.

3) Indirect News Impacting POWERGRID

- **Union Budget 2026-27 Allocations:** The recent budget proposed increasing the total investment by state-owned power firms. Specifically, the investment target for Power Grid for the next fiscal year (2026-27) has been proposed at **INR 37,000 crore**, a significant jump that ensures a long-term growth runway.
- **Green Energy Corridor Expansion:** The government's continued push for renewable energy capacity (aiming for 500 GW by 2030) directly benefits Power Grid. New tenders for inter-state transmission systems (ISTS) to evacuate power from solar parks in Rajasthan and Gujarat are key indirect growth drivers.

4) Analyst Price Targets (Latest Available)

The following table summarizes the latest price targets from major brokerage firms. Most of these targets were reaffirmed or updated following the Q3 earnings and early February analyst meet.

Brokerage Firm	Rating	Target Price (INR)	Potential Upside*
ICICI Securities	BUY	365	~22%
Sharekhan	BUY	350	~17%
Motilal Oswal	BUY	345	~15%
Trendlyne Consensus	BUY	337	~13%
PL Capital	BUY	324	~8%
Alpha Spread	N/A (Forecast)	316	~6%

© 2026 Stock Research. All Rights Reserved.

**Upside calculated based on a recent trading price of approximately INR 298 - INR 300.*

Analyst Note: The higher targets (INR 345+) largely factor in the company's improved capitalization targets and the robust pipeline of Tariff-Based Competitive Bidding (TBCB) projects.

Stock Detailed Analysis Report

POWERGRID.NS

Current Price: ₹298.95

Generated: 2026-02-21 09:11

POWERGRID.NS - 3 Year Daily Price Chart

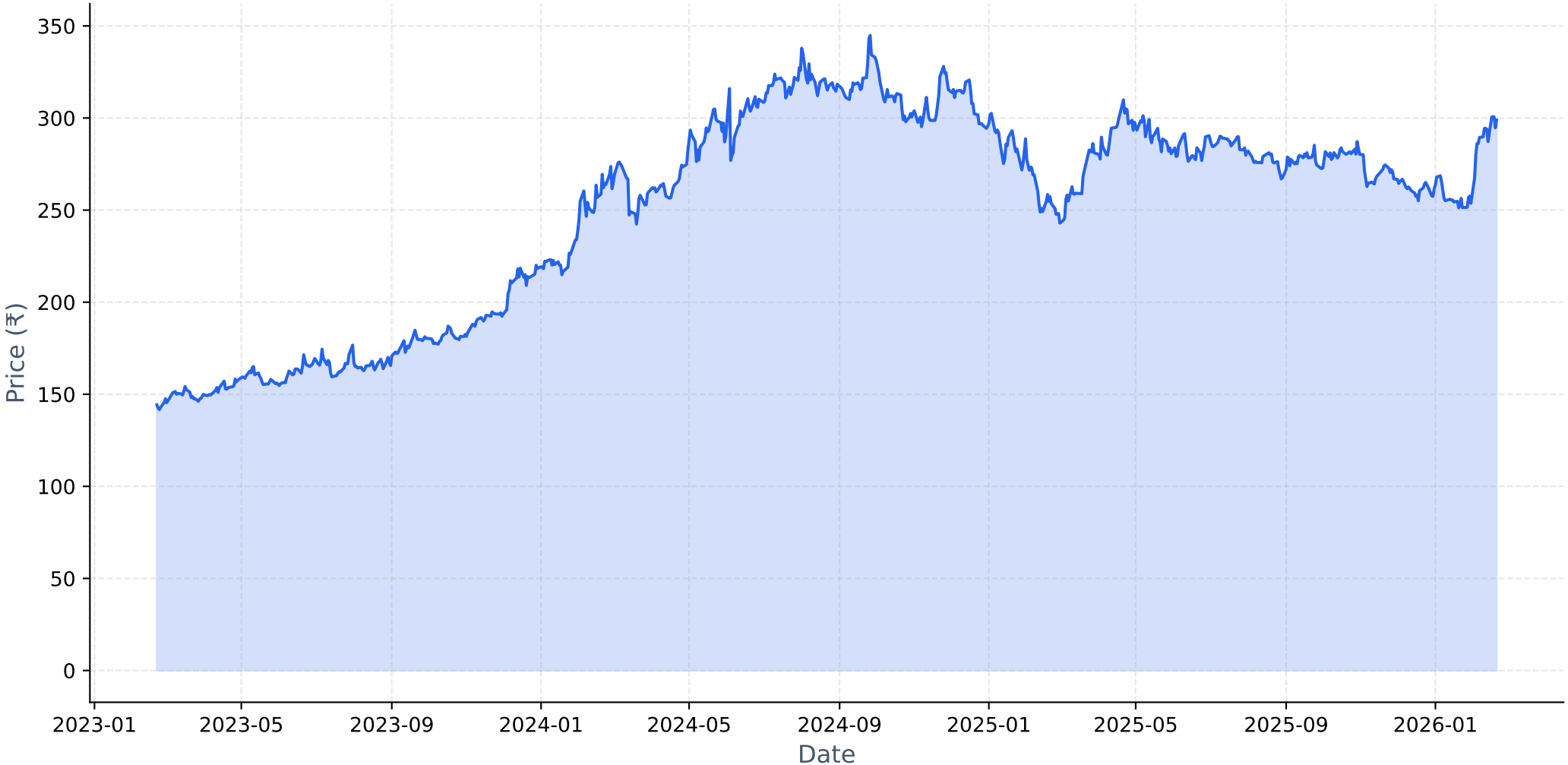

Long-term Fundamental Analysis (4 Years)

Metric	Is Growing?	Accelerating?	1Y Growth	3Y CAGR
Revenue	Yes	No	-0.29%	2.61%
Net Income	No	Yes	-0.33%	-2.65%
ROE	No	Yes	-6.27%	-8.78%
EPS	No	Yes	-0.30%	-2.65%

Short-term Fundamental Analysis (6 Quarters)

Metric	Is Growing?	Recent QoQ	Avg QoQ
Revenue	Yes	10.71%	2.70%
Net Income	Yes	15.27%	3.00%
ROE	Yes	8.51%	8.51%
EPS	Yes	15.38%	6.37%

POWERGRID.NS - Relative Strength Analysis

═══ OVERVIEW ═══:	
Benchmark Index:	^CNXINFRA
Sector:	Infra
Classification:	**Emerging Leader**
RS Score:	52.9/100
:	
═══ RS RATIOS ═══:	
1M RS:	**1.106 [Leader]**
3M RS:	**1.090 [Leader]**
6M RS:	**1.002 [Leader]**
1Y RS:	**0.993 [Neutral]**
:	
═══ TURNAROUND ANALYSIS ═══:	
Turnaround Status:	**!! DETECTED !!**
:	
SIGNAL CRITERIA::	
✓ **Emerging RS:**	1M (1.106) > 3M (1.090)
✓ **Medium-term Lagging:**	1Y=0.993 (≤1.0)
✓ **Performance Improving:**	3M (+9.1%) > 6M (+6.7%)

Relative Strength Analysis: POWERGRID.NS vs ^CNXINFRA
Classification: Emerging Leader

Price Performance Comparison (Normalized)

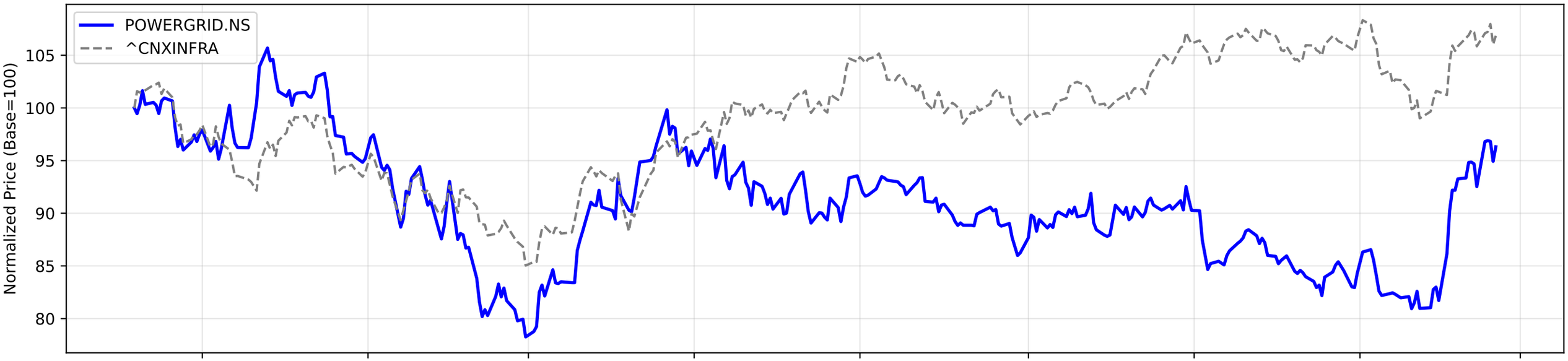

RS Ratio Trends (Multiple Timeframes)

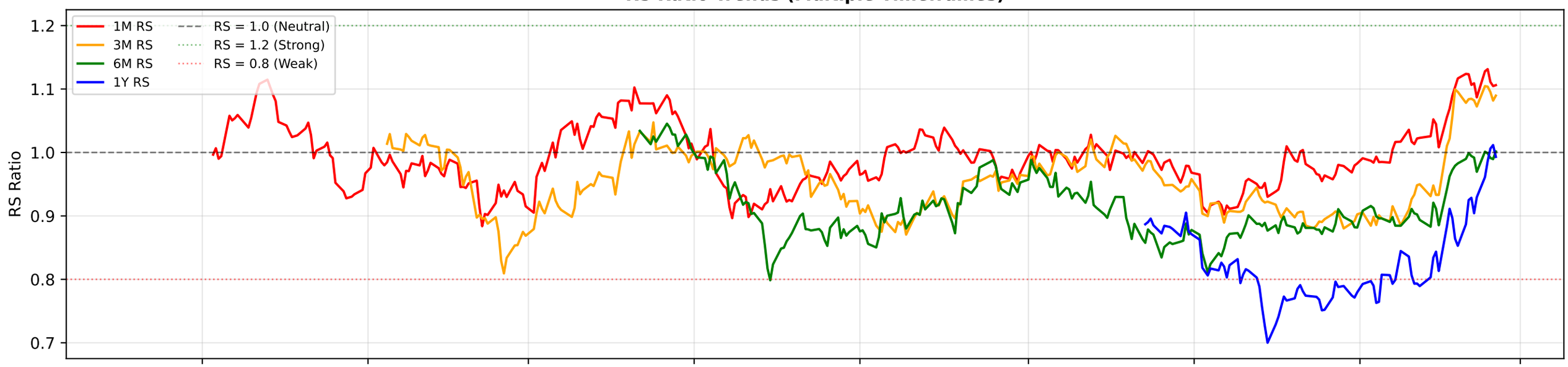

RS Composite Score Timeline

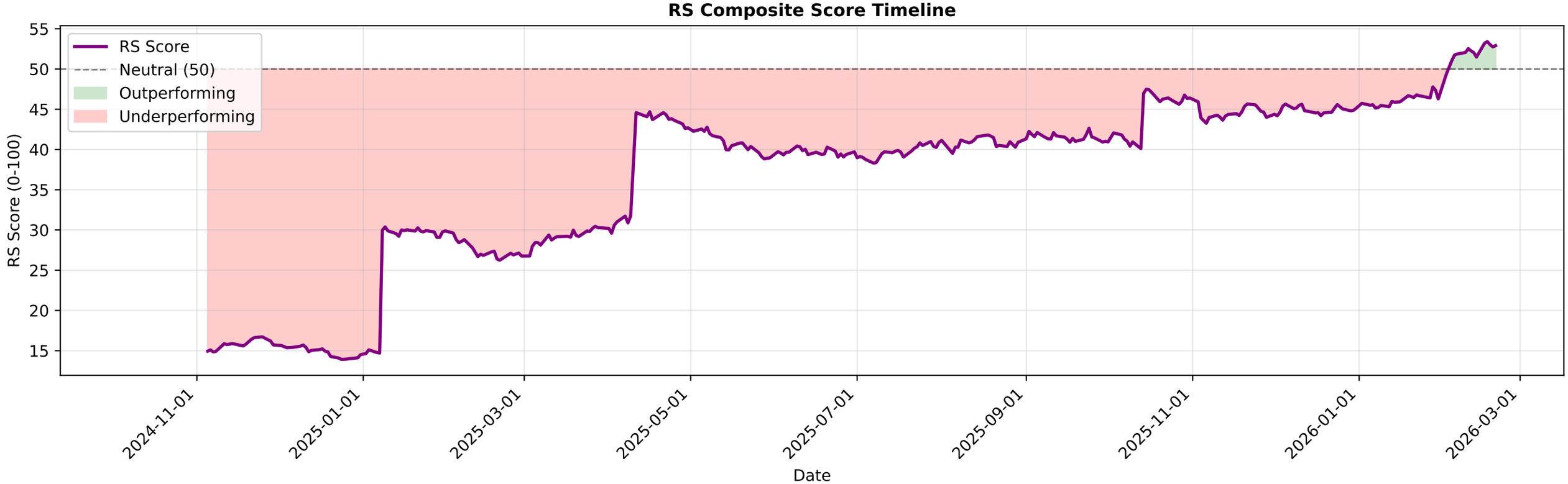

POWERGRID.NS - EMA Crossover Summary

EMA 20:	285.39
EMA 50:	275.02
EMA 200:	275.30
Trend Status:	**Short-term Uptrend**

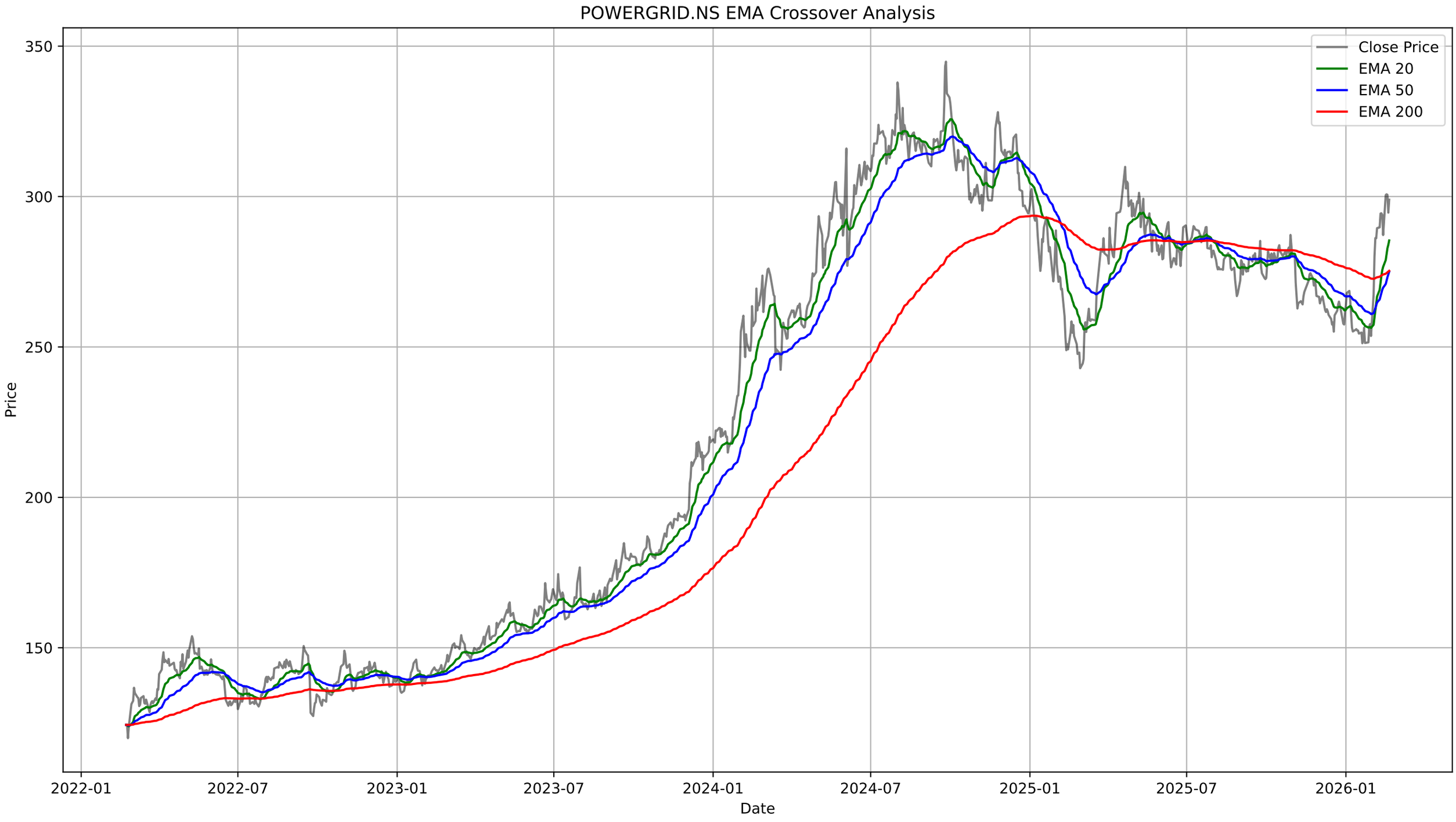
POWERGRID.NS EMA Crossover Analysis
Close Price
EMA 20
EMA 50
EMA 200
Price
Date
350
300
250
200
150
2022-01
2022-07
2023-01
2023-07
2024-01
2024-07
2025-01
2025-07
2026-01

POWERGRID.NS - Bollinger Bands Summary

Current Price:	298.95
Upper Band:	317.97
Middle Band (SMA 20):	281.77
Lower Band:	245.57
%B:	0.7373
Band Width:	0.2570
Status:	Upper Half
Signal:	None
Recent Signal 1:	**Buy Signal at 2025-12-09 00:00:00+05:30**
Recent Signal 2:	**Buy Signal at 2025-12-11 00:00:00+05:30**
Recent Signal 3:	**Buy Signal at 2025-12-18 00:00:00+05:30**

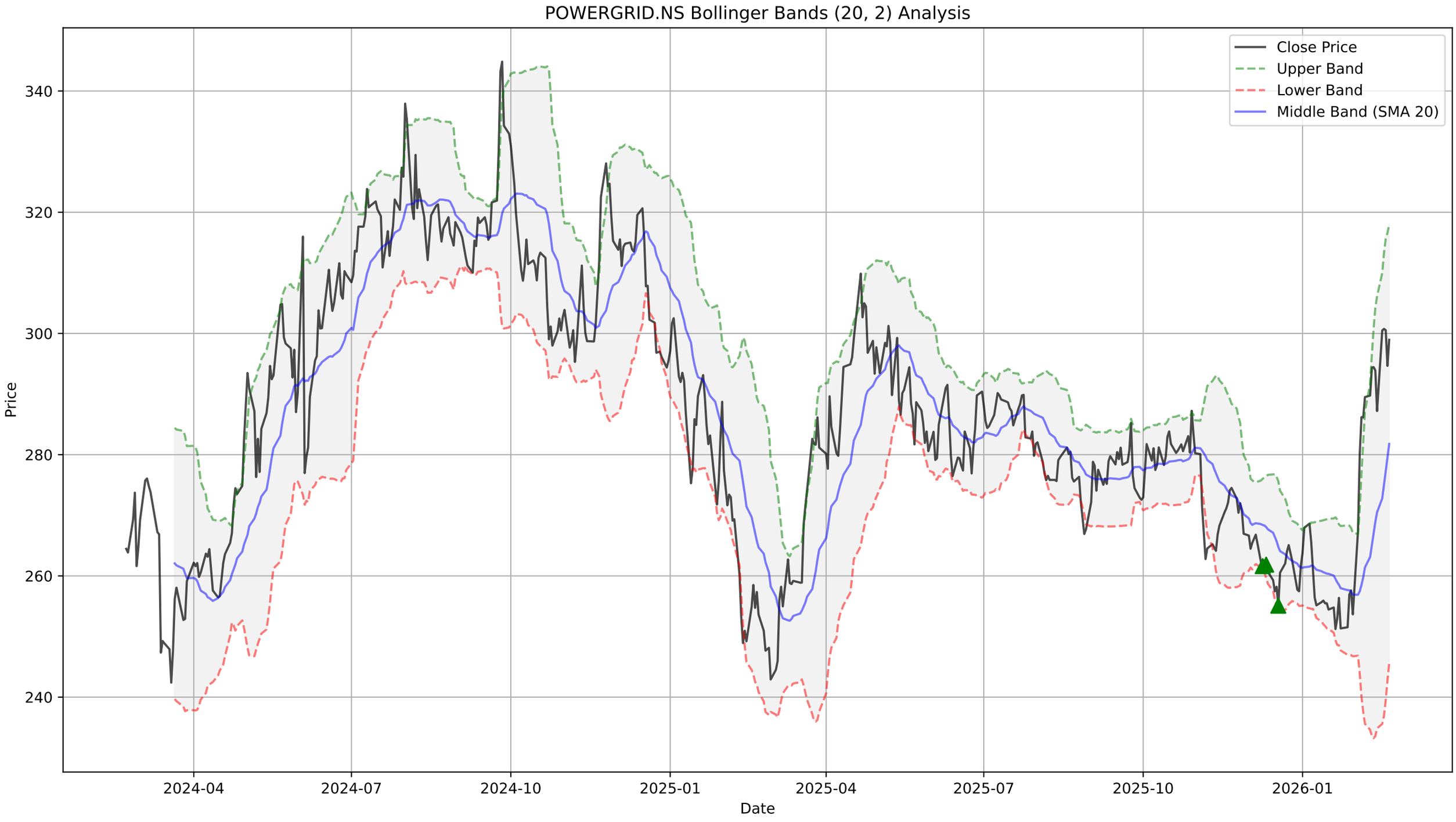
POWERGRID.NS Bollinger Bands (20, 2) Analysis
Close Price
Upper Band
Lower Band
Middle Band (SMA 20)
Price
Date
340
320
300
280
260
240
2024-04
2024-07
2024-10
2025-01
2025-04
2025-07
2025-10
2026-01

POWERGRID.NS - Supertrend Summary

Status:	**UPTREND (Buy)**
Supertrend Value:	276.55
Signal Identified On:	2026-02-02

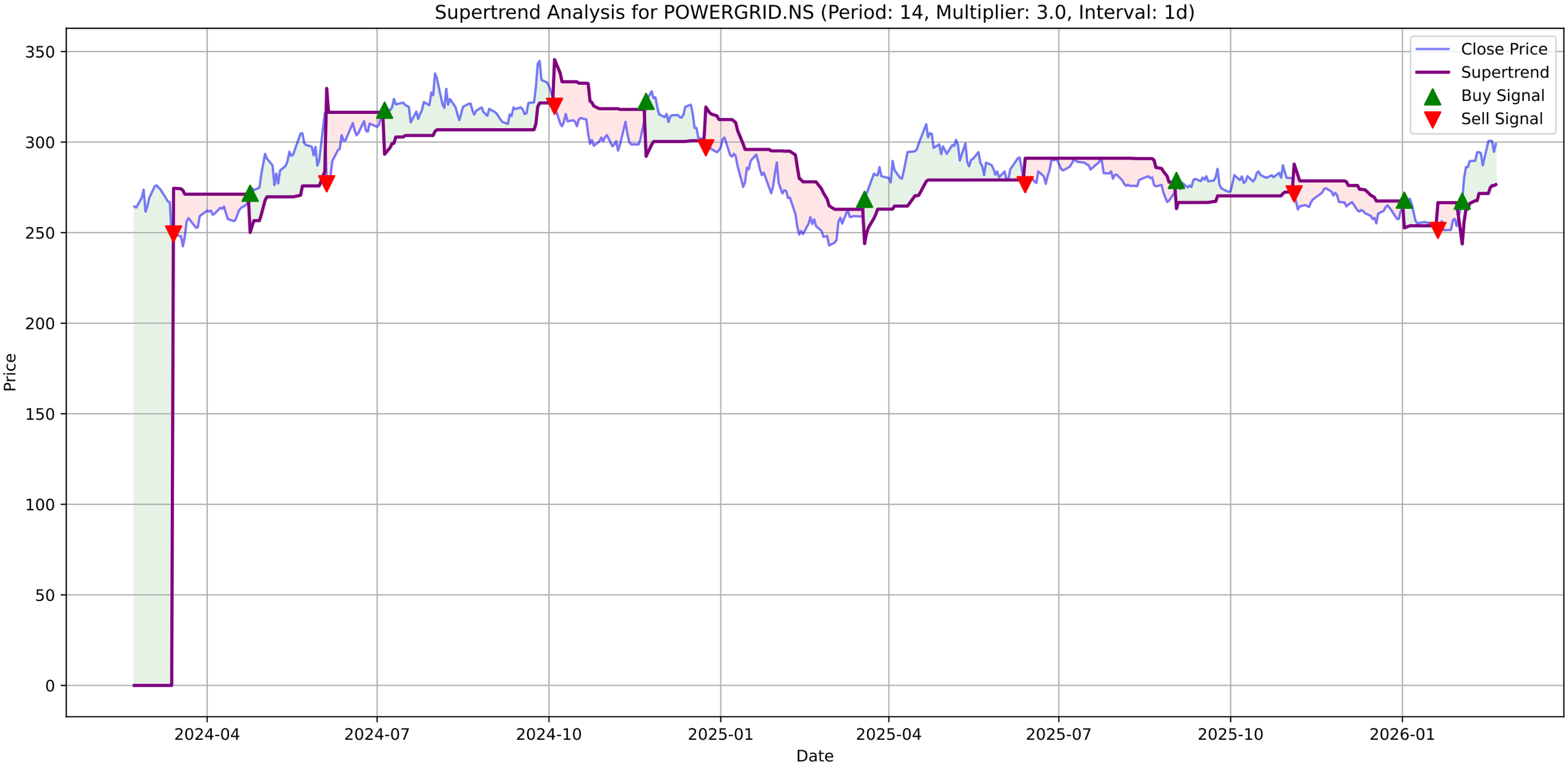
Supertrend Analysis for POWERGRID.NS (Period: 14, Multiplier: 3.0, Interval: 1d)
Close Price
Supertrend
Buy Signal
Sell Signal
Price
Date
350
300
250
200
150
100
50
0
2024-04
2024-07
2024-10
2025-01
2025-04
2025-07
2025-10
2026-01

POWERGRID.NS - MACD Summary

MACD Line:	10.00
Signal Line:	8.84
Histogram:	1.16
Trend:	**Bullish**
Momentum:	**Weakening**
Signal:	None

POWERGRID.NS Price

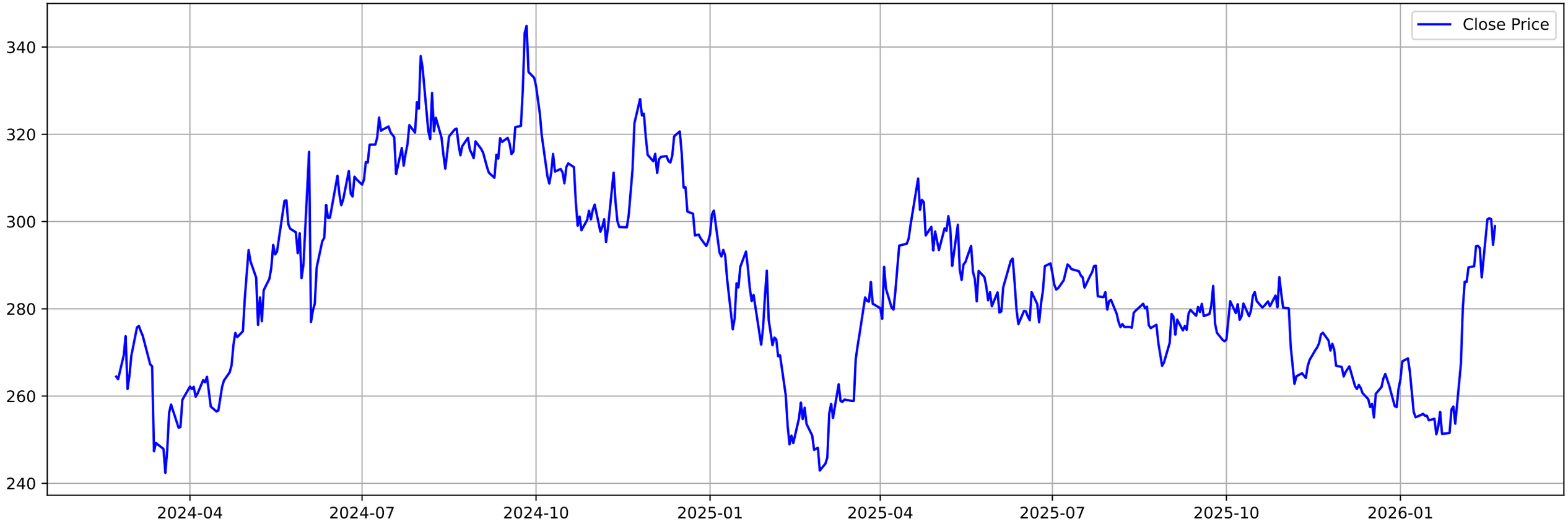

POWERGRID.NS MACD (12, 26, 9)

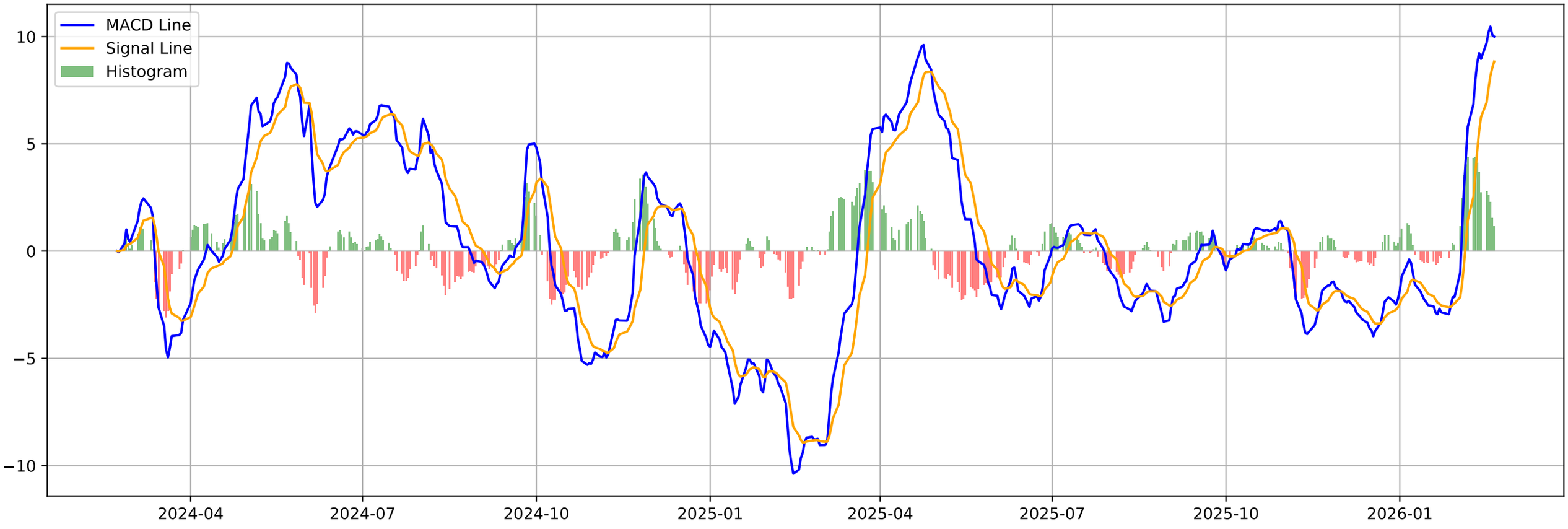

POWERGRID.NS - Volatility Squeeze Summary

BB Width:	0.2570
ATR:	7.1995
Total Signals:	15
Signal 1:	ATR Contraction at 2025-12-16 00:00:00+05:30 (Price: 257.46)
Signal 2:	ATR Contraction at 2025-12-17 00:00:00+05:30 (Price: 258.20)
Signal 3:	ATR Contraction at 2025-12-18 00:00:00+05:30 (Price: 255.09)
Signal 4:	ATR Contraction at 2025-12-19 00:00:00+05:30 (Price: 260.53)
Signal 5:	BB Squeeze at 2026-01-01 00:00:00+05:30 (Price: 263.84)

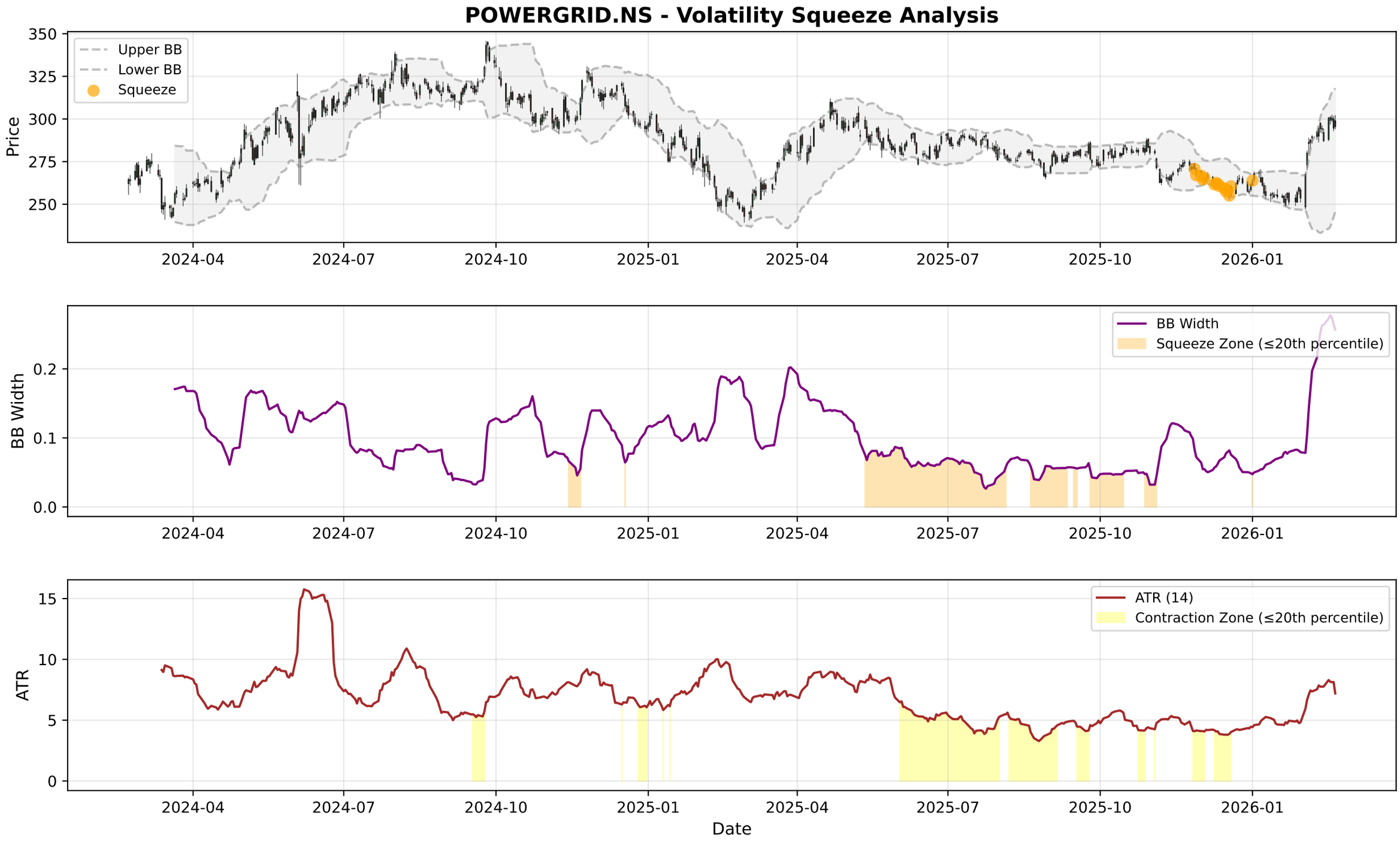
POWERGRID.NS - Volatility Squeeze Analysis
Upper BB
Lower BB
Squeeze
Price
350
325
300
275
250
2024-04
2024-07
2024-10
2025-01
2025-04
2025-07
2025-10
2026-01
BB Width
Squeeze Zone (≤20th percentile)
0.2
0.1
0.0
ATR (14)
Contraction Zone (≤20th percentile)
ATR
15
10
5
0
Date

POWERGRID.NS - RSI-Volume Summary

Current RSI:	68.14
Current Volume:	11762183
Volume MA 20:	18885015
Bullish Divergences:	1
Bearish Divergences:	1
Bullish Div 1:	Date: 2025-02-12 00:00:00+05:30, Price: 248.91
Bearish Div 1:	Date: 2024-05-22 00:00:00+05:30, Price: 304.85

POWERGRID.NS RSI-Volume Divergence Analysis

POWERGRID.NS - Volume Analysis

═══ VOLUME ANALYSIS ═══:	
Status:	**42 Signals Detected**
:	
2026-01-06 [-]:	Distribution Day
2026-01-09 [-]:	Distribution Day
2026-01-14 [-]:	Distribution Day
2026-01-20 [-]:	Distribution Day
2026-02-17 [+]:	**Buying Exhaustion (Bearish Div)**

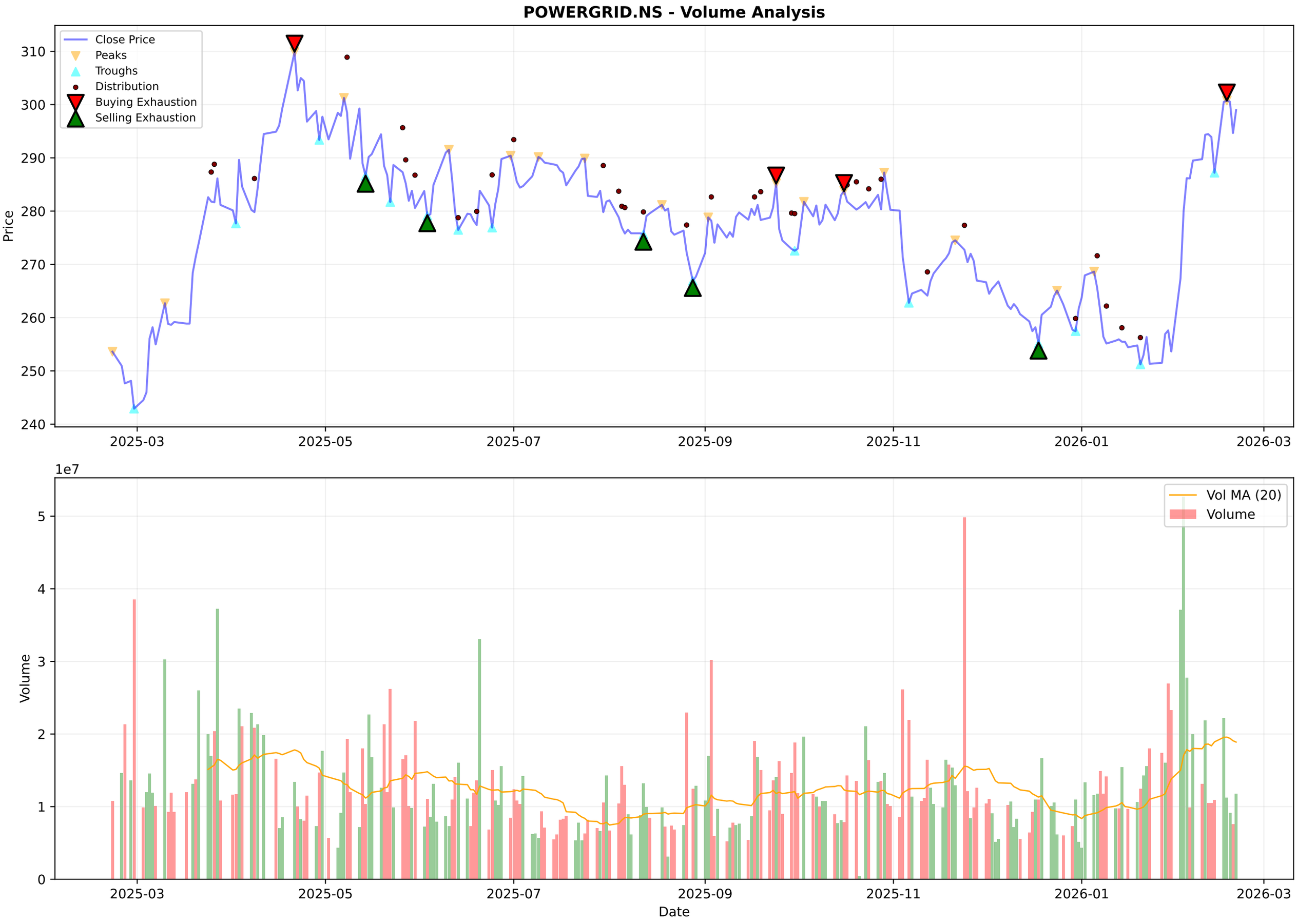
POWERGRID.NS - Volume Analysis
Close Price
Peaks
Troughs
Distribution
Buying Exhaustion
Selling Exhaustion
Price
310
300
290
280
270
260
250
240
2025-03
2025-05
2025-07
2025-09
2025-11
2026-01
2026-03
1e7
Vol MA (20)
Volume
Volume
5
4
3
2
1
0
Date

POWERGRID.NS - Candlestick Classification Summary

═══ CANDLESTICK CLASSIFICATION ═══:	
Latest Classification:	**No Control**
Recent Trend Score (10-day avg):	0.30
:	
Distribution:	
No Control:	109
Seller Control:	58
Buyer Control:	56
Seller Strong Control:	3
Buyer Strong Control:	2

POWERGRID.NS - Candlestick Classification
Seller Strong Control
Seller Control
No Control
Buyer Control
Buyer Strong Control
Price
300
290
280
270
260
250
1e7
Volume
5
4
3
2
1
0
2025-06-05
2025-07-01
2025-07-25
2025-08-21
2025-09-17
2025-10-14
2025-11-11
2025-12-05
2026-01-01
2026-01-28
Date

Multi-Timeframe Supertrend Analysis

Timeframe	Status	Value	Last Price	Signal Date
1 Week	**UPTREND (Buy)**	261.96	298.95	2026-02-02
1 Day	**UPTREND (Buy)**	276.43	298.95	2026-02-02
15 Min	**UPTREND (Buy)**	296.61	298.85	2026-02-20

Multi-Timeframe MACD Analysis

Timeframe	Trend	Momentum	Signal
1 Week	**Bullish**	Strengthening	No Signal
1 Day	**Bullish**	Weakening	No Signal
15 Min	**Bearish**	Strengthening	No Signal

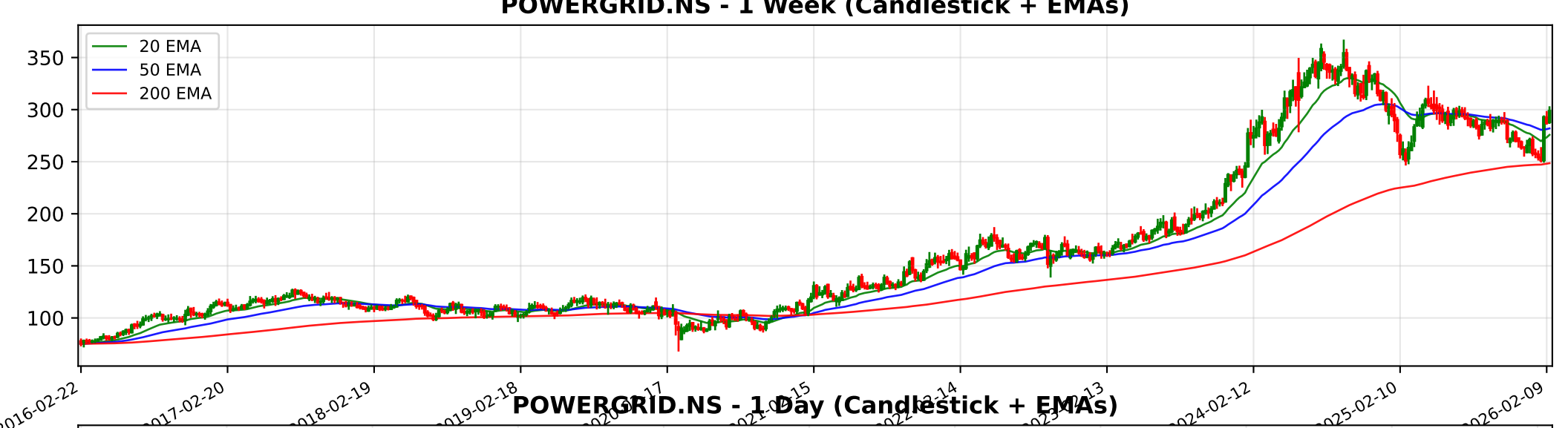
POWERGRID.NS - 1 Week (Candlestick + EMAs)
20 EMA
50 EMA
200 EMA
350
300
250
200
150
100
2016-02-22
2017-02-20
2018-02-19
2019-02-18
2024-02-12
2025-02-10
2026-02-09

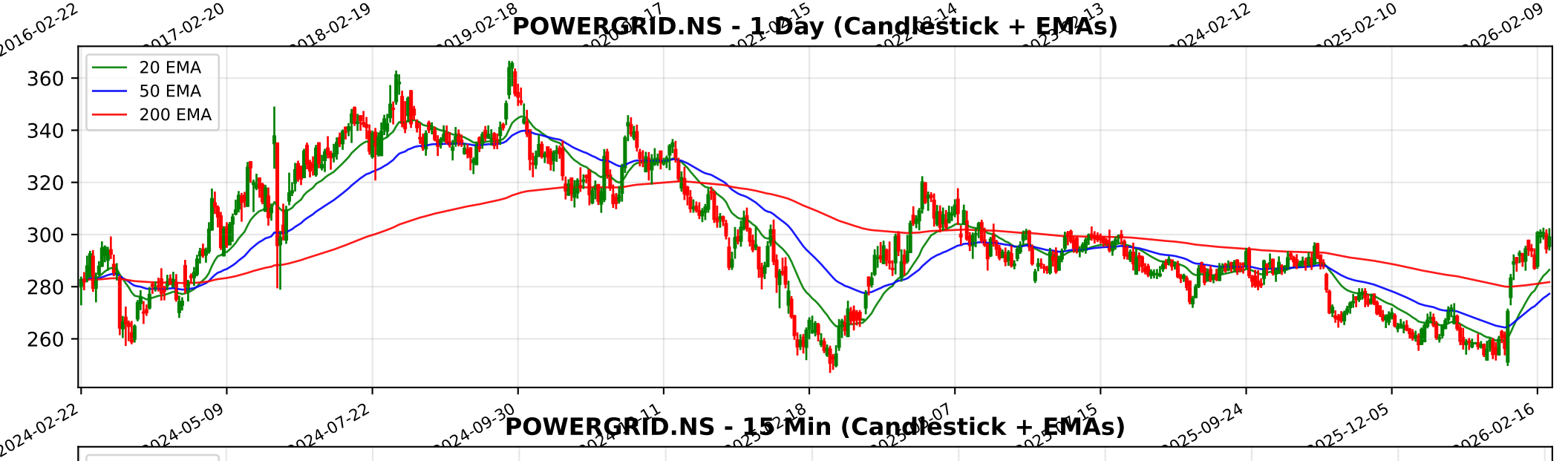
POWERGRID.NS - 1 Day (Candlestick + EMAs)
20 EMA
50 EMA
200 EMA
360
340
320
300
280
260
2024-02-22
2024-05-09
2024-07-22
2024-09-30
2025-09-24
2025-12-05
2026-02-16

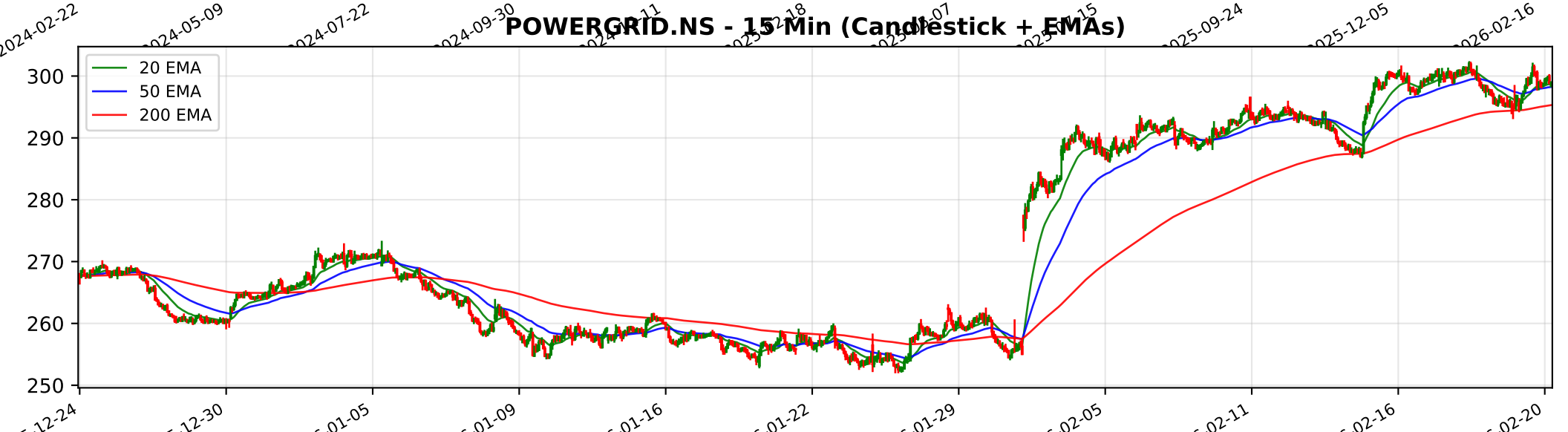
POWERGRID.NS - 15 Min (Candlestick + EMAs)
20 EMA
50 EMA
200 EMA
300
290
280
270
260
250
12-24
12-30
01-05
01-09
01-16
01-22
01-29
02-05
02-11
02-16
02-20

Trendlyne Snapshot - POWERGRID_main

Markets Baskets Alerts F&O MF Reports Screeners Subscribe Superstars Portfolio Watchlist Insider Trades Results Data Downloader More

Search Stock, IPO, MF

MARKETS / SECTOR : UTILITIES / INDUSTRY : POWER - ELECTRIC UTILITIES / POWER GRID CORPORATION OF INDIA LTD.

Power Grid Corporation of India Ltd.

NSE: POWERGRID | BSE: 532898

Power Grid Corp Live Share Price Today, Share Analysis and Chart

Mid-range Performer

In 5 Starfolio Baskets

ABOUT Power Grid Corporation of India Limited (POWERGRID) is a Maharatna Central Public Sector Enterprise under the Ministry of Power, Government of India. The company serves as the primary power transmission utility in India, managing approximately 84% of... Read More

298.95 4.30 (1.46%)

12.3M NSE+BSE Volume
NSE 20 Feb, 2026 3:31 PM (IST)

Watchlist Portfolio Alert My Notes

Overview FORECASTER STOCK REPORT Buy Sell Zone F&O Financials News Reports Technicals Shareholding Deals Corporate Actions Alerts (1) About

Durability score	Valuation Score	Momentum Score	Analyst Price Target
60.0 / 100	41.2 / 100	52.3 / 100	314
High Financial Strength	Mid Valuation	Technically Neutral	1Yr Price target upside is 5%

Mid-range Performer These stocks have strong quality. Their reasonable financials and technicals make them potentially attractive to i... View Similar Embed DVM

FORECASTER

DVM
Key Metrics
Price Chart
Forecaster
Financials
Technicals
Shareholding
Deals
Documents
Corporate actions
Company Profile

S 18 W 4 O 9 T 0

SWOT Analysis

Check Before You Buy

VIEW FULL CHECKLIST

High rank 13 Positive • 10 Negative

56.5% Pass in checklist

0 45 55 100

PE Valuation Check

Right Now Overvalued -23.9%

1 Year Forward Overvalued -22.4%

INSIGHT Power Grid Corp is overvalued at both current PE and future earnings estimat

Power Grid Corp Key Metrics

Preset Metrics

ROE Ann. %	Broker Average Target	Market Capitalization	Price to Book
16.8	337.4	278,041.6	2.6
Above Industry Median	12.86% upside	Market Runner Up	Above Industry Median

Trendlyne Snapshot - POWERGRID_forecaster

Markets Baskets Alerts F&O MF Reports Screeners Subscribe Superstars Portfolio Watchlist Insider Trades Results Data Downloader More

Search Stock, IPO, MF

MARKETS / SECTOR : UTILITIES / INDUSTRY : POWER - ELECTRIC UTILITIES / POWER GRID CORPORATION OF INDIA LTD.

Power Grid Corporation of India Ltd.

NSE: POWERGRID | BSE: 532898

Mid-range Performer

In 5 Starfolio Baskets

Download real time STOCK REPORT

298.95 4.30 (1.46%)

12.3M NSE+BSE Volume

NSE 20 Feb, 2026 3:31 PM (IST)

Watchlist Portfolio Alert My Notes

Overview FORECASTER STOCK REPORT Buy Sell Zone F&O Financials News Reports Technicals Shareholding Deals Corporate Actions Alerts About

Power Grid Corp - POWERGRID - stock price prediction, stock forecast, target price, analyst ratings from 23 analysts

Power Grid Corp has a share price target of Rs 314, revenue growth forecast of 2.5%, and profit growth estimate of 2.3% for FY26, based on top 23 analyst calls.

Power Grid Corp FORECASTER - Analyst Estimates

FORECASTER DASHBOARD

SHARE PRICE TARGET FORECAST

12 MONTH ESTIMATE

↑ HIT Power Grid Corp's share price target is above the current price, with an upside of 5.2%

EPS FORECAST

QUARTER ANNUAL

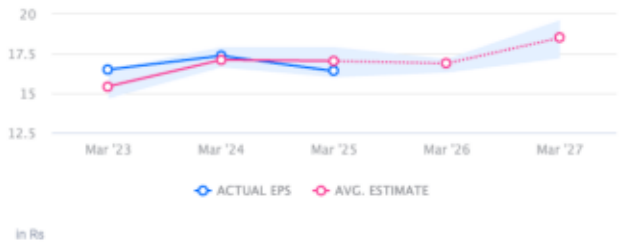

↑ HIT Power Grid Corp's EPS was higher than average estimate 2 times in past 3 years

CONSENSUS RECOMMENDATION

23 ANALYST Recommendations

BUY

The consensus recommendation from 23 analysts for Power Grid Corp is BUY