© 2026 Stock Research. All Rights Reserved.

Strategic Trading Analysis

Based on the provided "Stock Detailed Analysis Report" for **RELIANCE.NS** (dated 2026-02-21), here is the positional trading analysis.

Step 1: Audit the Data

- **Data Present:**
  - **Price Structure:** Daily (3-year) and Weekly charts (Page 23).
  - **Trend Indicators:** Moving Averages (20, 50, 200 EMA), Supertrend, MACD.
  - **Momentum/Volatility:** RSI, Bollinger Bands, Volatility Squeeze analysis.
  - **Fundamentals:** Revenue/EPS growth, Analyst estimates, Trendlyne scores.
  - **Relative Strength:** Comparison against ^CNXINFRA index.
- **Data Missing:**
  - Intraday volume profile (less relevant for positional, but helpful).
  - Specific institutional ownership changes over the last quarter.
- **Confidence Level: High**. The report provides a comprehensive technical and fundamental view, including multi-timeframe analysis which is crucial for intermediate-term setups. *Note: The report date is future-dated (Feb 2026); analysis is performed treating this date as "current."*

Step 2: Analyze the Setup

- **Trend & Structure:** The stock is currently in a **short-term correction** within a broader neutral-to-bullish structure.
  - **Bearish Signals:** Price (1419) is trading *below* the 20 EMA (1436), 200 EMA (1438), and 50 EMA (1458). This "knot" of resistance immediately overhead is a significant barrier. The "Candlestick Classification" (Page 20) indicates "No Control" leaning toward "Seller Control."
  - **Bullish/Support Signals:** The stock is holding above the Daily Supertrend support level of 1371.93 (Page 10).
- **Momentum:** Momentum is currently weak.
  - **RSI:** At 44.42, it is in "No Man's Land" but leaning bearish. It is not oversold enough to bounce, nor bullish enough to drive a trend.
  - **Relative Strength:** The stock is underperforming its sector (Infra) with a poor RS Score of 47/100.
  - **MACD:** Page 12 indicates a **Bullish** trend but "Weakening" momentum, signaling a potential rollover if price does not stabilize soon.
- **Fundamentals:** A major concern is the **Short-term Fundamental Analysis** (Page 3), showing a -30.93% drop in Quarter-over-Quarter Net Income and EPS. This fundamental deceleration validates the recent price weakness.

Conclusion on Setup: The setup currently lacks confluence. While the analyst consensus is "Strong Buy" (Page 25), the technicals show the stock is a "falling knife" trading below all key moving averages. Buying now is premature.

Step 3: Formulate the Recommendation

Decision: NO (Do not enter at current market price).

© 2026 Stock Research. All Rights Reserved.

Reasoning: Entering now at 1419.40 implies buying directly into heavy resistance (the 20, 50, and 200 EMAs clustered between 1436 and 1458). With weakening fundamentals and negative momentum, the probability of rejection at these levels is high. We need the price to prove strength by reclaiming these averages.

Conditional Plan (Watchlist Setup):

- **Condition to Buy:** The stock must reclaim the "Resistance Knot." Look for a **Daily Candle Close above 1460**. This clears the 50 EMA and the 200 EMA, confirming a return to trend.
- **Entry Price: 1460 - 1465** (Enter only after the close confirms the breakout).
- **Stop Loss: 1370** (Just below the Supertrend support level and recent swing lows. Risk is approx. 6%).
- **Take Profit: 1580 - 1600** (Testing the recent double-top highs. Reward is approx. 8-9%).

Risk Assessment: This trade offers a roughly 1:1.5 Risk-to-Reward ratio. Due to the weak relative strength score (47), position sizing should be conservative until the RS score improves above 60.

Candlestick Classification Analysis

Based on the **Candlestick Classification Report (Pages 20-21)** and the supporting Price Action data, here is my analysis as a seasoned Candlestick Trader.

1. Current Market State: "The Calm After the Storm"

- **Latest Classification: No Control (0)**
- **Current Price:** INR 1419.40
- **10-Day Trend Score: -0.30 (Slightly Bearish/Neutral)**

Interpretation: The most recent trading session ended in **No Control**. In our algorithm, this specifically means the candle had a **Weak Body (<0.5 ATR)** and likely long wicks on one or both sides. This represents **indecision**.

The market participants (Institutions and Retail) are currently in a standoff. After the significant sell-off from the INR 1600 highs, the heavy selling pressure has paused, but buyers lack the conviction (Volume > 1.3x) to push the price back up aggressively.

2. Deep Dive into the Price Action (Page 21 Analysis)

Looking at the classification history on the daily chart:

- **The Breakdown (Mid-Jan 2026):** You can see a cluster of **Seller Strong Control (-2)** candles (Dark Red). This was a high-volume institutional exit. When you see "-2" candles, it means the close was near the low and volume was confirming. This broke the market structure.
- **The Relief Bounce (Late Jan 2026):** There is one isolated **Buyer Strong Control (+2)** candle (Dark Green) near the INR 1350 bottom. This looks like short-covering or a value-buy bounce.
- **The Failure (Feb 2026 - Present):** Crucially, that strong green candle **did not get follow-through**. The subsequent candles turned Grey (No Control) and Light Red (Seller Control). The market tried to rally but got rejected, leading to the current drift.

© 2026 Stock Research. All Rights Reserved.

The Logic Score (-0.30): The 10-day average score is negative. This is a vital filter. Even though today is "Neutral" (0), the background momentum is **bearish**. The bears are resting, not retreating.

3. Distribution Analysis (Statistical Probability)

The summary statistics on Page 20 paint a grim picture for bulls:* **Seller Control Frequency:** 69 days* **Buyer Control Frequency:** 47 days* **Strong Control Ratio:** 4 Strong Sell days vs. 2 Strong Buy days.

Trader's Insight: The dominance of "No Control" (106 days) combined with higher Seller vs. Buyer frequency indicates this is a **"Grind Down"** market. It's not crashing every day, but rallies are consistently being sold into (distribution).

4. Prediction & Trade Setup

Verdict: Bearish Bias with a Retest Likely

The "No Control" classification at this specific location (below key moving averages and after a failed bounce) is usually a **continuation pattern**, not a reversal pattern.

- **Immediate Prediction:** Expect sideways chopping in the INR 1400-INR 1440 range for another 1-2 sessions as volatility compresses (wicks cancel each other out).
- **Directional Move:** The path of least resistance is **DOWN**.
  - The "Buyer Strong Control" candle from late January is effectively being negated.
  - Unless we see a new **Buyer Strong Control (+2)** print with high volume to break INR 1480, the price is likely to roll over.

Key Levels to Watch:* **Bearish Trigger:** A close below **INR 1370** classified as *Seller Control (-1)* or *Seller Strong Control (-2)* will confirm the next leg down, targeting INR 1340 and below.* **Bullish Invalidations:** We need a **Close > INR 1460** with a **Buyer Control (+1)** classification to argue that a bottom is forming.

Summary: The candlestick classification suggests the market has lost its footing. The "No Control" signal today is simply a pause in a downtrend. **Expect lower prices.**

News & Analyst Targets

As a stock research analyst, I have compiled the latest research, news, and analyst ratings for **Reliance Industries Limited (NSE: RELIANCE)** for the week ending February 21, 2026.

1) Latest News for RELIANCE This Week

- **INR 10 Lakh Crore AI Investment:** The biggest headline this week is Reliance's announcement at the "India AI Impact Summit 2026" to invest approximately **INR 10 lakh crore (~$110 billion)** over the next seven years. The goal is to build a "sovereign AI ecosystem" in India, including gigawatt-scale data centers in Jamnagar and AI-ready digital infrastructure.
- **Jio IPO Timeline:** Chairman Mukesh Ambani and the leadership team have signaled that **Reliance Jio** is preparing to file for its Initial Public Offering (IPO), with a listing targeted for the **first half of 2026**. This has

© 2026 Stock Research. All Rights Reserved.

been a major sentiment booster for the stock.
- **Retail Expansion & Hiring:** Reliance Retail has launched a new initiative called "Back Again" to hire women returning to the workforce. Additionally, its beauty platform **Tira** has exclusively launched the popular South Korean skincare brand *Medicube* in India, strengthening its portfolio against competitors like Nykaa.
- **Russian Oil Imports:** Reports indicate that Reliance has reduced its imports of Russian oil recently due to sanctions and payment issues, which is a key development for its Oil-to-Chemicals (O2C) business margins.

2) Upgrade or Downgrade from Brokerages

- **No Major Downgrades for RIL:** There have been **no significant downgrades** for Reliance Industries Limited (the Indian conglomerate) this week. *Note: You may see headlines about a downgrade for "Reliance Inc." by JPMorgan or BMO Capital-this refers to a US-based metals company (ticker: RS), not Reliance Industries Limited.*
- **Bullish Reiteration:** Major global brokerages like **Morgan Stanley**, **Jefferies**, and **Nomura** have reiterated their "Buy" or "Overweight" ratings this week, largely driven by the AI investment announcement and the visible timeline for the Jio IPO.
- **Target Adjustments:**
  - **Morgan Stanley** reaffirmed its "Overweight" rating and named RIL a "top pick," citing the AI capex as a new long-term growth engine.
  - **Motilal Oswal** maintained its "Buy" rating but slightly adjusted its target price to INR 1,750 (from INR 1,790) in late January/early February, factoring in softer Q3 retail performance while staying bullish on the long-term story.

3) Other News Impacting RELIANCE

- **Heavy Options Activity:** Market data shows significant activity in Reliance call and put options ahead of the February monthly expiry. Traders are positioning for potential volatility, likely driven by the recent announcements.
- **Telecom Sector Tariff Hikes:** There is continued industry chatter and analyst expectation regarding another round of tariff hikes in the telecom sector (Jio), which is seen as a critical trigger for improving Average Revenue Per User (ARPU) before the Jio IPO.
- **Sector Trends:** Weakness in global petrochemical spreads continues to be a dampener for the O2C segment, though refining margins (GRMs) have shown some stability.

4) Latest Analyst Targets & Ratings

The following table summarizes the most recent ratings and price targets from major financial institutions as of February 2026.

Brokerage Firm	Rating	Target Price (INR)	Upside Potential*	Key Rationale
Jefferies	Buy	1,820	~28%	Bullish on Jio IPO value unlocking and retail growth.
Nuvama	Buy	1,808	~27%	Strong conviction in new energy and digital business scale-up.
Morgan Stanley	Overweight	1,803	~27%	Named "Top Pick"; cites AI investment as a key capital allocation pivot.

Stock Analysis Report

© 2026 Stock Research. All Rights Reserved.

Brokerage Firm	Rating	Target Price (INR)	Upside Potential*	Key Rationale
CLSA	Outperform	1,800	~26%	Raised target citing clear visibility on Jio listing in 1H 2026.
Motilal Oswal	Buy	1,750	~23%	Long-term growth intact despite near-term soft retail numbers.
Nomura	Buy	1,700	~20%	Positive on new energy rollout and telecom market share gains.
Kotak Inst. Equities	Add/Buy	1,520	~7%	Cautious on valuation but acknowledges long-term value in retail/Jio.

**Upside potential is calculated based on a market price of approx. INR 1,420.*

Analyst Summary: The consensus remains **Strongly Bullish**. The street is looking past the temporary weakness in the O2C and Retail operating numbers, focusing instead on the massive value unlocking from the upcoming **Jio IPO** and the future potential of the **New Energy & AI** businesses.

Stock Detailed Analysis Report

RELIANCE.NS

Current Price: ₹1419.40

Generated: 2026-02-21 09:15

RELIANCE.NS - 3 Year Daily Price Chart

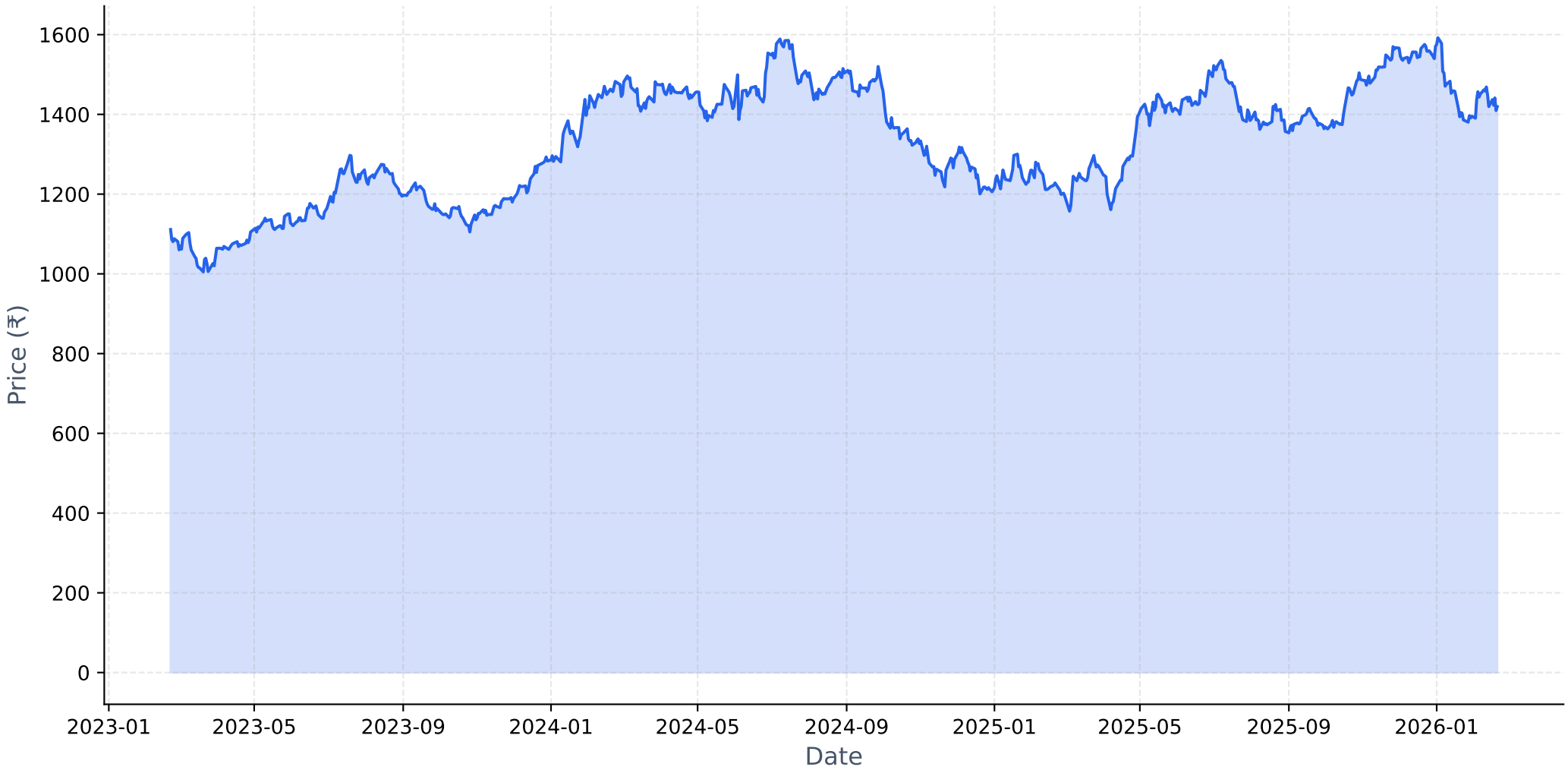

Long-term Fundamental Analysis (4 Years)

Metric	Is Growing?	Accelerating?	1Y Growth	3Y CAGR
Revenue	Yes	No	7.06%	11.50%
Net Income	Yes	No	0.04%	4.69%
ROE	Yes	No	-5.86%	1.98%
EPS	Yes	No	0.04%	3.82%

Short-term Fundamental Analysis (6 Quarters)

Metric	Is Growing?	Recent QoQ	Avg QoQ
Revenue	Yes	8.73%	3.63%
Net Income	Yes	-30.93%	6.19%
ROE	Yes	13.87%	13.87%
EPS	No	-30.93%	-3.21%

RELIANCE.NS - Relative Strength Analysis

═══ OVERVIEW ═══:	
Benchmark Index:	^CNXINFRA
Sector:	Infra
Classification:	**Neutral**
RS Score:	47.1/100
:	
═══ RS RATIOS ═══:	
1M RS:	**0.946 [Neutral]**
3M RS:	**0.918 [Neutral]**
6M RS:	**0.944 [Neutral]**
1Y RS:	**0.977 [Neutral]**
:	
═══ TURNAROUND ANALYSIS ═══:	
Turnaround Status:	**Not Detected**
:	
SIGNAL CRITERIA::	
✓ **Emerging RS:**	1M (0.946) > 3M (0.918)
✓ **Medium-term Lagging:**	6M=0.944, 1Y=0.977 (≤1.0)
✗ **Performance Improving:**	**Not improving**

Relative Strength Analysis: RELIANCE.NS vs ^CNXINFRA
Classification: Neutral

Price Performance Comparison (Normalized)

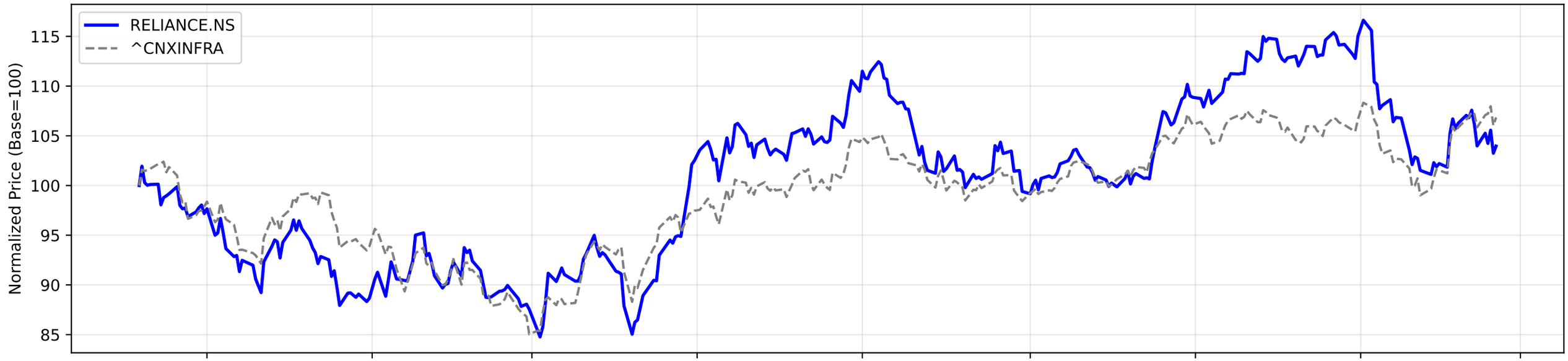

RS Ratio Trends (Multiple Timeframes)

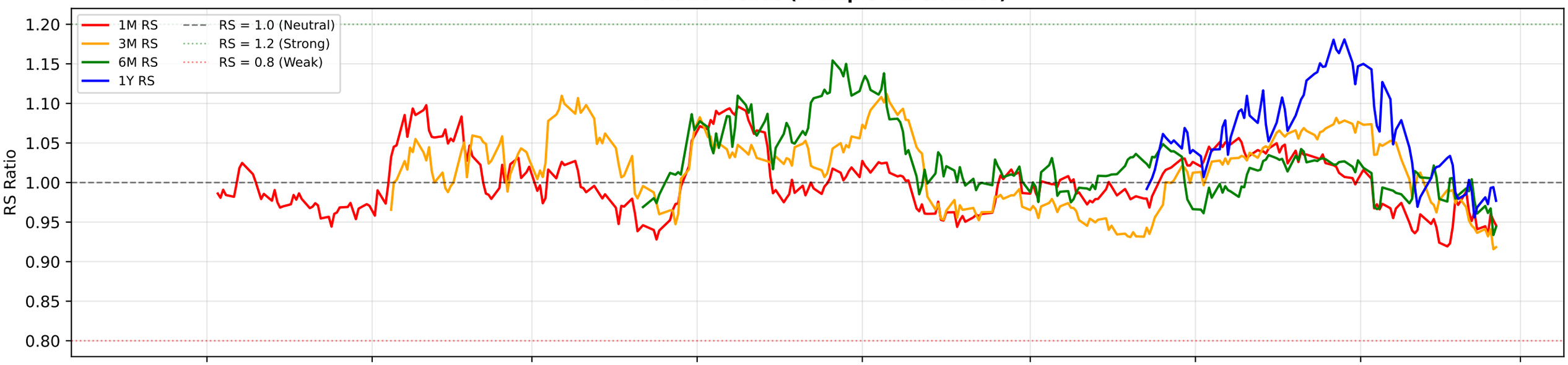

RS Composite Score Timeline

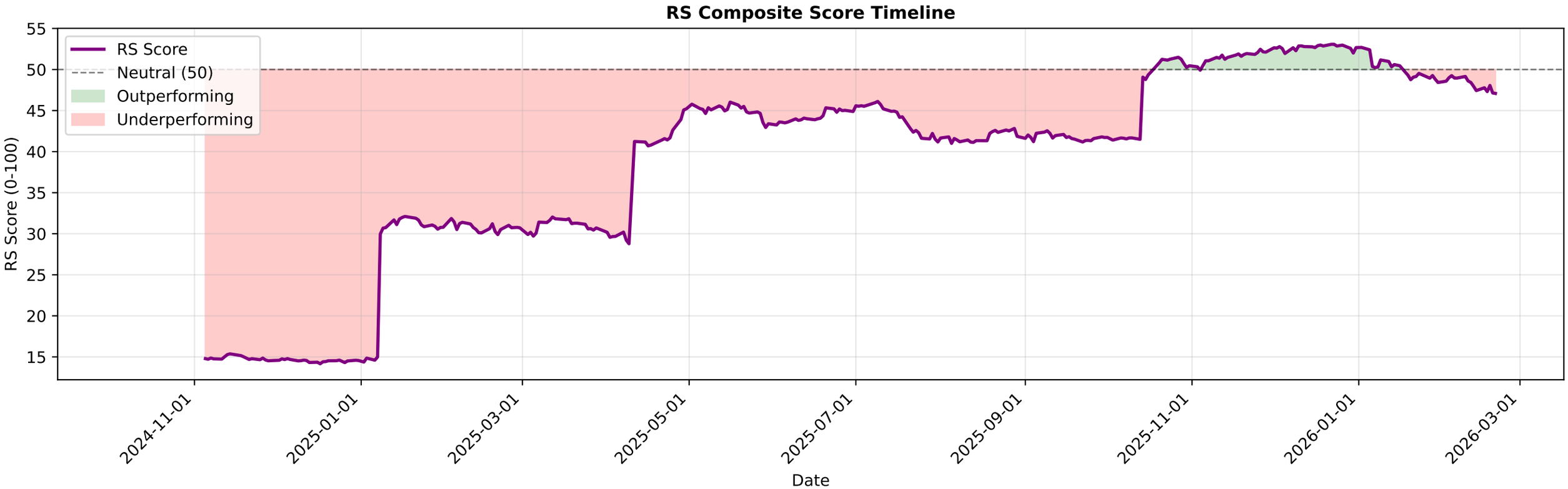

RELIANCE.NS - EMA Crossover Summary

EMA 20:	1436.14
EMA 50:	1458.21
EMA 200:	1438.80
Trend Status:	**Short-term Downtrend**
Golden Cross Date:	2025-05-15 00:00:00+05:30
Golden Cross Price:	1448.42

RELIANCE.NS EMA Crossover Analysis
Close Price
EMA 20
EMA 50
EMA 200
Golden Cross
Price
Date
1600
1500
1400
1300
1200
1100
1000
2022-01
2022-07
2023-01
2023-07
2024-01
2024-07
2025-01
2025-07
2026-01

RELIANCE.NS - Bollinger Bands Summary

Current Price:	1419.40
Upper Band:	1482.60
Middle Band (SMA 20):	1425.79
Lower Band:	1368.98
%B:	0.4438
Band Width:	0.0797
Status:	Lower Half
Signal:	None
Recent Signal 1:	**Buy Signal at 2026-01-14 00:00:00+05:30**
Recent Signal 2:	**Buy Signal at 2026-01-19 00:00:00+05:30**
Recent Signal 3:	**Buy Signal at 2026-01-21 00:00:00+05:30**

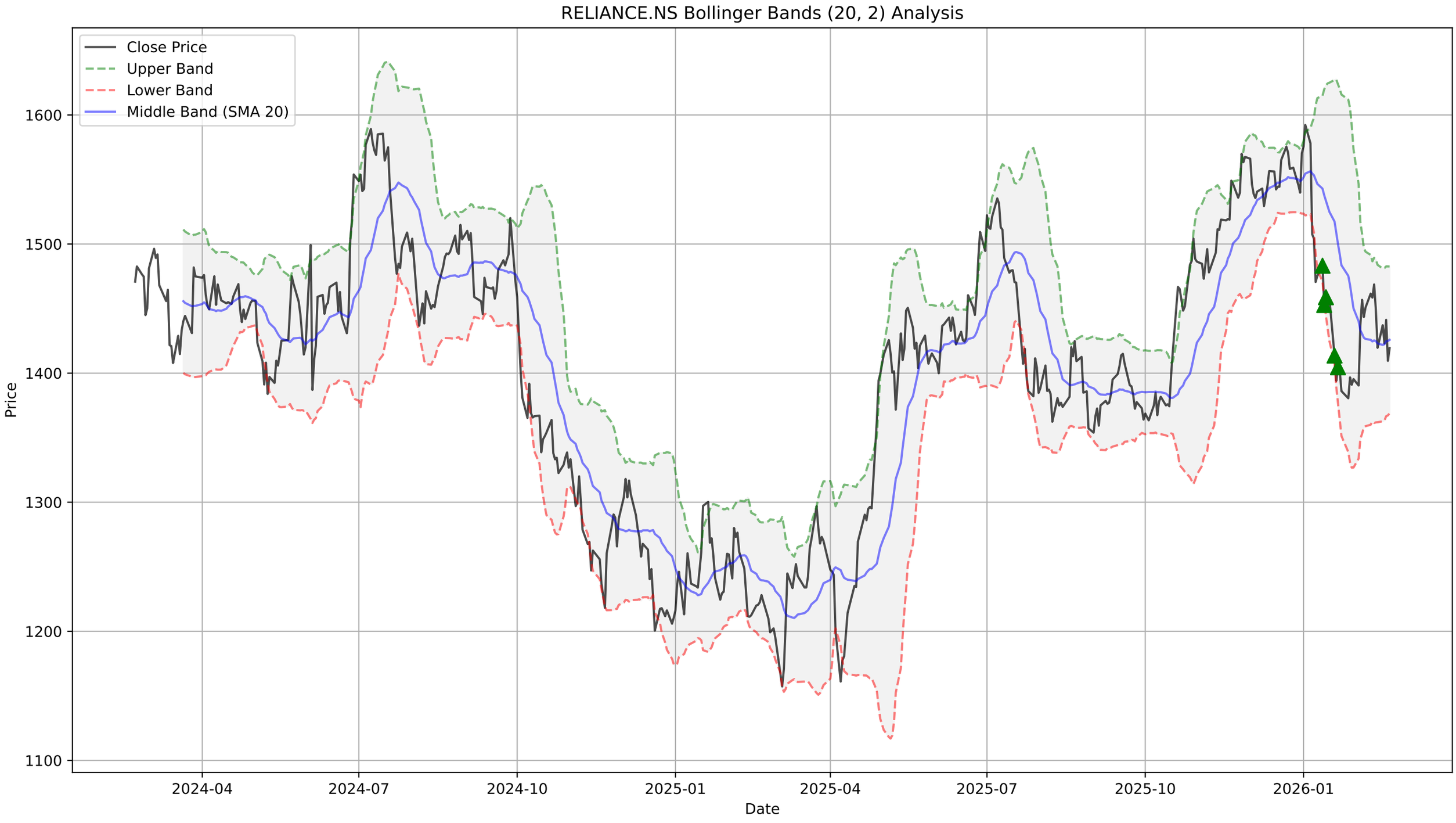
RELIANCE.NS Bollinger Bands (20, 2) Analysis
Close Price
Upper Band
Lower Band
Middle Band (SMA 20)
Price
1600
1500
1400
1300
1200
1100
2024-04
2024-07
2024-10
2025-01
2025-04
2025-07
2025-10
2026-01
Date

RELIANCE.NS - Supertrend Summary

Status:	**UPTREND (Buy)**
Supertrend Value:	1371.93
Signal Identified On:	2026-02-04

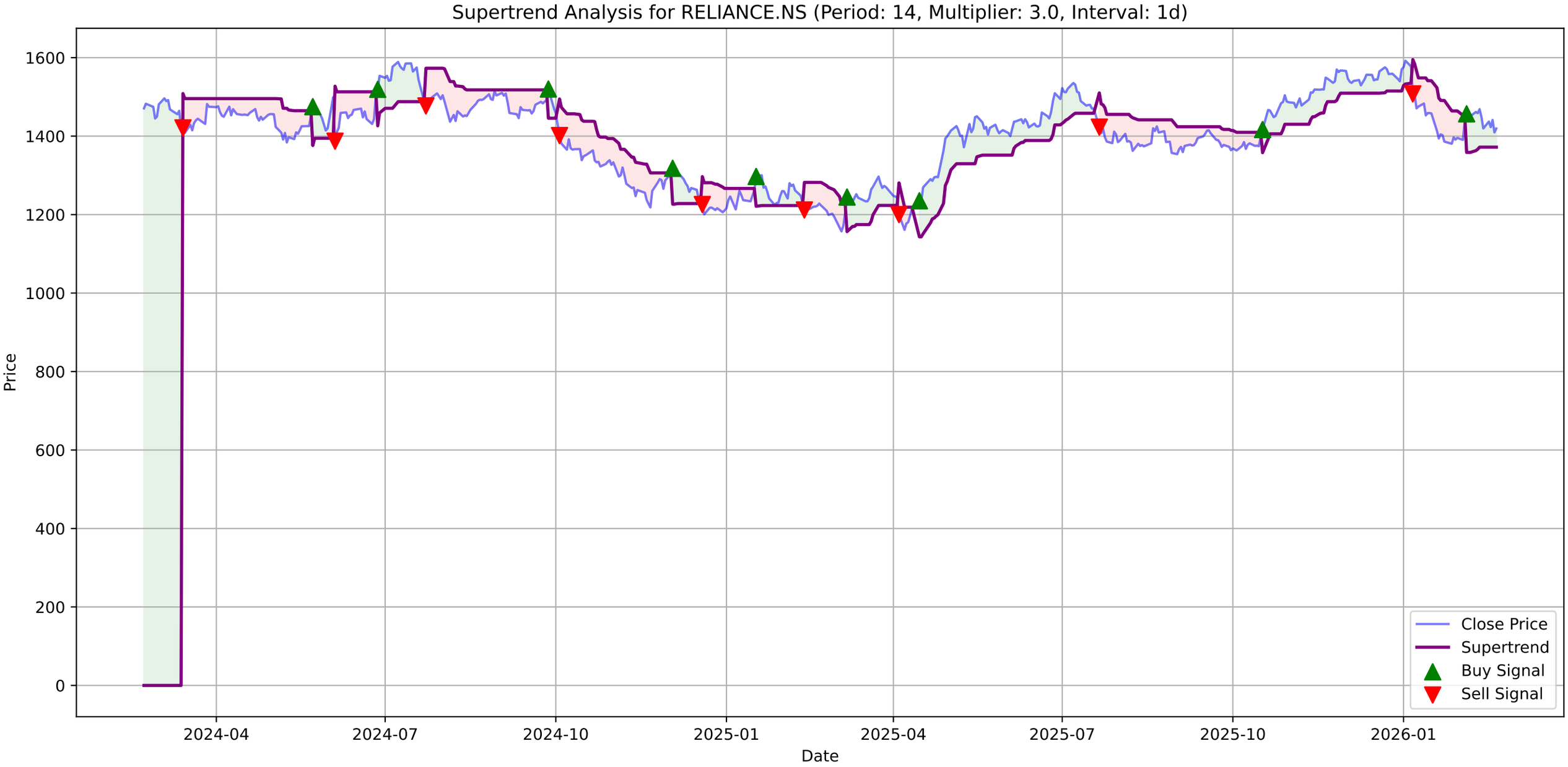
Supertrend Analysis for RELIANCE.NS (Period: 14, Multiplier: 3.0, Interval: 1d)
Price
Date
1600
1400
1200
1000
800
600
400
200
0
2024-04
2024-07
2024-10
2025-01
2025-04
2025-07
2025-10
2026-01
Close Price
Supertrend
Buy Signal
Sell Signal

RELIANCE.NS - MACD Summary

MACD Line:	-10.24
Signal Line:	-11.58
Histogram:	1.33
Trend:	**Bullish**
Momentum:	**Weakening**
Signal:	None

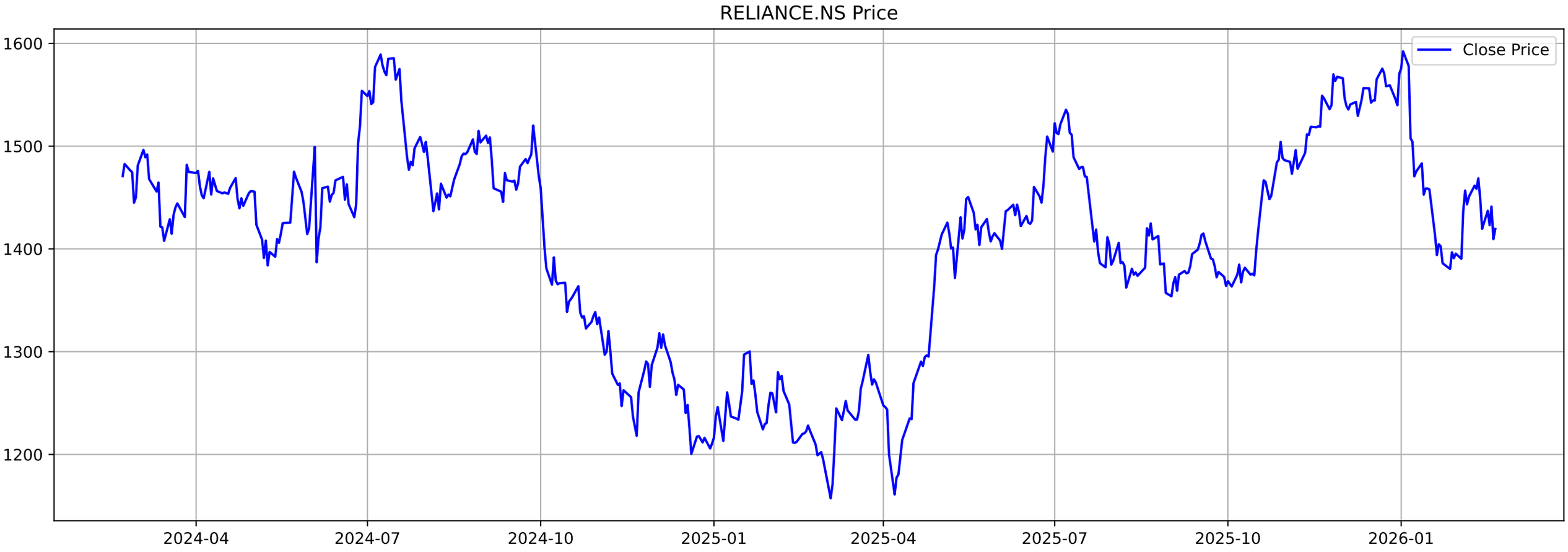
RELIANCE.NS Price
Close Price
1600
1500
1400
1300
1200
2024-04
2024-07
2024-10
2025-01
2025-04
2025-07
2025-10
2026-01

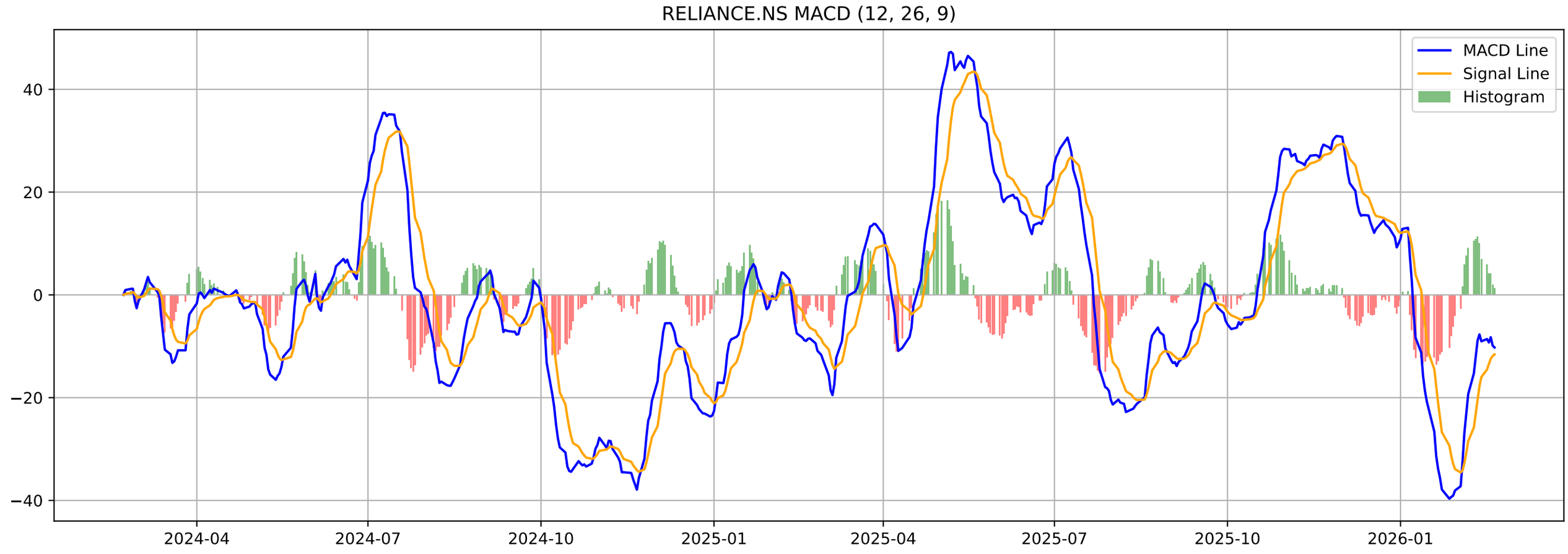
RELIANCE.NS MACD (12, 26, 9)
MACD Line
Signal Line
Histogram
40
20
0
−20
−40
2024-04
2024-07
2024-10
2025-01
2025-04
2025-07
2025-10
2026-01

RELIANCE.NS - Volatility Squeeze Summary

BB Width:	0.0797
ATR:	29.6786
Total Signals:	18
Signal 1:	BB Squeeze + ATR Contraction at 2025-12-30 00:00:00+05:30 (Pr
Signal 2:	BB Squeeze + ATR Contraction at 2025-12-31 00:00:00+05:30 (Pr
Signal 3:	BB Squeeze + ATR Contraction at 2026-01-01 00:00:00+05:30 (Pr
Signal 4:	BB Squeeze at 2026-01-02 00:00:00+05:30 (Price: 1592.30)
Signal 5:	BB Squeeze at 2026-01-05 00:00:00+05:30 (Price: 1578.10)

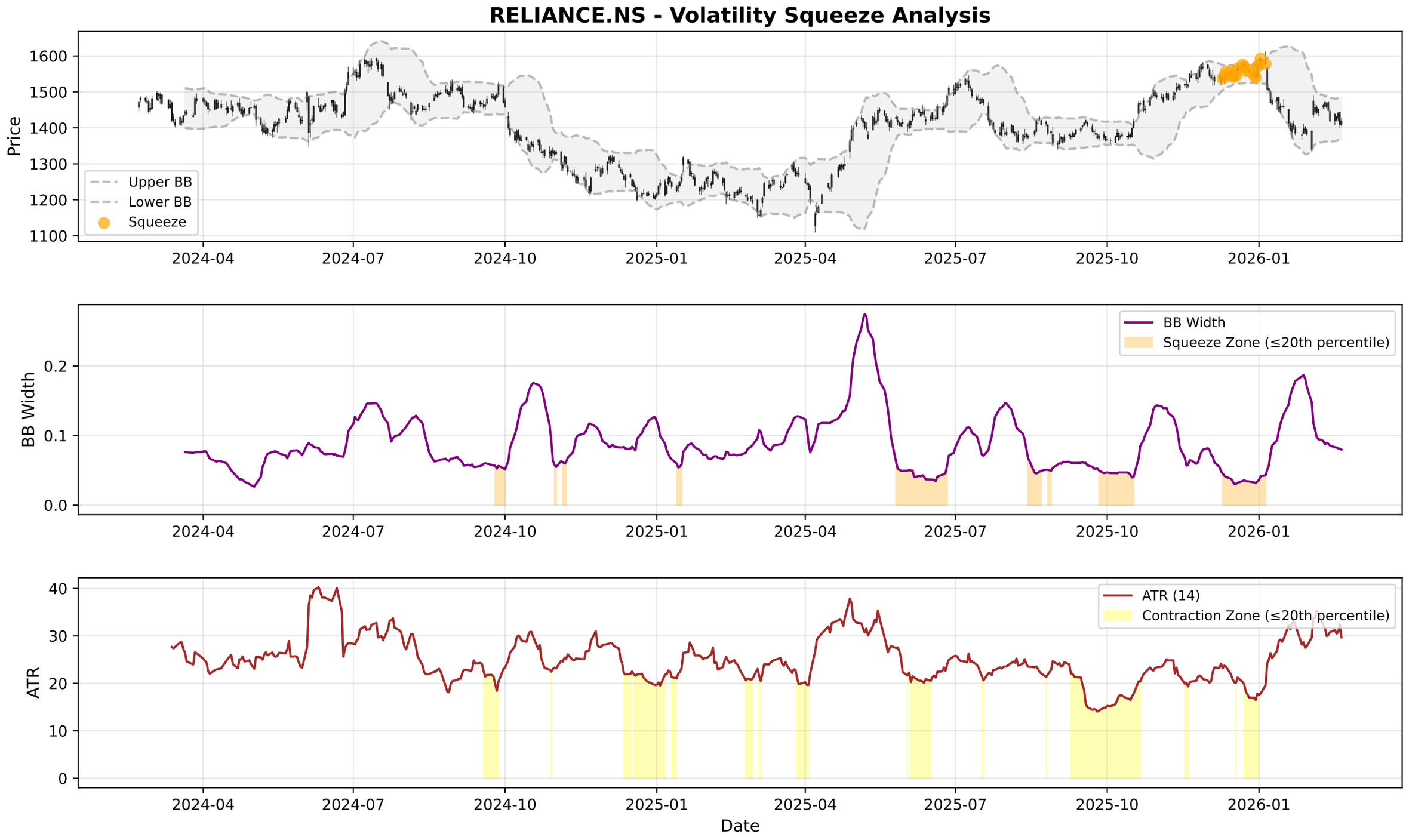
RELIANCE.NS - Volatility Squeeze Analysis
Price
Upper BB
Lower BB
Squeeze
BB Width
BB Width
Squeeze Zone (≤20th percentile)
ATR
ATR (14)
Contraction Zone (≤20th percentile)
Date
2024-04
2024-07
2024-10
2025-01
2025-04
2025-07
2025-10
2026-01

RELIANCE.NS - RSI-Volume Summary

Current RSI:	44.42
Current Volume:	8177670
Volume MA 20:	11806755
Bullish Divergences:	1
Bearish Divergences:	3
Bullish Div 1:	Date: 2024-10-25 00:00:00+05:30, Price: 1322.57
Bearish Div 1:	Date: 2025-12-22 00:00:00+05:30, Price: 1575.40
Bearish Div 2:	Date: 2026-01-02 00:00:00+05:30, Price: 1592.30

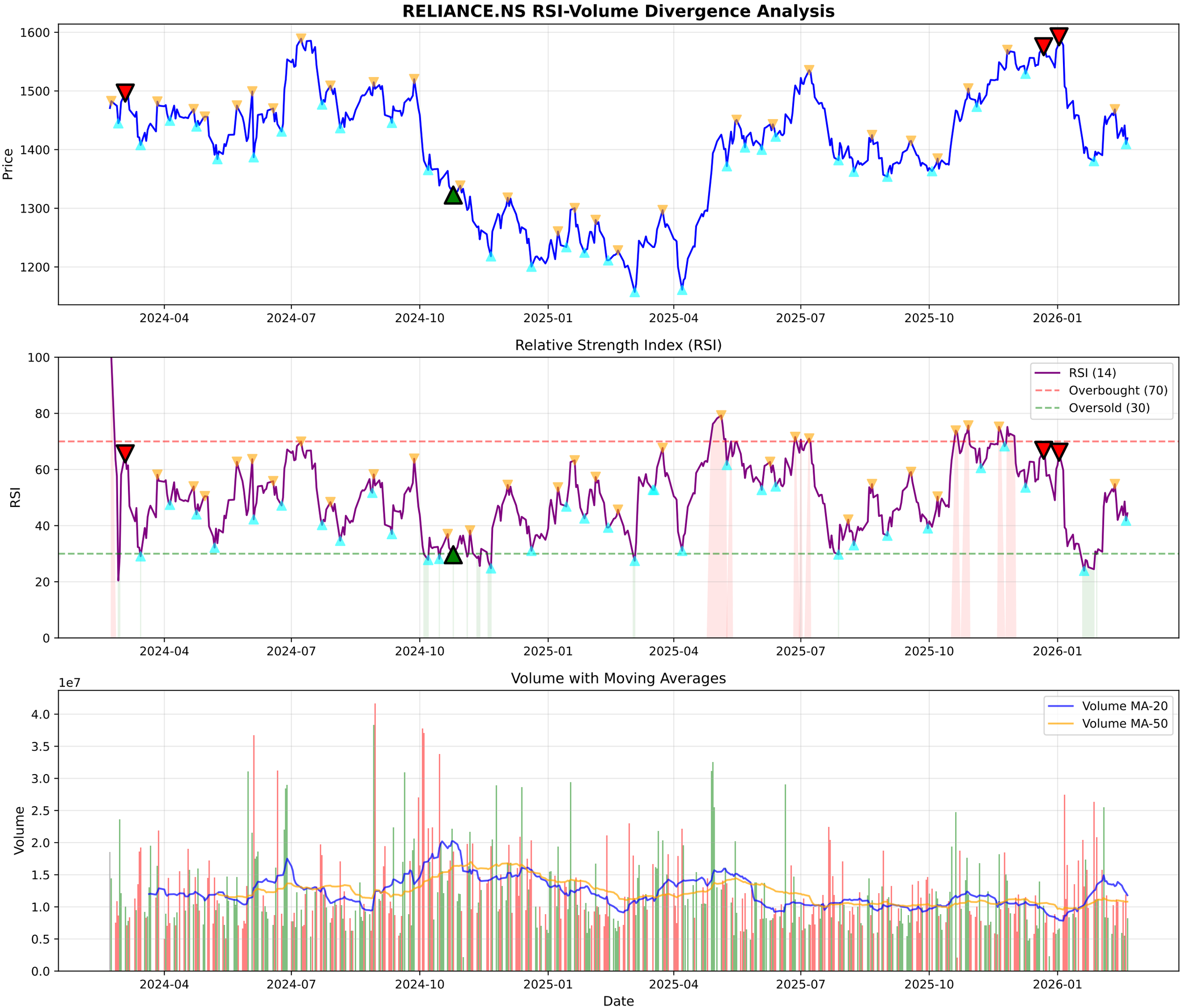
RELIANCE.NS RSI-Volume Divergence Analysis
Price
1600
1500
1400
1300
1200
2024-04
2024-07
2024-10
2025-01
2025-04
2025-07
2025-10
2026-01
Relative Strength Index (RSI)
RSI
RSI (14)
Overbought (70)
Oversold (30)
100
80
60
40
20
0
Volume with Moving Averages
1e7
Volume
Volume MA-20
Volume MA-50
4.0
3.5
3.0
2.5
2.0
1.5
1.0
0.5
0.0
Date

RELIANCE.NS - Volume Analysis

═══ VOLUME ANALYSIS ═══:	
Status:	**46 Signals Detected**
:	
2026-01-22 [-]:	Distribution Day
2026-01-27 [-]:	Distribution Day
2026-01-29 [-]:	Distribution Day
2026-02-02 [-]:	Distribution Day

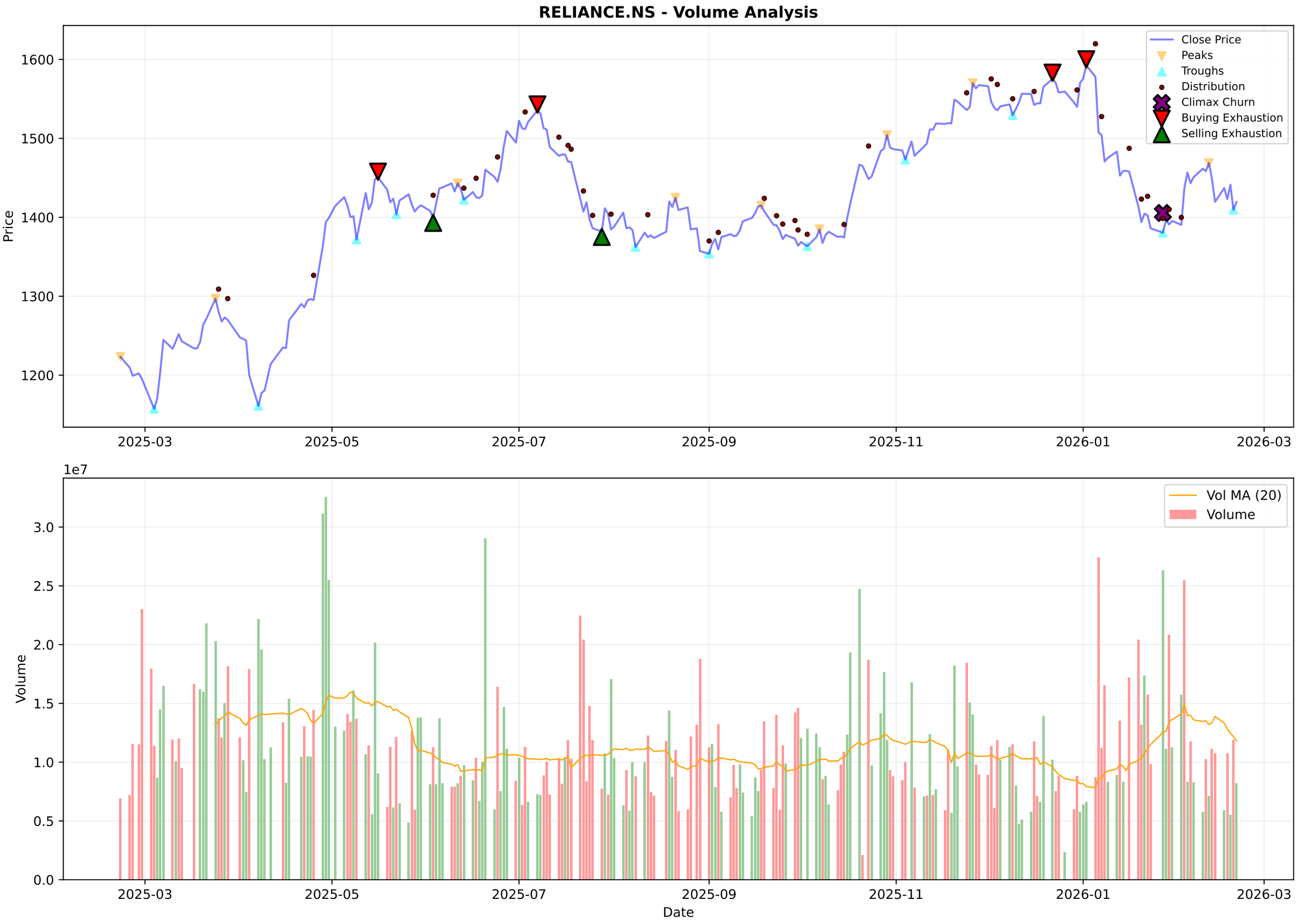
RELIANCE.NS - Volume Analysis
Close Price
Peaks
Troughs
Distribution
Climax Churn
Buying Exhaustion
Selling Exhaustion
Price
1600
1500
1400
1300
1200
2025-03
2025-05
2025-07
2025-09
2025-11
2026-01
2026-03
1e7
Vol MA (20)
Volume
Volume
3.0
2.5
2.0
1.5
1.0
0.5
0.0
Date

RELIANCE.NS - Candlestick Classification Summary

═══ CANDLESTICK CLASSIFICATION ═══:	
Latest Classification:	**No Control**
Recent Trend Score (10-day avg):	-0.30
:	
Distribution:	
No Control:	106
Seller Control:	69
Buyer Control:	47
Seller Strong Control:	4
Buyer Strong Control:	2

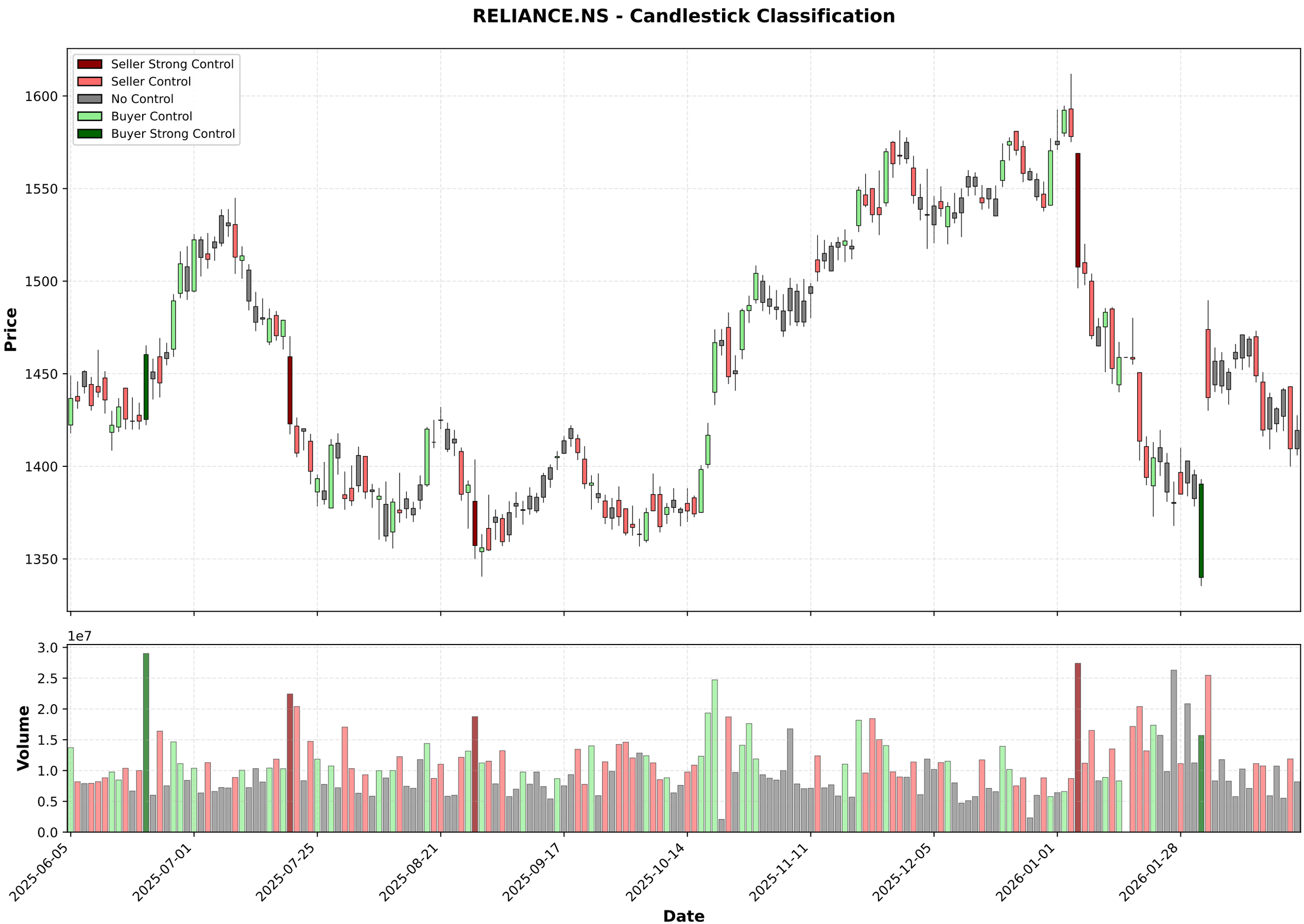
RELIANCE.NS - Candlestick Classification
Seller Strong Control
Seller Control
No Control
Buyer Control
Buyer Strong Control
Price
1600
1550
1500
1450
1400
1350
1e7
Volume
3.0
2.5
2.0
1.5
1.0
0.5
0.0
2025-06-05
2025-07-01
2025-07-25
2025-08-21
2025-09-17
2025-10-14
2025-11-11
2025-12-05
2026-01-01
2026-01-28
Date

Multi-Timeframe Supertrend Analysis

Timeframe	Status	Value	Last Price	Signal Date
1 Week	**DOWNTREND (Sell)**	1509.11	1419.4	2026-01-05
1 Day	**UPTREND (Buy)**	1371.93	1419.4	2026-02-04
15 Min	**UPTREND (Buy)**	1412.06	1419.4	2026-02-20

Multi-Timeframe MACD Analysis

Timeframe	Trend	Momentum	Signal
1 Week	**Bearish**	Weakening	No Signal
1 Day	**Bullish**	Weakening	No Signal
15 Min	**Bearish**	Strengthening	Bearish Crossover (Sell)

RELIANCE.NS - 1 Week (Candlestick + EMAs)
20 EMA
50 EMA
200 EMA
1600
1400
1200
1000
800
600
400
200
2016-02-22
2017-02-20
2018-02-19
2019-02-18
2024-02-12
2025-02-10
2026-02-09

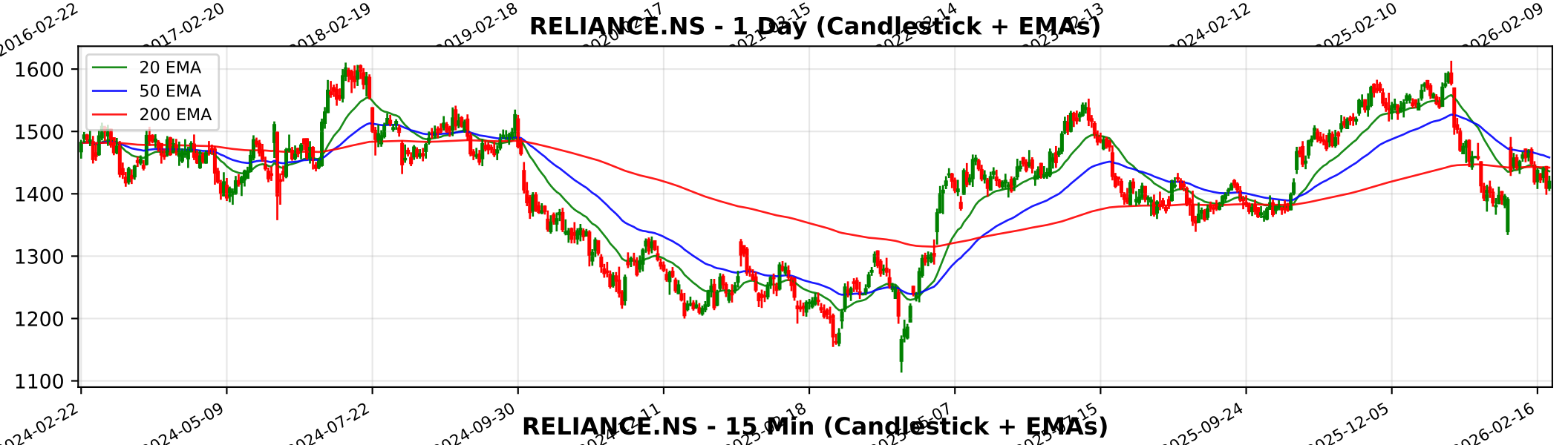
RELIANCE.NS - 1 Day (Candlestick + EMAs)
20 EMA
50 EMA
200 EMA
1600
1500
1400
1300
1200
1100
2024-02-22
2024-05-09
2024-07-22
2024-09-30
2025-09-24
2025-12-05
2026-02-16

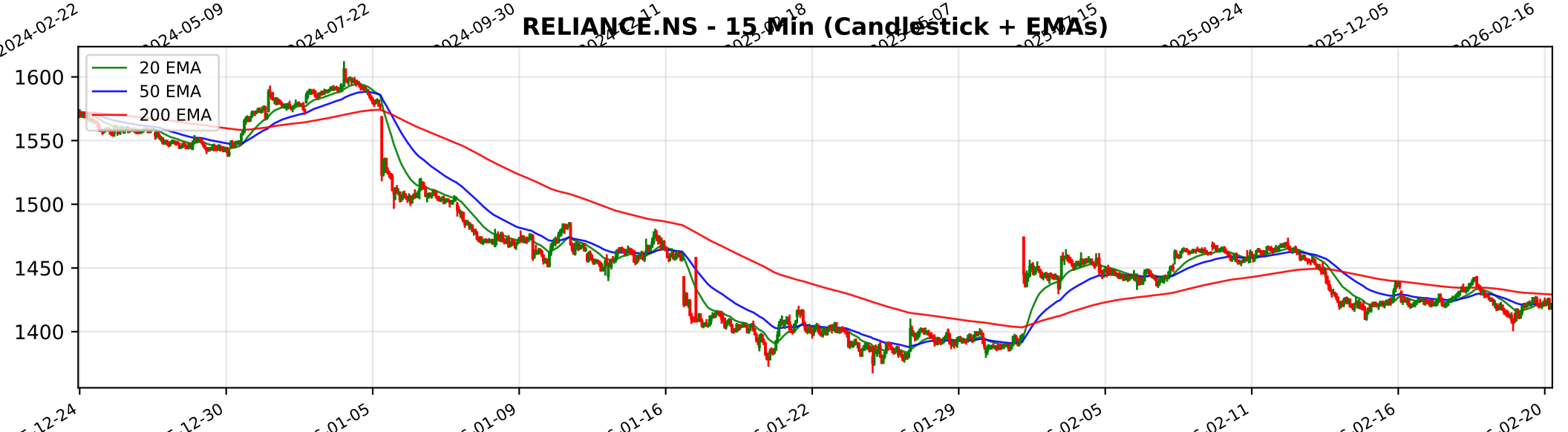
RELIANCE.NS - 15 Min (Candlestick + EMAs)
20 EMA
50 EMA
200 EMA
1600
1550
1500
1450
1400
12-24
12-30
01-05
01-09
01-16
01-22
01-29
02-05
02-11
02-16
02-20

Trendlyne Snapshot - RELIANCE_main

Markets Baskets Alerts F&O MF Reports Screeners Subscribe Superstars Portfolio Watchlist Insider Trades Results Data Downloader More

Search Stock, IPO, MF

MARKETS / SECTOR : OIL & GAS / INDUSTRY : REFINERIES/PETRO-PRODUCTS / RELIANCE INDUSTRIES LTD.

Reliance Industries Ltd.

NSE: RELIANCE | BSE: 500325

Reliance Industries Live Share Price Today, Share Analysis and Chart

Mid-range Performer

In 14 Starfolio Baskets

ABOUT Reliance Industries Limited (RIL) is a diversified multinational conglomerate with primary operations in energy, retail, digital services, and media. As India's largest private sector enterprise and a Fortune Global 500 entity, the company maintains ... Read More

1419.40 9.90 (0.70%)

↑ 27.32% Gain from 52W Low

8.5M NSE+BSE Volume

NSE 20 Feb, 2026 3:31 PM (IST)

Watchlist Portfolio Alert My Notes

Capex Reliance Ind to reportedly invest $110 bn over 7 years to develop AI infra and services in India

See details

Overview FORECASTER STOCK REPORT Buy Sell Zone F&O Financials News Reports Technicals Shareholding Deals Corporate Actions Alerts About

Durability score	Valuation Score	Momentum Score	Analyst Price Target
55.0 / 100	48.8 / 100	48.7 / 100	1,716
Medium Financial Strength	Mid Valuation	Technically Neutral	1Yr Price target upside is 21%

Mid-range Performer These stocks have average quality, financial and technical momentum, indicating a mid range performer View Similar Embed DVM

FORECASTER

DVM
Key Metrics
Price Chart
Forecaster
Financials
Technicals
Shareholding
Deals
Documents
Corporate actions
Company Profile

9 S W 9
8 O T 2

SWOT Analysis

Check Before You Buy

VIEW FULL CHECKLIST

High rank 13 Positive • 10 Negative

56.5% Pass in checklist

0 45 55 100

PE Valuation Check

Right Now Undervalued 21.5%

1 Year Forward Undervalued 17.2%

INSIGHT Reliance Industries is undervalued at both current PE and future earnings estir

Reliance Industries Key Metrics

Preset Metrics

Preset Metrics

Trendlyne Snapshot - RELIANCE_forecaster

Markets Baskets Alerts F&O MF Reports Screeners Subscribe Superstars Portfolio Watchlist Insider Trades Results Data Downloader More

Search Stock, IPO, MF

MARKETS / SECTOR : OIL & GAS / INDUSTRY : REFINERIES/PETRO-PRODUCTS / RELIANCE INDUSTRIES LTD.

Reliance Industries Ltd.

NSE: RELIANCE | BSE: 500325

Mid-range Performer

In 14 Starfolio Baskets

Download real time STOCK REPORT

1419.40 9.90 (0.70%)

↑ 27.32% Gain from 52W Low

8.5M NSE+BSE Volume

NSE 20 Feb, 2026 3:31 PM (IST)

Watchlist Portfolio Alert My Notes

Capex Reliance Ind to reportedly invest $110 bn over 7 years to develop AI infra and services in India

See details

Overview FORECASTER STOCK REPORT Buy Sell Zone F&O Financials News Reports Technicals Shareholding Deals Corporate Actions Alerts About

Reliance Industries - RELIANCE - stock price prediction, stock forecast, target price, analyst ratings from 36 analysts

Reliance Industries has a share price target of Rs 1716, revenue growth forecast of 4.3%, and profit growth estimate of 19.0% for FY26, based on top 36 analyst calls.

Reliance Industries FORECASTER - Analyst Estimates

FORECASTER DASHBOARD →

SHARE PRICE TARGET FORECAST

12 MONTH ESTIMATE

CURRENT PRICE 1419.4

AVG. ESTIMATE 1716

LOW ESTIMATE 1370

HIGH ESTIMATE 2020

CURRENT PRICE AVG. ESTIMATE

in Rs

EPS FORECAST

QUARTER ANNUAL

100 75 50 25

Mar '23 Mar '24 Mar '25 Mar '26 Mar '27

ACTUAL EPS AVG. ESTIMATE

in Rs

CONSENSUS RECOMMENDATION

36 ANALYST Recommendations

STRONG BUY

	STRONG BUY	BUY	HOLD	SELL	STRONG SELL
Sep '25	21	11	1	1	1
Oct '25	24	8	1	1	1
Nov '25	26	8	1	1	
Dec '25	25	8	1	1	
Jan '26	25	9	1	1	
Feb '26	25	9	1	1	