© 2026 Stock Research. All Rights Reserved.

Strategic Trading Analysis

Based on the comprehensive **Stock Detailed Analysis Report for SBIN.NS** (State Bank of India), here is my positional trading assessment.

Step 1: Audit the Data

- **Data Present:**
  - **Price Structure:** Daily (3-year), Weekly, and 15-minute charts (Pages 2, 23).
  - **Trend Indicators:** Moving Averages (EMA 20/50/200), Supertrend, Bollinger Bands, MACD (Pages 6-13).
  - **Momentum & Oscillators:** RSI, Relative Strength vs. NSEBANK (Pages 4, 16).
  - **Volume Analysis:** Distribution days, Volume MAs, Candlestick classification (Pages 18-21).
  - **Fundamental/Sentiment:** Analyst estimates, Valuation scores, Revenue/EPS growth (Pages 3, 24-25).
- **Data Missing:**
  - Specific Fibonacci retracement levels (must be visually estimated).
  - Option Chain data (Open Interest) for resistance/support validation (though less critical for pure equity swing trading).
- **Confidence Level: High**. The report provides a complete technical and fundamental picture, including multi-timeframe analysis and specific signal dates. Note: The report date indicates "2026-02-21," suggesting this is a simulation or future-dated dataset; I will analyze it as if this is the "current" date.

Step 2: Analyze the Setup

- **Trend & Structure:** The stock is in a confirmed, strong uptrend. It is trading at **INR 1216.10**, which is an All-Time High area. Price is stacked well above all key EMAs (20 > 50 > 200). The weekly chart (Page 23) shows a parabolic vertical move.
- **Momentum (Warning Signs):**
  - **RSI:** The current RSI is **76.60** (Page 16), which is deeply overbought. While stocks can remain overbought during strong momentum, this increases the probability of a mean-reversion pullback.
  - **Extension:** The price is significantly extended from its 20-day EMA (1141) and the 50-day EMA (1070).
  - **Distribution:** Page 18 flags **recent Distribution Days** in January and February 2026. This suggests institutional selling into strength, a classic signal to pause new buying.
- **Relative Strength:** SBIN is outperforming the sector (NSEBANK), but the classification has shifted to "Weakening Leader" (Page 4), suggesting the rate of outperformance is slowing.
- **Valuation/Consensus:** The Trendlyne snapshot (Page 25) shows an analyst target of **1200**. The stock is currently trading *above* this target (1216), implying it may be fundamentally fully valued in the short term.
- **Support Zones:** The immediate dynamic support is the 20 EMA at **1141.88** and the Supertrend baseline at **1123.03**.

Conclusion: The stock is technically perfect but **extended**. Entering now chases a parabolic move with overbought oscillators and visible distribution. The risk-to-reward ratio at current levels is poor for a new position.

Step 3: Formulate the Recommendation

Recommendation: NO (Do not enter at current market price).

© 2026 Stock Research. All Rights Reserved.

Reasoning: The stock requires a "cool off" or a pullback to valid support to reset the risk parameters. Buying at an RSI of 76 with recent distribution days exposes you to an immediate 5-8% drawdown risk.

Conditional Plan (Buy the Dip): We will wait for a mean reversion to the "value zone" defined by the 20-day EMA and the Supertrend support.

- **Condition to Buy:** Wait for a pullback to the **INR 1140 - INR 1150** zone. Look for a bullish reversal candle (Hammer or **Bullish** Engulfing) on the Daily chart in this zone to confirm support holds.
- **Entry Price: INR 1145.00** (Limit order near the 20 EMA).
- **Stop Loss: INR 1095.00** (Closing basis).
  - *Rationale:* This places the stop below the Supertrend support (1123) and the psychological 1100 level, risking approx. 4.3%.
- **Take Profit: INR 1280.00**
  - *Rationale:* This targets a retest of current highs and a breakout to new territory (approx. 11.8% gain), offering a healthy 1:2.7 Risk/Reward ratio.

Candlestick Classification Analysis

Based on the **Candlestick Classification Report (Pages 20 & 21)** and the specific logic provided, here is the analysis of SBIN.NS from the perspective of a price action trader.

1. Current Market State: "The Pause at the Peak"

- **Latest Classification: No Control (0)**
- **Visual Context (Page 21):** The stock has been on a significant parabolic run from ~1000 to ~1216. However, the most recent candle is **Grey**, indicating the momentum has evaporated at these highs.

Decoding the "No Control" Signal: According to your algorithm, a "No Control" classification means the candle had a small body relative to ATR and likely long wicks on one or both sides.* **Psychology:** After a strong rally, buyers are exhausted and are no longer willing to chase the price higher with conviction (Close $\approx$ High). Simultaneously, sellers aren't strong enough yet to push the price down aggressively (Seller Control).* **Volume Context:** Looking at the bottom volume pane on Page 21, the volume on the recent grey candles has dropped compared to the massive green volume bars seen during the breakout phase. This confirms the "No Control" logic: **Low Volume + Small Body = Indecision.**

2. Trend Analysis: The Momentum Disconnect

- **Recent Trend Score (10-day avg): 0.10**

This is the most critical data point in the report.* **The Interpretation:** Despite the visual uptrend, the **quality** of the recent move is deteriorating. A score of **0.10** is effectively neutral (Scale is -2 to +2).* **What this tells us:** The last 10 days have not been dominated by "Buyer Control" (+1) or "Buyer Strong Control" (+2). Instead, the price is likely drifting higher on weak candles (indecision days mixed with mild buying). This is often a sign of a **"Rising Wedge"** or **"Price Drift"** behavior where price goes up, but conviction goes down.

© 2026 Stock Research. All Rights Reserved.

3. Historical Behavior Analysis

- **Distribution Stats:**
  - **No Control:** 102 days (Dominant)
  - **Buyer Strong Control:** Only 2 days

Trader's Insight: This stock is a "grinder." It rarely posts "Strong Buyer Control" (+2) days (massive expansion candles). It spends the vast majority of its time in "No Control." Therefore, seeing a "No Control" candle is standard behavior for SBIN, but seeing it *after* a vertical rally and combined with a near-zero trend score is a warning sign.

4. Future Prediction & Price Action Scenarios

The combination of an all-time high, a "No Control" signal, and a deteriorating Trend Score (0.10) suggests **Distribution/Consolidation** rather than continuation.

The Verdict: Neutral to Mildly Bearish Short-Term.

I predict a pullback or sideways chop in the immediate future. The buyers have stepped away from the table.

Watch for these Confirmation Signals:

Scenario A: The Reversal (Most Likely Short Term)

- **Trigger:** Look for a candle classified as **Seller Control (-1)**.
- **Logic:** If the current "No Control" (indecision) resolves into a candle with a Close near the Low and higher volume, the "Trend Score" will flip negative. Given the steep angle of the recent ascent, a pullback to the mean (moving averages) is statistically probable.

Scenario B: The Second Wind (Continuation)

- **Trigger:** We need a fresh **Buyer Control (+1)** candle.
- **Logic:** Since "Strong Control (+2)" is statistically rare (only 2 in history), do not wait for a massive boom candle. A standard "Buyer Control (+1)" (Moderate body, closing in the upper range, decent volume) would be enough to reset the Trend Score and invalidate the current exhaustion.

Summary Call

Do not buy here. The "No Control" classification at the top of a trend, paired with a 0.10 trend score, indicates the "easy money" has been made. Wait for the market to tip its hand. The smart money is currently sitting on the sidelines (causing the "No Control" signal), waiting to see if profit-taking (Sellers) triggers a larger dip.

News & Analyst Targets

As a stock research analyst, I have compiled the latest research, news, and brokerage views on State Bank

© 2026 Stock Research. All Rights Reserved.

of India (SBIN) for the week ending February 21, 2026.

1) Latest News for SBIN This Week

- **All-Time High:** SBIN stock hit a new record high of **INR 1,211.90** on February 17, 2026, driven by sustained buying interest in public sector banks.
- **Market Cap Milestone:** SBI surpassed TCS to become **India's fourth-most valuable listed company**, a significant milestone reflecting the massive re-rating of PSU banks.
- **M&A Financing Push:** Reports indicate SBI is preparing a **INR 94,000 crore war chest** to enter the M&A financing market, capitalizing on new RBI norms that allow banks to fund up to 75% of acquisition costs.
- **Record Quarterly Profit:** Sentiment remains buoyant following the bank's Q3 FY26 results (announced earlier in Feb), where it reported its highest-ever quarterly net profit of **INR 21,028 crore**, up 24.5% YoY.
- **Limited Strike Impact:** While a nationwide bank strike occurred on February 12, SBI proactively clarified that the impact on its operations would be limited, mitigating investor concerns.

2) Upgrade or Downgrade from Brokerages

- **Broad Upgrades:** Following the Q3 earnings and the Union Budget 2026, the majority of global and domestic brokerages have **raised their price targets**, citing "best-in-class" asset quality and strong loan growth.
- **Rating Change (Downgrade):** One notable rating change came from **Mirae Asset Securities**, which downgraded the stock to **"Add"** from "Buy" with a target of **INR 1,185**. This appears to be a valuation call given the sharp run-up in the stock price rather than a negative outlook on fundamentals.
- **Reiteration:** Major foreign brokerages like **Jefferies, JP Morgan, and Nomura** have reiterated "Buy" or "Overweight" ratings, aggressively hiking their targets to the INR 1,250-INR 1,300 range.

3) Other News Impacting SBIN

- **Union Budget 2026 Capex:** The government's increased capital expenditure target of **INR 12.2 lakh crore** for FY27 is a direct positive for SBI, as it is the primary lender for large-scale infrastructure and government-linked projects.
- **RBI Policy & Yields:** The RBI's pause on interest rates and the outlook for stable bond yields are favorable for SBI's treasury income and net interest margins (NIMs).
- **PSU Bank Rally:** A broad-based rally in the Nifty PSU Bank index has created a positive sectoral tailwind, with SBI leading the pack as investors rotate capital from private banks and IT stocks into state-owned lenders.

4) Latest Analyst Targets for SBIN

Below is the summary of the latest price targets and ratings issued by major brokerages in February 2026.

Brokerage Firm	Rating	Target Price (INR)	Sentiment
Motilal Oswal	Buy	1,300	Bullish
PhillipCapital	Buy	1,300	Bullish
Jefferies	Buy	1,300	Bullish
Nirmal Bang	Buy	1,291	Bullish
Anand Rathi	Buy	1,287	Bullish
Citi	Buy	1,265	Bullish
JM Financial	Buy	1,250	Bullish
JP Morgan	Overweight	1,250	Bullish
Nomura	Buy	1,235	Bullish
HDFC Securities	Buy	1,200	Bullish
Prabhudas Lilladher	Buy	1,200	Bullish

© 2026 Stock Research. All Rights Reserved.

Brokerage Firm	Rating	Target Price (INR)	Sentiment
Ambit Capital	Buy	1,200	Bullish
Mirae Asset	Add (Downgraded)	1,185	Cautiously Positive

Analyst Note: The consensus target has shifted upward significantly. With the stock currently trading near the **INR 1,200** mark, it is approaching the average analyst target, which may lead to some near-term consolidation despite the strong long-term structural story.

Stock Detailed Analysis Report

SBIN.NS

Current Price: ₹1216.10

Generated: 2026-02-21 09:17

SBIN.NS - 3 Year Daily Price Chart

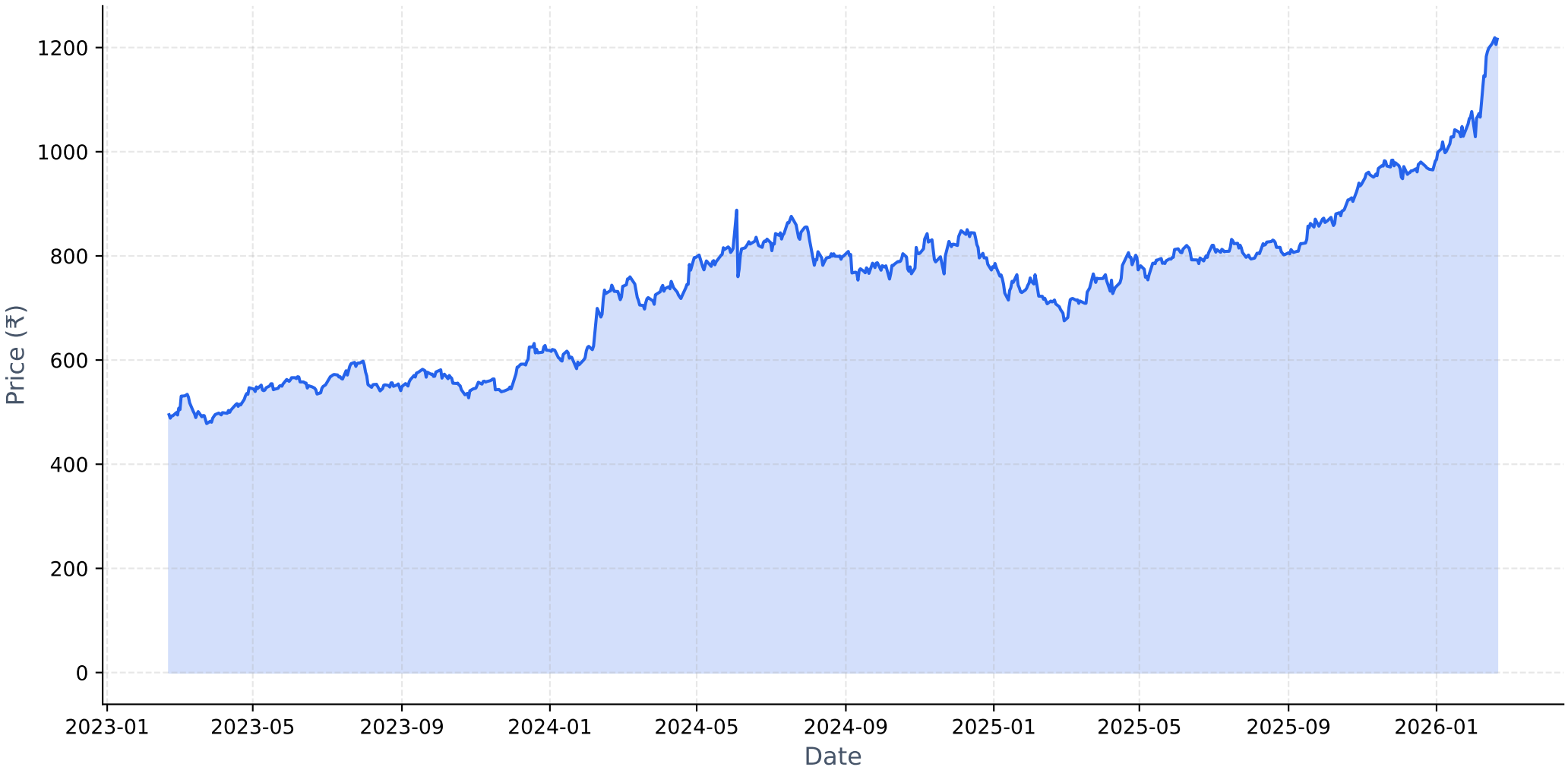

Long-term Fundamental Analysis (4 Years)

Metric	Is Growing?	Accelerating?	1Y Growth	3Y CAGR
Revenue	Yes	No	8.01%	13.97%
Net Income	Yes	No	15.62%	29.91%
ROE	Yes	No	-1.50%	11.22%
EPS	Yes	No	15.62%	29.91%

Short-term Fundamental Analysis (6 Quarters)

Metric	Is Growing?	Recent QoQ	Avg QoQ
Revenue	No	0.30%	-0.53%
Net Income	Yes	8.17%	2.48%
ROE	No	-11.60%	-4.00%
EPS	No	-4.74%	-4.74%

SBIN.NS - Relative Strength Analysis

═══ OVERVIEW ═══:	
Benchmark Index:	^NSEBANK
Sector:	Bank
Classification:	**Weakening Leader**
RS Score:	62.3/100
:	
═══ RS RATIOS ═══:	
1M RS:	**1.136 [Leader]**
3M RS:	**1.213 [Strong]**
6M RS:	**1.340 [Strong]**
1Y RS:	**1.379 [Strong]**
:	
═══ TURNAROUND ANALYSIS ═══:	
Turnaround Status:	**Not Detected**
:	
SIGNAL CRITERIA::	
✗ Emerging RS:	**Not accelerating**
✗ Medium-term Lagging:	**Not lagging**
✗ Performance Improving:	**Not improving**

Relative Strength Analysis: SBIN.NS vs ^NSEBANK
Classification: Weakening Leader

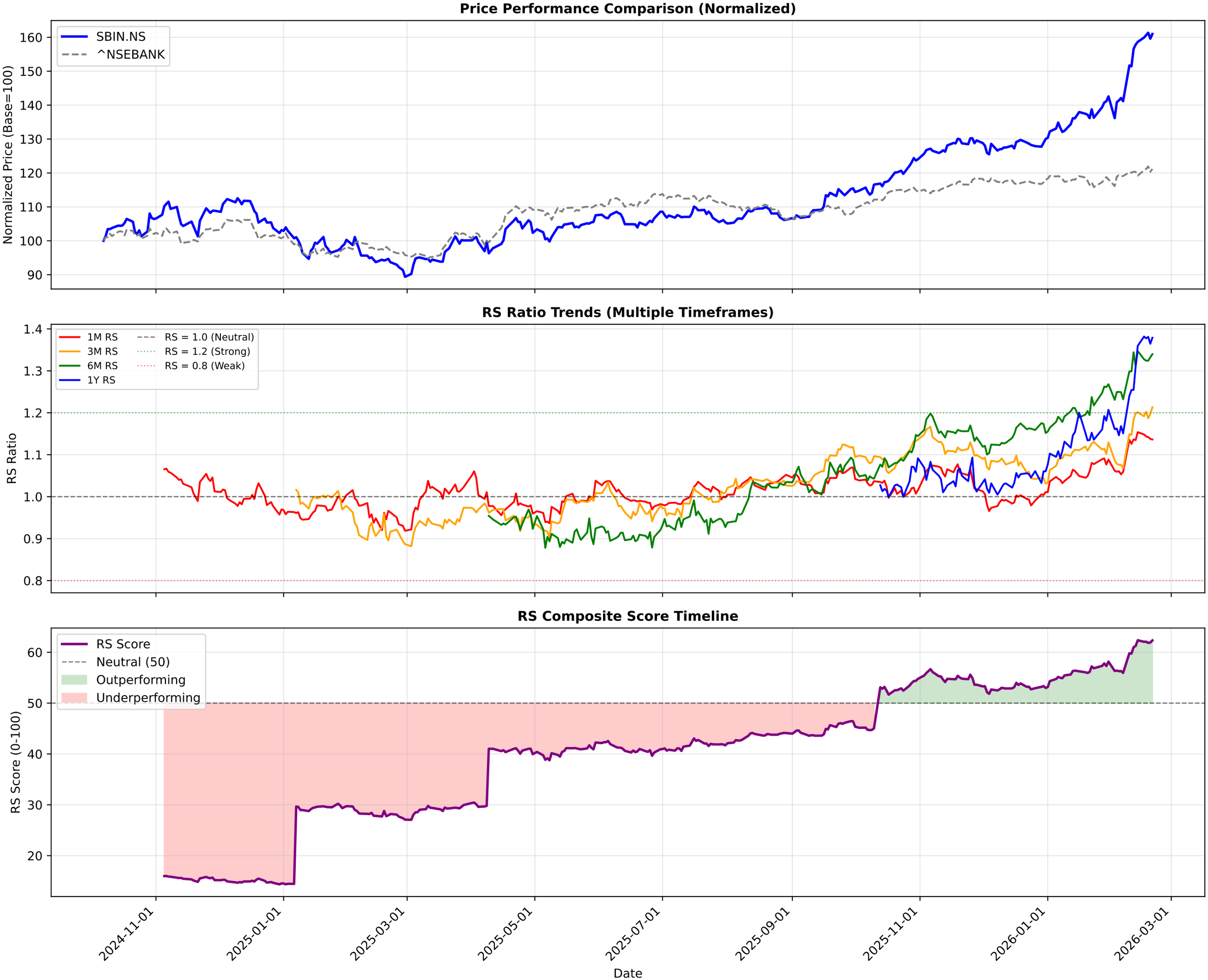

SBIN.NS - EMA Crossover Summary

EMA 20:	1141.88
EMA 50:	1070.33
EMA 200:	932.40
Trend Status:	**Strong Uptrend**
Golden Cross Date:	2025-05-12 00:00:00+05:30
Golden Cross Price:	785.87

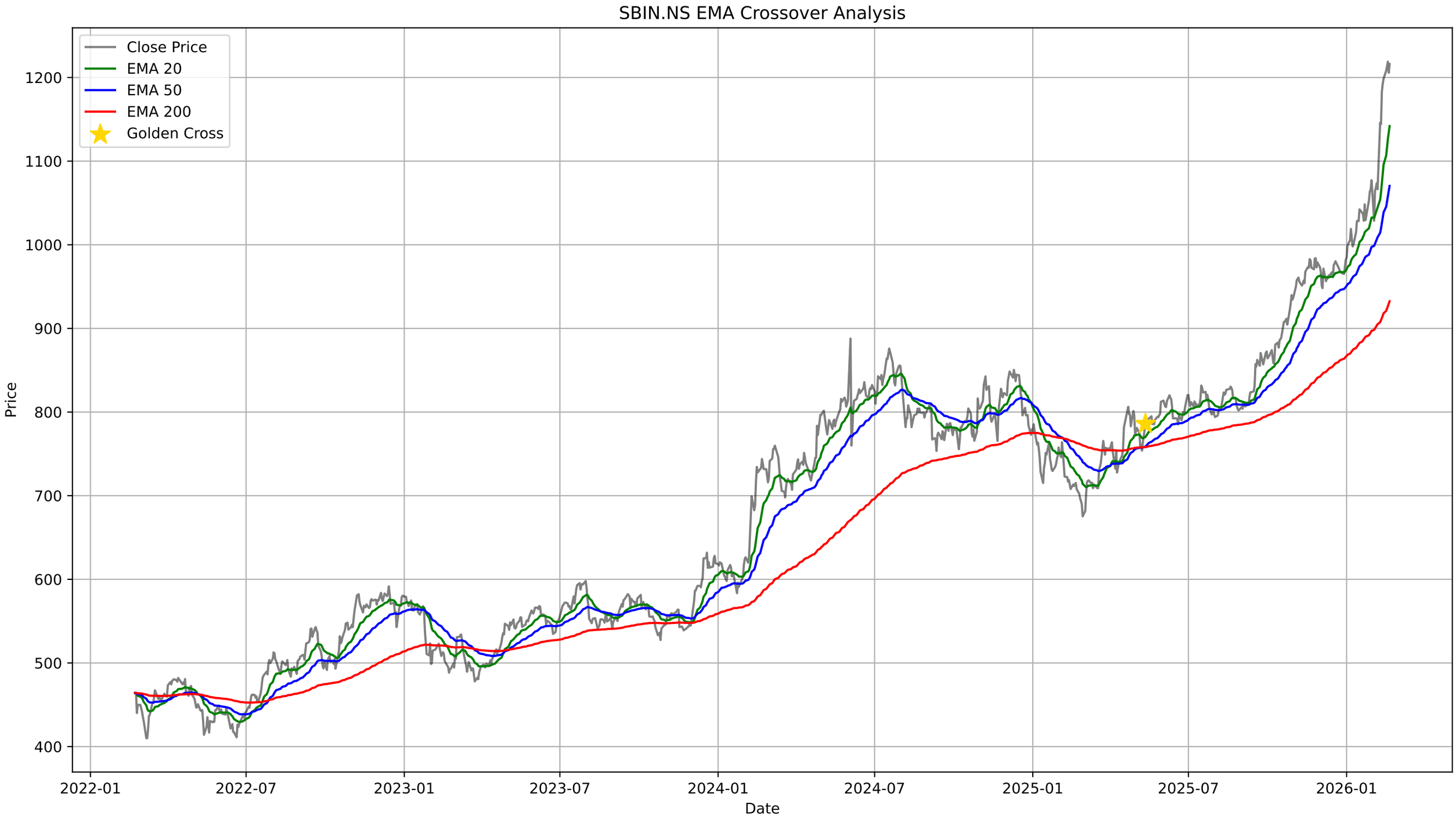
SBIN.NS EMA Crossover Analysis
Close Price
EMA 20
EMA 50
EMA 200
Golden Cross
Price
1200
1100
1000
900
800
700
600
500
400
2022-01
2022-07
2023-01
2023-07
2024-01
2024-07
2025-01
2025-07
2026-01
Date

SBIN.NS - Bollinger Bands Summary

Current Price:	1216.10
Upper Band:	1269.87
Middle Band (SMA 20):	1125.83
Lower Band:	981.80
%B:	0.8133
Band Width:	0.2559
Status:	Upper Half
Signal:	None

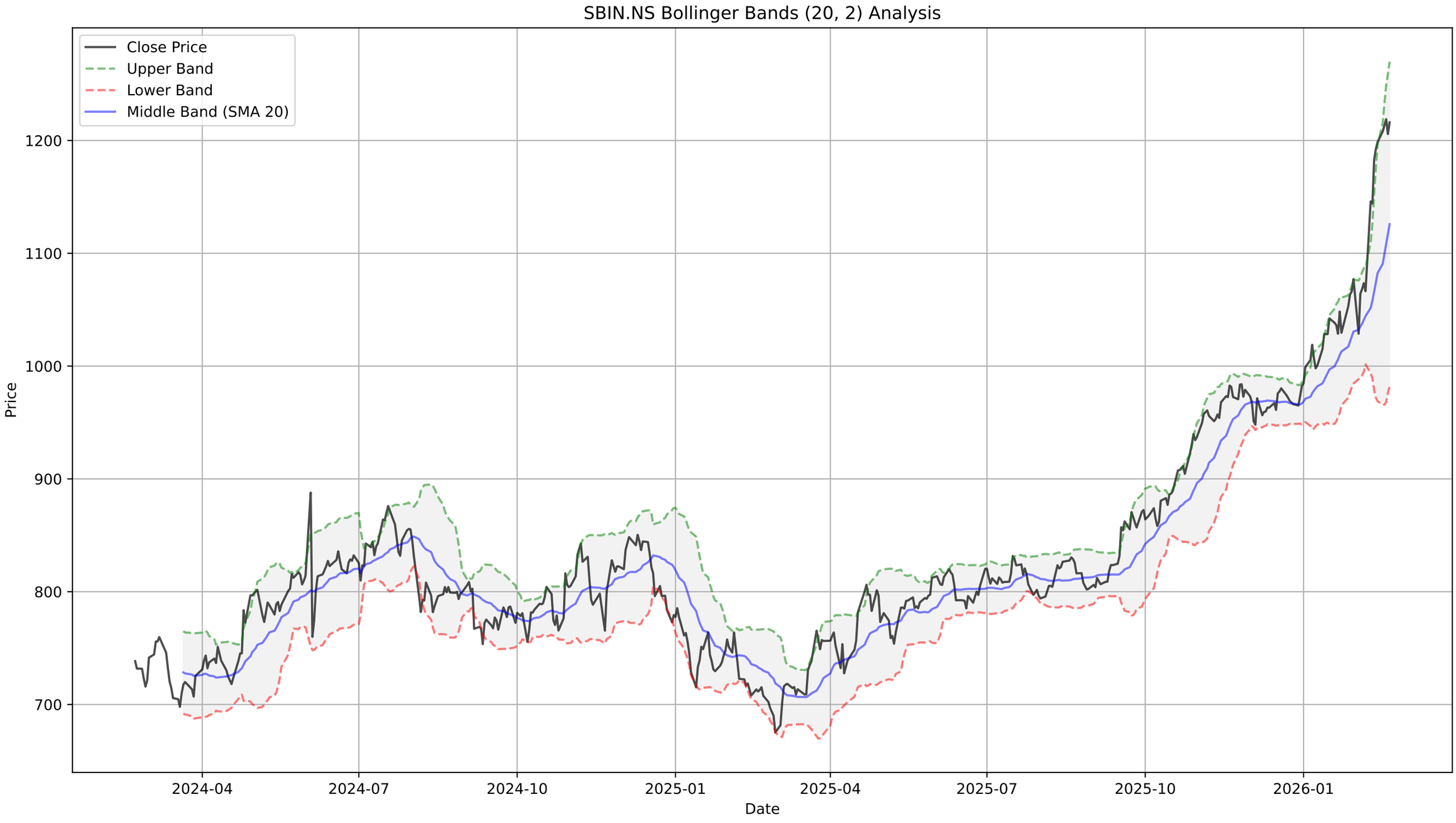
SBIN.NS Bollinger Bands (20, 2) Analysis
Close Price
Upper Band
Lower Band
Middle Band (SMA 20)
Price
1200
1100
1000
900
800
700
2024-04
2024-07
2024-10
2025-01
2025-04
2025-07
2025-10
2026-01
Date

SBIN.NS - Supertrend Summary

Status:	**UPTREND (Buy)**
Supertrend Value:	1123.03
Signal Identified On:	2026-01-02

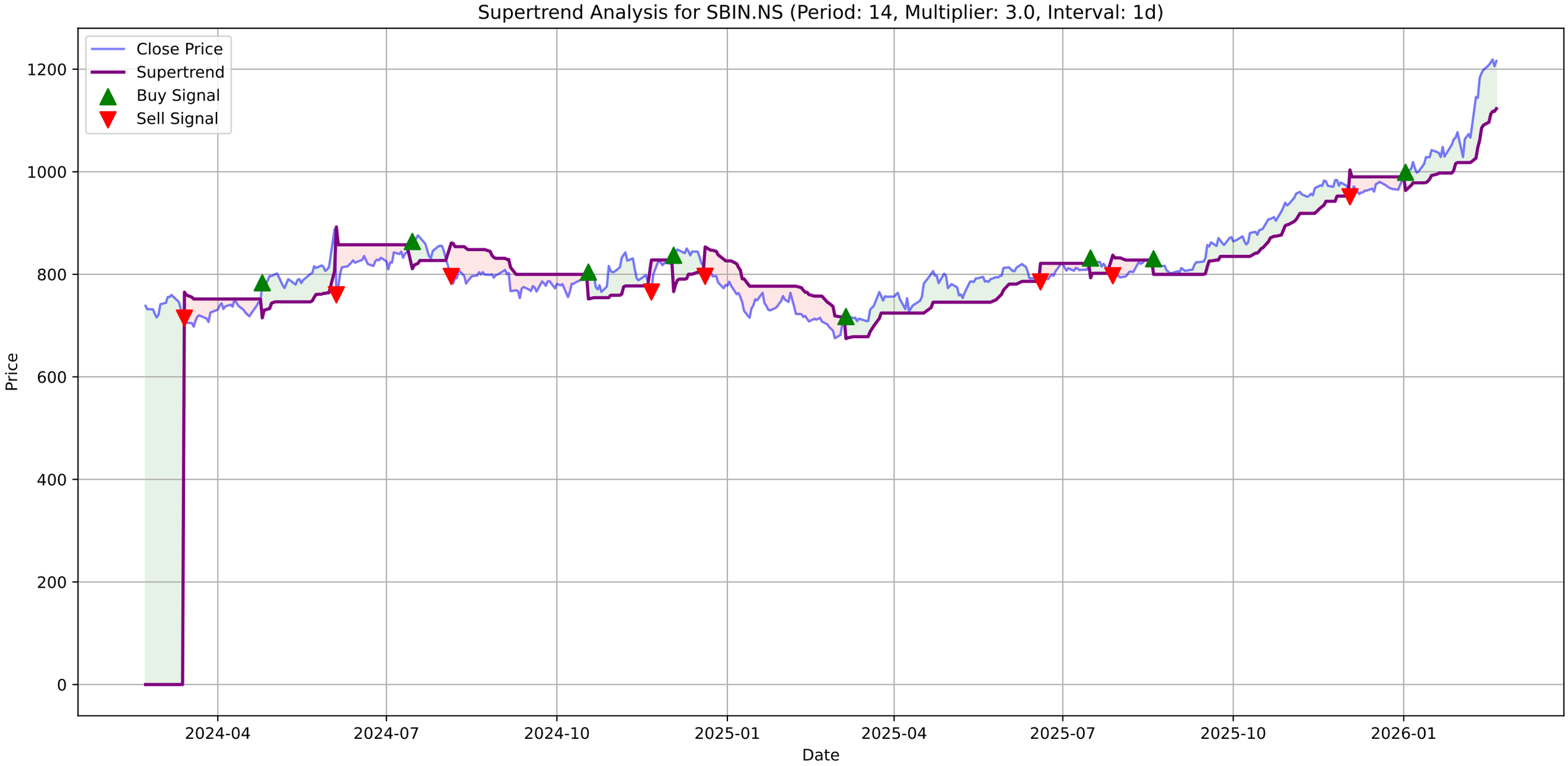
Supertrend Analysis for SBIN.NS (Period: 14, Multiplier: 3.0, Interval: 1d)
Close Price
Supertrend
Buy Signal
Sell Signal
Price
Date
0
200
400
600
800
1000
1200
2024-04
2024-07
2024-10
2025-01
2025-04
2025-07
2025-10
2026-01

SBIN.NS - MACD Summary

MACD Line:	51.84
Signal Line:	44.53
Histogram:	7.32
Trend:	**Bullish**
Momentum:	**Weakening**
Signal:	None

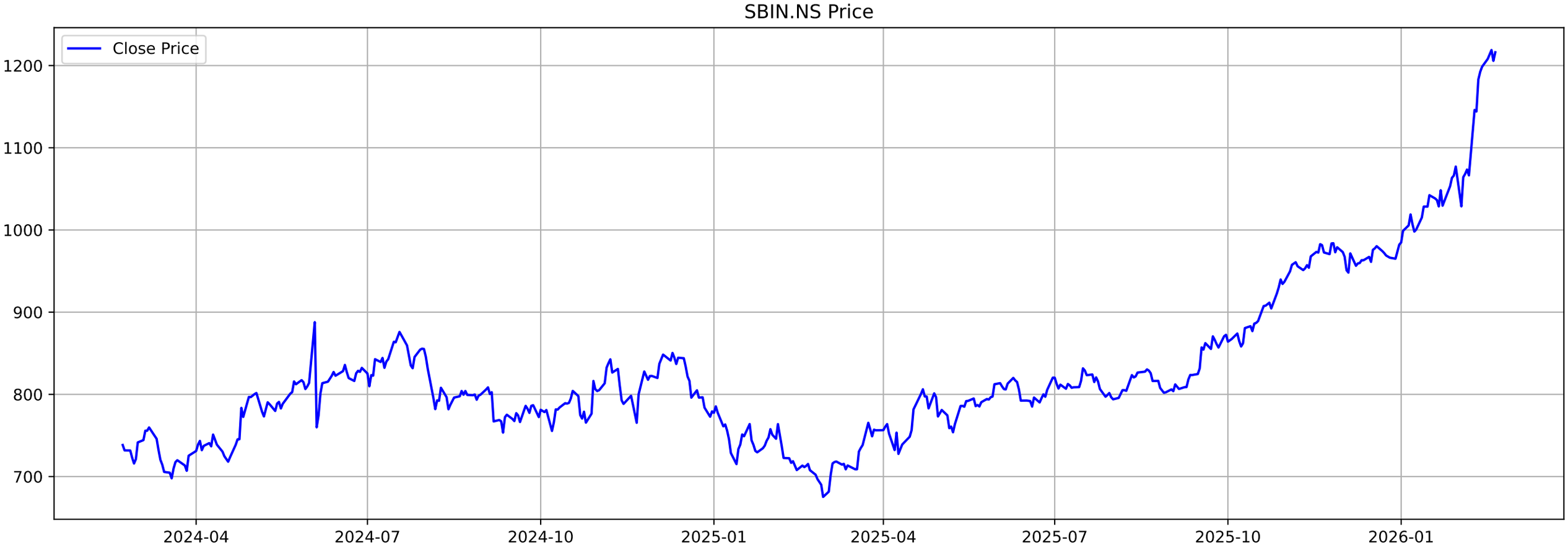
SBIN.NS Price
Close Price
1200
1100
1000
900
800
700
2024-04
2024-07
2024-10
2025-01
2025-04
2025-07
2025-10
2026-01

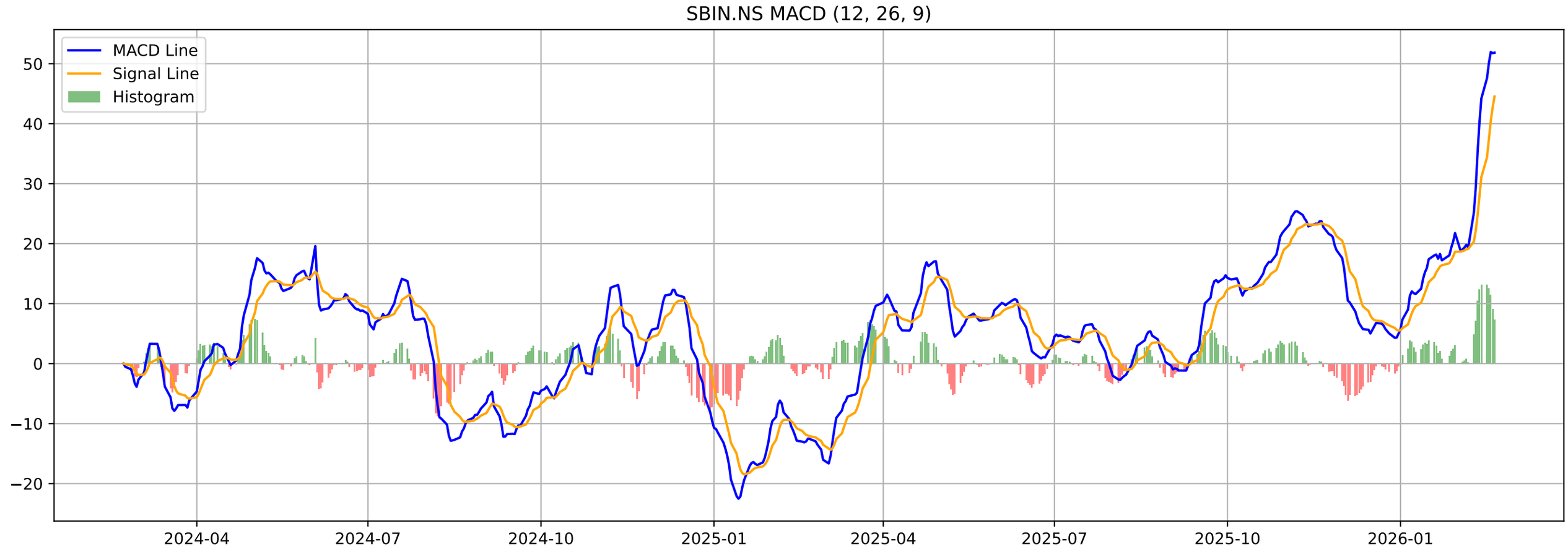
SBIN.NS MACD (12, 26, 9)
MACD Line
Signal Line
Histogram
50
40
30
20
10
0
−10
−20
2024-04
2024-07
2024-10
2025-01
2025-04
2025-07
2025-10
2026-01

SBIN.NS - Volatility Squeeze Summary

BB Width:	0.2559
ATR:	28.9571
Total Signals:	23
Signal 1:	BB Squeeze + ATR Contraction at 2025-12-29 00:00:00+05:30 (Pr
Signal 2:	BB Squeeze + ATR Contraction at 2025-12-30 00:00:00+05:30 (Pr
Signal 3:	BB Squeeze + ATR Contraction at 2025-12-31 00:00:00+05:30 (Pr
Signal 4:	BB Squeeze + ATR Contraction at 2026-01-01 00:00:00+05:30 (Pr
Signal 5:	BB Squeeze at 2026-01-02 00:00:00+05:30 (Price: 998.95)

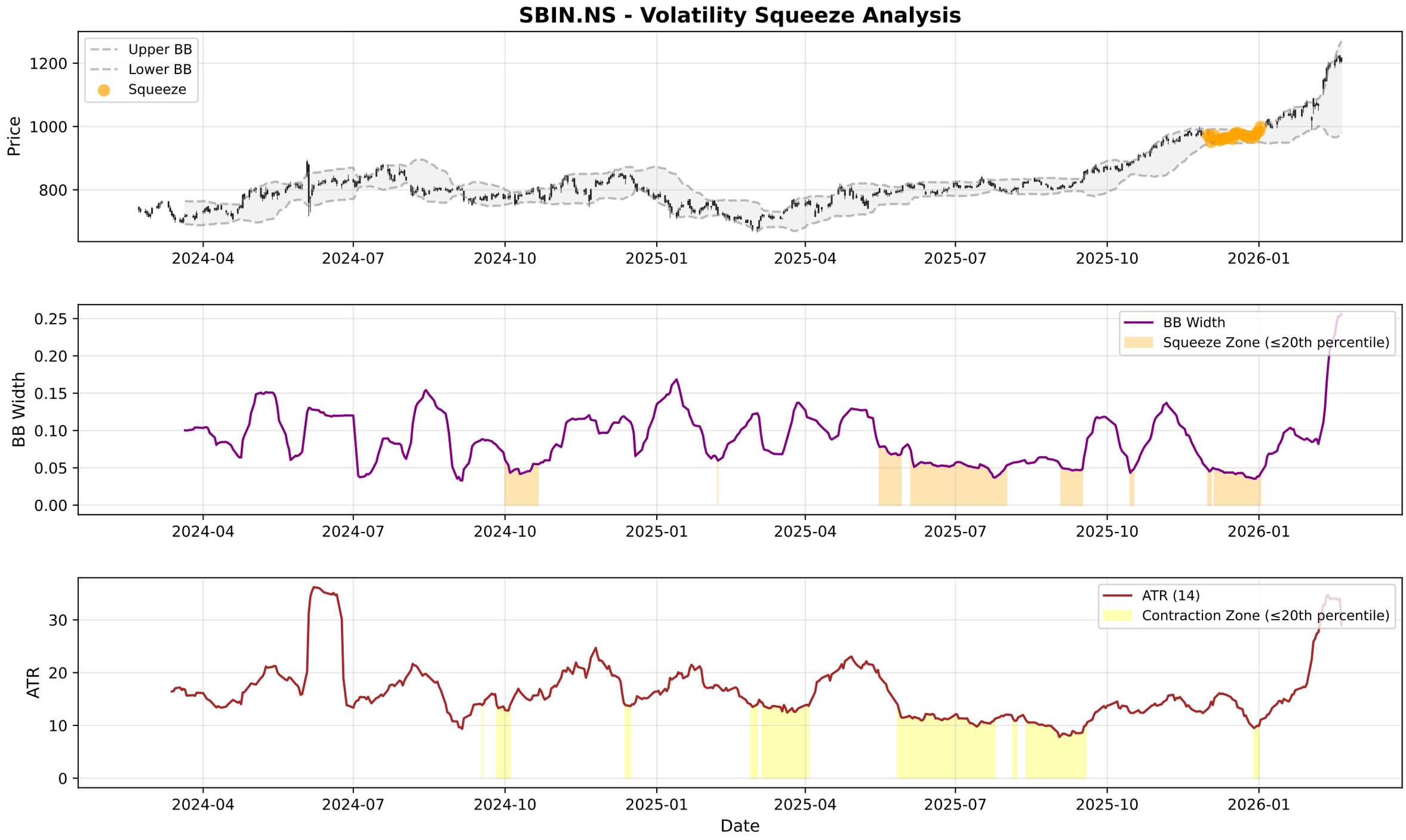
SBIN.NS - Volatility Squeeze Analysis
Upper BB
Lower BB
Squeeze
Price
1200
1000
800
2024-04
2024-07
2024-10
2025-01
2025-04
2025-07
2025-10
2026-01
BB Width
Squeeze Zone (≤20th percentile)
0.25
0.20
0.15
0.10
0.05
0.00
ATR (14)
Contraction Zone (≤20th percentile)
ATR
30
20
10
0
Date

SBIN.NS - RSI-Volume Summary

Current RSI:	76.60
Current Volume:	9958162
Volume MA 20:	16016395
Bullish Divergences:	0
Bearish Divergences:	1
Bearish Div 1:	Date: 2025-11-26 00:00:00+05:30, Price: 983.90

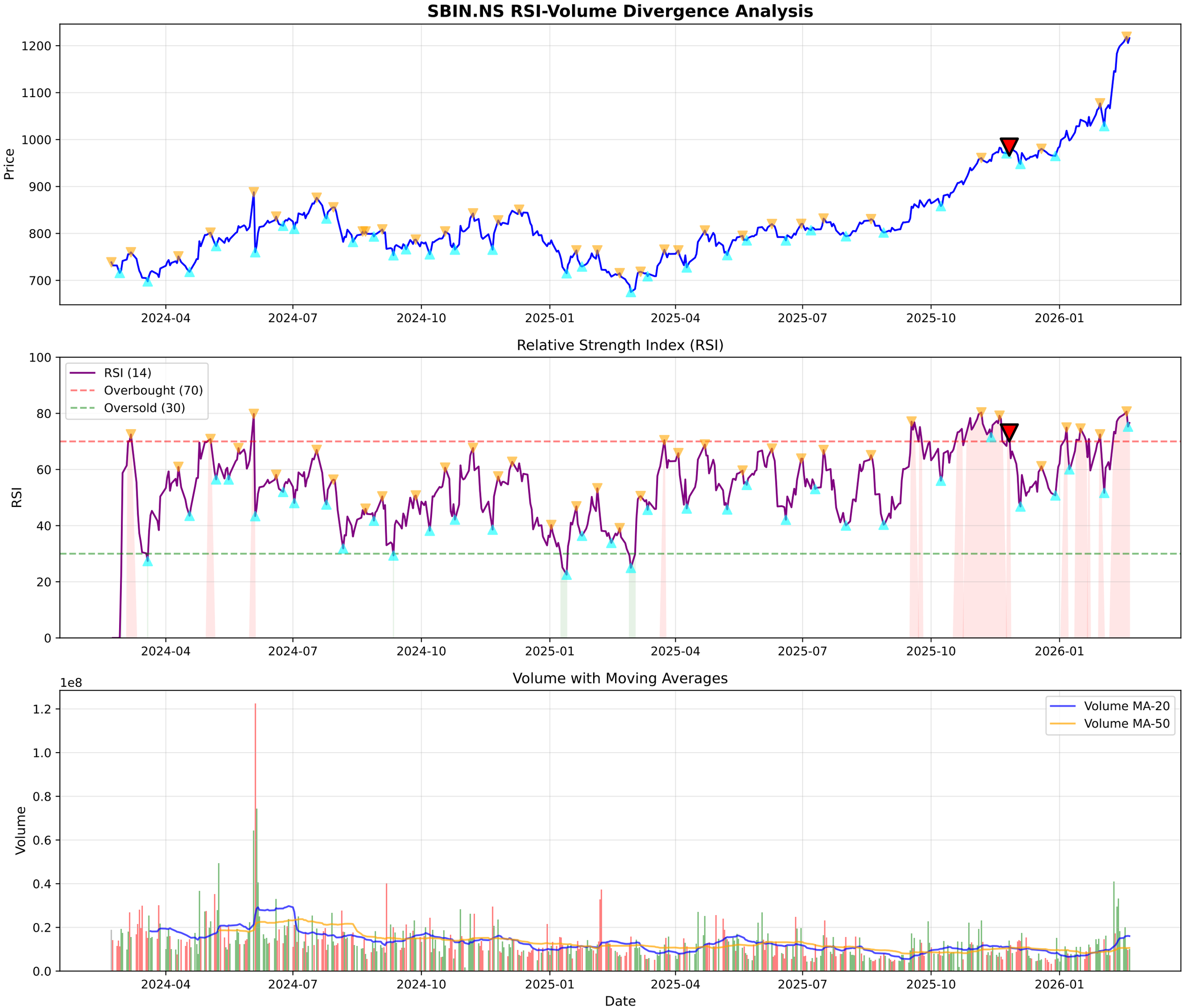
SBIN.NS RSI-Volume Divergence Analysis
Price
1200
1100
1000
900
800
700
2024-04
2024-07
2024-10
2025-01
2025-04
2025-07
2025-10
2026-01
Relative Strength Index (RSI)
RSI (14)
Overbought (70)
Oversold (30)
RSI
100
80
60
40
20
0
Volume with Moving Averages
1e8
Volume MA-20
Volume MA-50
Volume
1.2
1.0
0.8
0.6
0.4
0.2
0.0
Date

SBIN.NS - Volume Analysis

═══ VOLUME ANALYSIS ═══:

Status:	**34 Signals Detected**
:	
2026-01-08 [-]:	Distribution Day
2026-01-14 [-]:	Distribution Day
2026-01-20 [-]:	Distribution Day
2026-01-21 [-]:	Distribution Day
2026-02-10 [-]:	Distribution Day

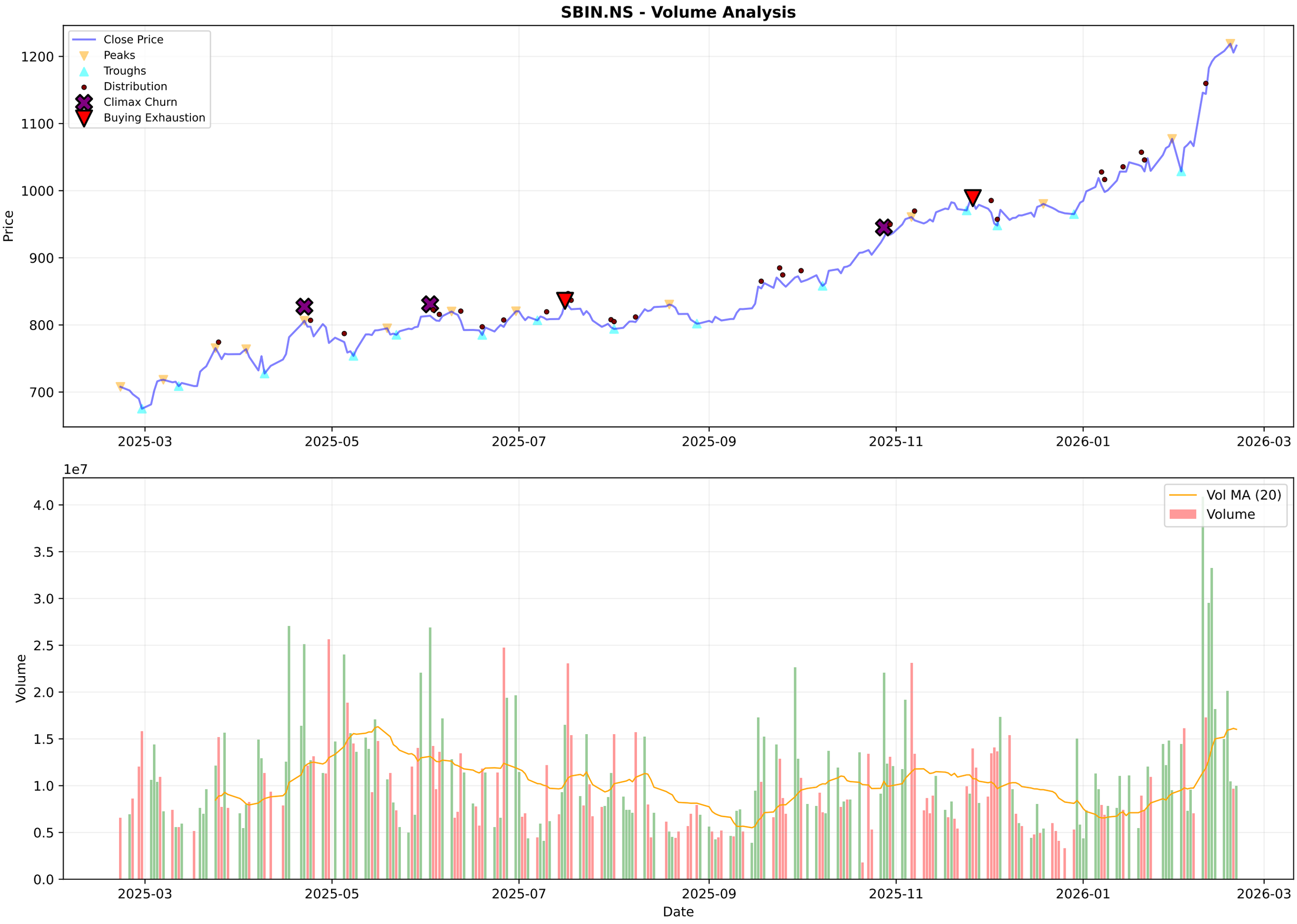
SBIN.NS - Volume Analysis
Close Price
Peaks
Troughs
Distribution
Climax Churn
Buying Exhaustion
Price
1200
1100
1000
900
800
700
2025-03
2025-05
2025-07
2025-09
2025-11
2026-01
2026-03
1e7
Vol MA (20)
Volume
Volume
4.0
3.5
3.0
2.5
2.0
1.5
1.0
0.5
0.0
Date

SBIN.NS - Candlestick Classification Summary

═══ CANDLESTICK CLASSIFICATION ═══:	
Latest Classification:	**No Control**
Recent Trend Score (10-day avg):	0.10
:	
Distribution:	
No Control:	102
Seller Control:	64
Buyer Control:	60
Buyer Strong Control:	2

SBIN.NS - Candlestick Classification
Seller Strong Control
Seller Control
No Control
Buyer Control
Buyer Strong Control
Price
1200
1100
1000
900
800
1e7
Volume
4
3
2
1
0
2025-06-05
2025-07-01
2025-07-25
2025-08-21
2025-09-17
2025-10-14
2025-11-11
2025-12-05
2026-01-01
2026-01-28
Date

Multi-Timeframe Supertrend Analysis

Timeframe	Status	Value	Last Price	Signal Date
1 Week	**UPTREND (Buy)**	1066.1	1216.1	2025-04-14
1 Day	**UPTREND (Buy)**	1123.03	1216.1	2026-01-02
15 Min	**UPTREND (Buy)**	1204.94	1216.1	2026-02-20

Multi-Timeframe MACD Analysis

Timeframe	Trend	Momentum	Signal
1 Week	**Bullish**	Strengthening	No Signal
1 Day	**Bullish**	Weakening	No Signal
15 Min	**Bullish**	Strengthening	No Signal

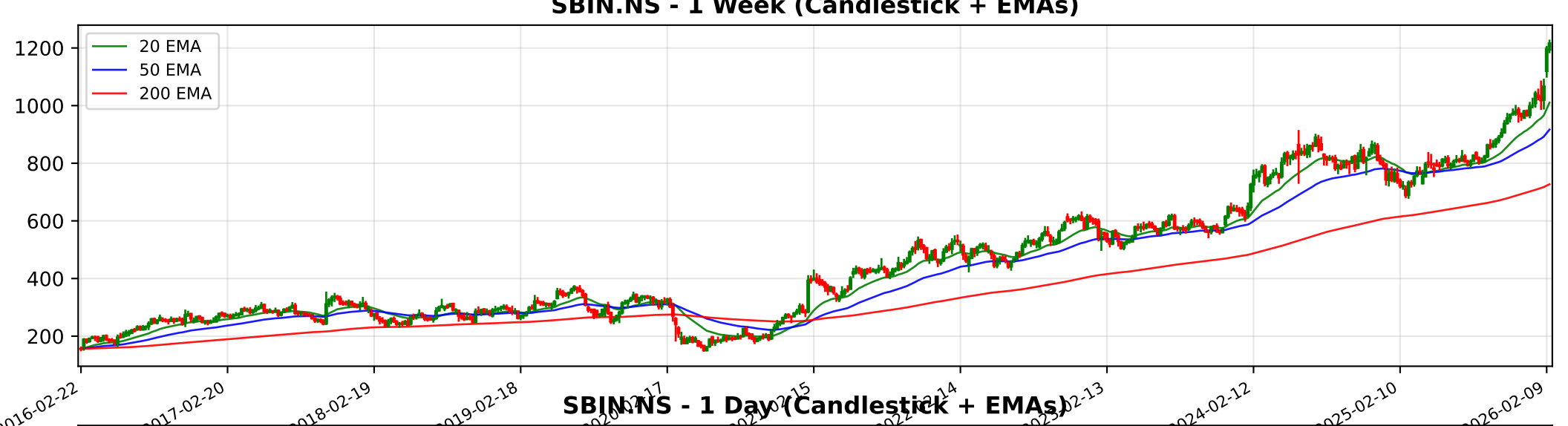
SBIN.NS - 1 Week (Candlestick + EMAs)
20 EMA
50 EMA
200 EMA
1200
1000
800
600
400
200
2016-02-22
2017-02-20
2018-02-19
2019-02-18
2024-02-12
2025-02-10
2026-02-09

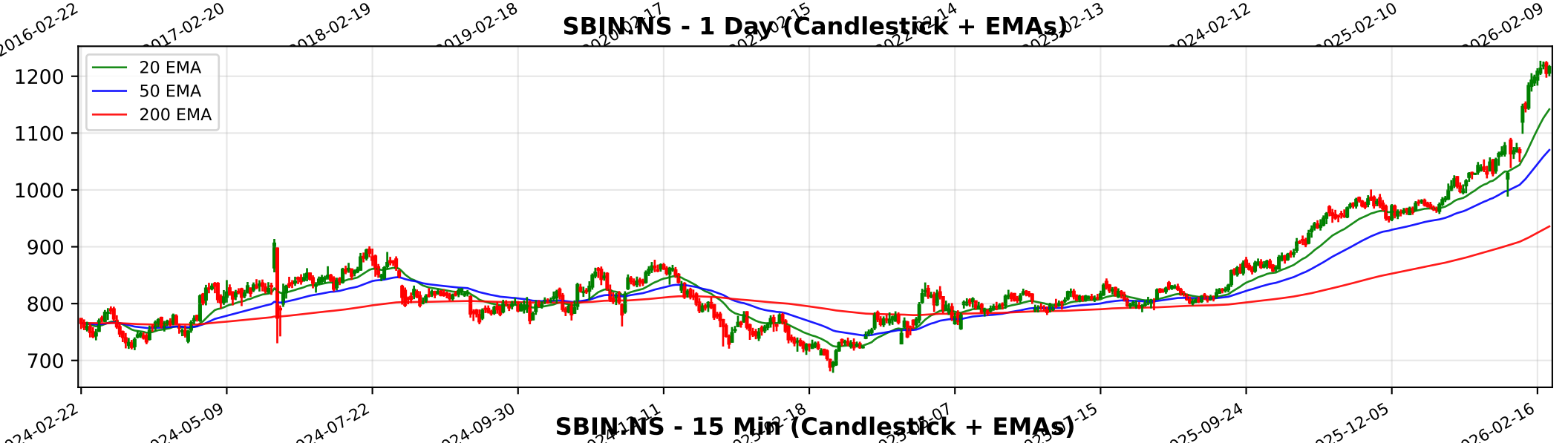
SBIN.NS - 1 Day (Candlestick + EMAs)
20 EMA
50 EMA
200 EMA
1200
1100
1000
900
800
700
2024-02-22
2024-05-09
2024-07-22
2024-09-30
2025-09-24
2025-12-05
2026-02-16

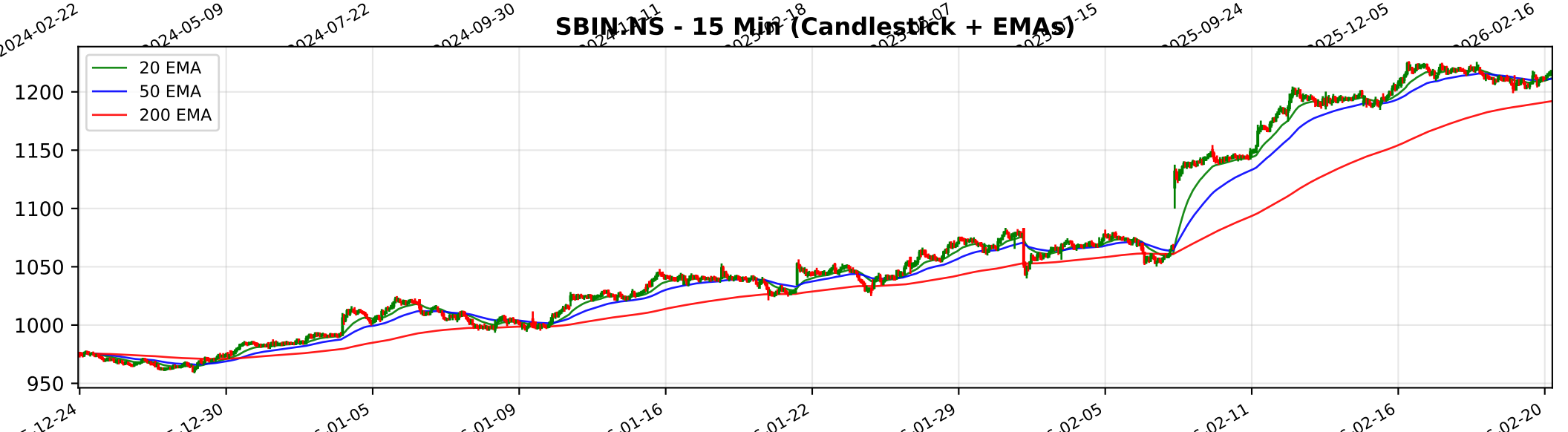
SBIN.NS - 15 Min (Candlestick + EMAs)
20 EMA
50 EMA
200 EMA
1200
1150
1100
1050
1000
950
12-24
12-30
01-05
01-09
01-16
01-22
01-29
02-05
02-11
02-16
02-20

Trendlyne Snapshot - SBIN_main

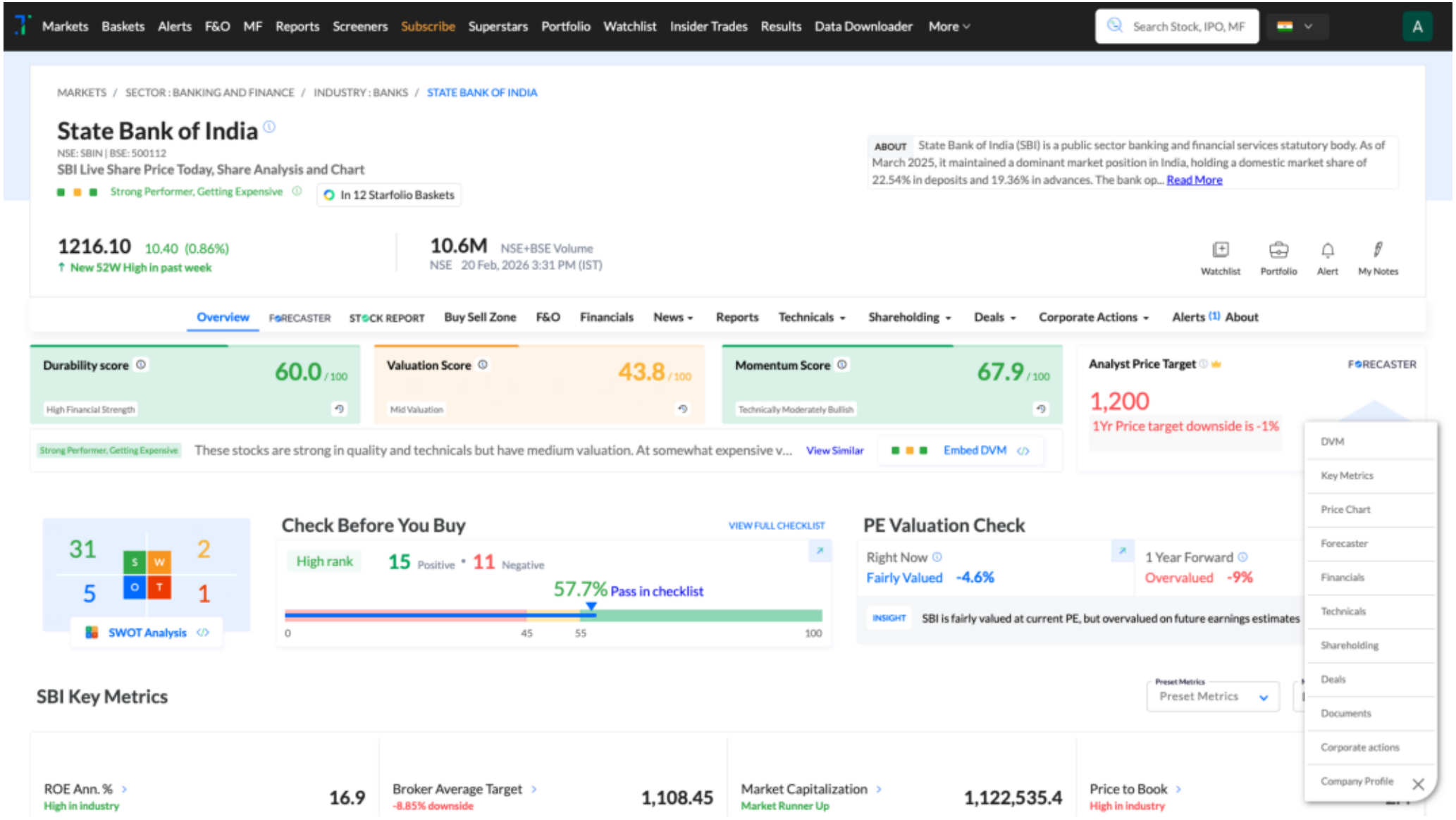

Trendlyne Snapshot - SBIN_forecaster

Markets Baskets Alerts F&O MF Reports Screeners Subscribe Superstars Portfolio Watchlist Insider Trades Results Data Downloader More

Search Stock, IPO, MF

MARKETS / SECTOR : BANKING AND FINANCE / INDUSTRY : BANKS / STATE BANK OF INDIA

State Bank of India

NSE: SBIN | BSE: 500112

Strong Performer, Getting Expensive

In 12 Starfolio Baskets

Download real time STOCK REPORT

1216.10 10.40 (0.86%)

↑ New 52W High in past week

10.6M NSE+BSE Volume

NSE 20 Feb, 2026 3:31 PM (IST)

Watchlist Portfolio Alert My Notes

Overview FORECASTER STOCK REPORT Buy Sell Zone F&O Financials News Reports Technicals Shareholding Deals Corporate Actions Alerts (1) About

SBI - SBIN - stock price prediction, stock forecast, target price, analyst ratings from 38 analysts

SBI has a share price target of Rs 1200, revenue growth forecast of 8.9%, and profit growth estimate of 11.1% for FY26, based on top 38 analyst calls.

SBI FORECASTER - Analyst Estimates

FORECASTER DASHBOARD →

SHARE PRICE TARGET FORECAST

12 MONTH ESTIMATE

↓ MISS SBI's share price target is below the current price, with a downside of 1.3%

EPS FORECAST

QUARTER ANNUAL

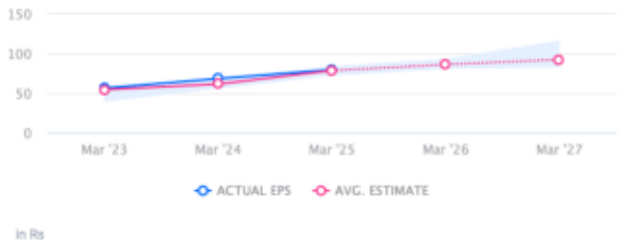

↑ HIT SBI's EPS was higher than average estimate 3 times in past 3 years

CONSENSUS RECOMMENDATION

38 ANALYST Recommendations

BUY

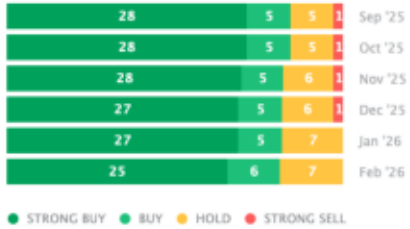

The consensus recommendation from 38 analysts for SBI is BUY