© 2026 Stock Research. All Rights Reserved.

Strategic Trading Analysis

Based on the detailed "Stock Detailed Analysis Report" for **SOBHA.NS**, here is my positional trading assessment.

Note on Timeframe: The report indicates a generated date of **2026-02-21**. The analysis below treats this date as "Today" and assumes the market data provided reflects the current reality for the stock.

Step 1: Audit the Data

- **Data Present:**
  - **Price Action:** Daily and Weekly Candlestick charts with clear swing points.
  - **Moving Averages:** EMA 20, 50, 200 for Daily, Weekly, and 15-min timeframes.
  - **Momentum Indicators:** RSI, MACD (Daily and Multi-timeframe).
  - **Volatility:** Bollinger Bands and ATR (Volatility Squeeze analysis).
  - **Trend Following:** Supertrend analysis (Multi-timeframe).
  - **Volume:** Volume bars with Moving Averages and accumulation/distribution signals.
  - **Fundamentals:** Snapshot of Revenue/Earnings growth and Analyst Estimates.
- **Data Missing:**
  - **Detailed Sector Analysis:** While Relative Strength vs. Nifty Realty is shown, broader sector breadth is not detailed.
  - **Option Chain Data:** No Open Interest data to confirm resistance levels (though not strictly necessary for cash positional trades).
- **Confidence Level: High**. The technical data is comprehensive, covering trend, momentum, volatility, and relative strength across multiple timeframes, allowing for a robust technical setup evaluation.

Step 2: Analyze the Setup

- **Price Structure & Moving Averages (The "Golden Knot"):** The most compelling feature on the Daily chart (Page 7 & 23) is the compression of the EMA 20 (1493), EMA 50 (1492), and EMA 200 (1494). They are virtually identical. The price (1514) has successfully closed above this "knot." This suggests a volatility contraction often followed by a significant expansion. The fact that price is above the 200 EMA indicates the long-term trend is shifting from correction to neutral/bullish.
- **Trend & Momentum:**
  - **Daily:** **Bullish**. MACD has crossed above the signal line and is rising. Supertrend is positive.
  - **Weekly:** **Bearish**/Neutral. The Weekly Supertrend is still in a "Sell" mode with resistance at 1597. However, the stock is finding support at the Weekly 50 EMA.
  - **RSI:** At 54.10, RSI is in a sweet spot-firmly out of bearish territory but with ample room before becoming overbought.
- **Relative Strength:** SOBHA is showing positive Relative Strength against the Nifty Realty index (RS Ratios > 1), though it is classified as a "Weakening Leader." This suggests it is holding up well but needs a catalyst to resume leadership.
- **Volume:** Recent volume analysis (Page 18) shows "Selling Exhaustion." While volume isn't explosive yet, the drying up of selling pressure near the EMA cluster is a positive sign for accumulation.

Confluence: We have a classic "Reclaimed 200 EMA" setup combined with an EMA compression, supported by bullish daily momentum (MACD) and positive analyst fundamentals (Target 1879).

© 2026 Stock Research. All Rights Reserved.

Step 3: Formulate the Recommendation

Verdict: YES. This is a high-probability technical setup due to the tight risk definition provided by the EMA cluster. The stock is primed for a 5-15% move as it bounces off the convergence of major moving averages.

Trade Plan:

- **Entry Price: INR 1510 - INR 1520**
  - *Logic:* Enter near the Current Market Price (1514). Do not chase above 1530. If it dips to 1500, add to position.
- **Stop Loss: INR 1465 (Daily Close)**
  - *Logic:* The EMA cluster sits around 1492-1494. A close below 1465 clears the recent swing lows and the EMA knot, invalidating the bullish thesis.
  - *Risk:* Approx. 3.2%.
- **Take Profit:**
  - **Target 1: INR 1595** (Approx. 5.3% gain)
    - *Logic:* This aligns with the Weekly Supertrend resistance (1597) and the upper Bollinger Band. Likely to face friction here.
  - **Target 2: INR 1680** (Approx. 11% gain)
    - *Logic:* This targets the previous swing highs and fills the gap toward the 1700 psychological level.

Risk/Reward Ratio: Approximately 1:3 (Risking ~50 pts to make ~165 pts on Target 2). This fits the criteria for an intermediate-term positional trade perfectly.

Candlestick Classification Analysis

Based on the **Candlestick Classification Analysis** (Pages 20 & 21) and the proprietary logic provided, here is my assessment of the price action for **SOBHA.NS**.

Current Market State: Tentative Bullish Recovery

1. The Signal: Buyer Control (+1) The latest candlestick is classified as **"Buyer Control."** * **Logic Interpretation:** This indicates a moderate bullish body (likely between 0.8-1.5 ATR) where the price closed in the upper half of the daily range.* **Missing Element for "+2":** It did not trigger the "Buyer **Strong** Control" (+2) classification. This suggests that while price action was positive, it likely lacked the **Volume Multiplier** (Step 4 in your algorithm). The volume did not exceed the 1.3x average threshold required to signal institutional "conviction." This is a rally driven by the absence of sellers rather than aggressive aggressive institutional buying.

2. Trend Score Analysis: The Pivot Point (0.10) The **10-day Average Trend Score is 0.10**.* **Significance:** This is a critical inflection point. A score near zero usually indicates a market in "No Control" (indecision). However, crossing from negative to positive (0.10) confirms a **change in character**. The market has successfully absorbed the "Seller Strong Control" momentum seen in late January and is shifting toward

© 2026 Stock Research. All Rights Reserved.

accumulation.

3. Visual Chart Interpretation (Page 21) Looking at the candlestick sequence on the daily chart:* **The Flush (Late Jan/Early Feb):** We see a cluster of Dark Red (**Seller Strong Control**) and Light Red (**Seller Control**) bars. This was a high-conviction sell-off that drove prices from ~1500 down to ~1350.* **The Absorption (Mid-Feb):** The appearance of Gray bars (**No Control**) at the bottom of the range (around 1350-1400) is text-book "stopping volume." The bodies became small, and wicks likely appeared, signaling that sellers were exhausted and buyers were stepping in to defend the price.* **The Reversal (Current):** The transition to Light Green (**Buyer Control**) confirms the successful defense of the 1350 level.

Price Action Prediction

Direction: Moderately Bullish (Short-Term Upside)

The transition from *Seller Strong Control* $\to$ *No Control* $\to$ *Buyer Control* is a classic "Rounding Bottom" or "V-Reversal" pattern in candlestick psychology.

- **Immediate Target:** The price is currently at 1514. The lack of "Strong" volume means the price will likely grind higher rather than explode. Expect a test of the **1580-1600** zone (previous breakdown levels where old sellers might try to exit).
- **Support Defense:** The bulls have established a "line in the sand" at the recent lows of **1350**. As long as no "Seller Strong Control" (-2) candles appear, the path of least resistance is up.

Warning Signs (What to watch for): Since the current classification is only "Buyer Control" (+1) and not "Strong" (+2), the conviction is fragile.* Watch the **Close Position** (Step 2 of your logic) on the next candle. If we see a Green candle with a long upper wick (closing near the low), the classification will downgrade, signaling rejection.* **Volume Requirement:** To sustain a move past 1600, we need to see a **High Volume (>1.3x avg)** day that triggers a **Buyer Strong Control (+2)** signal to confirm institutional participation.

Verdict: The sellers have lost control. The buyers have taken the wheel, but they are driving cautiously. Expect a continued recovery toward **1580**, provided volume remains steady.

News & Analyst Targets

As of **February 21, 2026**, here is the latest research and information regarding Sobha Limited (SOBHA).

1) Latest News for SOBHA This Week (Feb 15 - Feb 21, 2026)

- **Stock Performance & Recovery:** Sobha's stock has shown resilience this week, closing at **INR 1,514.00** on February 20, 2026, up **1.13%**. Technical indicators have turned favorable, with a "Golden Cross" (or similar bullish crossover) reported on daily charts on Feb 20, suggesting potential short-term upward momentum after a period of consolidation.
- **INR 22,000 Crore Expansion Plan:** A major focus this week has been Sobha's aggressive expansion strategy. Reports highlight a plan to launch **15 new projects** (13 residential and 2 commercial) over the next 18 months. These projects, spread across Bengaluru, Mumbai, Delhi-NCR, and other cities, have an estimated sales potential of **INR 22,000 crore**.

© 2026 Stock Research. All Rights Reserved.

- **Operational Momentum:** The company continues to ride the wave of its record **Q3 FY26 sales bookings** of INR 2,115 crore (up 52% YoY). While this was announced in January, it remains the key driver for investor sentiment this week, offsetting concerns about a recent dip in reported net profit due to revenue recognition delays.
- **New Launch Preparations:** Sobha is actively preparing for major Q4 launches, including high-value projects in **Bengaluru** (like Sobha Neopolis and others) and its maiden project in **Mumbai**, which are expected to significantly boost pre-sales figures before the fiscal year ends.

2) Upgrade or Downgrade from Brokerages

Brokerage views are currently **mixed**, creating a divergence between fundamental analysts (who are bullish on sales) and quantitative/technical models (which are bearish on valuations and margins).

Upgrade / Bullish:

- **ICICI Securities:** Maintains an **ADD** rating. Recent data from Feb 20, 2026, lists an active target of **INR 1,628**.
- **Motilal Oswal:** Maintains a **BUY** rating with a target of **INR 1,825** (Reiterated in their mid-January post-results note).
- **HDFC Securities:** Remains the most bullish with a **BUY** rating and a high target of **INR 2,459**, citing strong cash flows and the massive launch pipeline.

Downgrade / Bearish:

- **MarketsMojo:** Downgraded Sobha to **"Strong Sell"** in late January and reiterated this stance in February 2026. Their rationale cites "expensive valuations" (high P/E ratio), weak reported financial trends (dip in net profit), and negative technical momentum prior to this week's recovery.

3) Other News Directly or Indirectly Impacting SOBHA

- **Sector Sentiment (Post-Budget):** The Nifty Realty index has been volatile following the Union Budget 2026 on Feb 1. The lack of major direct incentives for the housing sector initially caused a sell-off, but quality stocks like Sobha are recovering as the market shifts focus back to strong demand fundamentals.
- **Regulatory Tightening:** Recent moves by the RBI to tighten rules on bank loans to capital market brokers have caused some jitteriness in high-beta sectors like Real Estate, though Sobha's strong balance sheet (net debt reduction) offers some insulation.
- **Interest Rate Outlook:** Persistent inflation concerns in Feb 2026 have pushed back expectations of an immediate rate cut by the RBI, which acts as a mild headwind for the affordable housing segment, though Sobha's premium/luxury segment remains largely unaffected.

4) Latest Targets from Analyst Community

Below is a summary of the latest price targets from major brokerages and consensus data active as of February 2026.

Brokerage / Source	Rating	Target Price (INR)	Date / Status
HDFC Securities	BUY	2,459	Jan 05, 2026 (Active)
Trendlyne Consensus	BUY	1,879	Feb 21, 2026 (Avg. of 14 analysts)
Motilal Oswal	BUY	1,825	Jan 17, 2026 (Post Q3 Results)
ICICI Securities	ADD	1,628	Feb 20, 2026 (Reiterated)
Choice Broking	Hold	1,547 - 1,628	Feb 21, 2026 (Technical Res. Levels)

© 2026 Stock Research. All Rights Reserved.

Brokerage / Source	Rating	Target Price (INR)	Date / Status
MarketsMojo	Strong Sell	N/A	Feb 01, 2026 (Score Downgrade)

Analyst Summary: The "Street" is generally bullish on Sobha's long-term growth story (driven by new launches), with an average upside potential of **~24%** from the current price of INR 1,514. However, some quantitative models warn of short-term valuation risks.

Stock Detailed Analysis Report

SOBHA.NS

Current Price: ₹1514.00

Generated: 2026-02-21 09:11

SOBHA.NS - 3 Year Daily Price Chart

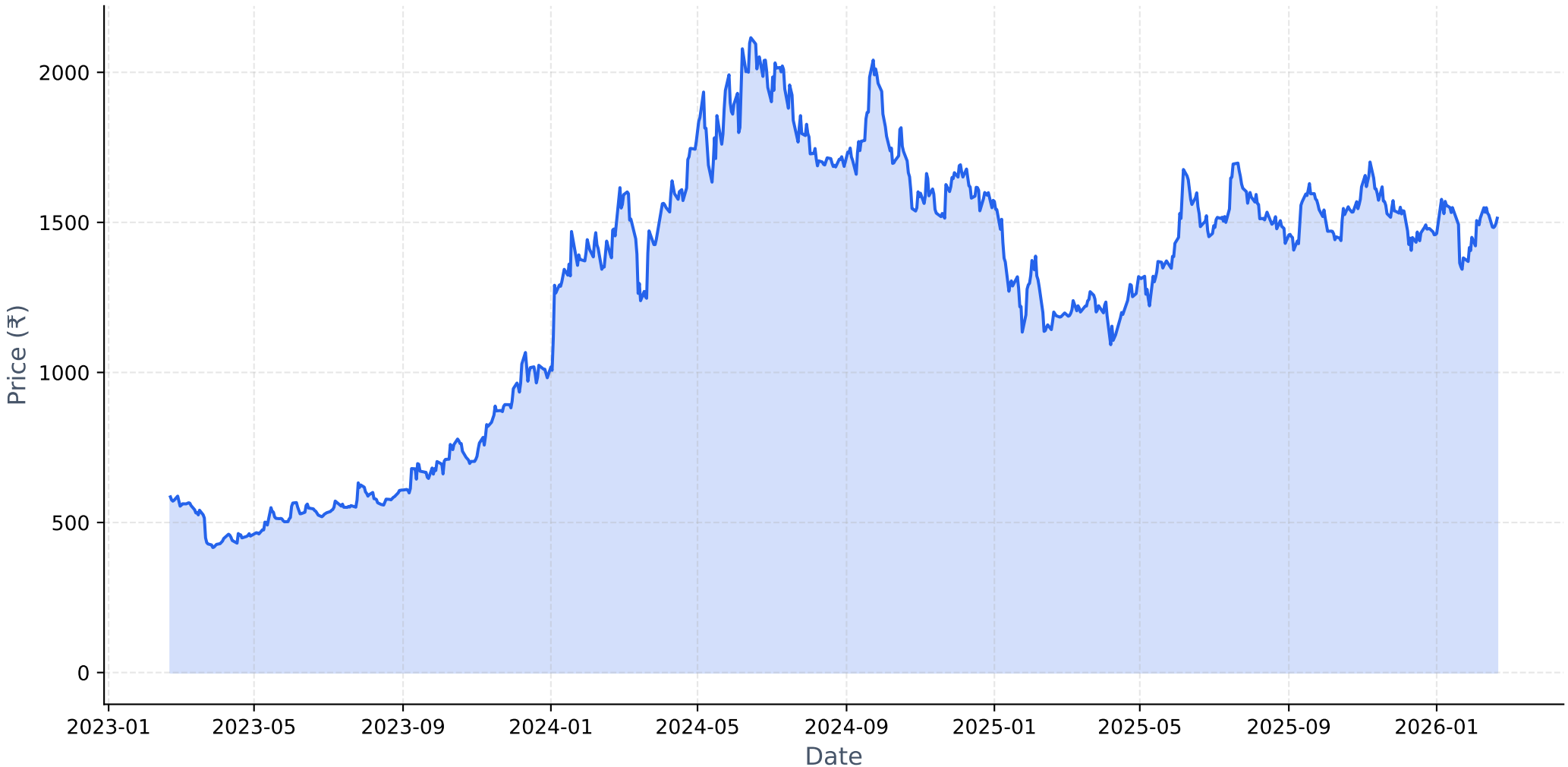

Long-term Fundamental Analysis (4 Years)

Metric	Is Growing?	Accelerating?	1Y Growth	3Y CAGR
Revenue	Yes	Yes	31.13%	16.27%
Net Income	No	Yes	92.79%	-18.23%
ROE	No	Yes	6.28%	-33.77%
EPS	No	Yes	79.15%	-19.50%

Short-term Fundamental Analysis (6 Quarters)

Metric	Is Growing?	Recent QoQ	Avg QoQ
Revenue	Yes	10.70%	2.82%
Net Income	Yes	13.29%	4.54%
ROE	Yes	20.40%	20.40%
EPS	Yes	13.39%	100.78%

SOBHA.NS - Relative Strength Analysis

═══ OVERVIEW ═══:	
Benchmark Index:	^CNXREALTY
Sector:	Realty
Classification:	**Weakening Leader**
RS Score:	56.9/100
:	
═══ RS RATIOS ═══:	
1M RS:	**1.076 [Leader]**
3M RS:	**1.095 [Leader]**
6M RS:	**1.107 [Leader]**
1Y RS:	**1.397 [Strong]**
:	
═══ TURNAROUND ANALYSIS ═══:	
Turnaround Status:	**Not Detected**
:	
SIGNAL CRITERIA::	
✗ Emerging RS:	**Not accelerating**
✗ Medium-term Lagging:	**Not lagging**
✗ Performance Improving:	**Not improving**

Relative Strength Analysis: SOBHA.NS vs ^CNXREALTY
Classification: Weakening Leader

Price Performance Comparison (Normalized)

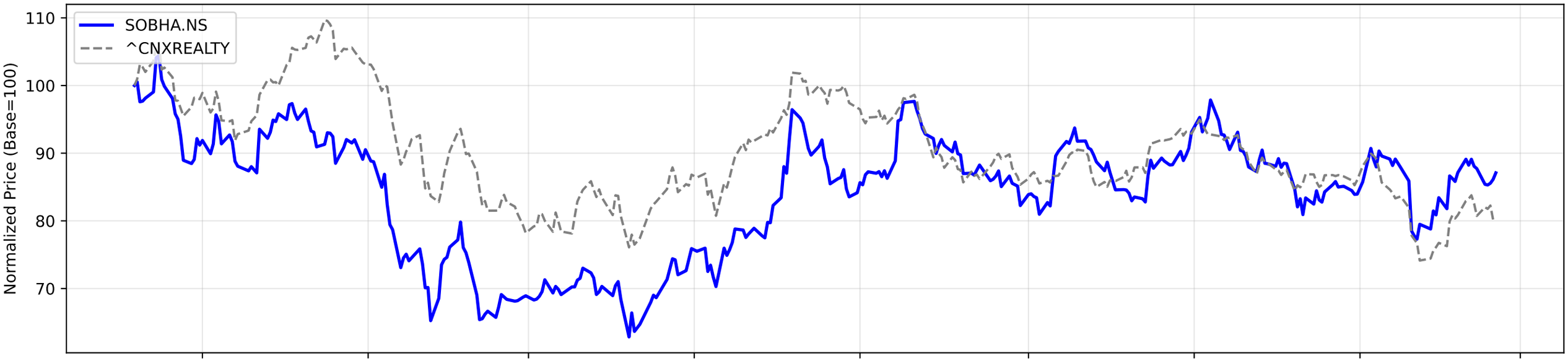

RS Ratio Trends (Multiple Timeframes)

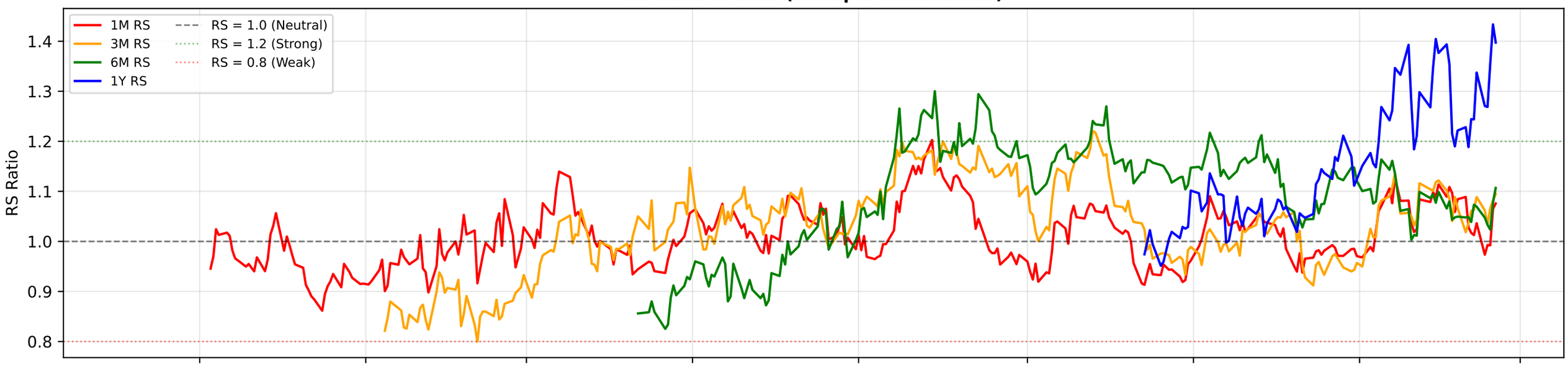

RS Composite Score Timeline

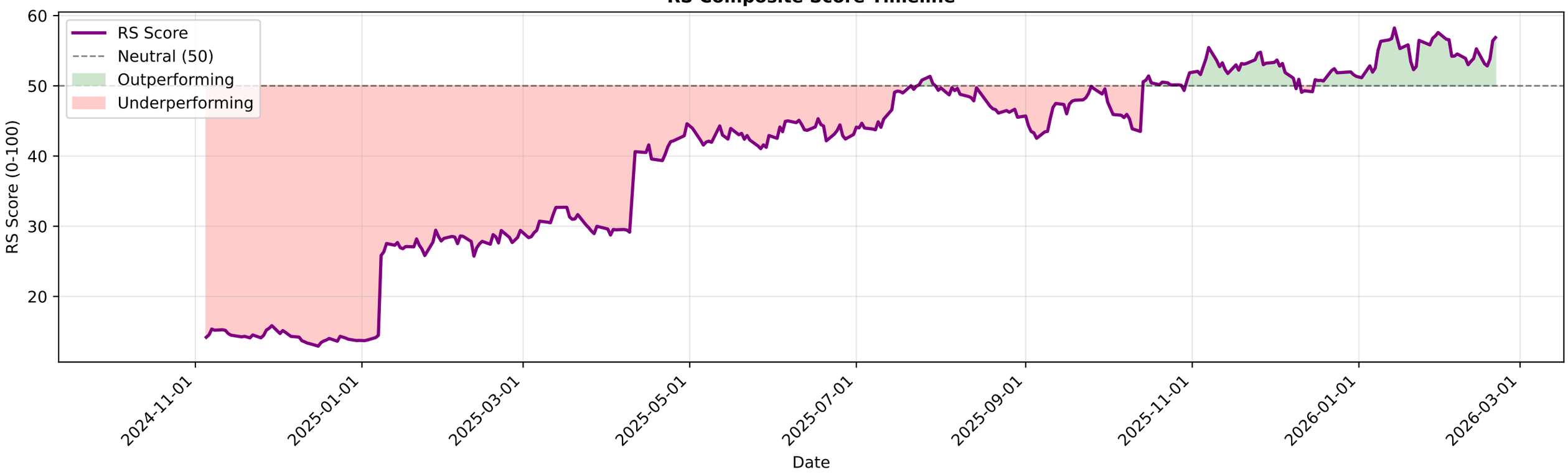

SOBHA.NS - EMA Crossover Summary

EMA 20:	1493.61
EMA 50:	1492.76
EMA 200:	1494.79
Trend Status:	**Short-term Uptrend**

SOBHA.NS EMA Crossover Analysis
Close Price
EMA 20
EMA 50
EMA 200
Price
2000
1750
1500
1250
1000
750
500
2022-01
2022-07
2023-01
2023-07
2024-01
2024-07
2025-01
2025-07
2026-01
Date

SOBHA.NS - Bollinger Bands Summary

Current Price:	1514.00
Upper Band:	1589.68
Middle Band (SMA 20):	1480.55
Lower Band:	1371.41
%B:	0.6533
Band Width:	0.1474
Status:	Upper Half
Signal:	None
Recent Signal 1:	**Buy Signal at 2025-12-09 00:00:00+05:30**

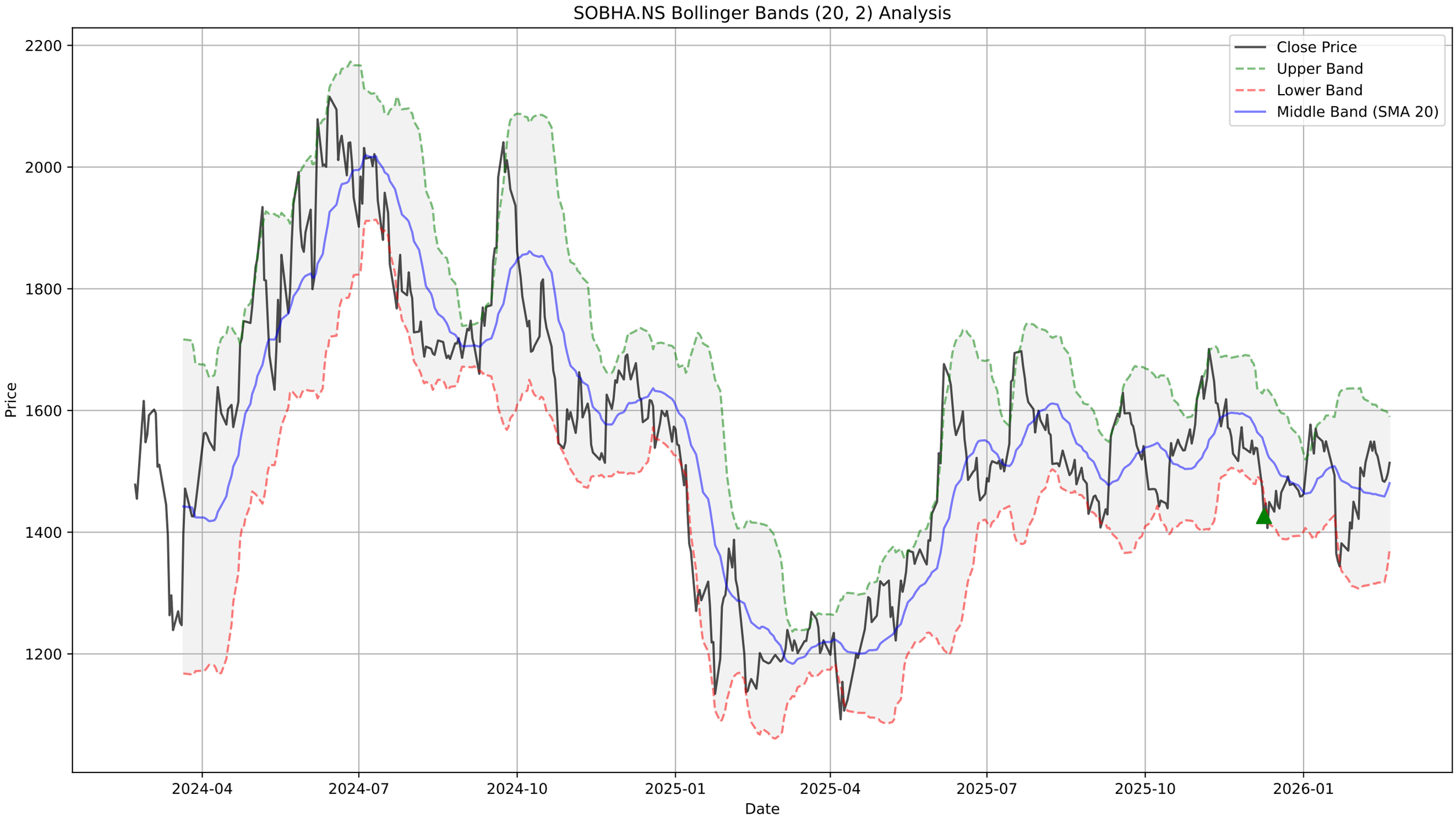
SOBHA.NS Bollinger Bands (20, 2) Analysis
Close Price
Upper Band
Lower Band
Middle Band (SMA 20)
Price
Date
2200
2000
1800
1600
1400
1200
2024-04
2024-07
2024-10
2025-01
2025-04
2025-07
2025-10
2026-01

SOBHA.NS - Supertrend Summary

Status:	**UPTREND (Buy)**
Supertrend Value:	1362.74
Signal Identified On:	2026-02-09

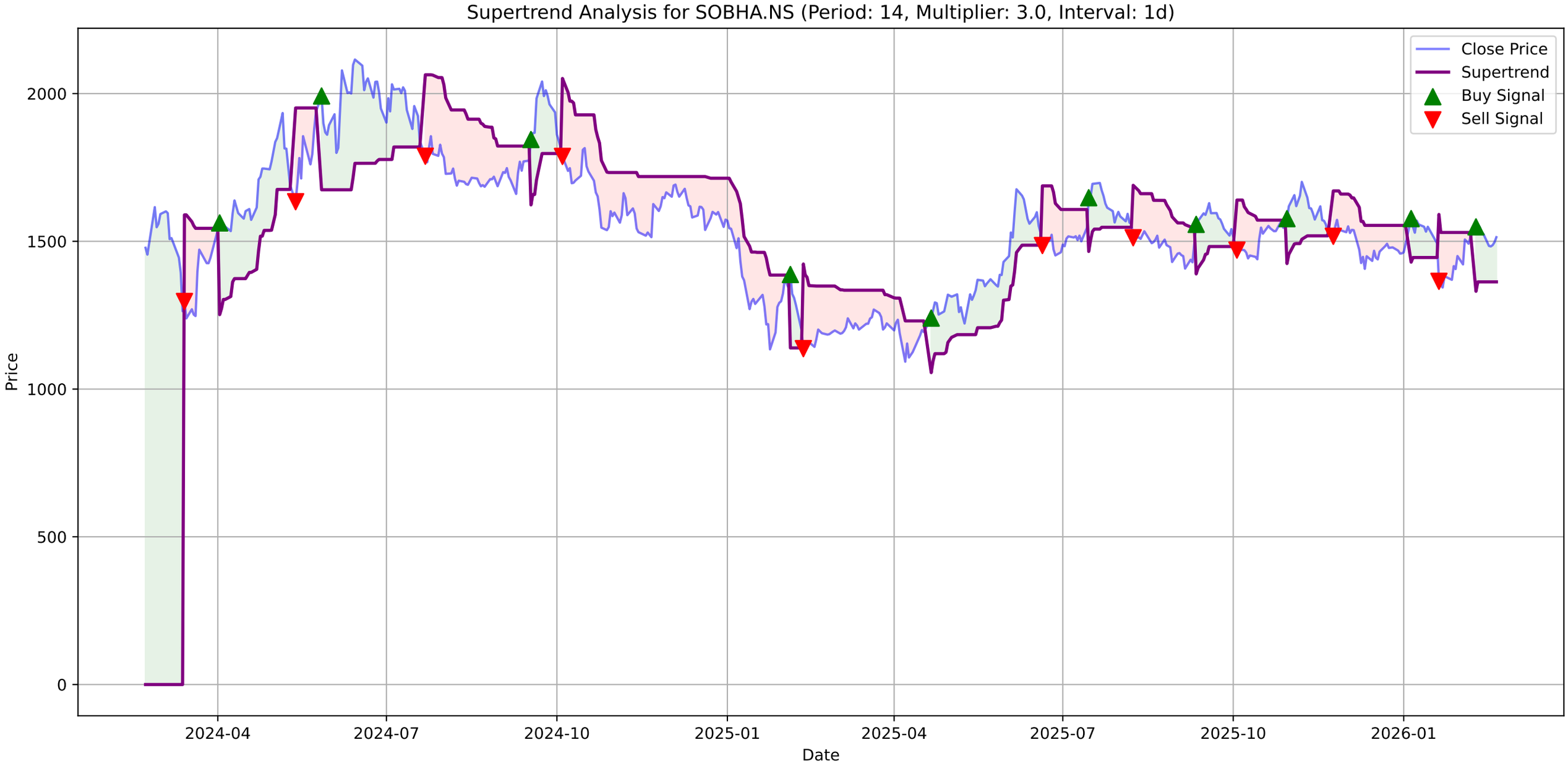
Supertrend Analysis for SOBHA.NS (Period: 14, Multiplier: 3.0, Interval: 1d)
Close Price
Supertrend
Buy Signal
Sell Signal
Price
Date
0
500
1000
1500
2000
2024-04
2024-07
2024-10
2025-01
2025-04
2025-07
2025-10
2026-01

SOBHA.NS - MACD Summary

MACD Line:	8.58
Signal Line:	7.28
Histogram:	1.30
Trend:	**Bullish**
Momentum:	**Strengthening**
Signal:	None

SOBHA.NS Price

SOBHA.NS MACD (12, 26, 9)

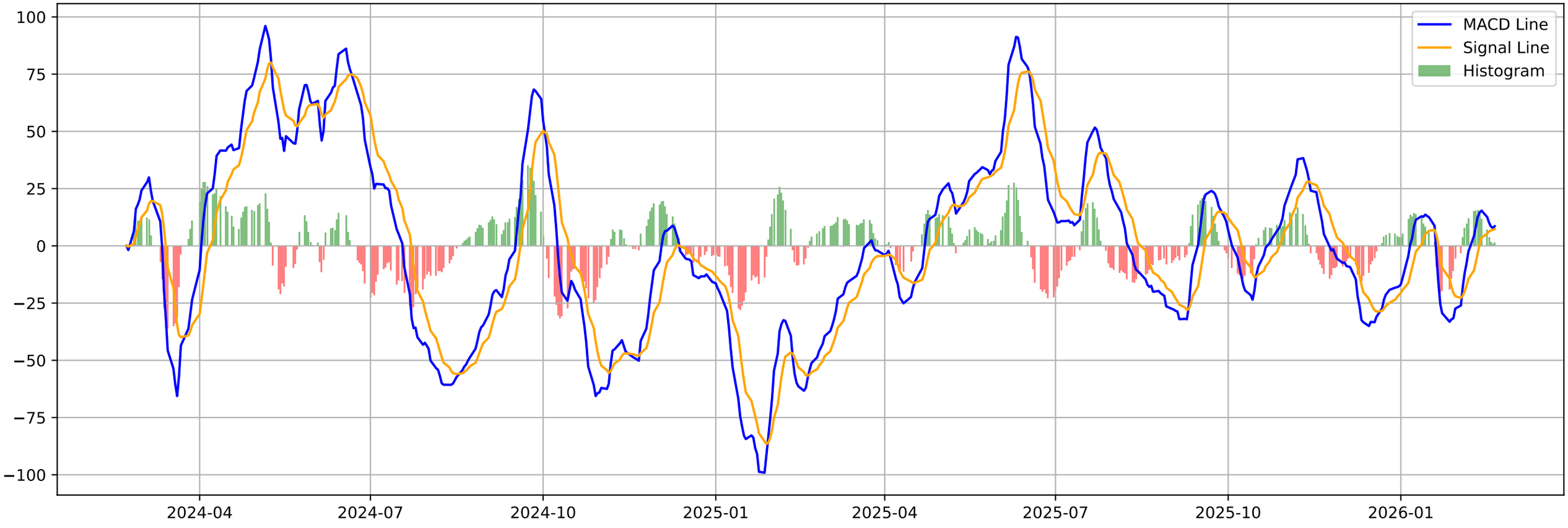

SOBHA.NS - Volatility Squeeze Summary

BB Width:	0.1474
ATR:	48.7071
Total Signals:	23
Signal 1:	BB Squeeze + ATR Contraction at 2026-01-02 00:00:00+05:30 (Pr
Signal 2:	**BB Squeeze (Bullish Breakout) at 2026-01-05 00:00:00+05**
Signal 3:	BB Squeeze + ATR Contraction at 2026-01-06 00:00:00+05:30 (Pr
Signal 4:	BB Squeeze at 2026-01-07 00:00:00+05:30 (Price: 1529.10)
Signal 5:	BB Squeeze at 2026-01-19 00:00:00+05:30 (Price: 1493.20)

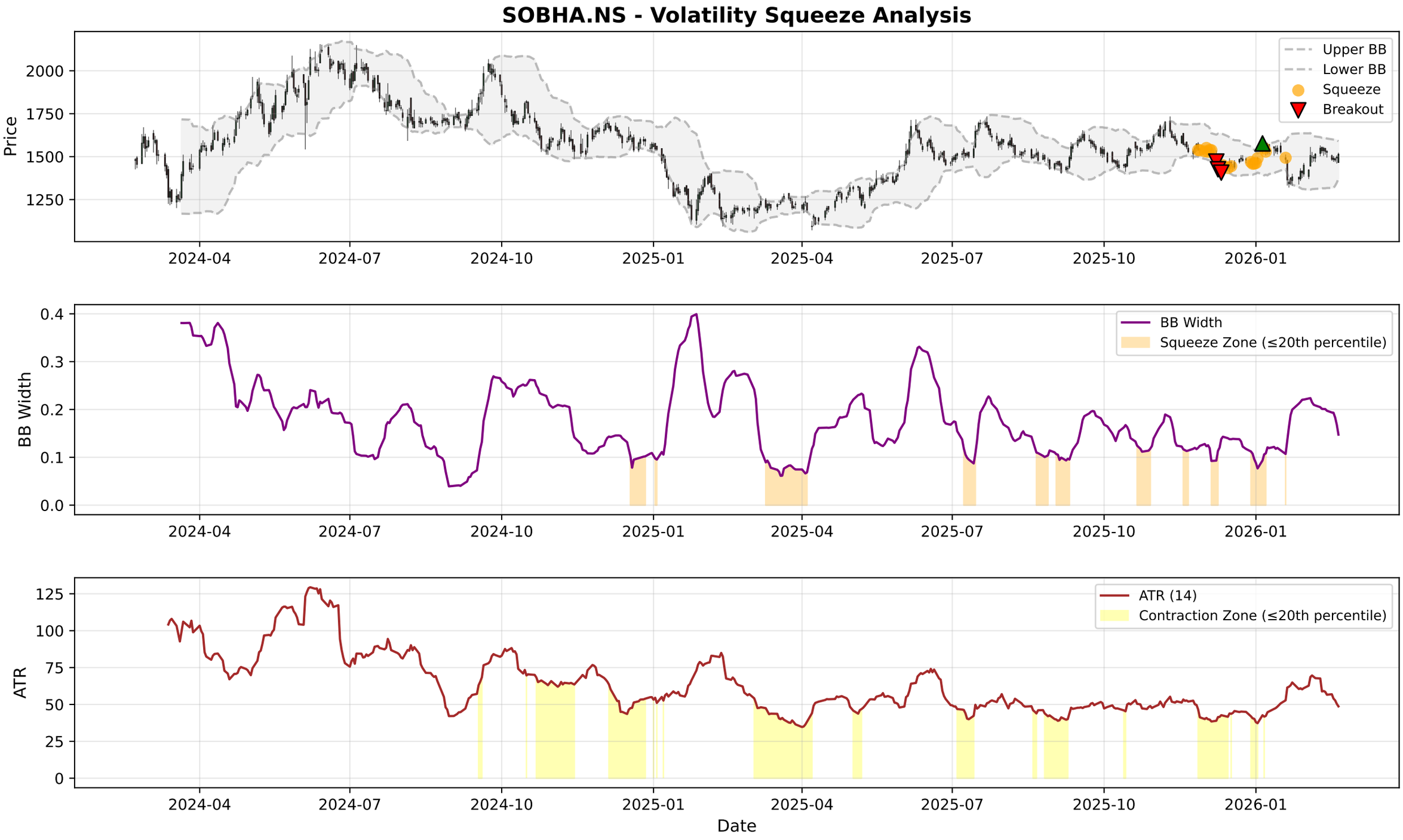
SOBHA.NS - Volatility Squeeze Analysis
Price
Upper BB
Lower BB
Squeeze
Breakout
BB Width
BB Width
Squeeze Zone (≤20th percentile)
ATR
ATR (14)
Contraction Zone (≤20th percentile)
Date
2024-04
2024-07
2024-10
2025-01
2025-04
2025-07
2025-10
2026-01

SOBHA.NS - RSI-Volume Summary

Current RSI:	54.10
Current Volume:	57335
Volume MA 20:	101282
Bullish Divergences:	2
Bearish Divergences:	3
Bullish Div 1:	Date: 2024-08-23 00:00:00+05:30, Price: 1684.62
Bullish Div 2:	Date: 2024-11-21 00:00:00+05:30, Price: 1513.96
Bearish Div 1:	Date: 2024-06-14 00:00:00+05:30, Price: 2115.39
Bearish Div 2:	Date: 2025-07-21 00:00:00+05:30, Price: 1697.60

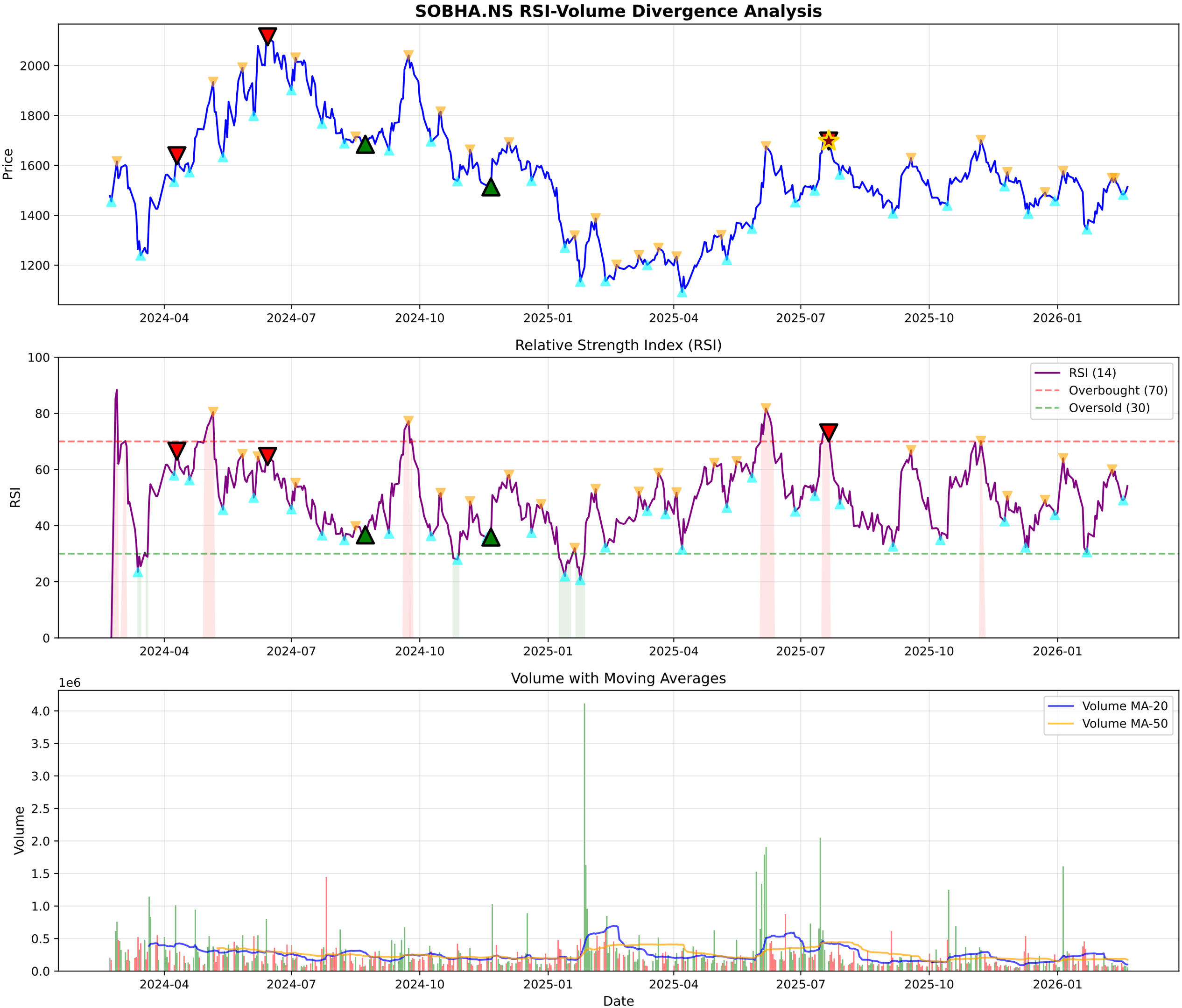
SOBHA.NS RSI-Volume Divergence Analysis
Price
2000
1800
1600
1400
1200
2024-04
2024-07
2024-10
2025-01
2025-04
2025-07
2025-10
2026-01
Relative Strength Index (RSI)
RSI
100
80
60
40
20
0
RSI (14)
Overbought (70)
Oversold (30)
Volume with Moving Averages
1e6
Volume
4.0
3.5
3.0
2.5
2.0
1.5
1.0
0.5
0.0
Volume MA-20
Volume MA-50
Date

SOBHA.NS - Volume Analysis

═══ VOLUME ANALYSIS ═══:	
Status:	**19 Signals Detected**
:	
2025-12-30 [-]:	Distribution Day
2026-01-07 [-]:	Distribution Day
2026-01-09 [-]:	Distribution Day
2026-01-21 [-]:	Distribution Day
2026-01-22 [+]:	**Selling Exhaustion (Bullish Div)**

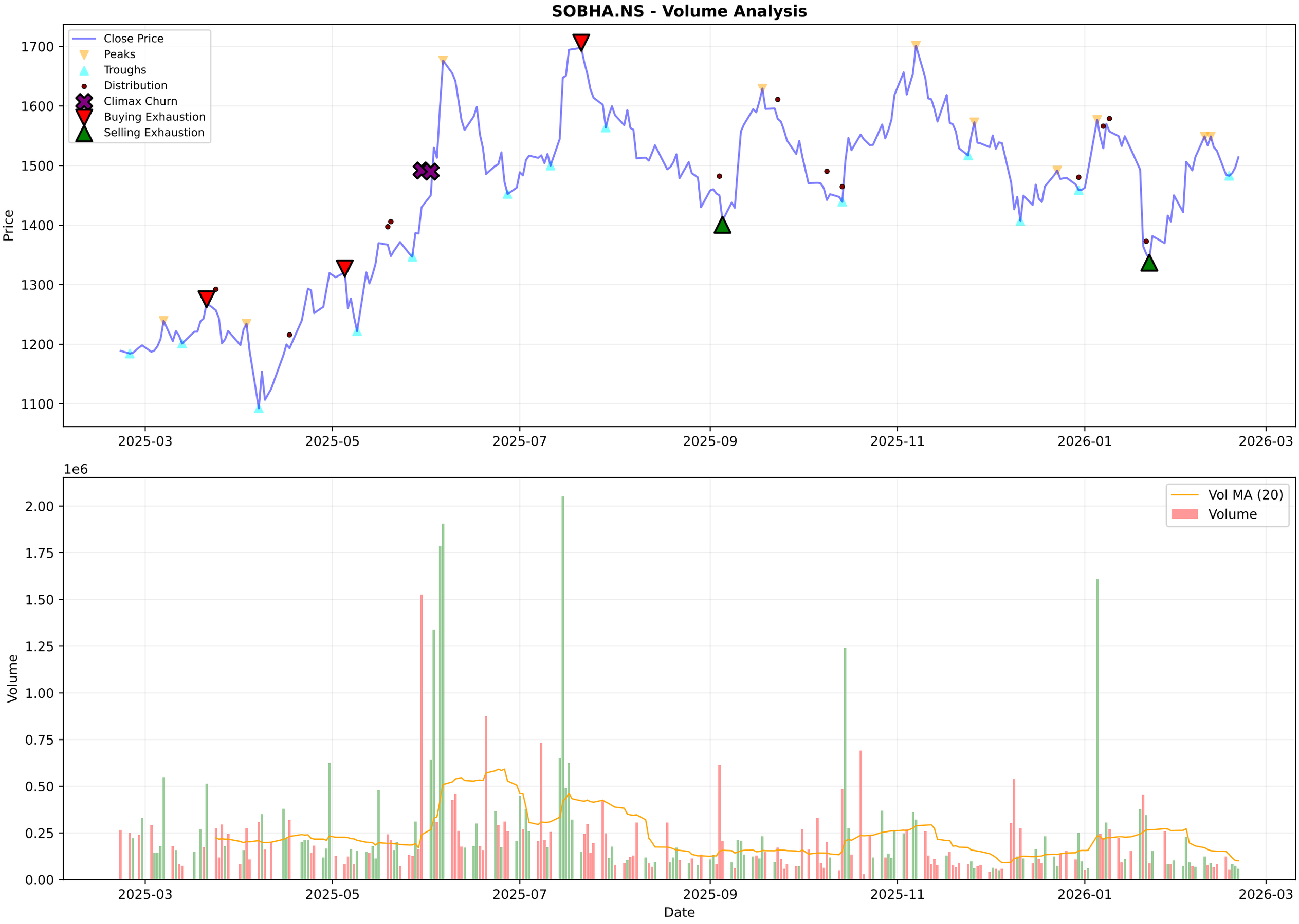
SOBHA.NS - Volume Analysis
Close Price
Peaks
Troughs
Distribution
Climax Churn
Buying Exhaustion
Selling Exhaustion
Price
1700
1600
1500
1400
1300
1200
1100
2025-03
2025-05
2025-07
2025-09
2025-11
2026-01
2026-03
1e6
Vol MA (20)
Volume
Volume
2.00
1.75
1.50
1.25
1.00
0.75
0.50
0.25
0.00
Date

SOBHA.NS - Candlestick Classification Summary

═══ CANDLESTICK CLASSIFICATION ═══:	
Latest Classification:	**Buyer Control**
Recent Trend Score (10-day avg):	0.10
:	
Distribution:	
No Control:	125
Buyer Control:	54
Seller Control:	45
Buyer Strong Control:	2
Seller Strong Control:	1

SOBHA.NS - Candlestick Classification
Seller Strong Control
Seller Control
No Control
Buyer Control
Buyer Strong Control
Price
1700
1600
1500
1400
1e6
Volume
2.0
1.5
1.0
0.5
0.0
2025-06-04
2025-06-30
2025-07-24
2025-08-20
2025-09-16
2025-10-13
2025-11-10
2025-12-04
2025-12-31
2026-01-28
Date

Multi-Timeframe Supertrend Analysis

Timeframe	Status	Value	Last Price	Signal Date
1 Week	**DOWNTREND (Sell)**	1597.89	1514.0	2025-12-08
1 Day	**UPTREND (Buy)**	1362.74	1514.0	2026-02-09
15 Min	**UPTREND (Buy)**	1495.24	1514.0	2026-02-19

Multi-Timeframe MACD Analysis

Timeframe	Trend	Momentum	Signal
1 Week	**Bearish**	Weakening	No Signal
1 Day	**Bullish**	Strengthening	No Signal
15 Min	**Bullish**	Weakening	No Signal

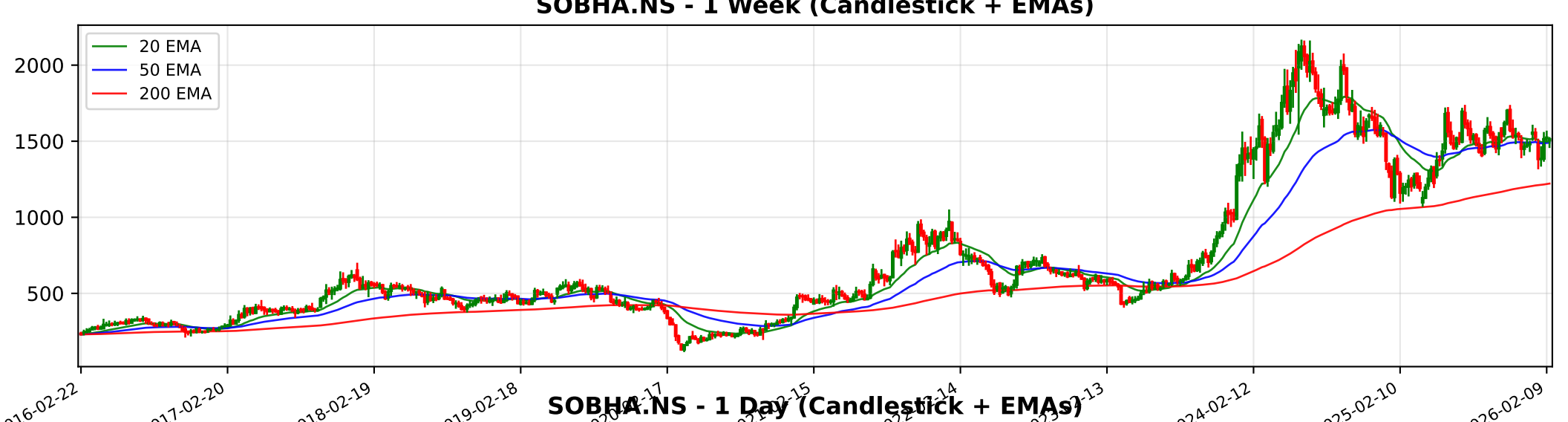
SOBHA.NS - 1 Week (Candlestick + EMAs)
20 EMA
50 EMA
200 EMA
2000
1500
1000
500
2016-02-22
2017-02-20
2018-02-19
2019-02-18
2024-02-12
2025-02-10
2026-02-09

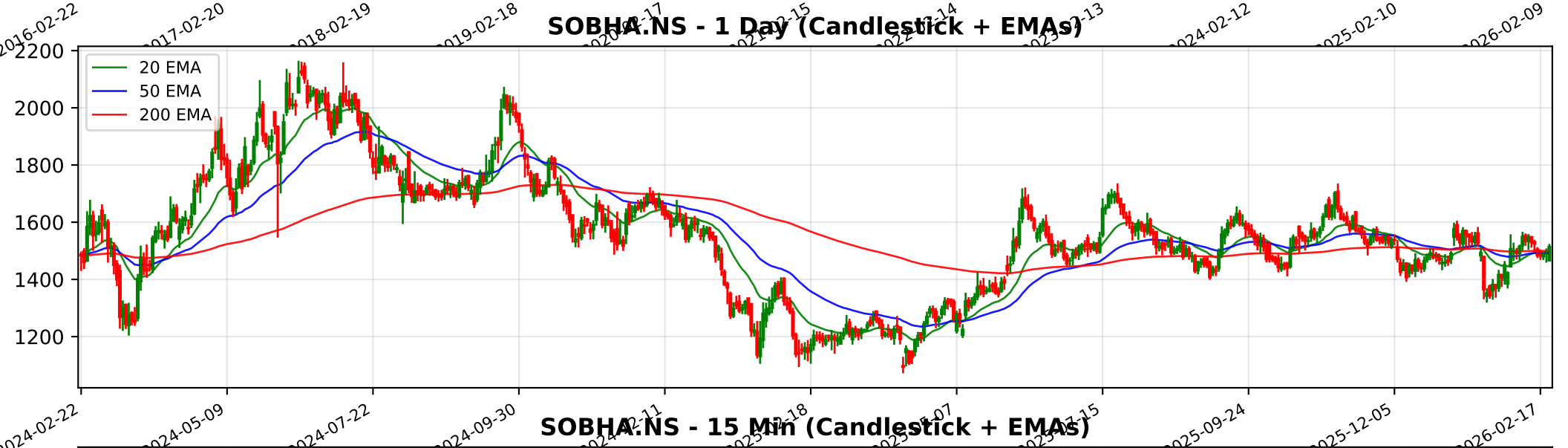
SOBHA.NS - 1 Day (Candlestick + EMAs)
20 EMA
50 EMA
200 EMA
2200
2000
1800
1600
1400
1200
2024-02-22
2024-05-09
2024-07-22
2024-09-30
2025-09-24
2025-12-05
2026-02-17

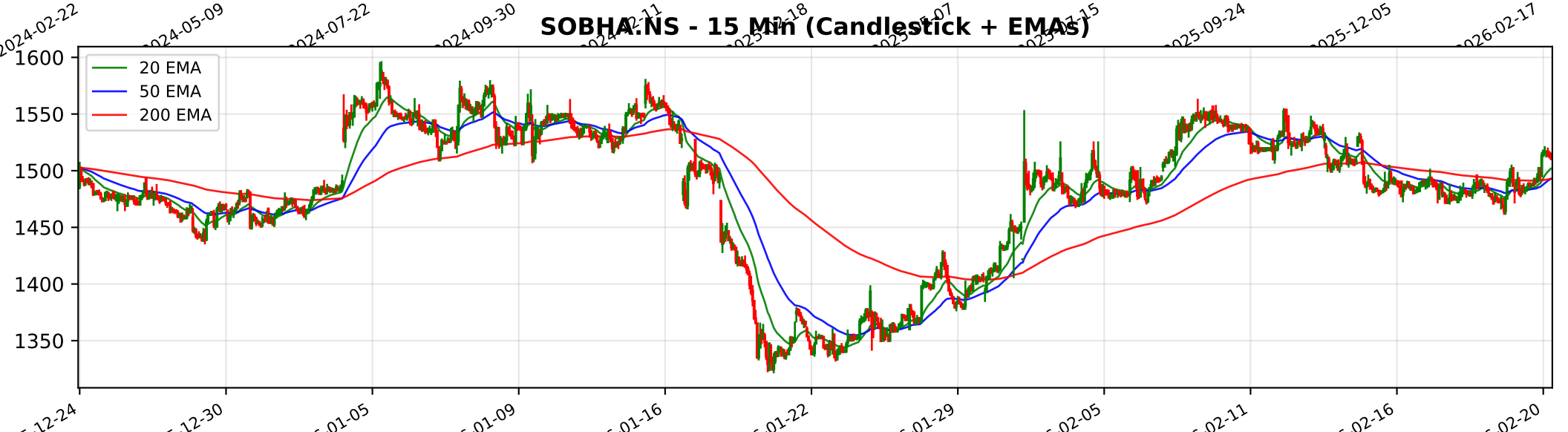
SOBHA.NS - 15 Min (Candlestick + EMAs)
20 EMA
50 EMA
200 EMA
1600
1550
1500
1450
1400
1350

Trendlyne Snapshot - SOBHA_main

Markets Baskets Alerts F&O MF Reports Screeners Subscribe Superstars Portfolio Watchlist Insider Trades Results Data Downloader More

Search Stock, IPO, MF

MARKETS / SECTOR : REALTY / INDUSTRY : REALTY / SOBHA LTD.

Sobha Ltd.

NSE: SOBHA | BSE: 532784

Sobha Live Share Price Today, Share Analysis and Chart

Mid-range Performer

ABOUT Incorporated in 1995, Sobha is engaged in the business of real estate construction, development, sale, management and operation of all or any part of townships, housing projects, commercial premises and other related activities. The company is also e... Read More

1514.00 16.80 (1.12%)

↑ 40.80% Gain from 52W Low

59,620 NSE+BSE Volume

NSE 20 Feb, 2026 3:31 PM (IST)

Watchlist Portfolio Alert My Notes

Overview FORECASTER STOCK REPORT Buy Sell Zone Financials News Reports Technicals Shareholding Deals Corporate Actions Alerts About

Durability score	Valuation Score	Momentum Score	Analyst Price Target
80.0 / 100	34.0 / 100	54.1 / 100	1,879
High Financial Strength	Mid Valuation	Technically Neutral	1Yr Price target upside is 24%

Mid-range Performer These stocks have strong quality. Their reasonable financials and technicals make them potentially attractive to i... View Similar Embed DVM

FORECASTER

DVM
Key Metrics
Price Chart
Forecaster
Financials
Technicals
Shareholding
Deals
Documents
Corporate actions
Company Profile

15 S W 9 2 O T 1

SWOT Analysis

Check Before You Buy

VIEW FULL CHECKLIST

High rank 13 Positive • 10 Negative

56.5% Pass in checklist

0 45 55 100

PE Valuation Check

Right Now Undervalued 35.4%

1 Year Forward Undervalued 146%

INSIGHT Sobha is undervalued at both current PE and future earnings estimates.

Sobha Key Metrics

Preset Metrics: Preset Metrics

ROE Ann. %	Broker Average Target	Market Capitalization	Price to Book
2.1	1,822.5	16,190.7	
Below Industry Median	20.38% upside	High in industry	Below Industry Median

Trendlyne Snapshot - SOBHA_forecaster

Markets Baskets Alerts F&O MF Reports Screeners Subscribe Superstars Portfolio Watchlist Insider Trades Results Data Downloader More

Search Stock, IPO, MF

MARKETS / SECTOR : REALTY / INDUSTRY : REALTY / SOBHA LTD.

Sobha Ltd.

NSE: SOBHA | BSE: 532784

Mid-range Performer

Download real time STOCK REPORT

1514.00 16.80 (1.12%)

↑ 40.80% Gain from 52W Low

59,620 NSE+BSE Volume

NSE 20 Feb, 2026 3:31 PM (IST)

Watchlist Portfolio Alert My Notes

Overview FORECASTER STOCK REPORT Buy Sell Zone Financials News Reports Technicals Shareholding Deals Corporate Actions Alerts About

Sobha - SOBHA - stock price prediction, stock forecast, target price, analyst ratings from 14 analysts

Sobha has a share price target of Rs 1879, revenue growth forecast of -22.5%, and profit growth estimate of 195.1% for FY26, based on top 14 analyst calls.

Sobha FORECASTER - Analyst Estimates

FORECASTER DASHBOARD →

SHARE PRICE TARGET FORECAST

12 MONTH ESTIMATE

↑ HIT Sobha's share price target is above the current price, with an upside of 24.1%

EPS FORECAST

QUARTER ANNUAL

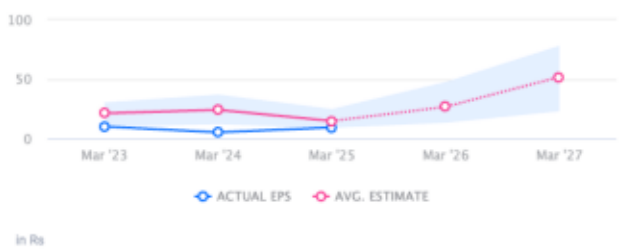

↓ MISS Sobha's EPS was lower than average estimate 3 times in past 3 years

CONSENSUS RECOMMENDATION

14 ANALYST Recommendations

STRONG BUY

The consensus recommendation from 14 analysts for Sobha is STRONG BUY