© 2026 Stock Research. All Rights Reserved.

Strategic Trading Analysis

Based on the detailed PDF report provided for **SUNPHARMA.NS**, here is the positional trading analysis.

Step 1: Audit the Data

- **Data Present:**
  - Daily Price Charts (3-Year history) with EMA 20, 50, 200.
  - Momentum Indicators: RSI (14), MACD (12, 26, 9).
  - Trend Indicators: Supertrend, Bollinger Bands, Relative Strength (RS) against CNXPHARMA.
  - Volume Analysis: Volume moving averages, accumulation/distribution signals.
  - Fundamental Snapshots: Revenue, Net Income, ROE (Short & Long term), Analyst Estimates.
  - Multi-timeframe Trend Summary (Weekly, Daily, 15m).
- **Data Missing:**
  - Specific Order Flow or Market Depth (Level 2 data).
  - Detailed Fibonacci Retracement levels from the last major swing low (though these can be visually estimated).
- **Confidence Level: High.**
  - *Explanation:* The report provides a comprehensive technical view including trend, momentum, volatility, and volume. There is a strong confluence of indicators. *Note: The report date is listed as Feb 2026; I am treating this data as the current reality for the purpose of this analysis.*

Step 2: Analyze the Setup

- **Price Structure & Trend:**
  - **Consolidation to Breakout:** The stock has been in a consolidation phase recently but is currently trading at **1724.40**.
  - **EMA Confluence:** There is a highly significant "Golden Cluster." The EMA 20 (1695), EMA 50 (1696), and EMA 200 (1687) are all tightly bunched together. The current price is trading **above** this cluster, acting as a triple layer of support.
  - **Supertrend:** The Daily Supertrend triggered a **BUY** signal on Feb 10th at 1640.84, confirming the immediate uptrend.
- **Momentum & Volatility:**
  - **MACD:** The MACD is in a **Bullish** trend (Line 10.20 > Signal 3.06).
  - **RSI:** At **58.85**, the RSI is in the bullish zone with plenty of headroom before becoming overbought (70+).
  - **Bollinger Bands:** The bands are squeezing (Width 0.1188), which often precedes a volatility expansion (explosive move). The price is in the "Upper Half," favoring a breakout to the upside.
- **Relative Strength:**
  - The stock is classified as an "Emerging Leader" with a 1-Month RS of 1.034, indicating it is starting to outperform its sector benchmark.
- **Risk Factors:**
  - The Weekly timeframe is still flagged as "**Downtrend**" (Resistance at 1761), suggesting overhead supply might exist near the 1760-1780 level.
  - Volume is currently below the 20-day moving average, suggesting the breakout lacks explosive participation yet.

© 2026 Stock Research. All Rights Reserved.

Step 3: Formulate the Recommendation

Verdict: YES. The setup offers a classic "Reclaim of Moving Averages" with a volatility squeeze. The risk is well-defined by the EMA cluster immediately below the price.

- **Entry Price: INR 1720 - INR 1730** (Enter at Current Market Price).
- **Stop Loss: INR 1670** (Daily Close basis).
  - *Rationale:* This places the stop just below the convergence of the 20, 50, and 200 EMAs. If the price closes below this cluster, the bullish thesis is invalidated.
- **Take Profit: INR 1900 - INR 1920**
  - *Rationale:* This targets the upper resistance of the long-term trend and aligns with the analyst consensus target (approx 1965) shown in the Trendlyne snapshot. This offers a roughly **10-11% upside**.
  - *Intermediate Resistance:* Be aware of minor resistance at **INR 1776** (Upper Bollinger Band). If price rejects hard here, consider tightening stops.

Candlestick Classification Analysis

Based on the **Candlestick Classification** report (Pages 20 & 21) and the proprietary logic provided, here is the detailed price action analysis for **SUNPHARMA.NS**.

Executive Summary: The "Indecision" Phase

The stock is currently in a state of **equilibrium following a sharp correction**. After a significant sell-off in late January, the buyers attempted a recovery, but they lack the conviction required to initiate a new trend.

- **Current Classification: No Control (0)**
- **10-Day Trend Score: 0.10** (Effectively Neutral)
- **Dominant Market State:** Choppy/Consolidation

---

1. Detailed Chart Analysis (Page 21)

Looking at the visual evolution of the candles on Page 21, we can break down the market psychology into three distinct phases:

Phase A: Institutional Selling (Late Jan - Early Feb)* **Observation:** The chart shows distinct **Dark Red Candles (Seller Strong Control / -2)**.* **Logic Application:** These candles had large bodies relative to ATR (Step 1) and closed near their lows (Step 2). Crucially, the volume bars underneath are elevated (Step 4), confirming institutional exit. This established a strong supply zone between **1750 and 1800**.

Phase B: The Weak Recovery (Mid Feb)* **Observation:** Following the bottom at ~1580, the price bounced to the current level of ~1724.* **Logic Application:** While price moved up, the candles are predominantly **Light Green (Buyer Control / +1)** rather than Dark Green (Buyer Strong Control / +2).* **Volume Warning:** The volume during this ascent appears lower than the volume during the decline. According to **Step 4** of your algorithm, low volume acts as a dampener (0.6x multiplier). This prevented the bullish candles from achieving

© 2026 Stock Research. All Rights Reserved.

a "Strong Control" rating. The recovery is driven by a lack of sellers, not aggressive buyers.

Phase C: The Stall (Current Price Action - Right Edge)* **Observation:** The most recent candles are **Grey (No Control / 0)**.* **Logic Application:** We see bodies that are likely small (<0.5 ATR) or possessed long wicks (Step 3), indicating intra-day rejection. The "No Control" classification at the top of a short-term bounce is a classic sign of momentum exhaustion.

2. Statistical Breakdown (Page 20)

The summary statistics reinforce the visual analysis:

- **Trend Score (0.10):** This is the "heartbeat" of the trend. A score of 0.10 on a scale of -2 to +2 is virtually zero. It confirms that over the last 10 days, neither bulls nor bears have been able to hold territory overnight.
- **Distribution:**
  - **No Control (120 counts):** This is the most common state, indicating this stock spends a lot of time in choppy consolidation.
  - **Seller Strong Control (3) vs. Buyer Strong Control (N/A):** The presence of "Seller Strong" bars in the recent timeline (visible on chart) without counter-acting "Buyer Strong" bars is a bearish divergence. Sellers hit hard; buyers are only nudging.

3. Trading Prediction & Strategy

The Setup: We are currently sitting at ~1724.40. This level represents a roughly 61.8% retracement of the recent drop (Dead Cat Bounce territory). The current "No Control" signal implies the bounce is running out of steam.

Prediction: Short-Term Pullback / Bearish Bias

- **Why?** The "Classification Algorithm" requires **Volume** and **Close Position** conviction to signal a trend. The bulls have failed to register a "Buyer Strong Control (+2)" signal during this bounce. Without a high-volume breakout, the path of least resistance is down.
- **Immediate Direction:** Expect a drift lower to retest the support established near **1650**.

Key Levels to Watch:* **Bearish Confirmation:** If we see a **Seller Control (-1)** candle (Moderate red body) close below **1700**, the "No Control" phase has resolved to the downside.* **Bullish Invalidation:** To flip this bullish, we need a **Buyer Strong Control (+2)** candle. This would require a close above **1750** with volume > 1.3x average (Step 4 of algorithm). Until then, this is a "sell the rally" structure.

Verdict: The "No Control" status at resistance suggests **distribution**. Prepare for a rotation back toward lower prices.

News & Analyst Targets

As of **February 21, 2026**, here is the latest investment research and news analysis for **Sun Pharmaceutical Industries Ltd. (SUNPHARMA)**.

Stock Analysis Report

© 2026 Stock Research. All Rights Reserved.

1. Latest News for SUNPHARMA This Week (Feb 15 - Feb 21, 2026)

- **Sharp Surge in Open Interest (Feb 19-20):** The most significant market event this week is a sharp **10-15% surge in Open Interest (OI)** in Sun Pharma's derivatives segment on February 19 and 20. This spike, accompanied by a slight dip in the stock price (trading around INR 1,724), suggests fresh short positioning or hedging activity by institutional investors ahead of the monthly expiry.
- **Downgrade by MarketsMOJO:** On **February 16, 2026**, the stock's technical rating was downgraded from "Buy" to **"Hold"** by MarketsMOJO. The firm cited "mixed technical signals" and "valuation concerns" despite the company's strong fundamentals.
- **Regulatory Headwinds:** The stock remains under pressure from recent regulatory setbacks.
  - **China Import Ban (Late Jan 2026):** China's NMPA recently suspended the import, sale, and use of Sun Pharma's *Rivastigmine* capsules (used for Alzheimer's) due to production deficiencies.
  - **US FDA Status:** The **Baska facility** remains classified as **OAI (Official Action Indicated)** following an inspection in late 2025, and the **Halol facility** continues to face import restrictions.
- **Strong Q3 Earnings Context:** Earlier this month (Feb 1), Sun Pharma reported a **16% YoY increase in net profit**, beating street estimates. However, management guidance on R&D spending and the delayed launch of the alopecia drug *Leqselvi* (due to litigation) continues to weigh on sentiment.

2. Brokerage Upgrades & Downgrades

- **Downgrade: MarketsMOJO** downgraded the stock to **HOLD** (Feb 16), shifting from a previous Buy rating.
- **Mixed Analyst Views:**
  - **Bullish: Jefferies** and **BOB Capital Markets** have maintained/updated their **BUY** ratings, citing strong specialty portfolio growth and India business resilience.
  - **Cautious: Nuvama** and **CLSA** have retained **HOLD** ratings, expressing concern over the *Leqselvi* launch delay (potentially pushed to Dec 2026) and US generic pricing pressures.

3. Other Impactful News

- **Nifty 50 Membership Focus:** There is increased chatter regarding Sun Pharma's weight and performance within the Nifty 50 index. Despite recent underperformance (-0.5% week-on-week), it remains a key defensive bet for many funds, though recent volatility has tested this status.
- **SPARC Volume Surge:** A related entity, *Sun Pharma Advanced Research Company (SPARC)*, saw unusual trading volume earlier in February, prompting an exchange query. While a separate entity, news flow here often influences sentiment for the parent company.

4. Analyst Price Targets (February 2026)

Below is the summary of the latest price targets issued by major brokerages in late January and February 2026.

Brokerage Firm	Rating	Target Price (INR)	Date of Recommendation	Key Rationale
Jefferies	BUY	2,265	Jan 31, 2026	Strong global specialty sales & India growth momentum.
BOB Capital Markets	BUY	2,109	Feb 01, 2026	Earnings beat and sustained domestic growth.

© 2026 Stock Research. All Rights Reserved.

Brokerage Firm	Rating	Target Price (INR)	Date of Recommendation	Key Rationale
InCred Equities	ADD	2,000	Dec 18, 2025	Valuation comfort despite US regulatory delays.
CLSA	HOLD	1,880	Jan 31, 2026	US revenue decline (gRevlimid) & Leqselvi uncertainty.
Nuvama	HOLD	1,830	Jan 31, 2026	Cut in R&D guidance & delayed specialty launches.
Trendlyne Consensus	--	1,935	Feb 21, 2026	Average of 21 analyst reports.

Summary for Investors: Sun Pharma is currently in a consolidation phase. While the **Q3 earnings were strong**, the **China ban** and **US FDA issues** have created an overhang. The recent **surge in Open Interest** suggests traders are bracing for volatility. Long-term analysts (Jefferies, BOB Capital) remain optimistic about the specialty pivot, but near-term risks (CLSA, Nuvama) suggest limited upside until regulatory clouds clear.

Stock Detailed Analysis Report

SUNPHARMA.NS

Current Price: ₹1724.40

Generated: 2026-02-21 09:24

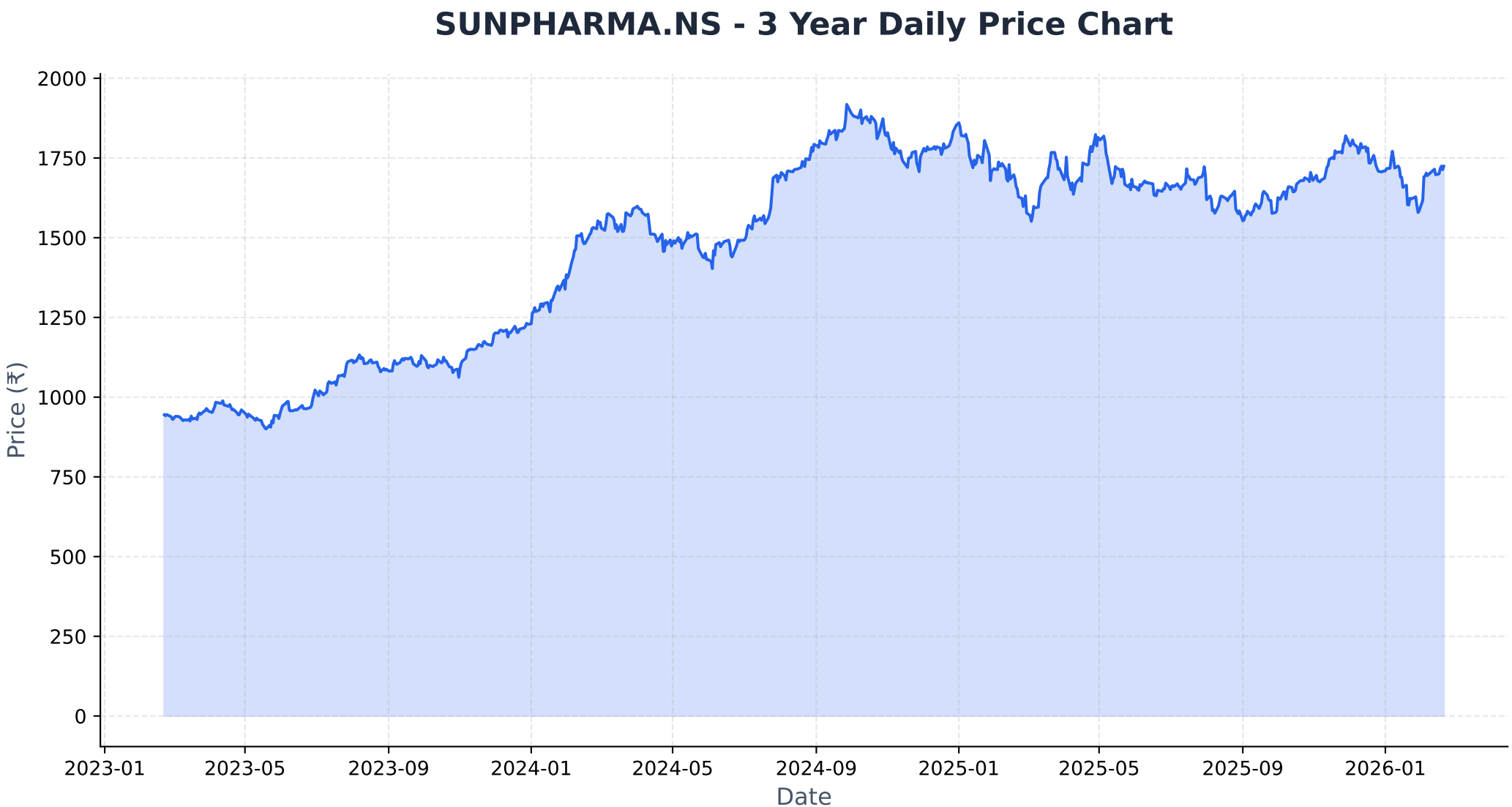
SUNPHARMA.NS - 3 Year Daily Price Chart
Price (₹)
2000
1750
1500
1250
1000
750
500
250
0
2023-01
2023-05
2023-09
2024-01
2024-05
2024-09
2025-01
2025-05
2025-09
2026-01
Date

Long-term Fundamental Analysis (4 Years)

Metric	Is Growing?	Accelerating?	1Y Growth	3Y CAGR
Revenue	Yes	No	8.97%	10.64%
Net Income	Yes	No	14.12%	49.47%
ROE	Yes	No	0.61%	30.45%
EPS	Yes	No	14.29%	49.67%

Short-term Fundamental Analysis (6 Quarters)

Metric	Is Growing?	Recent QoQ	Avg QoQ
Revenue	Yes	12.21%	4.11%
Net Income	Yes	47.84%	5.85%
ROE	No	-32.32%	-32.32%
EPS	Yes	47.37%	16.76%

SUNPHARMA.NS - Relative Strength Analysis

═══ OVERVIEW ═══:	
Benchmark Index:	^CNXPHARMA
Sector:	Pharma
Classification:	**Emerging Leader**
RS Score:	50.5/100
:	
═══ RS RATIOS ═══:	
1M RS:	**1.034 [Leader]**
3M RS:	**0.987 [Neutral]**
6M RS:	**1.048 [Leader]**
1Y RS:	**0.944 [Neutral]**
:	
═══ TURNAROUND ANALYSIS ═══:	
Turnaround Status:	**Not Detected**
:	
SIGNAL CRITERIA::	
✓ **Emerging RS:**	1M (1.034) > 3M (0.987)
✓ **Medium-term Lagging:**	1Y=0.944 (≤1.0)
✗ **Performance Improving:**	**Not improving**

Relative Strength Analysis: SUNPHARMA.NS vs ^CNXPHARMA
Classification: Emerging Leader

Price Performance Comparison (Normalized)

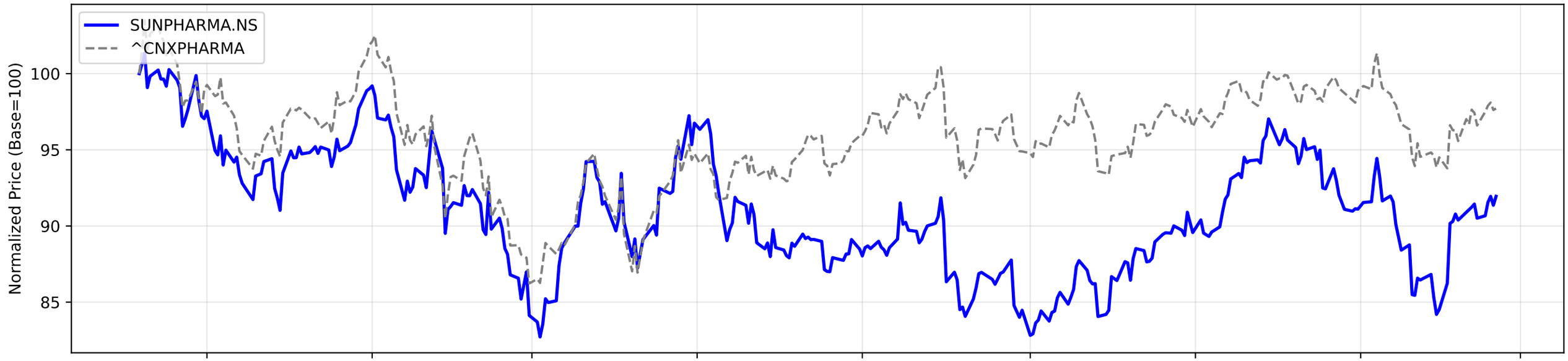

RS Ratio Trends (Multiple Timeframes)

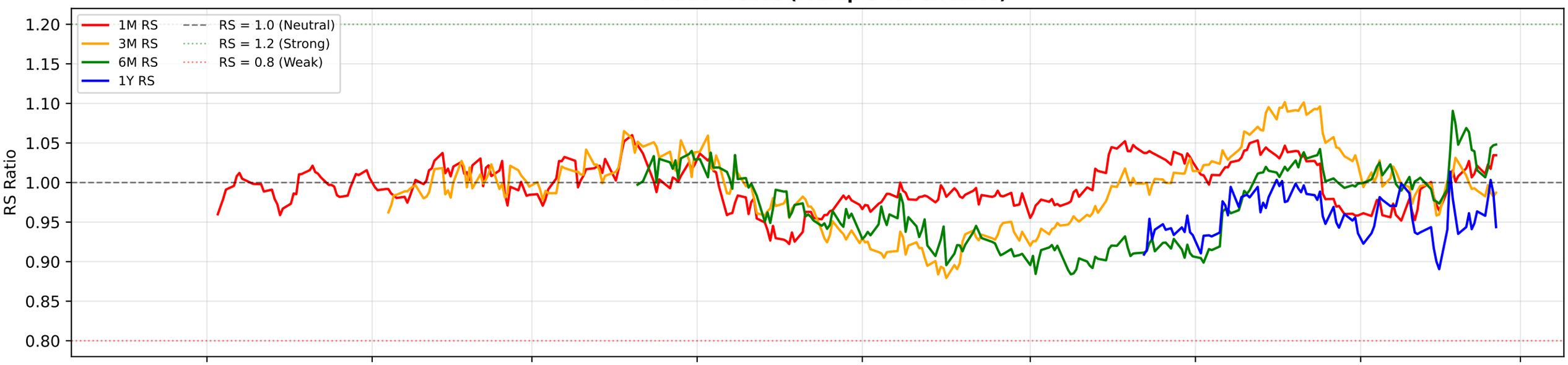

RS Composite Score Timeline

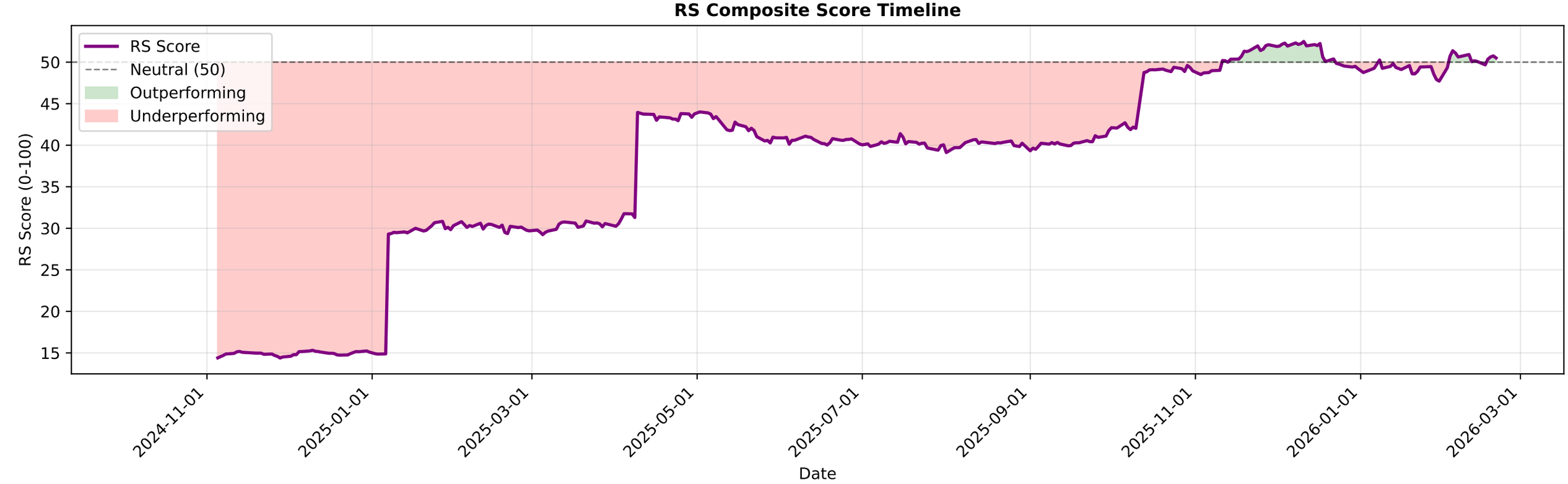

SUNPHARMA.NS - EMA Crossover Summary

EMA 20:	1695.51
EMA 50:	1696.55
EMA 200:	1687.66
Trend Status:	**Short-term Downtrend**
Golden Cross Date:	2025-11-14 00:00:00+05:30
Golden Cross Price:	1745.76

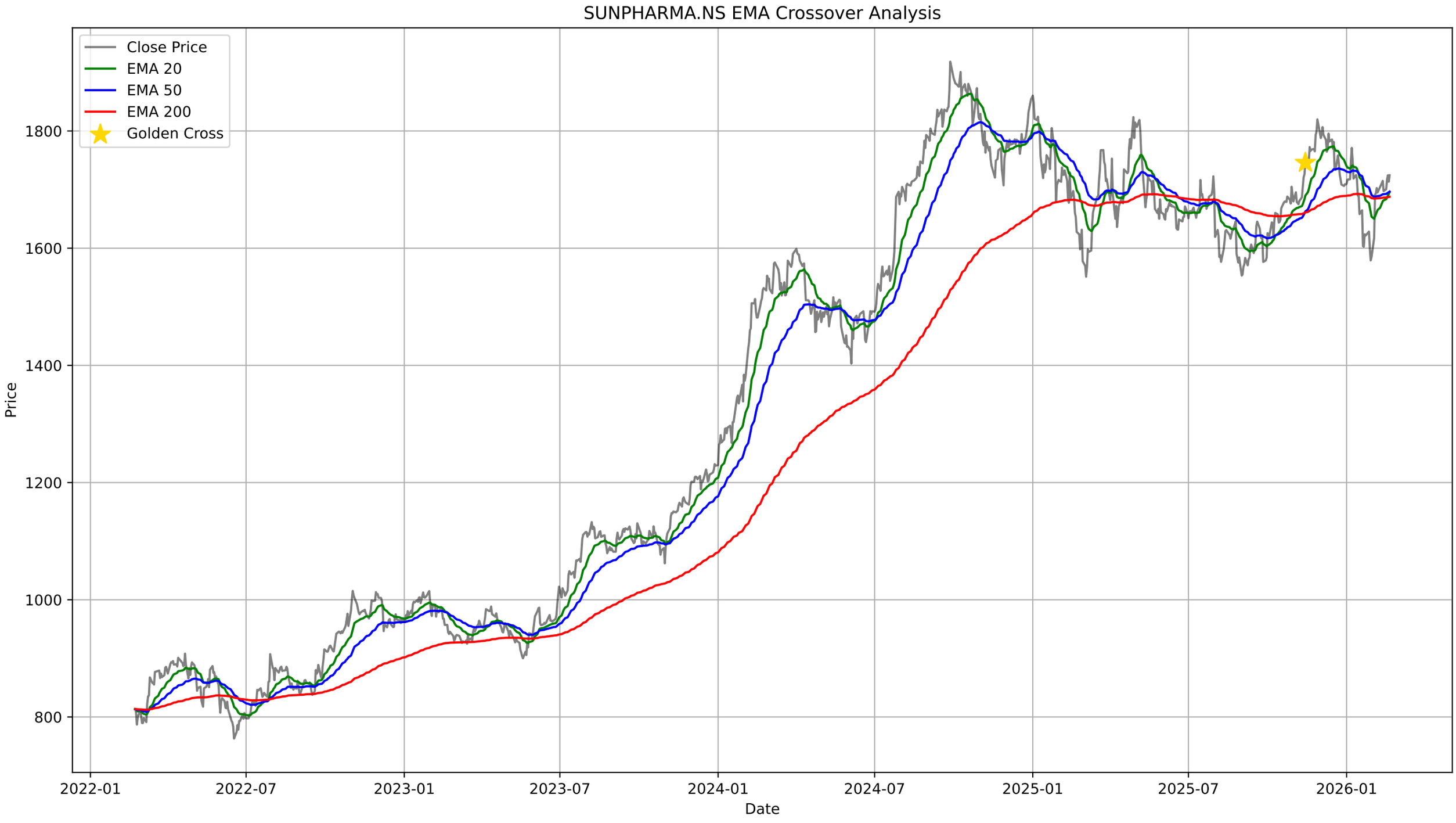
SUNPHARMA.NS EMA Crossover Analysis
Close Price
EMA 20
EMA 50
EMA 200
Golden Cross
Price
1800
1600
1400
1200
1000
800
2022-01
2022-07
2023-01
2023-07
2024-01
2024-07
2025-01
2025-07
2026-01
Date

SUNPHARMA.NS - Bollinger Bands Summary

Current Price:	1724.40
Upper Band:	1776.07
Middle Band (SMA 20):	1676.46
Lower Band:	1576.86
%B:	0.7406
Band Width:	0.1188
Status:	Upper Half
Signal:	None
Recent Signal 1:	**Buy Signal at 2025-12-30 00:00:00+05:30**
Recent Signal 2:	**Buy Signal at 2026-01-20 00:00:00+05:30**
Recent Signal 3:	**Buy Signal at 2026-01-21 00:00:00+05:30**

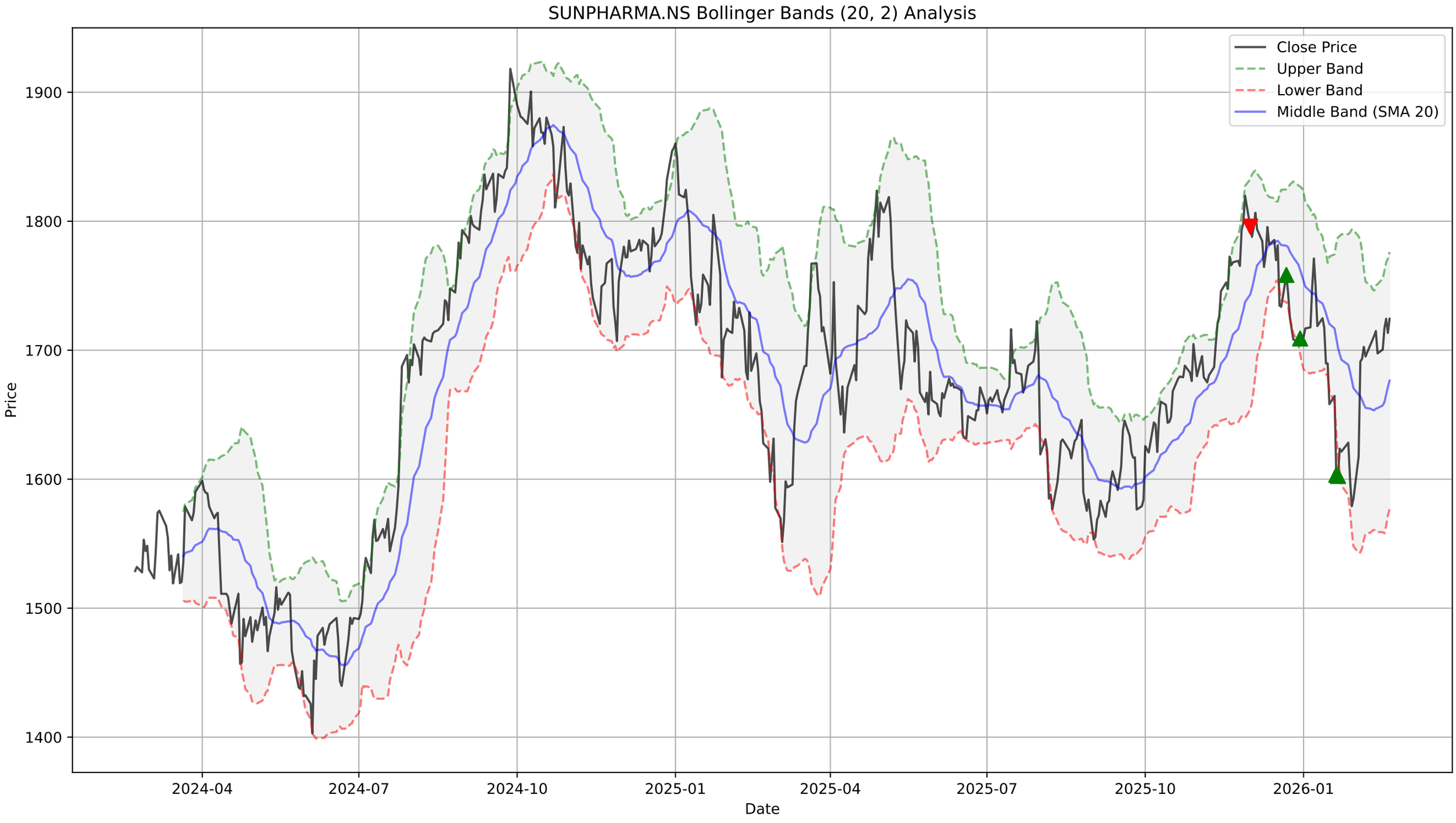
SUNPHARMA.NS Bollinger Bands (20, 2) Analysis
Close Price
Upper Band
Lower Band
Middle Band (SMA 20)
Price
1900
1800
1700
1600
1500
1400
Date
2024-04
2024-07
2024-10
2025-01
2025-04
2025-07
2025-10
2026-01

SUNPHARMA.NS - Supertrend Summary

Status:	**UPTREND (Buy)**
Supertrend Value:	1640.84
Signal Identified On:	2026-02-10

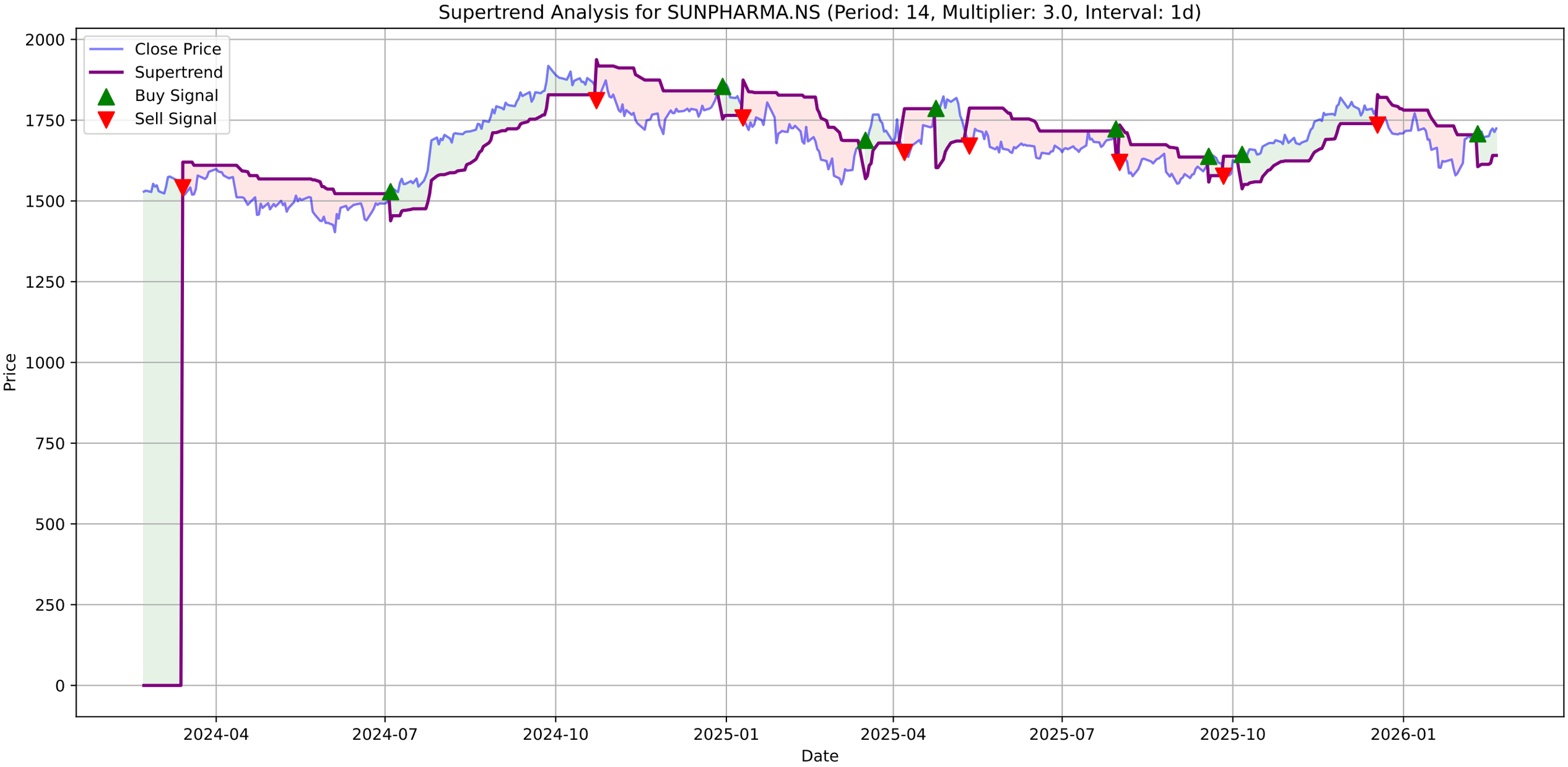
Supertrend Analysis for SUNPHARMA.NS (Period: 14, Multiplier: 3.0, Interval: 1d)
Close Price
Supertrend
Buy Signal
Sell Signal
Price
Date
2000
1750
1500
1250
1000
750
500
250
0
2024-04
2024-07
2024-10
2025-01
2025-04
2025-07
2025-10
2026-01

SUNPHARMA.NS - MACD Summary

MACD Line:	10.20
Signal Line:	3.06
Histogram:	7.15
Trend:	**Bullish**
Momentum:	**Weakening**
Signal:	None

SUNPHARMA.NS Price

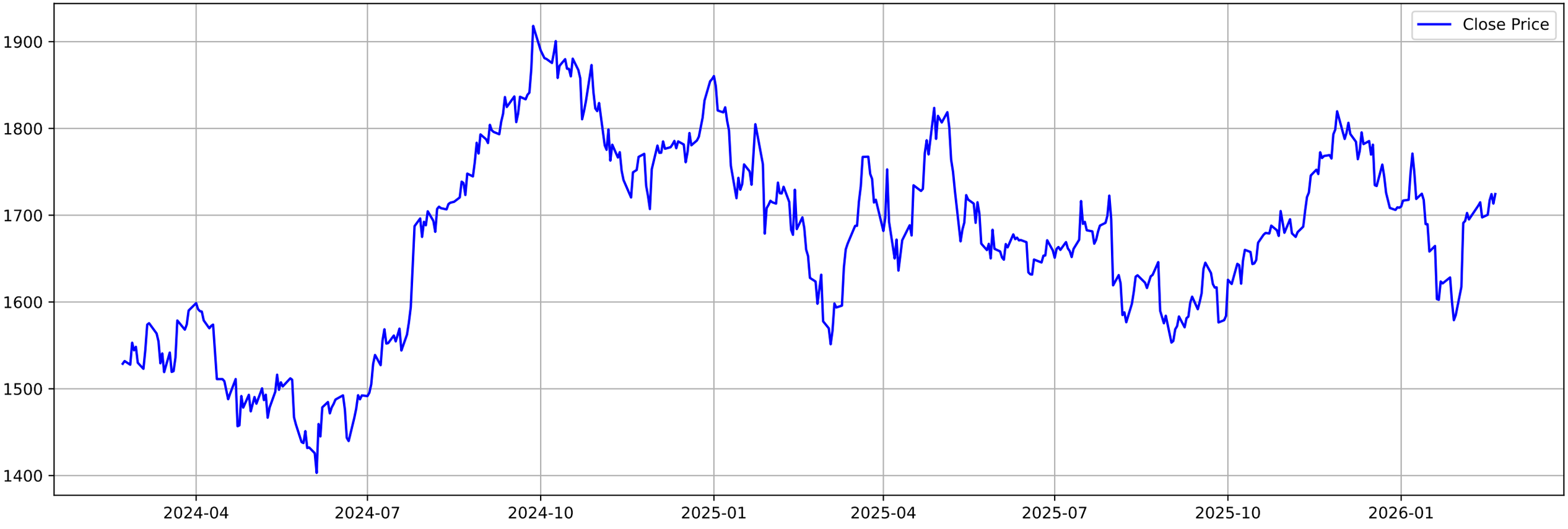

SUNPHARMA.NS MACD (12, 26, 9)

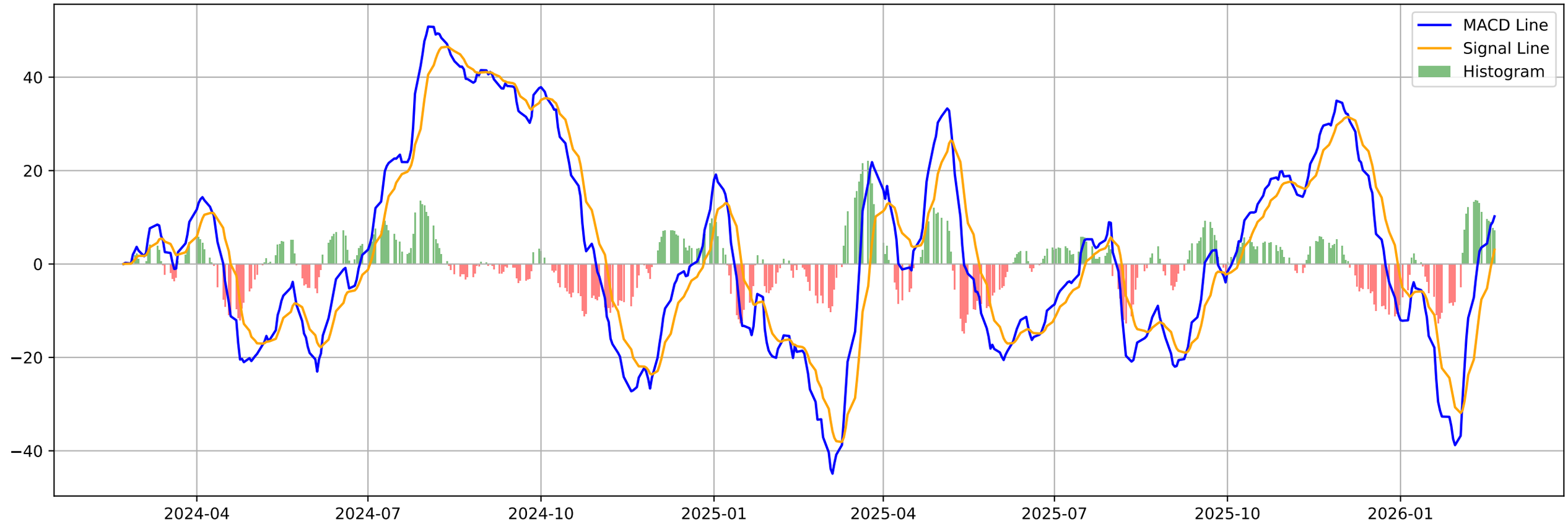

SUNPHARMA.NS - Volatility Squeeze Summary

BB Width:	0.1188
ATR:	25.9683
Total Signals:	8
Signal 1:	BB Squeeze at 2025-12-15 00:00:00+05:30 (Price: 1785.50)
Signal 2:	BB Squeeze at 2025-12-16 00:00:00+05:30 (Price: 1769.80)
Signal 3:	BB Squeeze at 2025-12-17 00:00:00+05:30 (Price: 1781.33)
Signal 4:	ATR Contraction at 2026-01-02 00:00:00+05:30 (Price: 1716.85)
Signal 5:	ATR Contraction at 2026-01-05 00:00:00+05:30 (Price: 1717.74)

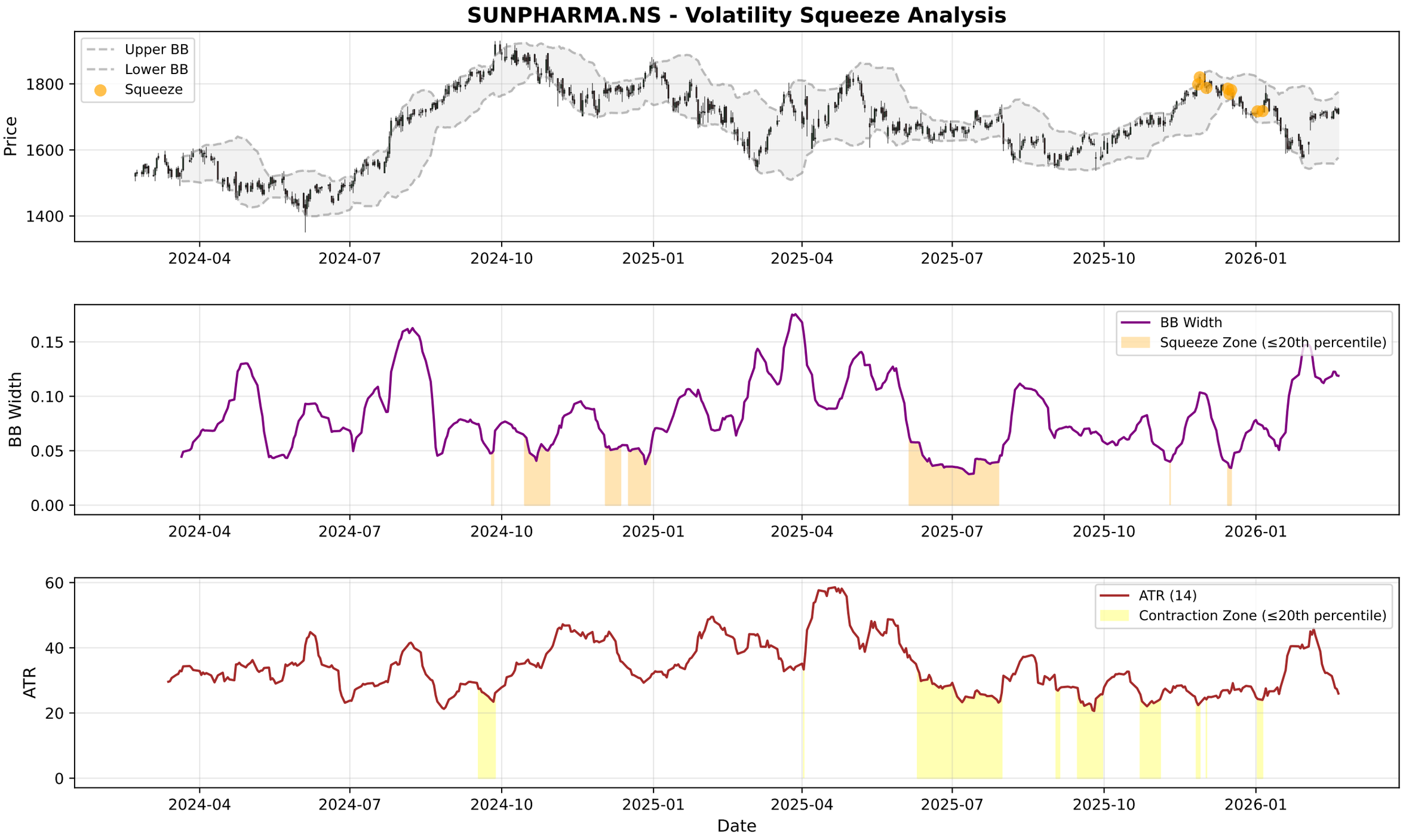
SUNPHARMA.NS - Volatility Squeeze Analysis
Upper BB
Lower BB
Squeeze
Price
1800
1600
1400
2024-04
2024-07
2024-10
2025-01
2025-04
2025-07
2025-10
2026-01
BB Width
Squeeze Zone (≤20th percentile)
0.15
0.10
0.05
0.00
ATR (14)
Contraction Zone (≤20th percentile)
ATR
60
40
20
0
Date

SUNPHARMA.NS - RSI-Volume Summary

Current RSI:	58.85
Current Volume:	1203988
Volume MA 20:	2594306
Bullish Divergences:	1
Bearish Divergences:	2
Bullish Div 1:	Date: 2025-06-04 00:00:00+05:30, Price: 1648.73
Bearish Div 1:	Date: 2024-04-01 00:00:00+05:30, Price: 1598.69
Bearish Div 2:	Date: 2025-07-30 00:00:00+05:30, Price: 1722.61

SUNPHARMA.NS RSI-Volume Divergence Analysis
Price
1900
1800
1700
1600
1500
1400
2024-04
2024-07
2024-10
2025-01
2025-04
2025-07
2025-10
2026-01
Relative Strength Index (RSI)
RSI
100
80
60
40
20
0
RSI (14)
Overbought (70)
Oversold (30)
Volume with Moving Averages
1e7
Volume
1.2
1.0
0.8
0.6
0.4
0.2
0.0
Volume MA-20
Volume MA-50
Date

SUNPHARMA.NS - Volume Analysis

═══ VOLUME ANALYSIS ═══:	
Status:	**38 Signals Detected**
:	
2025-12-29 [+]:	**Selling Exhaustion (Bullish Div)**
2026-01-08 [-]:	Distribution Day
2026-01-21 [-]:	Distribution Day
2026-01-29 [-]:	Distribution Day
2026-02-03 [-]:	Climax Volume (Churning)

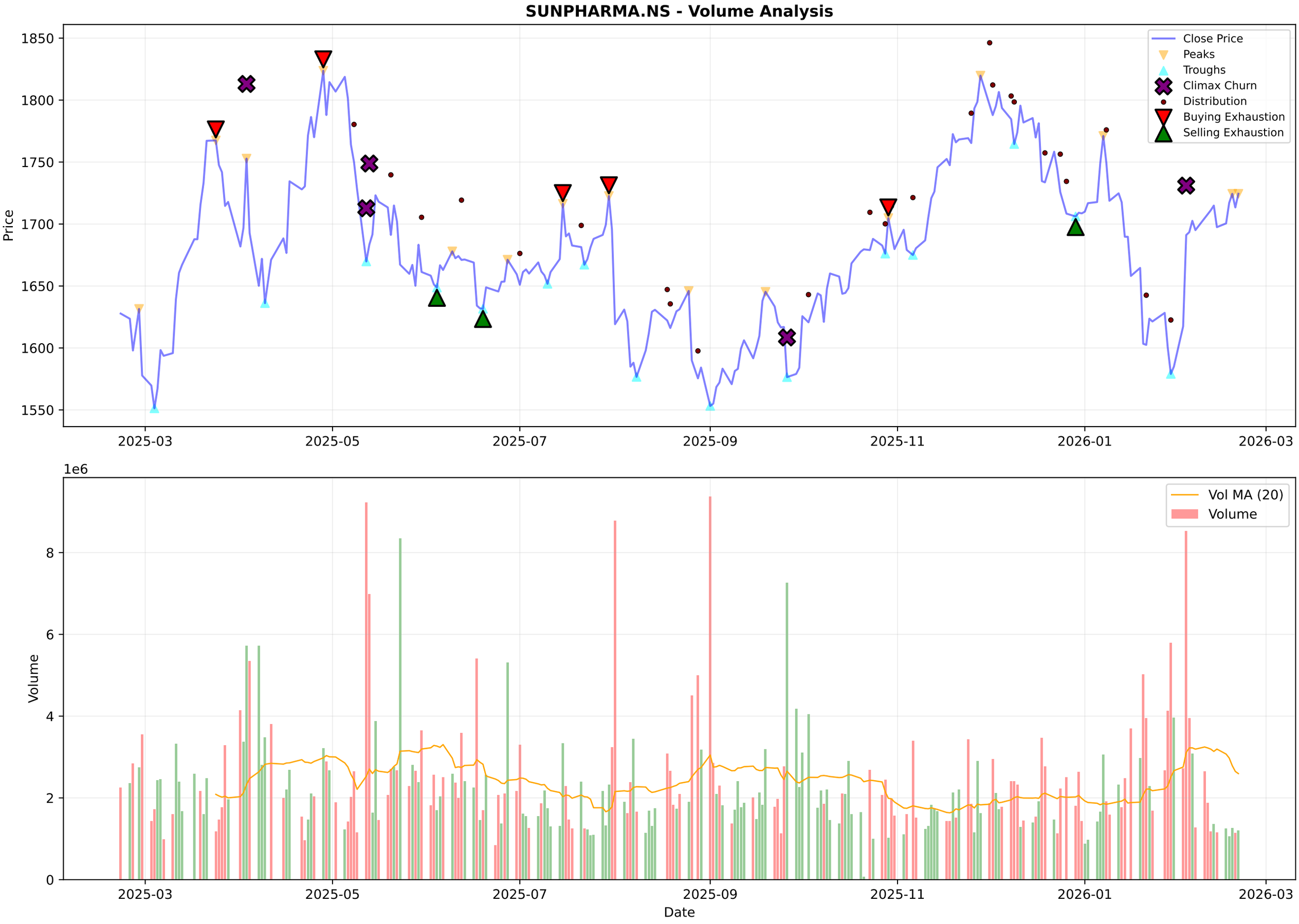
SUNPHARMA.NS - Volume Analysis
Price
Close Price
Peaks
Troughs
Climax Churn
Distribution
Buying Exhaustion
Selling Exhaustion
1850
1800
1750
1700
1650
1600
1550
2025-03
2025-05
2025-07
2025-09
2025-11
2026-01
2026-03
1e6
Volume
Vol MA (20)
Volume
8
6
4
2
0
Date

SUNPHARMA.NS - Candlestick Classification Summary

═══ CANDLESTICK CLASSIFICATION ═══:	
Latest Classification:	**No Control**
Recent Trend Score (10-day avg):	0.10
:	
Distribution:	
No Control:	120
Buyer Control:	57
Seller Control:	48
Seller Strong Control:	3

SUNPHARMA.NS - Candlestick Classification
Seller Strong Control
Seller Control
No Control
Buyer Control
Buyer Strong Control
Price
1850
1800
1750
1700
1650
1600
1550
1e6
Volume
8
6
4
2
0
2025-06-05
2025-07-01
2025-07-25
2025-08-21
2025-09-17
2025-10-14
2025-11-11
2025-12-05
2026-01-01
2026-01-28
Date

Multi-Timeframe Supertrend Analysis

Timeframe	Status	Value	Last Price	Signal Date
1 Week	**DOWNTREND (Sell)**	1761.01	1724.4	2026-01-12
1 Day	**UPTREND (Buy)**	1640.58	1724.4	2026-02-17
15 Min	**UPTREND (Buy)**	1716.54	1722.6	2026-02-20

Multi-Timeframe MACD Analysis

Timeframe	Trend	Momentum	Signal
1 Week	**Bearish**	Weakening	No Signal
1 Day	**Bullish**	Weakening	No Signal
15 Min	**Bullish**	Weakening	No Signal

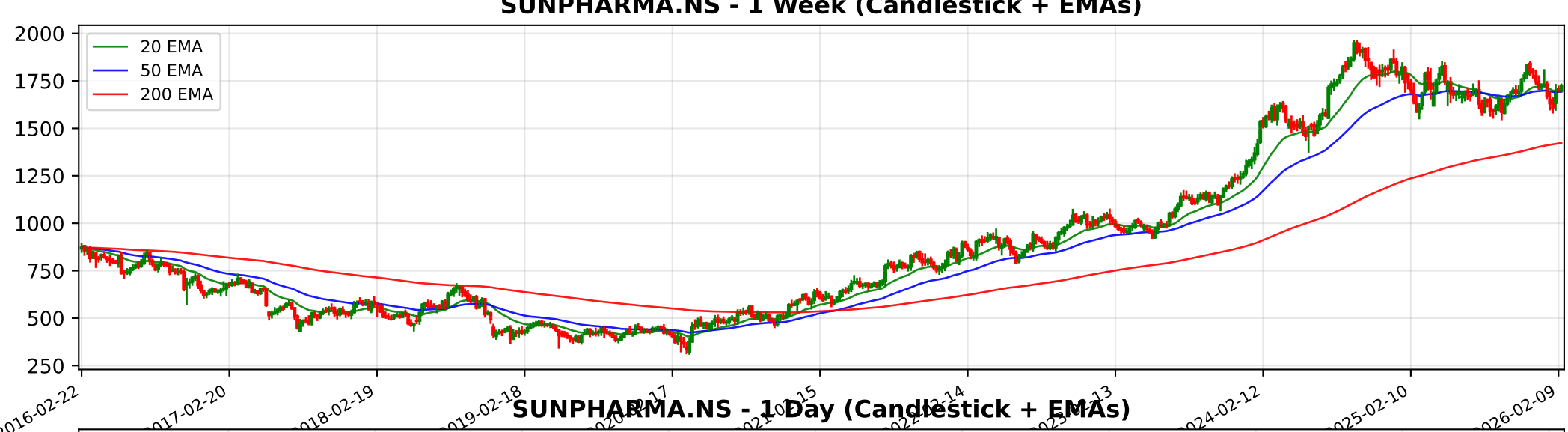
SUNPHARMA.NS - 1 Week (Candlestick + EMAs)
20 EMA
50 EMA
200 EMA
2000
1750
1500
1250
1000
750
500
250
2016-02-22
2017-02-20
2018-02-19
2019-02-18
2024-02-12
2025-02-10
2026-02-09

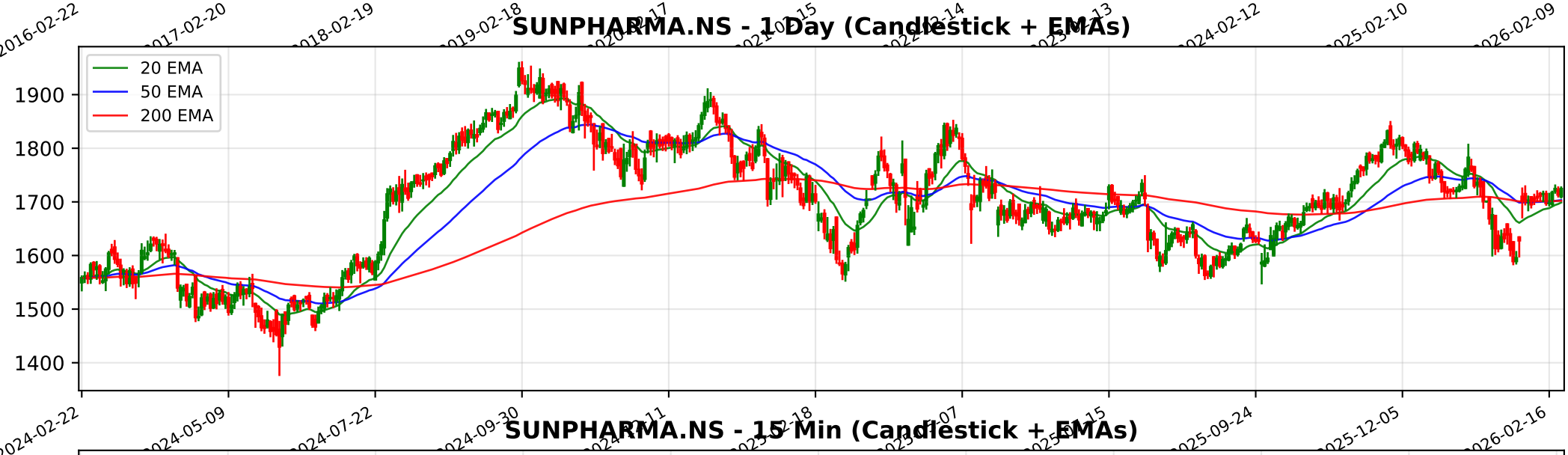
SUNPHARMA.NS - 1 Day (Candlestick + EMAs)
20 EMA
50 EMA
200 EMA
1900
1800
1700
1600
1500
1400
2024-02-22
2024-05-09
2024-07-22
2024-09-30
2025-09-24
2025-12-05
2026-02-16

SUNPHARMA.NS - 15 Min (Candlestick + EMAs)
20 EMA
50 EMA
200 EMA
1800
1750
1700
1650
1600
12-24
12-30
01-05
01-09
01-16
01-22
01-29
02-05
02-11
02-16
02-20

Trendlyne Snapshot - SUNPHARMA_main

Markets Baskets Alerts F&O MF Reports Screeners Subscribe Superstars Portfolio Watchlist Insider Trades Results Data Downloader More

Search Stock, IPO, MF

MARKETS / SECTOR : PHARMACEUTICALS & BIOTECHNOLOGY / INDUSTRY : PHARMACEUTICALS / SUN PHARMACEUTICAL INDUSTRIES LTD.

Sun Pharmaceutical Industries Ltd.

NSE: SUNPHARMA | BSE: 524715

Sun Pharmaceutical Live Share Price Today, Share Analysis and Chart

Mid-range Performer

In 6 Starfolio Baskets

ABOUT Sun Pharmaceutical Industries Limited is a specialty generics company and the largest pharmaceutical entity in India by market share. With operations in over 100 countries and 40 manufacturing sites across six continents, the company provides a range... Read More

1724.40 11.00 (0.64%)

1.3M NSE+BSE Volume

NSE 20 Feb, 2026 3:31 PM (IST)

Watchlist Portfolio Alert My Notes

Overview FORECASTER STOCK REPORT Buy Sell Zone F&O Financials News Reports Technicals Shareholding Deals Corporate Actions Alerts About

Durability score	Valuation Score	Momentum Score	Analyst Price Target
65.0 / 100	30.5 / 100	59.3 / 100	1,965
High Financial Strength	Mid Valuation	Technically Neutral	1Yr Price target upside is 14%

Mid-range Performer These stocks have strong quality. Their reasonable financials and technicals make them potentially attractive to i... View Similar Embed DVM

FORECASTER

DVM
Key Metrics
Price Chart
Forecaster
Financials
Technicals
Shareholding
Deals
Documents
Corporate actions
Company Profile

S	W
22	5
8	3
O	T

SWOT Analysis

Check Before You Buy

VIEW FULL CHECKLIST

High rank 17 Positive • 6 Negative

73.9% Pass in checklist

0 45 55 100

PE Valuation Check

Right Now Undervalued 30.4%

1 Year Forward Undervalued 44.4%

INSIGHT Sun Pharmaceutical is undervalued at both current PE and future earnings esti

Sun Pharmaceutical Key Metrics

Preset Metrics: Preset Metrics

ROE Ann. %	Broker Average Target	Market Capitalization	Price to Book
15.1	1,935.12	413,741.3	5.3
Below Industry Median	12.22% upside	Market Leader	Above Industry Median

Trendlyne Snapshot - SUNPHARMA_forecaster

Markets Baskets Alerts F&O MF Reports Screeners Subscribe Superstars Portfolio Watchlist Insider Trades Results Data Downloader More

Search Stock, IPO, MF

MARKETS / SECTOR : PHARMACEUTICALS & BIOTECHNOLOGY / INDUSTRY : PHARMACEUTICALS / SUN PHARMACEUTICAL INDUSTRIES LTD.

Sun Pharmaceutical Industries Ltd.

NSE: SUNPHARMA | BSE: 524715

Mid-range Performer

In 6 Starfolio Baskets

Download real time STOCK REPORT

1724.40 11.00 (0.64%)

1.3M NSE+BSE Volume

NSE 20 Feb, 2026 3:31 PM (IST)

Watchlist Portfolio Alert My Notes

Overview FORECASTER STOCK REPORT Buy Sell Zone F&O Financials News Reports Technicals Shareholding Deals Corporate Actions Alerts About

Sun Pharmaceutical - SUNPHARMA - stock price prediction, stock forecast, target price, analyst ratings from 38 analysts

Sun Pharmaceutical has a share price target of Rs 1965, revenue growth forecast of 10.5%, and profit growth estimate of 6.0% for FY26, based on top 38 analyst calls.

Sun Pharmaceutical FORECASTER - Analyst Estimates

FORECASTER DASHBOARD

SHARE PRICE TARGET FORECAST

12 MONTH ESTIMATE

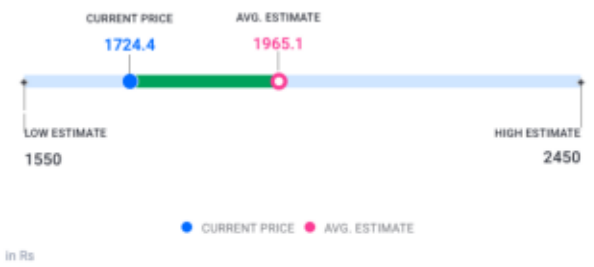

↑ HIT Sun Pharmaceutical's share price target is above the current price, with an upside of 14.0%

EPS FORECAST

QUARTER ANNUAL

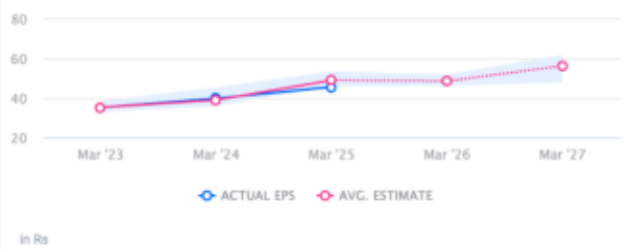

↓ MISS Sun Pharmaceutical's EPS was lower than average estimate 2 times in past 3 years

CONSENSUS RECOMMENDATION

38 ANALYST Recommendations

The consensus recommendation from 38 analysts for Sun Pharmaceutical is BUY