© 2026 Stock Research. All Rights Reserved.

Strategic Trading Analysis

Based on the detailed technical and fundamental analysis report provided (generated 2026-02-21), here is my assessment of **TECHM.NS**.

Step 1: Audit the Data

- **Data Present:**
  - **Price Structure:** Daily, Weekly, and 15-min candlestick charts with EMA overlays (20, 50, 200).
  - **Trend Indicators:** Supertrend (Multi-timeframe), MACD, EMA Crossover status.
  - **Momentum/Oscillators:** RSI (14), Relative Strength (RS) vs. Benchmark, Bollinger Bands.
  - **Volume:** Volume profile, Moving averages, and specific accumulation/distribution signals (Selling/Buying exhaustion).
  - **Fundamentals:** Snapshot of Revenue/Net Income growth (long & short term) and valuation scores.
- **Data Missing:**
  - Institutional ownership changes (FII/DII data) to confirm smart money participation in the recent drop.
  - Specific option chain data (Open Interest) to identify immediate resistance levels beyond the charts.
- **Confidence Level: High.** The report provides a comprehensive technical view allowing for a definitive trend assessment.

Step 2: Analyze the Setup

- **Trend Direction (Bearish):** The stock has suffered a significant structural breakdown.
  - It is trading **below the 200-day EMA** (1540.49), which is the definition of a long-term downtrend.
  - It is below the 20-day and 50-day EMAs, confirming short and medium-term weakness.
  - The **Supertrend is in a SELL** mode across all timeframes (Weekly, Daily, 15 Min).
- **Momentum (Negative but Oversold):**
  - **RSI is 26.85**, indicating the stock is deeply oversold. While this often precedes a bounce, "oversold" can persist in strong downtrends.
  - **MACD** is in bearish territory (-43.03) with the signal line well below zero.
- **Volatility & Volume:**
  - The stock is hugging the **Lower Bollinger Band**, indicating extreme weakness ("Walking the bands down").
  - **Positive Signal:** A "Selling Exhaustion (Bullish Div)" signal was detected on 2026-02-20 (Image 18). This suggests the selling pressure may be climaxing, setting the stage for a potential relief rally.
- **Relative Strength:** The stock is classified as a "Weakening Leader" with an RS score of 54.6, lagging the CNXIT sector.

Conclusion of Setup: This is currently a "Falling Knife" scenario. While the oversold RSI and Selling Exhaustion signal suggest a temporary bounce is imminent, the **market structure is broken**. A positional trader seeks a sustained trend, not just a dead-cat bounce. The risk of further downside to test the 1400 psychological support is visible.

Step 3: Formulate the Recommendation

© 2026 Stock Research. All Rights Reserved.

Should you enter this stock now?NO.

Reasoning: Entering now violates the core principle of positional trading: "Trade with the trend." The stock is below the 200 EMA and making lower lows. Buying here is purely counter-trend speculation. You generally want to see the stock reclaim key moving averages or form a base before committing capital for a 1-4 month hold.

Conditional Plan (Watchlist Strategy): The stock is interesting *only* if it repairs the technical damage. I am looking for a "Reclamation Setup" where price moves back above the long-term trend line.

- **Condition to Buy:** The stock must close **above the 200-day EMA**. This confirms the breakdown was a "bear trap" and the long-term trend is preserved.
- **Entry Price: INR 1,555 - INR 1,560** (Daily Close above the 200 EMA, currently at 1540, allowing a buffer).
- **Stop Loss: INR 1,440** (Below the recent swing lows/current support area).
- **Take Profit: INR 1,750** (Previous swing high and resistance zone).

Alternative Conservative Trigger: If you prefer to wait for shorter-term confirmation first, wait for the **Supertrend (Daily)** to flip to Buy (currently at 1647), though this sacrifices early entry. The 200 EMA reclaim is the sweet spot for risk/reward.

Candlestick Classification Analysis

Based on the **Candlestick Classification Analysis** found on **Pages 20 and 21** of the report, here is my detailed assessment as a seasoned price action trader.

1. Current Market State: "No Control" (Indecision)

- **Latest Classification: No Control (0)**
- **Visual Analysis (Page 21):** The most recent candles on the far right of the chart are Grey. These represent small bodies relative to the ATR (Average True Range) with wicks on both sides.
- **Interpretation:** After a sharp decline from the highs of ~1750 down to the current ~1456 level, the selling pressure has temporarily exhausted itself, but buyers have **not** stepped in with conviction. The market is currently in a state of equilibrium or "wait and see."

2. Trend Analysis: The Momentum Vacuum

- **Recent Trend Score (10-day avg): 0.00**
- **Significance:** A perfect 0.00 score over a 10-day average is rare and highly significant. It indicates that the last two weeks have been a complete wash between buyers and sellers.
- **The Narrative:** The chart shows a massive drop (Red/Seller Control candles) followed by this period of stagnation. In technical analysis, a "No Control" phase following a steep downtrend is often a **Bearish Flag** (continuation pattern) unless a specific catalyst (High Volume + Buyer Strong Control) reverses it.

3. Volume & Price Action Dynamics

Looking at the classification chart on Page 21:* **The Peak (Late Jan 2026):** We saw a **Buyer Strong Control (+2)** candle (Dark Green) with a massive volume spike. This looked like a breakout, but it was immediately rejected.* **The Drop (Feb 2026):** The subsequent decline was marked by **Seller Control (-1)** and **Seller**

© 2026 Stock Research. All Rights Reserved.

Strong Control (-2) candles (Light and Dark Red).* **Current Setup:** The volume on the recent "No Control" candles has tapered off (see bottom pane of Page 21). Low volume "No Control" candles usually indicate a lack of interest at these prices. If this were a true bottom, we would expect to see "Buyer Strong Control" candles on high volume (stopping volume). We do not see that yet.

4. Statistical Distribution (Page 20)

- **No Control:** 129 days (Dominant)
- **Buyer Control:** 50 days
- **Seller Control:** 42 days
- **Strong Control (Both sides):** Only 7 days total.
- **Takeaway:** TECHM.NS is a stock that spends the vast majority of its time in "chop" or consolidation (Grey zones). Moves are infrequent but sharp. We are currently back in its primary state of "No Control."

Prediction & Trade Stance

Direction Prediction: Bearish to Neutral

Reasoning: While the selling has paused (hence the "No Control" and 0.00 score), there is **zero evidence of bullish conviction**. In candlestick theory, "No Control" after a downtrend is usually a pause before lower prices, not a reversal signal.

- **Bearish Scenario (Most Likely):** The "No Control" phase resolves downwards. If price breaks below the lows of these current Grey candles (approx. 1420-1440 zone), the downtrend will resume, targeting lower supports.
- **Bullish Scenario (Low Probability):** To flip bullish, we need to see a **Buyer Strong Control (+2)** candle close above the recent consolidation range (above ~1500) accompanied by volume >1.3x average.

Trader's Verdict: Do not catch the falling knife. The "No Control" status indicates the knife has stopped falling for a moment, but it hasn't hit the floor. Wait for a **Buyer Control (+1)** or **Buyer Strong Control (+2)** confirmation before considering long positions. Current price action favors sellers or staying on the sidelines.

News & Analyst Targets

Based on the latest market data and news for **Tech Mahindra (TECHM)** as of **Saturday, February 21, 2026**, here is the research update:

1) Latest News for TECHM This Week (Feb 16 - Feb 21, 2026)

- **Launch of "Project Indus" Education LLM (Feb 20, 2026):** Tech Mahindra announced a significant expansion of its "Project Indus" initiative. In collaboration with **NVIDIA**, the company launched a Hindi-first, 8-billion parameter Large Language Model (LLM) focused on education. This "sovereign AI" model aims to support scalable, AI-driven learning in India, covering subjects like physics in local dialects.
- **Strategic Partnership with University College London (Feb 20, 2026):** The company signed a collaboration agreement with University College London (UCL) to conduct joint research in **Generative AI and Quantum Computing**. The focus will be on developing "world models" and domain-specific Small Language Models (SLMs) for sectors like healthcare and telecom.
- **Bearish Derivative Activity (Feb 20, 2026):** Market data from late in the week showed a sharp **10.3% surge in Open Interest (OI)** for TECHM futures, accompanied by a decline in stock price. This divergence

© 2026 Stock Research. All Rights Reserved.

(rising OI, falling price) signals a buildup of short positions or aggressive hedging, indicating negative short-term sentiment among traders.
- **Stock Underperformance:** throughout the week, the stock traded below key moving averages (5, 20, and 50-day), signaling a bearish technical setup.

2) Brokerage Upgrades & Downgrades

- **MarketsMOJO (Downgrade):** On **February 16/17, 2026**, the stock's rating was adjusted to **"Hold"** (downgraded from Buy). The rationale cited included "mixed technical signals," elevated valuation metrics (PEG ratio > 1.1), and recent price weakness, despite the company's strong fundamental quality.
- **JPMorgan (Maintain Overweight):** While the major upgrade occurred earlier in the quarter (Jan 19, 2026), JPMorgan continues to maintain an **"Overweight"** stance with a bullish target of **INR 2,100**. They cited the company's strong Q3 FY26 performance, margin expansion to 13.1%, and the highest deal wins in five years ($1.1 billion).
- **Consensus View:** The broader analyst community remains cautiously optimistic following the Q3 results (released mid-January), where revenue grew ~8% YoY. However, recent technical weakness has led to some near-term caution.

3) Other News Impacting TECHM

- **Nifty IT Sector Pressure:** The broader Indian IT sector has faced mild selling pressure this week, driven by global macroeconomic cues. TECHM has slightly underperformed its sector peers during this consolidation phase.
- **Sovereign AI Push:** The Indian government's continued emphasis on "Sovereign AI" infrastructure (AI built in India, for India) directly benefits Tech Mahindra's "Project Indus," positioning it as a key player in domestic government and public sector digital transformation projects.

4) Latest Analyst Targets

Below is the summary of the latest price targets from major brokerages and consensus estimates as of February 2026.

Brokerage / Source	Rating / Sentiment	Target Price (INR)	Date of Report
JPMorgan	Overweight (Buy)	INR 2,100	Jan 19, 2026
Trendlyne Consensus	Buy	INR 1,855	Feb 20, 2026
Nasdaq Consensus	Buy	INR 1,785	Feb 03, 2026
Simply Wall St	Fair Value Est	INR 1,768	Feb 17, 2026
MarketsMOJO	Hold	N/A (Technical)	Feb 17, 2026
Emkay Global	Reduce	INR 1,550	Jan 2026
Kotak Inst. Equities	Sell	INR 1,450	Jan 2026

Analyst Summary: The street is divided. While global firms like JPMorgan see significant upside driven by deal wins and margin recovery, domestic brokerages remain conservative, citing valuation concerns after the stock's recent run-up. The average consensus target implies a potential upside of approximately **12-15%** from current levels (approx. INR 1,530 - INR 1,550).

Stock Detailed Analysis Report

TECHM.NS

Current Price: ₹1456.90

Generated: 2026-02-21 09:23

TECHM.NS - 3 Year Daily Price Chart

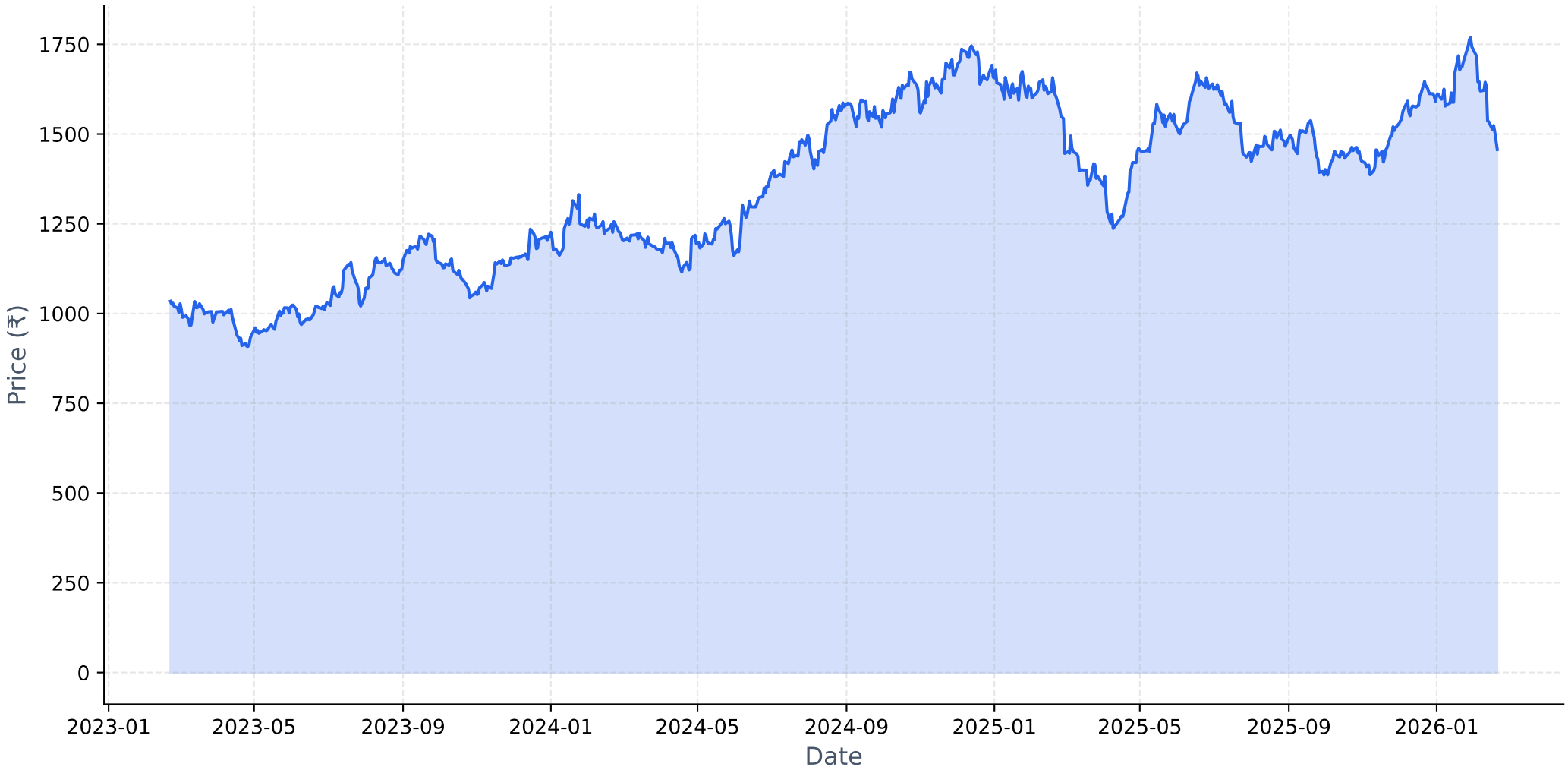

Long-term Fundamental Analysis (4 Years)

Metric	Is Growing?	Accelerating?	1Y Growth	3Y CAGR
Revenue	Yes	No	1.91%	5.88%
Net Income	No	Yes	80.32%	-8.59%
ROE	No	Yes	75.76%	-9.12%
EPS	No	Yes	80.05%	-8.82%

Short-term Fundamental Analysis (6 Quarters)

Metric	Is Growing?	Recent QoQ	Avg QoQ
Revenue	Yes	7.80%	2.02%
Net Income	No	-1.63%	-1.64%
ROE	No	-9.79%	-9.79%
EPS	Yes	-1.63%	7.92%

TECHM.NS - Relative Strength Analysis

═══ OVERVIEW ═══:	
Benchmark Index:	^CNXIT
Sector:	IT
Classification:	**Weakening Leader**
RS Score:	54.6/100
:	
═══ RS RATIOS ═══:	
1M RS:	**1.025 [Leader]**
3M RS:	**1.154 [Leader]**
6M RS:	**1.049 [Leader]**
1Y RS:	**1.167 [Leader]**
:	
═══ TURNAROUND ANALYSIS ═══:	
Turnaround Status:	**Not Detected**
:	
SIGNAL CRITERIA::	
✗ **Emerging RS:**	**Not accelerating**
✗ **Medium-term Lagging:**	**Not lagging**
✓ **Performance Improving:**	3M (-0.3%) > 6M (-3.4%)

Relative Strength Analysis: TECHM.NS vs ^CNXIT
Classification: Weakening Leader

Price Performance Comparison (Normalized)

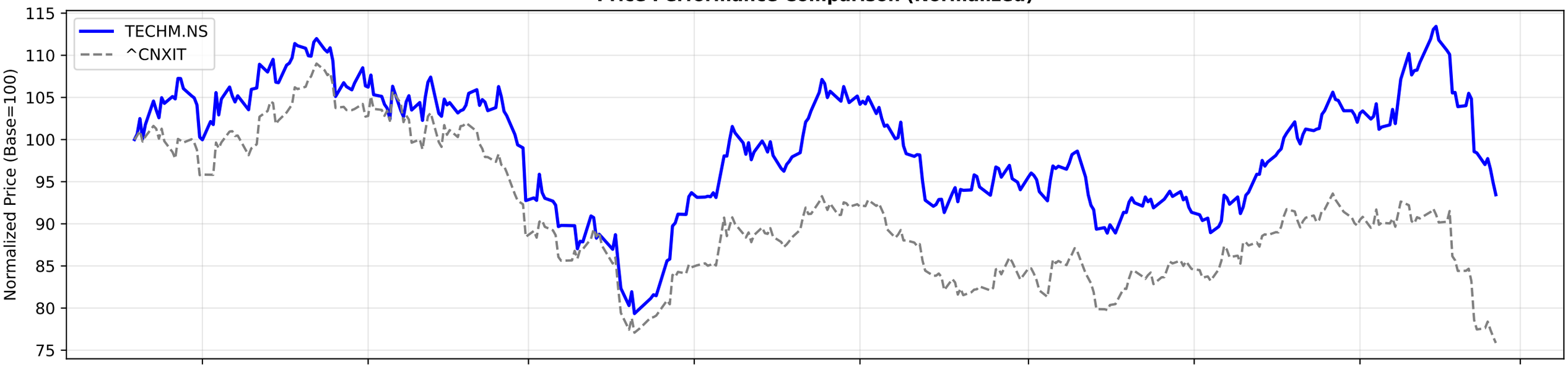

RS Ratio Trends (Multiple Timeframes)

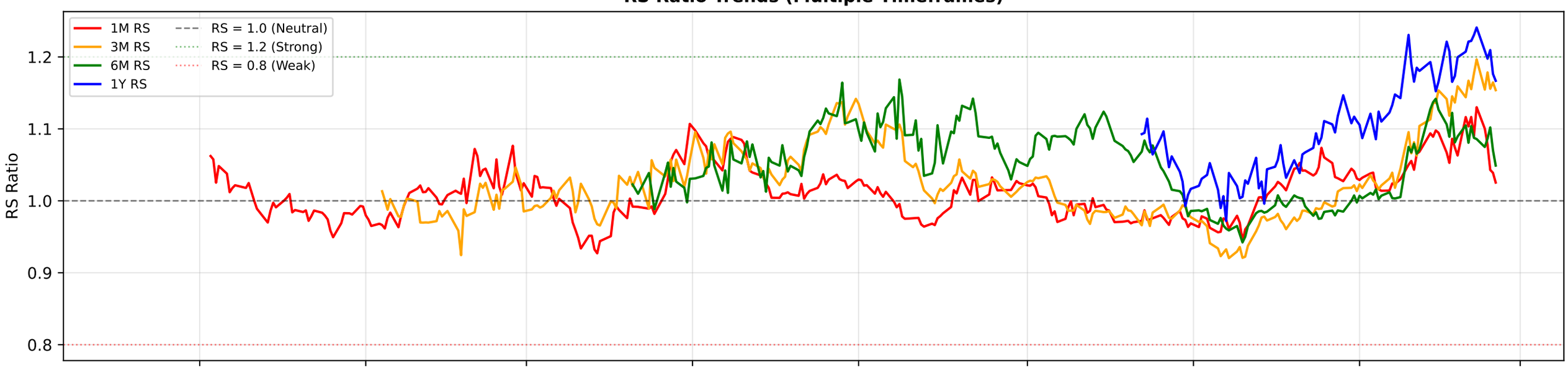

RS Composite Score Timeline

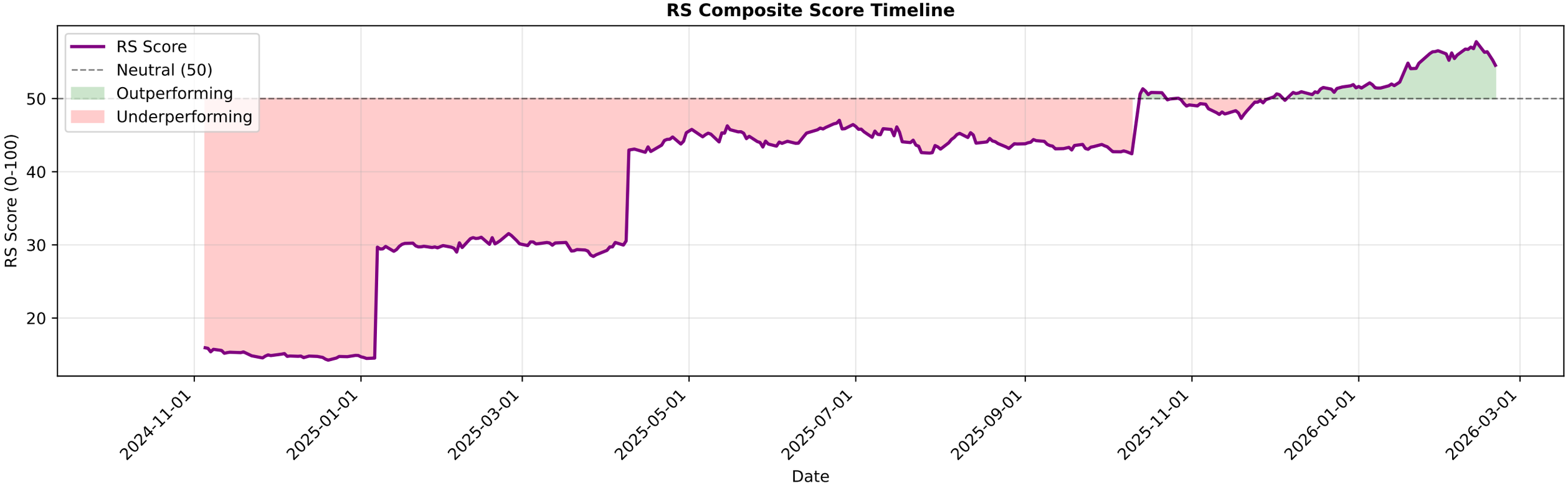

TECHM.NS - EMA Crossover Summary

EMA 20:	1581.16
EMA 50:	1594.17
EMA 200:	1540.49
Trend Status:	**Short-term Downtrend**
Golden Cross Date:	2025-12-12 00:00:00+05:30
Golden Cross Price:	1578.40

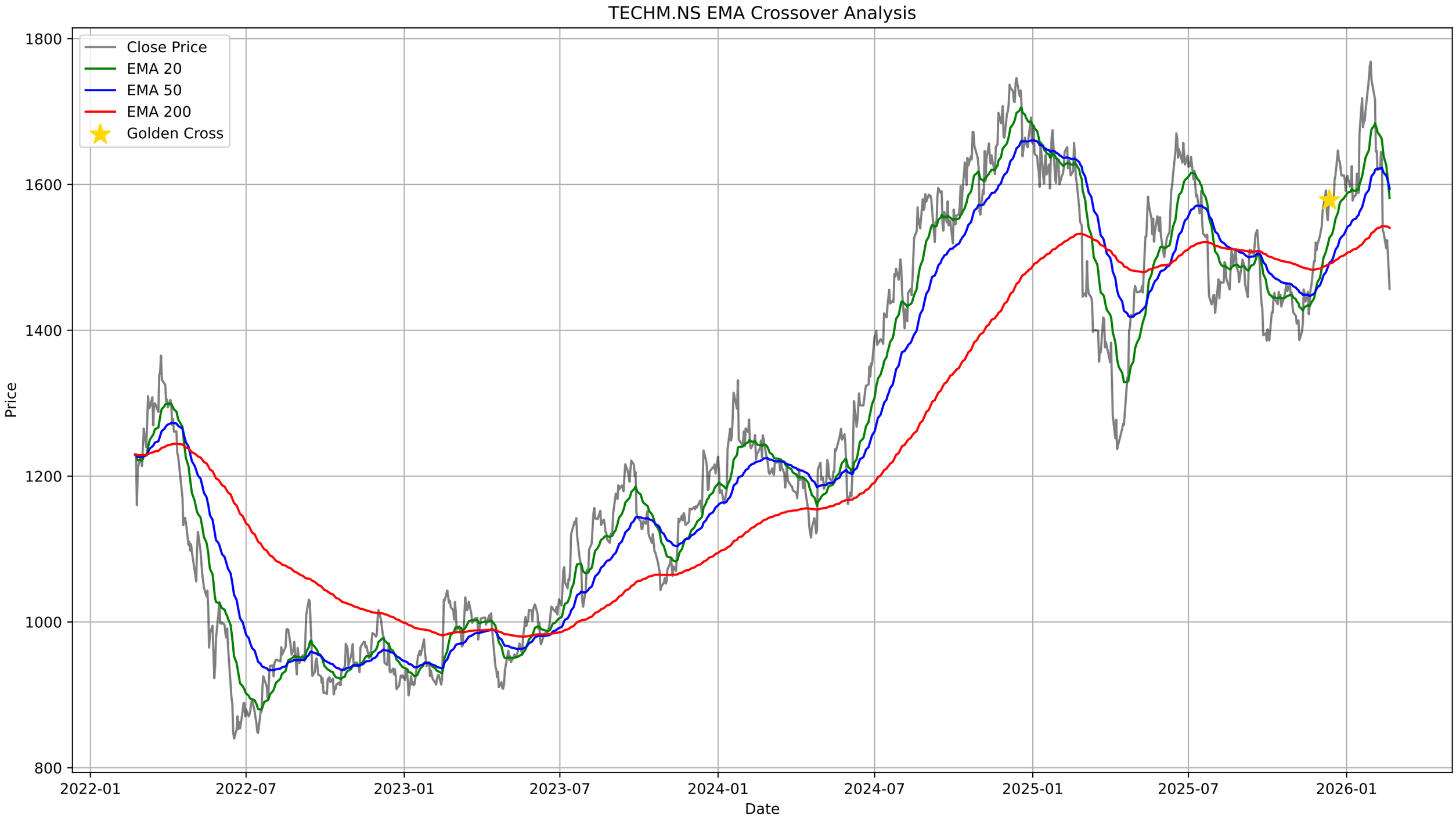
TECHM.NS EMA Crossover Analysis
Close Price
EMA 20
EMA 50
EMA 200
Golden Cross
Price
Date
1800
1600
1400
1200
1000
800
2022-01
2022-07
2023-01
2023-07
2024-01
2024-07
2025-01
2025-07
2026-01

TECHM.NS - Bollinger Bands Summary

Current Price:	1456.90
Upper Band:	1829.26
Middle Band (SMA 20):	1626.09
Lower Band:	1422.91
%B:	0.0836
Band Width:	0.2499
Status:	Lower Half
Signal:	None
Recent Signal 1:	**Buy Signal at 2026-02-12 00:00:00+05:30**
Recent Signal 2:	**Buy Signal at 2026-02-13 00:00:00+05:30**
Recent Signal 3:	**Buy Signal at 2026-02-16 00:00:00+05:30**

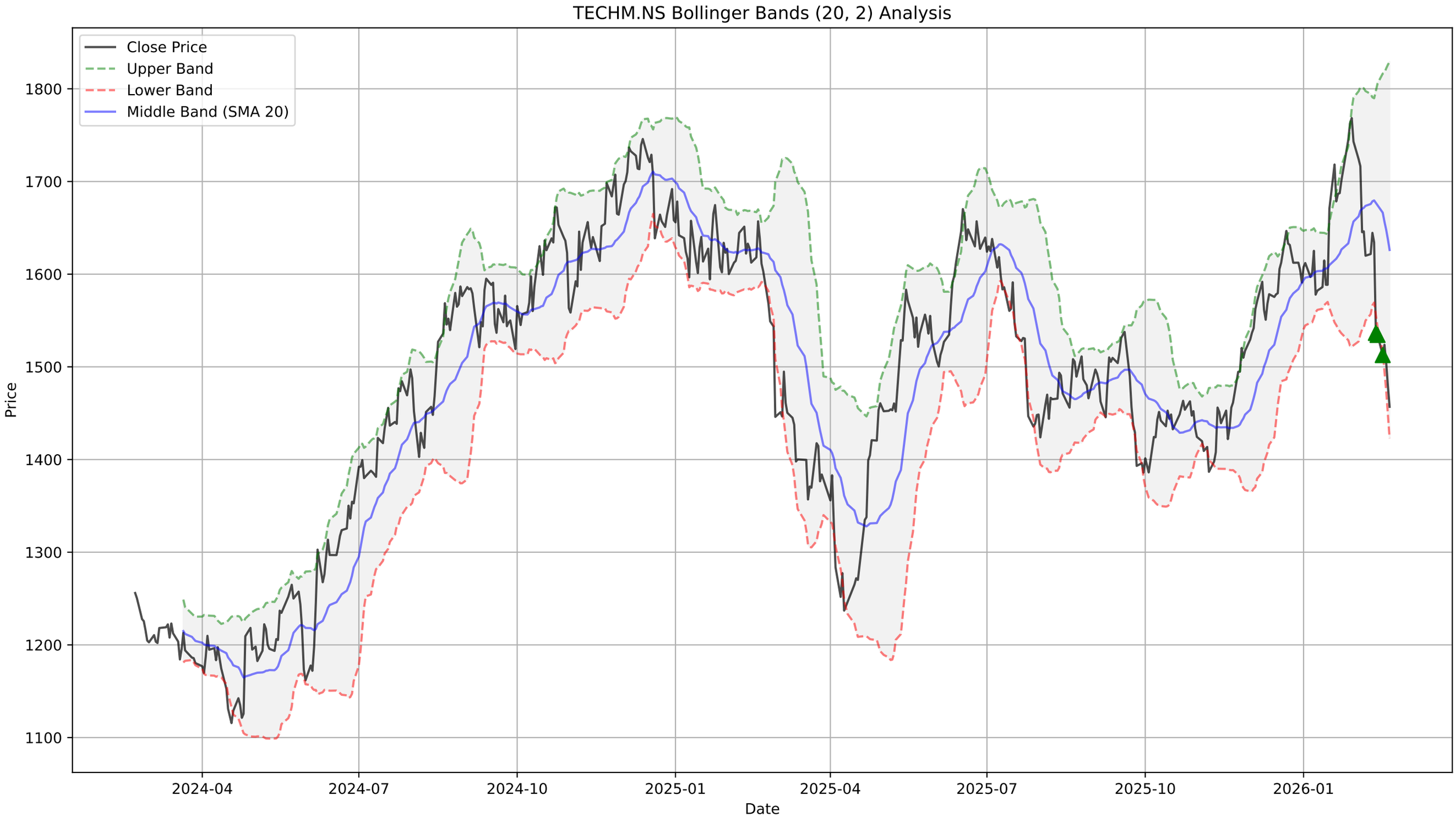
TECHM.NS Bollinger Bands (20, 2) Analysis
Close Price
Upper Band
Lower Band
Middle Band (SMA 20)
Price
1800
1700
1600
1500
1400
1300
1200
1100
2024-04
2024-07
2024-10
2025-01
2025-04
2025-07
2025-10
2026-01
Date

TECHM.NS - Supertrend Summary

Status:	**DOWNTREND (Sell)**
Supertrend Value:	1647.39
Signal Identified On:	2026-02-06

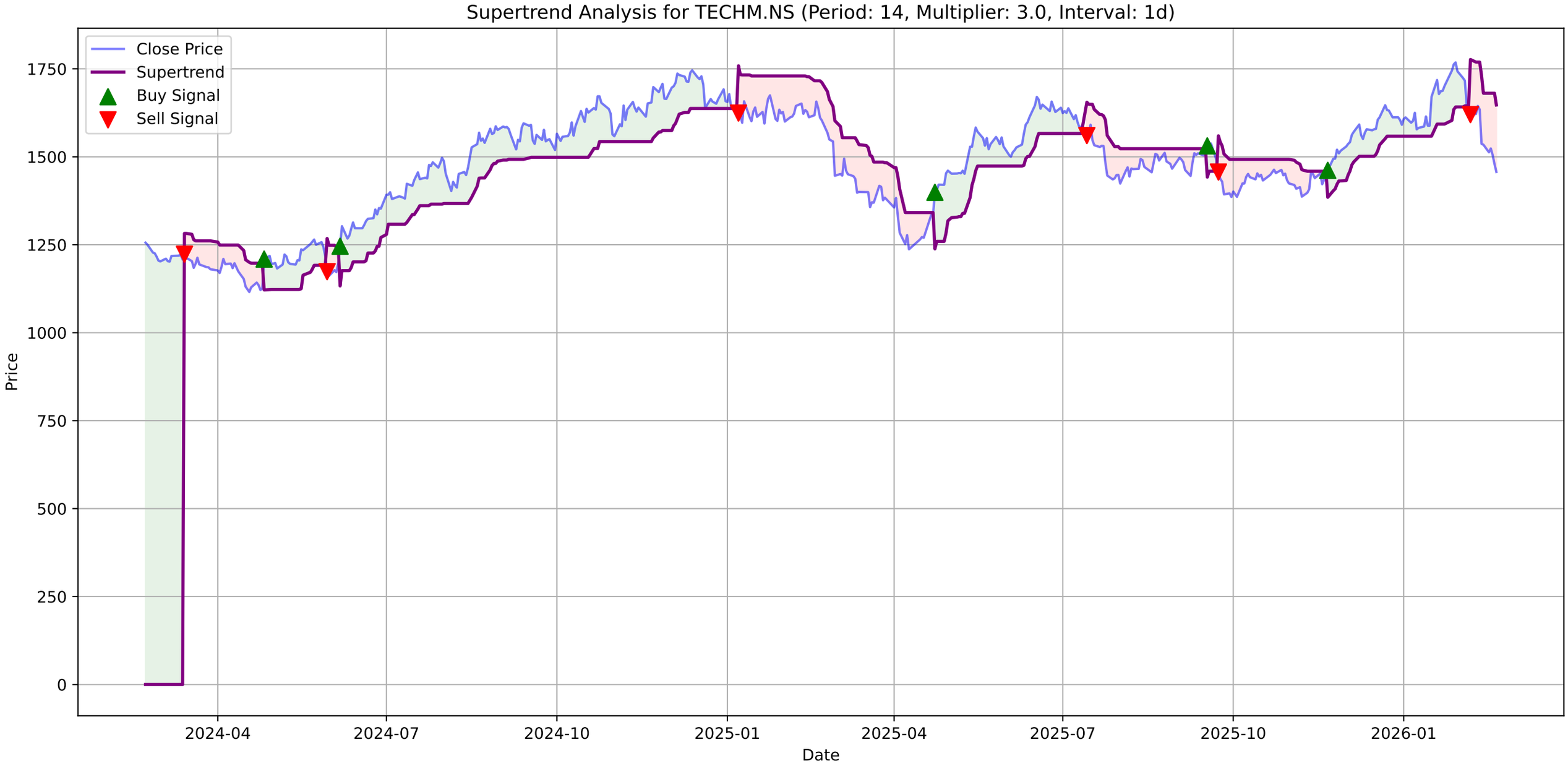
Supertrend Analysis for TECHM.NS (Period: 14, Multiplier: 3.0, Interval: 1d)
Close Price
Supertrend
Buy Signal
Sell Signal
Price
Date
1750
1500
1250
1000
750
500
250
0
2024-04
2024-07
2024-10
2025-01
2025-04
2025-07
2025-10
2026-01

TECHM.NS - MACD Summary

MACD Line:	-43.03
Signal Line:	-19.66
Histogram:	-23.37
Trend:	**Bearish**
Momentum:	**Strengthening**
Signal:	None

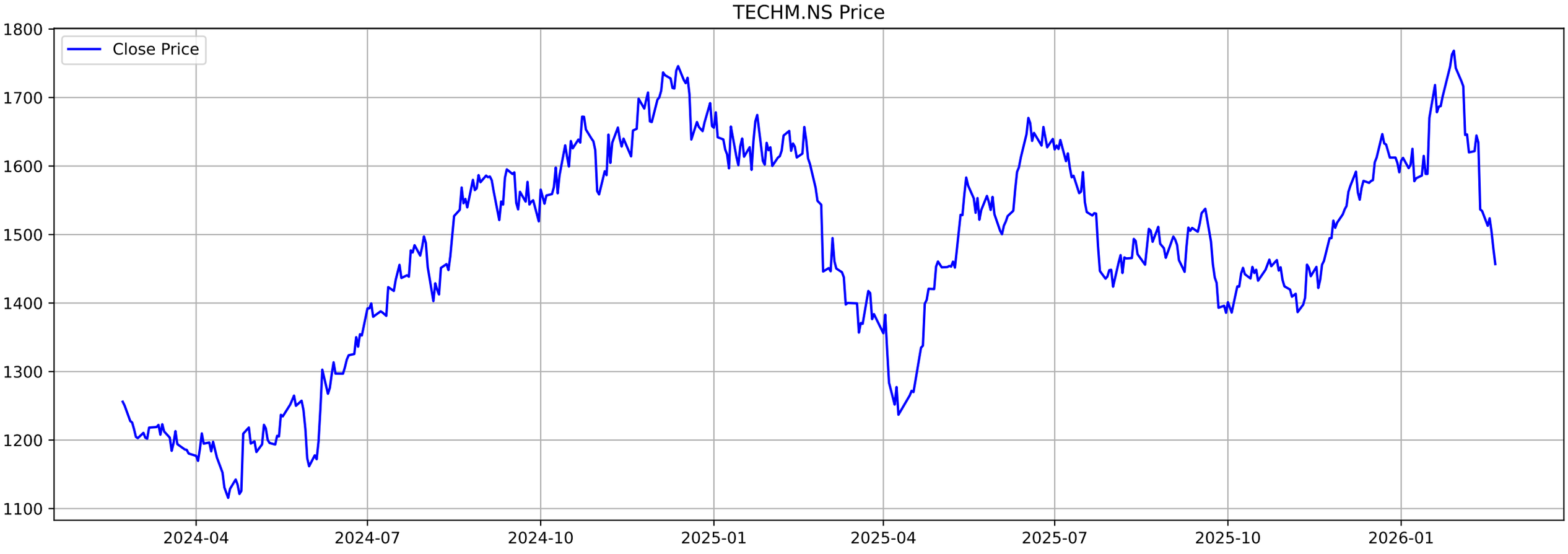
TECHM.NS Price
Close Price
1800
1700
1600
1500
1400
1300
1200
1100
2024-04
2024-07
2024-10
2025-01
2025-04
2025-07
2025-10
2026-01

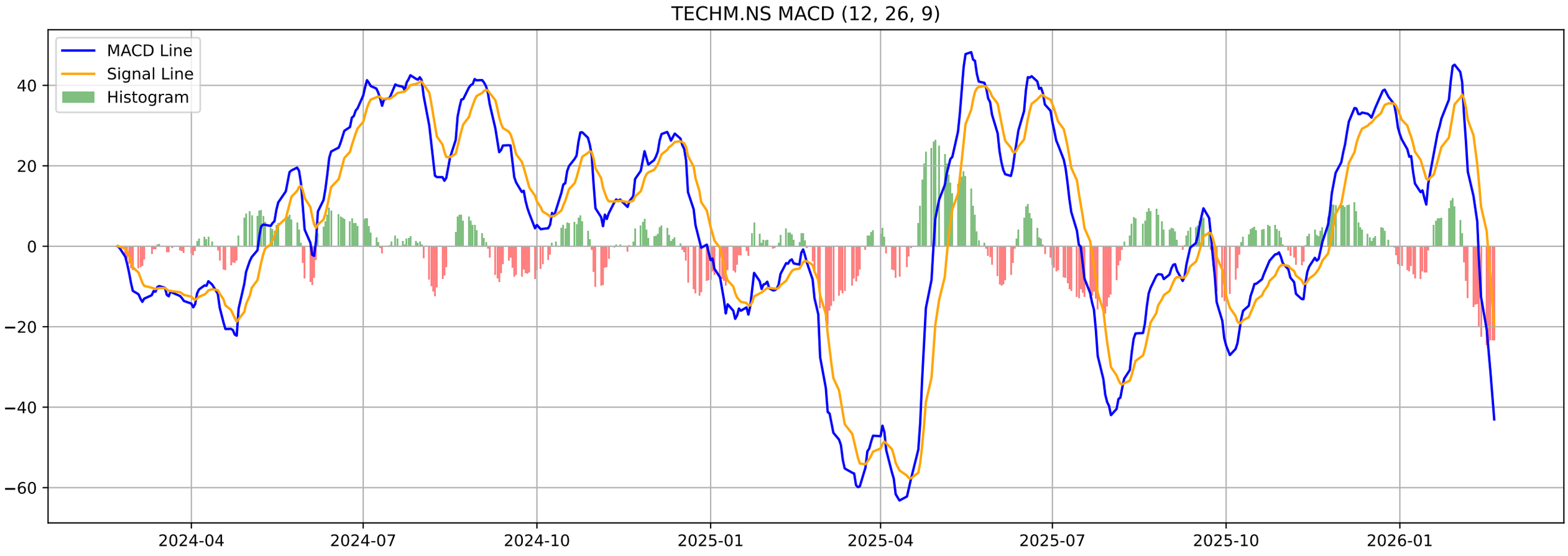
TECHM.NS MACD (12, 26, 9)
MACD Line
Signal Line
Histogram
40
20
0
−20
−40
−60
2024-04
2024-07
2024-10
2025-01
2025-04
2025-07
2025-10
2026-01

TECHM.NS - Volatility Squeeze Summary

BB Width:	0.2499
ATR:	60.7286
Total Signals:	25
Signal 1:	BB Squeeze at 2026-01-12 00:00:00+05:30 (Price: 1586.10)
Signal 2:	BB Squeeze at 2026-01-13 00:00:00+05:30 (Price: 1614.80)
Signal 3:	BB Squeeze at 2026-01-14 00:00:00+05:30 (Price: 1588.50)
Signal 4:	BB Squeeze at 2026-01-15 00:00:00+05:30 (Price: 1588.50)
Signal 5:	**BB Squeeze (Bullish Breakout) at 2026-01-16 00:00:00+05**

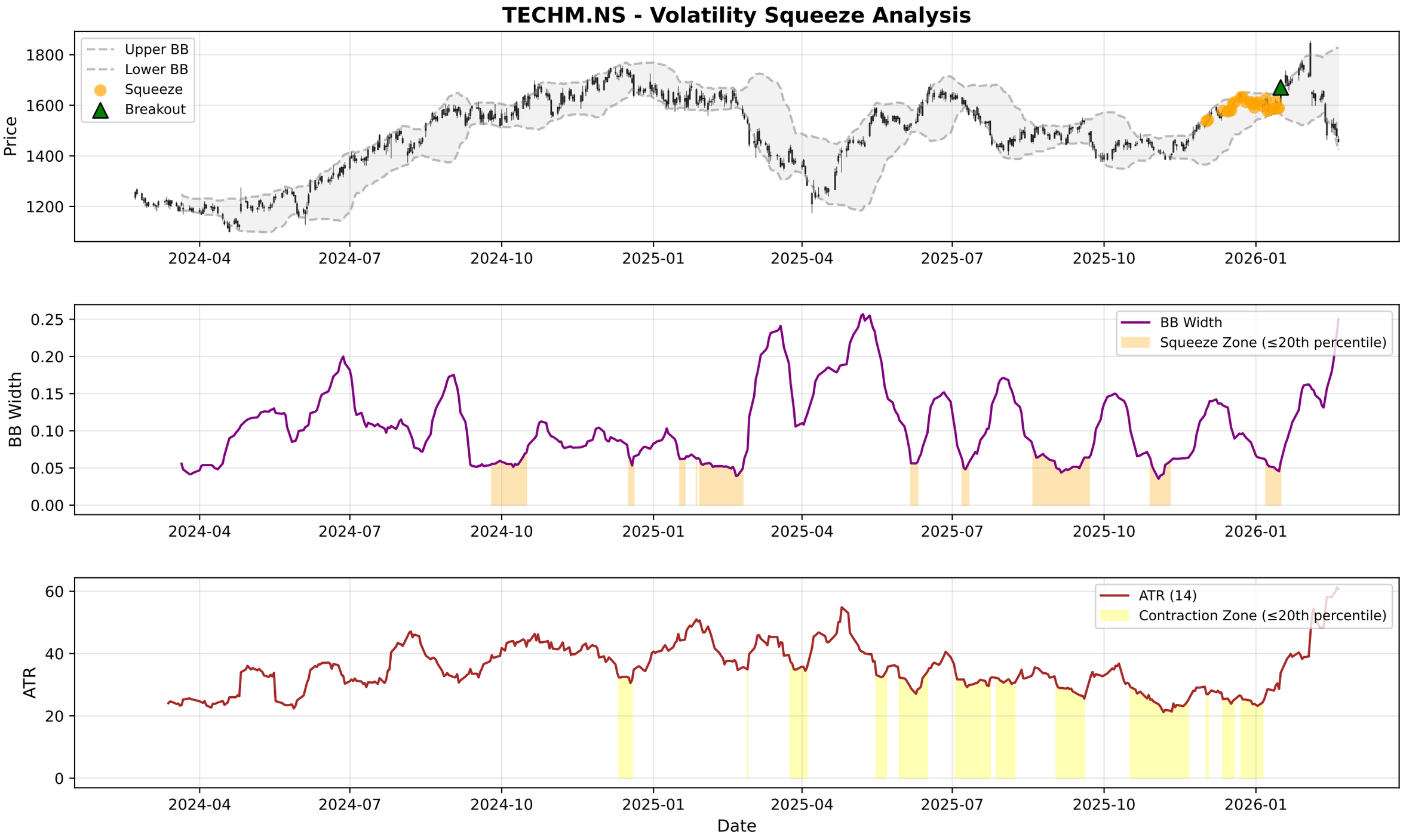
TECHM.NS - Volatility Squeeze Analysis
Upper BB
Lower BB
Squeeze
Breakout
Price
1800
1600
1400
1200
2024-04
2024-07
2024-10
2025-01
2025-04
2025-07
2025-10
2026-01
BB Width
Squeeze Zone (≤20th percentile)
0.25
0.20
0.15
0.10
0.05
0.00
ATR (14)
Contraction Zone (≤20th percentile)
ATR
60
40
20
0
Date

TECHM.NS - RSI-Volume Summary

Current RSI:	26.85
Current Volume:	1599813
Volume MA 20:	2393921
Bullish Divergences:	2
Bearish Divergences:	2
Bullish Div 1:	Date: 2024-03-19 00:00:00+05:30, Price: 1184.26
Bullish Div 2:	Date: 2025-04-09 00:00:00+05:30, Price: 1236.96
Bearish Div 1:	Date: 2024-08-29 00:00:00+05:30, Price: 1586.77
Bearish Div 2:	Date: 2024-09-13 00:00:00+05:30, Price: 1595.15

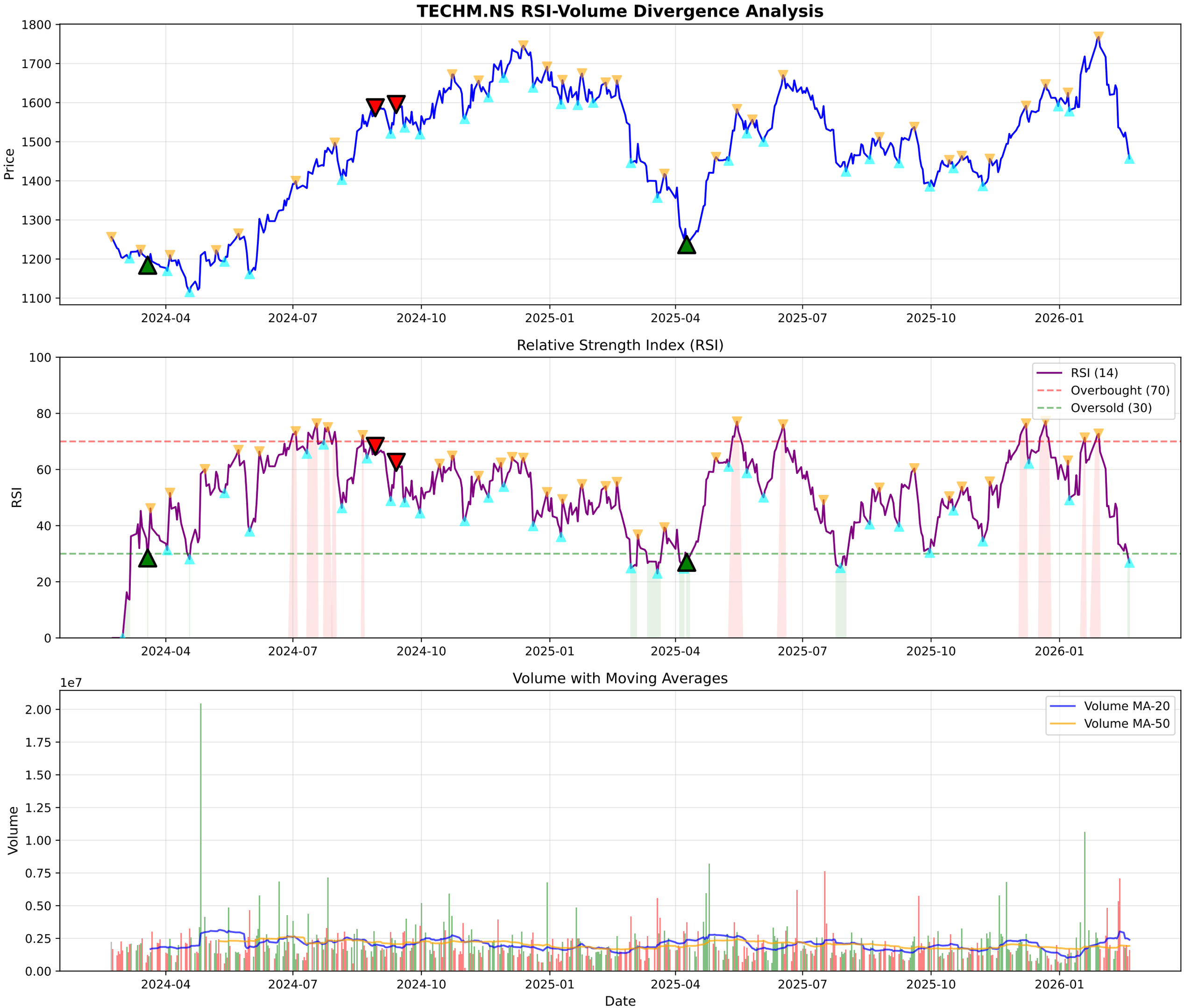
TECHM.NS RSI-Volume Divergence Analysis
Price
1800
1700
1600
1500
1400
1300
1200
1100
2024-04
2024-07
2024-10
2025-01
2025-04
2025-07
2025-10
2026-01
Relative Strength Index (RSI)
RSI
100
80
60
40
20
0
RSI (14)
Overbought (70)
Oversold (30)
Volume with Moving Averages
1e7
Volume
2.00
1.75
1.50
1.25
1.00
0.75
0.50
0.25
0.00
Volume MA-20
Volume MA-50
Date

TECHM.NS - Volume Analysis

═══ VOLUME ANALYSIS ═══:	
Status:	**30 Signals Detected**
:	
2025-12-22 [+]:	**Buying Exhaustion (Bearish Div)**
2025-12-30 [-]:	Distribution Day
2026-02-03 [-]:	Distribution Day
2026-02-13 [-]:	Distribution Day
2026-02-20 [+]:	**Selling Exhaustion (Bullish Div)**

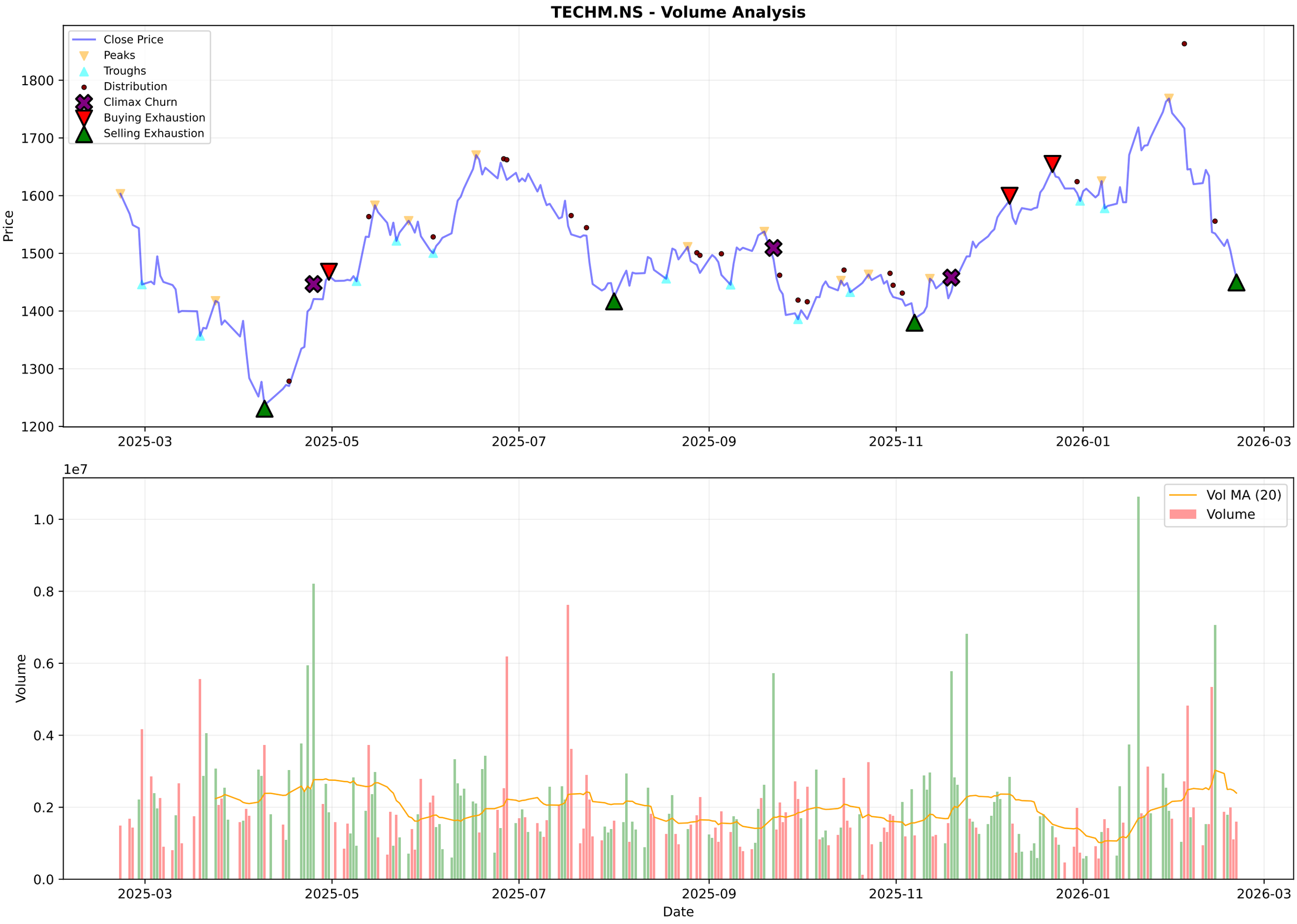
TECHM.NS - Volume Analysis
Close Price
Peaks
Troughs
Distribution
Climax Churn
Buying Exhaustion
Selling Exhaustion
Price
1800
1700
1600
1500
1400
1300
1200
2025-03
2025-05
2025-07
2025-09
2025-11
2026-01
2026-03
1e7
Vol MA (20)
Volume
1.0
0.8
0.6
0.4
0.2
0.0
Date

TECHM.NS - Candlestick Classification Summary

═══ CANDLESTICK CLASSIFICATION ═══:	
Latest Classification:	**No Control**
Recent Trend Score (10-day avg):	0.00
:	
Distribution:	
No Control:	129
Buyer Control:	50
Seller Control:	42
Buyer Strong Control:	4
Seller Strong Control:	3

TECHM.NS - Candlestick Classification
Seller Strong Control
Seller Control
No Control
Buyer Control
Buyer Strong Control
Price
1800
1700
1600
1500
1400
1e7
Volume
1.0
0.8
0.6
0.4
0.2
0.0
2025-06-05
2025-07-01
2025-07-25
2025-08-21
2025-09-17
2025-10-14
2025-11-11
2025-12-05
2026-01-01
2026-01-28
Date

Multi-Timeframe Supertrend Analysis

Timeframe	Status	Value	Last Price	Signal Date
1 Week	**DOWNTREND (Sell)**	1750.1	1456.9	2026-02-09
1 Day	**DOWNTREND (Sell)**	1647.39	1456.9	2026-02-06
15 Min	**DOWNTREND (Sell)**	1476.89	1464.0	2026-02-19

Multi-Timeframe MACD Analysis

Timeframe	Trend	Momentum	Signal
1 Week	**Bearish**	Weakening	Bearish Crossover (Sell)
1 Day	**Bearish**	Strengthening	No Signal
15 Min	**Bullish**	Strengthening	No Signal

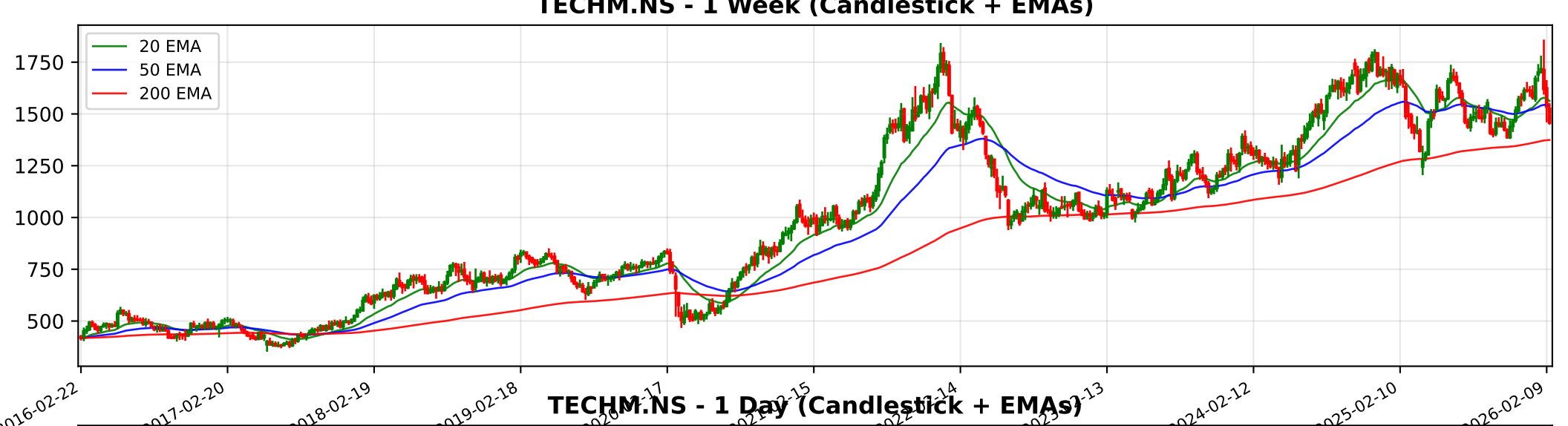
TECHM.NS - 1 Week (Candlestick + EMAs)
20 EMA
50 EMA
200 EMA
1750
1500
1250
1000
750
500
2016-02-22
2017-02-20
2018-02-19
2019-02-18
2024-02-12
2025-02-10
2026-02-09

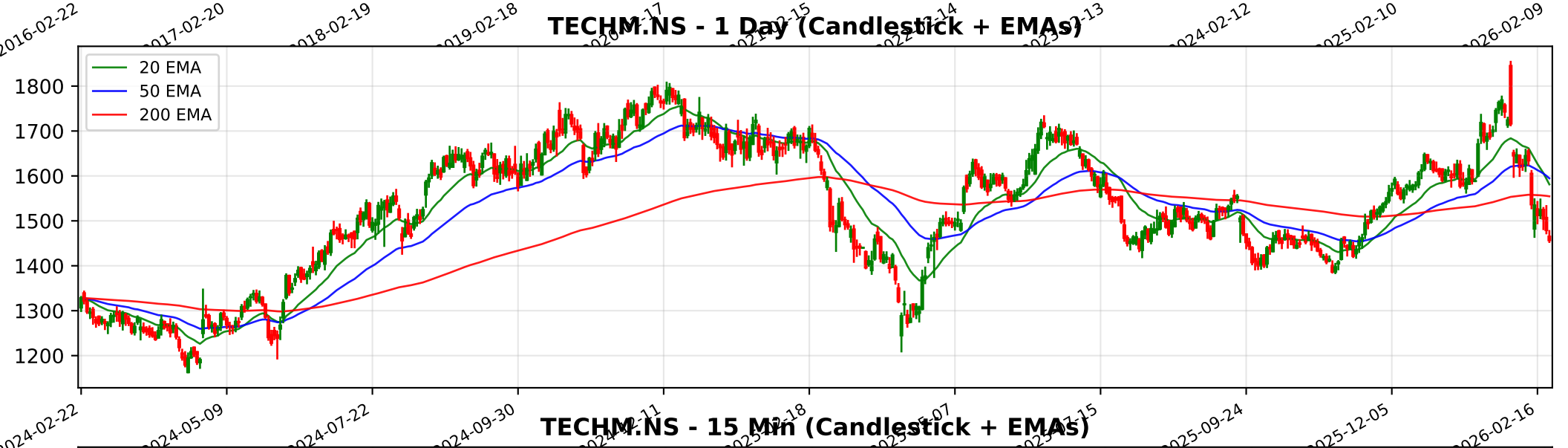
TECHM.NS - 1 Day (Candlestick + EMAs)
20 EMA
50 EMA
200 EMA
1800
1700
1600
1500
1400
1300
1200
2024-02-22
2024-05-09
2024-07-22
2024-09-30
2025-09-24
2025-12-05
2026-02-16

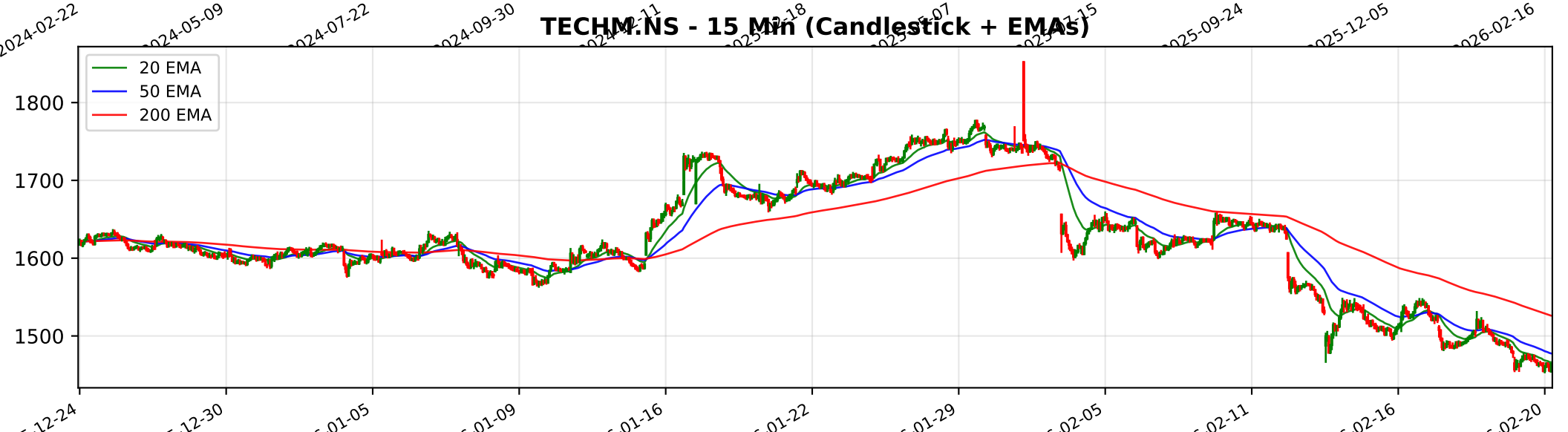
TECHM.NS - 15 Min (Candlestick + EMAs)
20 EMA
50 EMA
200 EMA
1800
1700
1600
1500

Trendlyne Snapshot - TECHM_main

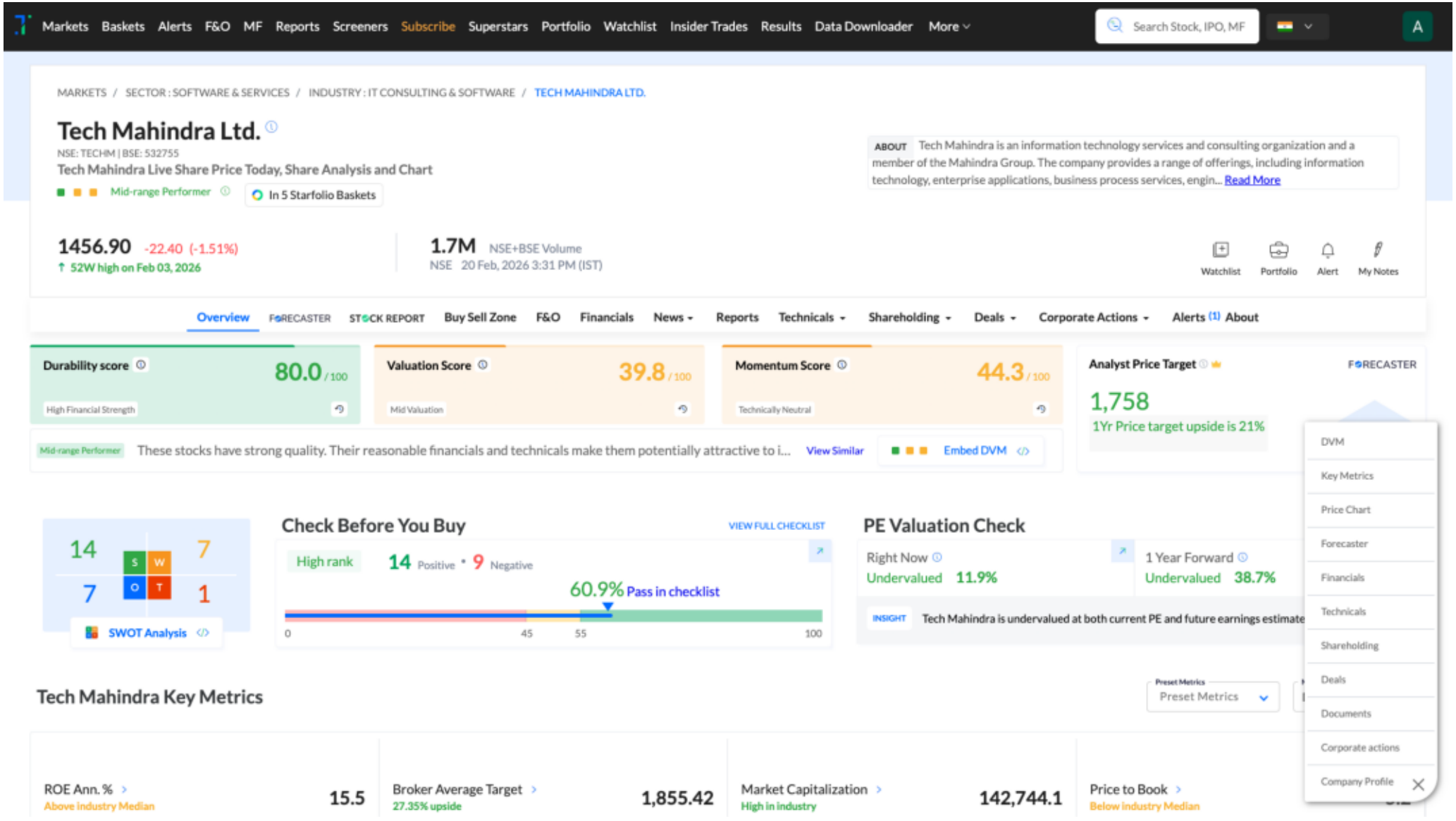

Trendlyne Snapshot - TECHM_forecaster

Markets Baskets Alerts F&O MF Reports Screeners Subscribe Superstars Portfolio Watchlist Insider Trades Results Data Downloader More

Search Stock, IPO, MF

MARKETS / SECTOR : SOFTWARE & SERVICES / INDUSTRY : IT CONSULTING & SOFTWARE / TECH MAHINDRA LTD.

Tech Mahindra Ltd.

NSE: TECHM | BSE: 532755

Mid-range Performer

In 5 Starfolio Baskets

Download real time STOCK REPORT

1456.90 -22.40 (-1.51%)

↑ 52W high on Feb 03, 2026

1.7M NSE+BSE Volume

NSE 20 Feb, 2026 3:31 PM (IST)

Watchlist Portfolio Alert My Notes

Overview FORECASTER STOCK REPORT Buy Sell Zone F&O Financials News Reports Technicals Shareholding Deals Corporate Actions Alerts About

Tech Mahindra - TECHM - stock price prediction, stock forecast, target price, analyst ratings from 40 analysts

Tech Mahindra has a share price target of Rs 1758, revenue growth forecast of 6.3%, and profit growth estimate of 18.8% for FY26, based on top 40 analyst calls.

Tech Mahindra FORECASTER - Analyst Estimates

FORECASTER DASHBOARD →

SHARE PRICE TARGET FORECAST

12 MONTH ESTIMATE

↑ HIT Tech Mahindra's share price target is above the current price, with an upside of 20.6%

EPS FORECAST

QUARTER ANNUAL

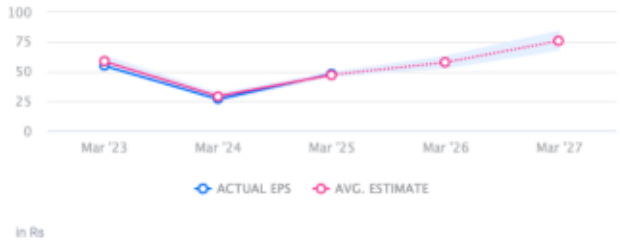

↓ MISS Tech Mahindra's EPS was lower than average estimate 2 times in past 3 years

CONSENSUS RECOMMENDATION

40 ANALYST Recommendations

BUY

The consensus recommendation from 40 analysts for Tech Mahindra is BUY