© 2026 Stock Research. All Rights Reserved.

Strategic Trading Analysis

Based on the detailed PDF report provided for TMPV.NS (Tata Motors Passenger Vehicles Ltd), here is the positional trading analysis.

Step 1: Audit the Data

- **Data Present:**
  - **Price Structure:** Daily (3-year), Weekly, and 15-minute charts.
  - **Moving Averages:** EMA 20, 50, 200 (Values and crossover summary).
  - **Trend Indicators:** Supertrend (Multi-timeframe), MACD, Candlestick Classification.
  - **Volatility/Momentum:** Bollinger Bands, RSI, Volume Analysis (Distribution days).
  - **Fundamentals/Sentiment:** Revenue/Net Income trends, Analyst ratings (Trendlyne snapshot), PE Valuation check.
- **Data Missing:**
  - Specific recent news catalysts causing the recent price recovery.
  - Broader market index (Nifty Auto/Nifty 50) comparison for relative strength analysis.
- **Confidence Level: High**. The report provides a comprehensive technical suite allowing for a robust trend and risk assessment. The fundamental snapshot provides sufficient context for a technical trade.

Step 2: Analyze the Setup

- **Trend & Structure:** The stock is in a **Short-term Uptrend** (Supertrend Buy signal active since Feb 3, 2026). It has recovered from a low of ~INR 340 to the current price of INR 378.
- **Key Resistance (The Hurdle):** The stock is currently trading exactly at a critical inflection point.
  - **EMA 200:** Located at **INR 377.57**. The current price is INR 378.00. The stock is testing the long-term trend line. A failure here is common.
  - **Analyst Target:** The consensus target is INR 381, suggesting fundamental headwinds or limited upside expectation at this immediate level.
- **Momentum:**
  - **MACD: Bullish** crossover exists, but the report notes momentum is "Weakening."
  - **RSI:** At 57.98, it is in a healthy bullish zone with room to run before becoming overbought (>70).
  - **Volume:** The report flags **13 Signals Detected**, specifically "Distribution Days" in early/mid-February. This suggests institutional selling into strength, which is a risk factor.
- **Moving Averages:** The EMA 20 (372) has crossed above the EMA 50 (367), forming a "Golden Cross" on the short-term timeframe, which supports a bullish bias *if* the 200 EMA is breached.

Step 3: Formulate the Recommendation

Should you enter this stock now?NO.

Reasoning: While the trend is technically up, entering exactly at the 200-day EMA (INR 377.57) with overhead analyst resistance at INR 381 is a low-probability entry. The risk of a rejection (bull trap) here is high, especially given the "Distribution Day" volume signals. You need confirmation that the market is willing to pay above the long-term average price.

© 2026 Stock Research. All Rights Reserved.

Conditional Plan (Buy on Strength): We will treat this as a breakout play. We need the price to clear the "noise" around INR 380 to confirm the next leg up.

- **Condition to Buy:** Wait for a **Daily Candle Close above INR 383.00**. This confirms the EMA 200 has been flipped from resistance to support and clears the psychological INR 380 level.
- **Entry Price: INR 383.00 - INR 385.00** (Enter on the breakout or retest of 383).
- **Stop Loss: INR 365.00** (This places risk below the EMA 50 and EMA 20 confluence. If it drops below this, the trend has failed).
- **Take Profit: INR 412.00** (Previous swing highs from late 2025).
- **Expected Upside:** ~7.5% (Fits your 5-15% criteria).
- **Risk/Reward:** ~1:1.5 (Acceptable for intermediate positional trades).

Candlestick Classification Analysis

Based on the **Candlestick Classification System** provided in the report (specifically Pages 18 and 19), here is my analysis as a seasoned price action trader.

1. Current Market State: "No Control" (Indecision)

- **Latest Classification: No Control (0)**
- **Logic Applied:** The most recent daily candle features a small body (likely < 0.5 ATR) with wicks present. This indicates a drying up of conviction. Neither buyers nor sellers were able to push the close significantly away from the open.
- **Context:** This "No Control" candle appears after a minor pullback from the recent high of ~385.

2. Trend & Momentum Analysis (The "Tape")

Looking at the **10-day Average Trend Score of -0.20**, the market structure is showing signs of **weakness and exhaustion**.

- **The Score (-0.20):** While not a deep negative (which would indicate a crash), a negative score suggests that over the last two weeks, sellers have won more rounds than buyers. The momentum has shifted from the strong buying seen in early February to a slow bleed.
- **The Distribution:** The stats are telling.
  - **Seller Control:** 21 days
  - **Buyer Control:** 11 days
  - **Ratio:** Sellers are controlling the price action roughly **2:1** compared to buyers over the analysis period. This is a significant headwind.

3. Visual Chart Analysis (Page 19)

Looking at the sequence of candles on the far right of the chart:

1. **The Surge (Early Feb):** We see a massive **Buyer Strong Control (+2)** candle (dark green). This was the breakout move that pushed price from ~345 to ~370+. This showed high volume and strong conviction (Close near High).
2. **The Stall (Mid Feb):** Immediately following the surge, we see a cluster of "No Control" (Grey) and "Seller Control" (Red) candles.
3. **The Rejection:** As the price attempted to hold above 380, we see **Seller Control** candles appearing. This indicates that every time the price creates a new high, sellers are stepping in to fade the move (selling into strength).
4. **Volume:** The volume bars during this recent consolidation (grey/red candles) are lower than the breakout

© 2026 Stock Research. All Rights Reserved.

volume. This is "distribution behavior"-smart money allowing retail to churn while the price struggles to advance.

4. Prediction: **Bearish** Retracement / Consolidation

Verdict: Lean Bearish (Downside)

The price action suggests the "Buyer Strong Control" impulse from early February has been exhausted. The market is currently in a **distribution phase**.

- **Why Down?**
  - The **Trend Score is negative (-0.20)**.
  - The dominance of "No Control" and "Seller Control" candles at the top of a range is a classic reversal or deep pullback setup.
  - The "No Control" classification usually resolves in the direction of the immediate 10-day momentum, which is currently negative.

Trading Scenarios:* **Immediate Future:** Expect the price to drift lower from **INR 378.00**.* **Target:** The price will likely seek liquidity lower to test the conviction of the original buyers. I would look for a retest of the **INR 360 - INR 365** zone (the base of the previous breakout).* **Invalidation:** The bearish thesis is only invalidated if we see a new **Buyer Strong Control (+2)** candle closing above INR 385 with high volume (>1.3x Avg). Until then, the sellers act as the ceiling.

News & Analyst Targets

Based on the latest data for **February 2026**, here is the research report for **Tata Motors Passenger Vehicles Ltd (TMPV)**.

1) Latest News for TMPV This Week

- **Q3 FY26 Earnings Miss & Loss:** TMPV reported a challenging third quarter (Q3 FY26), slipping into a consolidated net loss (reported as ~INR 6,370 crore in some contexts). Revenue declined significantly (approx. 26% YoY) to ~INR 1.25 Lakh crore.
- **Jaguar Land Rover (JLR) Production Halt:** The primary driver for the poor performance was a severe **cyber incident** that disrupted production at its luxury arm, Jaguar Land Rover, for nearly a month. This led to a sharp decline in wholesale volumes (down ~43%) and retail sales.
- **Weak December Sales:** Standalone net sales for December 2025 declined ~10.4% year-over-year. However, the company maintained a strong market share in the EV segment (approx. 55%).
- **Management Outlook:** Despite the setbacks, management remains cautiously optimistic, citing strong domestic demand for SUVs and EVs. They are implementing strategic price hikes and focusing on product localization to recover margins.

2) Brokerage Upgrades/Downgrades

- **Consensus Rating:** The analyst community largely maintains a **"NEUTRAL"** or **"HOLD"** rating on the stock following the Q3 disappointment.
- **Sentiment:** While no major *upgrades* were reported this week, the sentiment has shifted slightly cautious due to the JLR operational disruptions. Most analysts (from firms like Jefferies, Nomura, and ICICI Securities) have adjusted their near-term expectations downward but have not issued a mass sell-off call, waiting for the production normalization at JLR.

© 2026 Stock Research. All Rights Reserved.

- **Technical View:** Technical analysts flag the trend as "Neutral" to slightly "Negative," with the stock trading below its 200-day moving average but showing signs of stabilizing near INR 370-380 levels.

3) Other News Impacting TMPV

- **Regulatory Headwinds:** The Indian government's decision to drop small car concessions in new fuel emission rules is seen as a headwind for the broader passenger vehicle sector, potentially impacting demand dynamics for mass-market models.
- **US Tariffs & Geopolitics:** Indirect pressure remains from potential US tariffs which could affect global automotive supply chains, specifically impacting JLR's export economics.
- **EV Expansion Roadmap:** On the positive side, news continues to circulate regarding TMPV's aggressive EV roadmap (investing INR 16,000-18,000 crore by FY30), with upcoming launches like the *Sierra.ev* and *Avinya* range acting as long-term catalysts.

4) Analyst Price Targets (Markdown Table)

The following targets reflect the latest consensus from major financial platforms and analyst surveys as of mid-February 2026.

Metric	Price Target (INR)	Upside/Downside Potential
High Forecast	INR 470.00	~+24%
Average Forecast	INR 381.00	~+1% (Flat)
Low Forecast	INR 310.00	~-18%
Current Price	~INR 378.00	-

Note: The wide spread between the High and Low targets reflects the market's uncertainty regarding how quickly JLR operations will fully recover from the cyber incident.

Stock Detailed Analysis Report

TMPV.NS

Current Price: ₹378.00

Generated: 2026-02-21 09:26

TMPV.NS - 3 Year Daily Price Chart

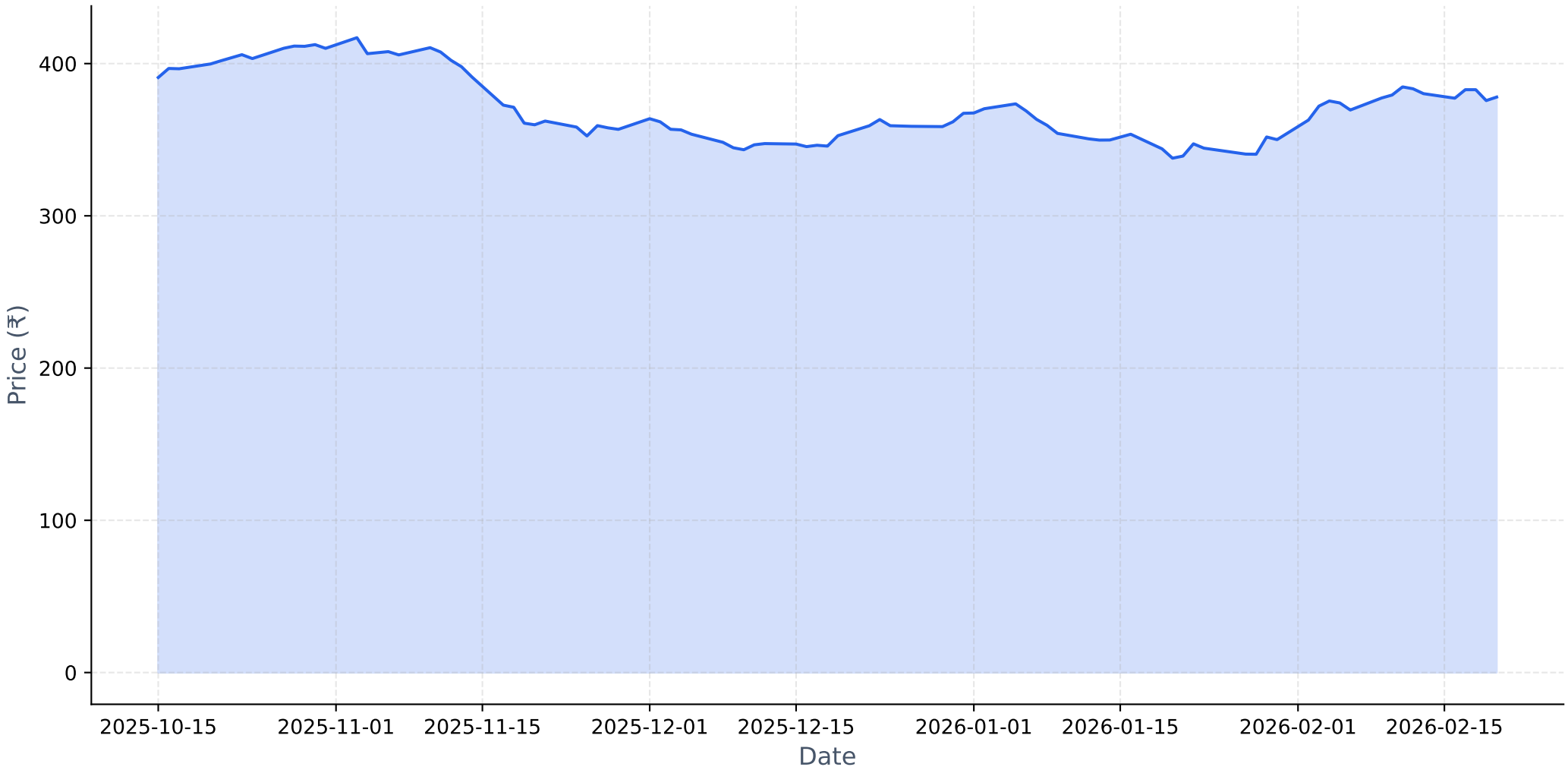

Long-term Fundamental Analysis (4 Years)

Metric	Is Growing?	Accelerating?	1Y Growth	3Y CAGR
Revenue	Yes	No	1.30%	16.65%

Short-term Fundamental Analysis (6 Quarters)

Metric	Is Growing?	Recent QoQ	Avg QoQ
Revenue	No	-2.94%	-5.17%
Net Income	Yes	-104.58%	453.71%
ROE	Yes	493.13%	493.13%
EPS	No	45.89%	-57.22%

TMPV.NS - EMA Crossover Summary

EMA 20:	372.01
EMA 50:	367.13
EMA 200:	377.57
Trend Status:	**Short-term Uptrend**

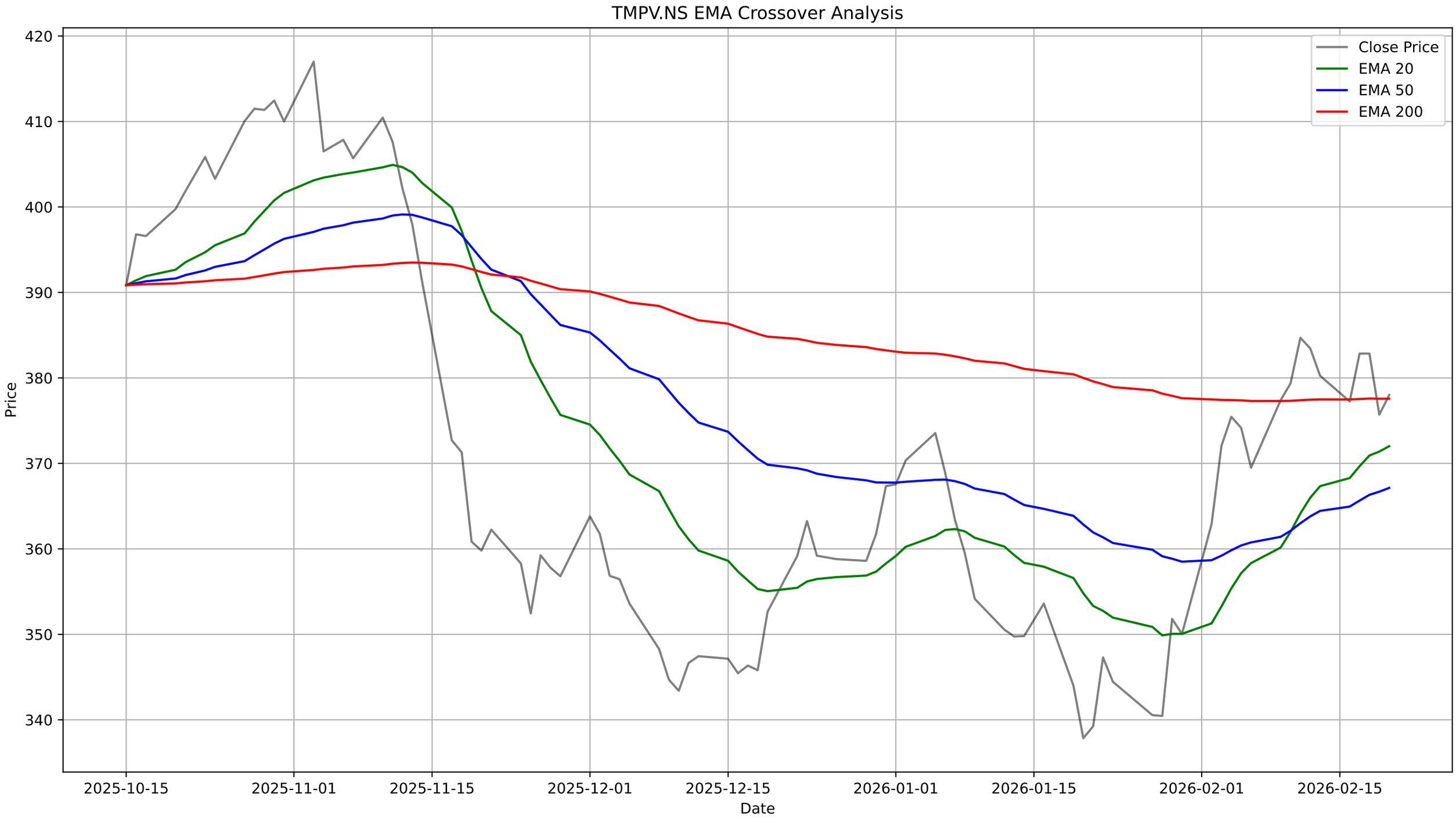
TMPV.NS EMA Crossover Analysis
Close Price
EMA 20
EMA 50
EMA 200
Price
Date
420
410
400
390
380
370
360
350
340
2025-10-15
2025-11-01
2025-11-15
2025-12-01
2025-12-15
2026-01-01
2026-01-15
2026-02-01
2026-02-15

TMPV.NS - Bollinger Bands Summary

Current Price:	378.00
Upper Band:	399.36
Middle Band (SMA 20):	369.16
Lower Band:	338.95
%B:	0.6464
Band Width:	0.1636
Status:	Upper Half
Signal:	None
Recent Signal 1:	**Buy Signal at 2026-01-20 00:00:00+05:30**
Recent Signal 2:	**Buy Signal at 2026-01-21 00:00:00+05:30**

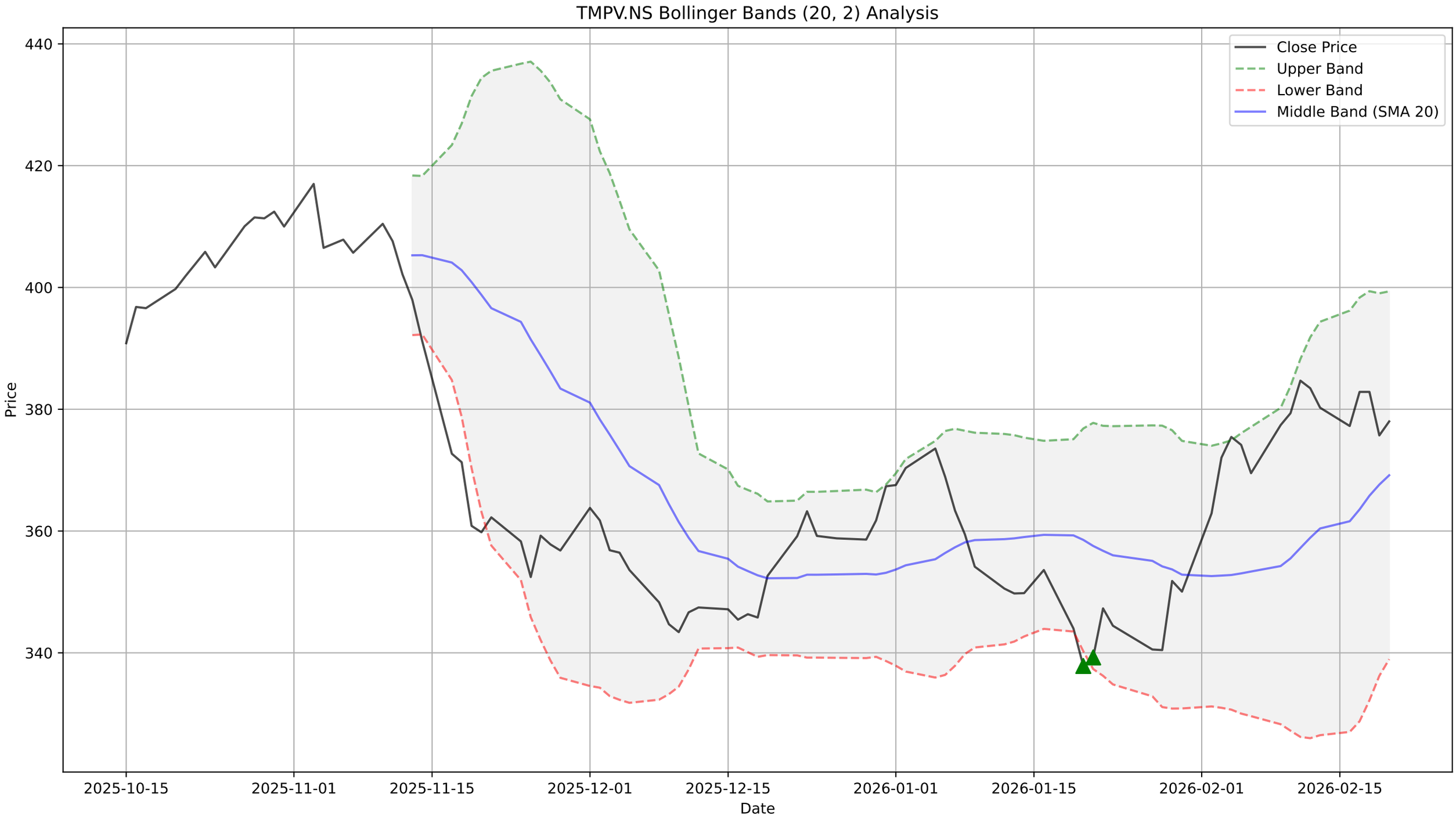
TMPV.NS Bollinger Bands (20, 2) Analysis
Close Price
Upper Band
Lower Band
Middle Band (SMA 20)
Price
Date
440
420
400
380
360
340
2025-10-15
2025-11-01
2025-11-15
2025-12-01
2025-12-15
2026-01-01
2026-01-15
2026-02-01
2026-02-15

TMPV.NS - Supertrend Summary

Status:	**UPTREND (Buy)**
Supertrend Value:	348.68
Signal Identified On:	2026-02-03

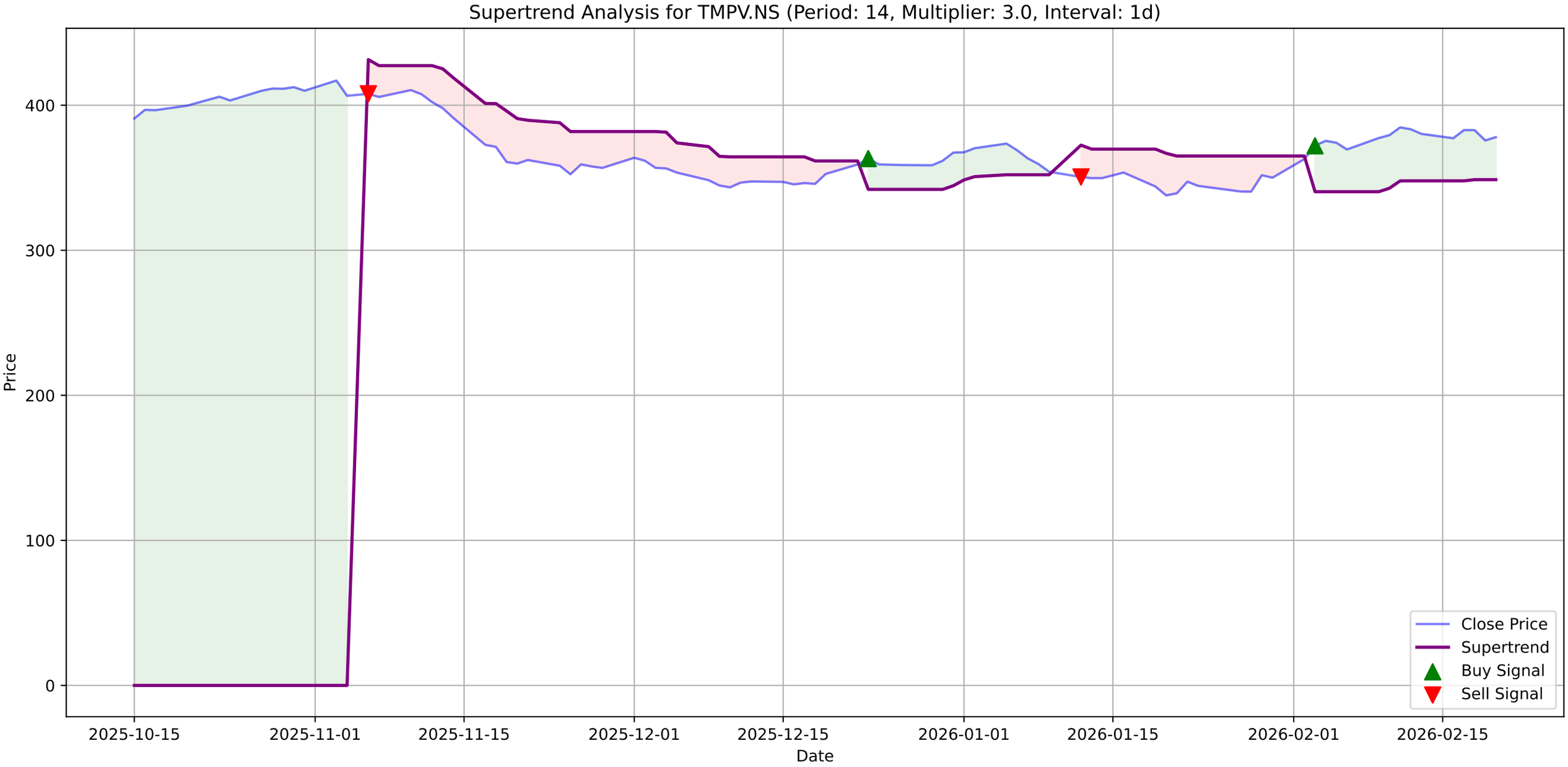
Supertrend Analysis for TMPV.NS (Period: 14, Multiplier: 3.0, Interval: 1d)
Price
Date
400
300
200
100
0
2025-10-15
2025-11-01
2025-11-15
2025-12-01
2025-12-15
2026-01-01
2026-01-15
2026-02-01
2026-02-15
Close Price
Supertrend
Buy Signal
Sell Signal

TMPV.NS - MACD Summary

MACD Line:	6.47
Signal Line:	5.98
Histogram:	0.49
Trend:	**Bullish**
Momentum:	**Weakening**
Signal:	None

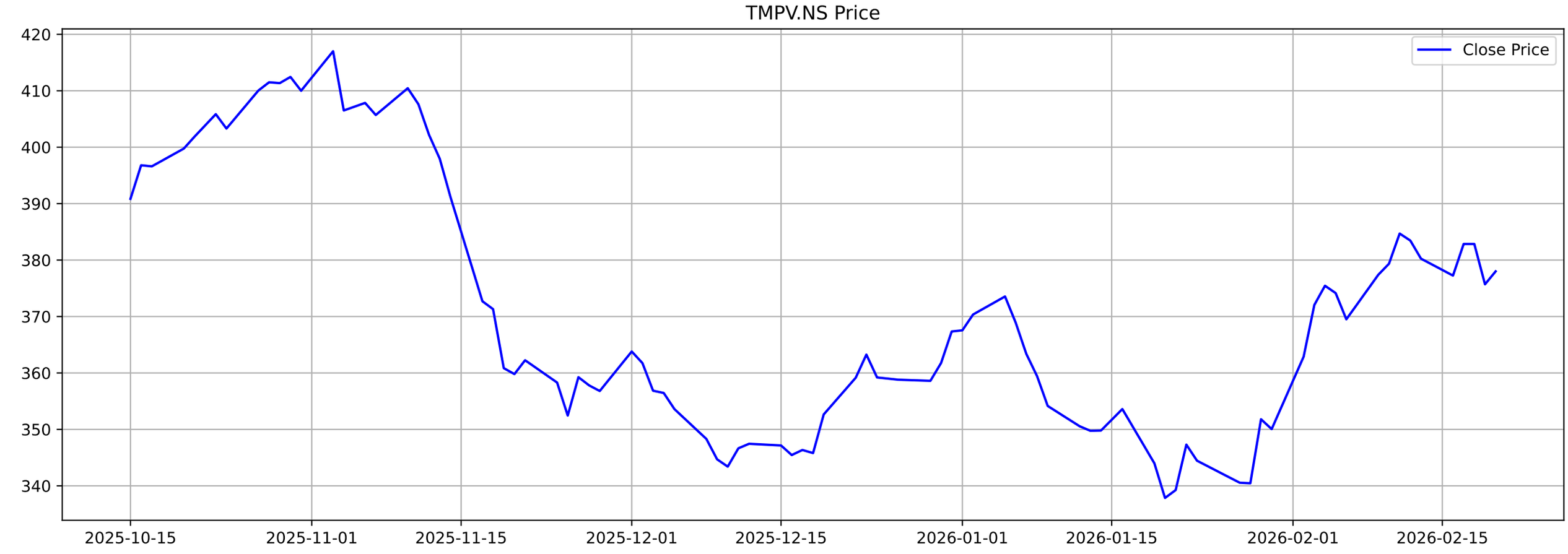
TMPV.NS Price
Close Price
420
410
400
390
380
370
360
350
340
2025-10-15
2025-11-01
2025-11-15
2025-12-01
2025-12-15
2026-01-01
2026-01-15
2026-02-01
2026-02-15

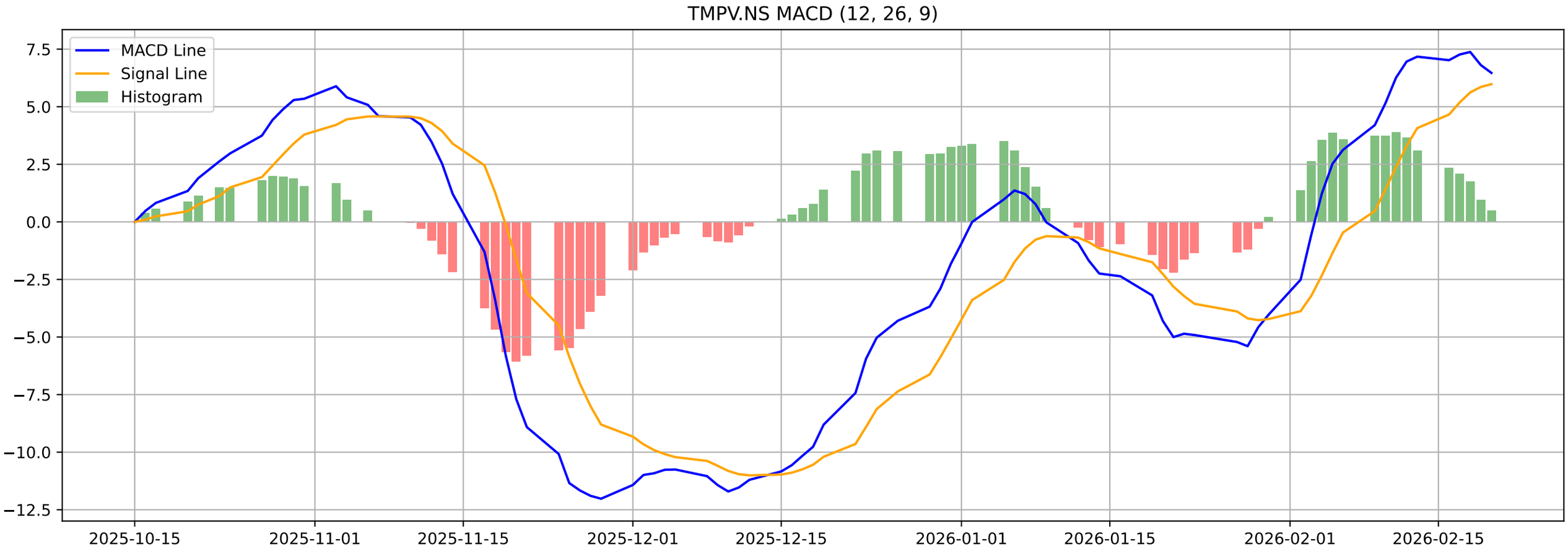
TMPV.NS MACD (12, 26, 9)
MACD Line
Signal Line
Histogram
7.5
5.0
2.5
0.0
−2.5
−5.0
−7.5
−10.0
−12.5
2025-10-15
2025-11-01
2025-11-15
2025-12-01
2025-12-15
2026-01-01
2026-01-15
2026-02-01
2026-02-15

TMPV.NS - Volatility Squeeze Summary

BB Width:	0.1636
ATR:	10.4750
Total Signals:	0

TMPV.NS - Volatility Squeeze Analysis

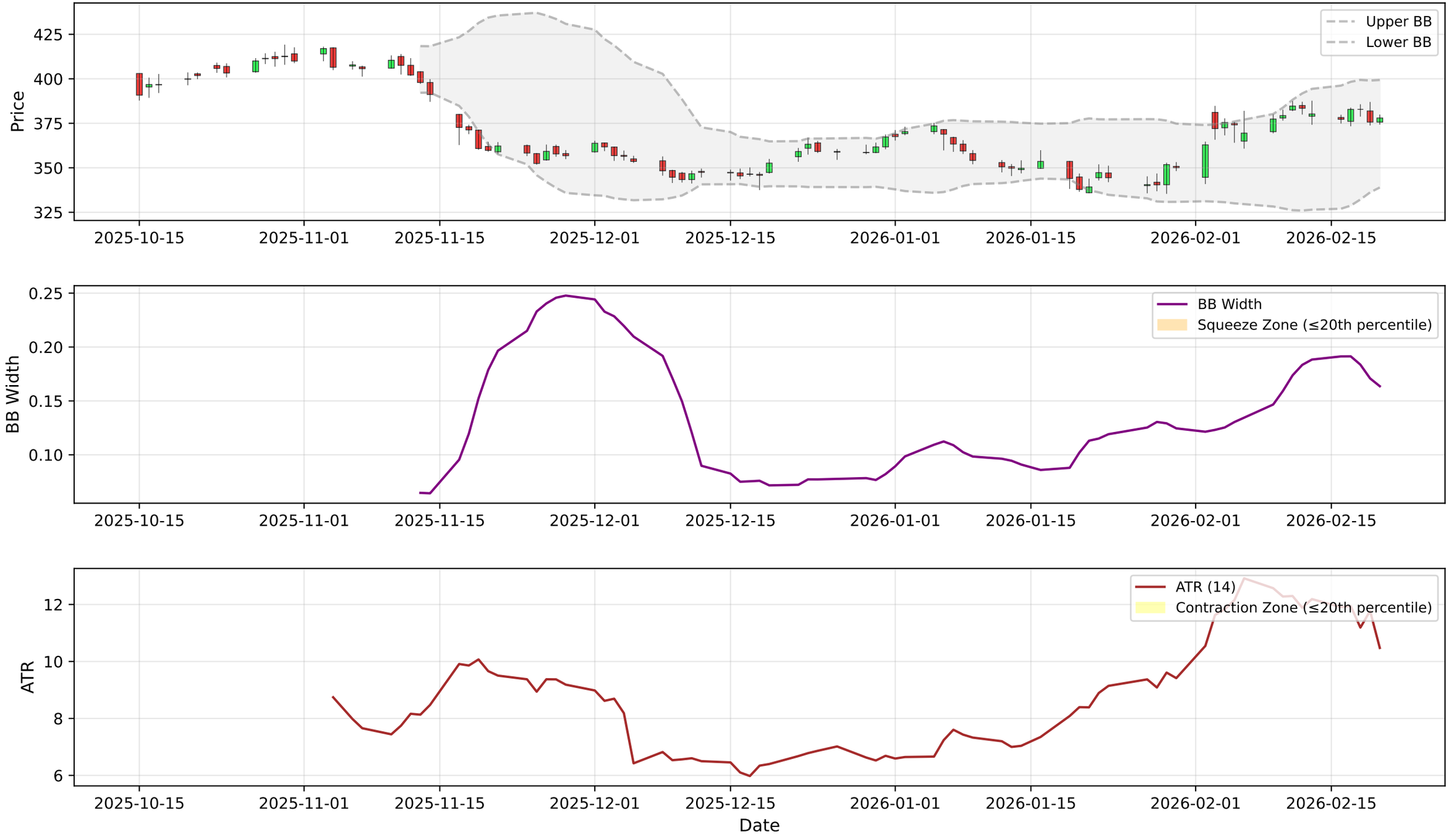

TMPV.NS - RSI-Volume Summary

Current RSI:	57.98
Current Volume:	6324165
Volume MA 20:	11043029
Bullish Divergences:	1
Bearish Divergences:	0
Bullish Div 1:	Date: 2025-12-10 00:00:00+05:30, Price: 343.40

TMPV.NS RSI-Volume Divergence Analysis
Price
420
410
400
390
380
370
360
350
340
2025-10-15
2025-11-01
2025-11-15
2025-12-01
2025-12-15
2026-01-01
2026-01-15
2026-02-01
2026-02-15
Relative Strength Index (RSI)
RSI
100
80
60
40
20
0
RSI (14)
Overbought (70)
Oversold (30)
Volume with Moving Averages
Volume
1e7
7
6
5
4
3
2
1
0
Volume MA-20
Volume MA-50
Date

TMPV.NS - Volume Analysis

═══ VOLUME ANALYSIS ═══:	
Status:	**13 Signals Detected**
:	
2026-01-06 [-]:	Distribution Day
2026-01-27 [-]:	Distribution Day
2026-02-05 [-]:	Distribution Day
2026-02-06 [-]:	Distribution Day
2026-02-13 [-]:	Distribution Day

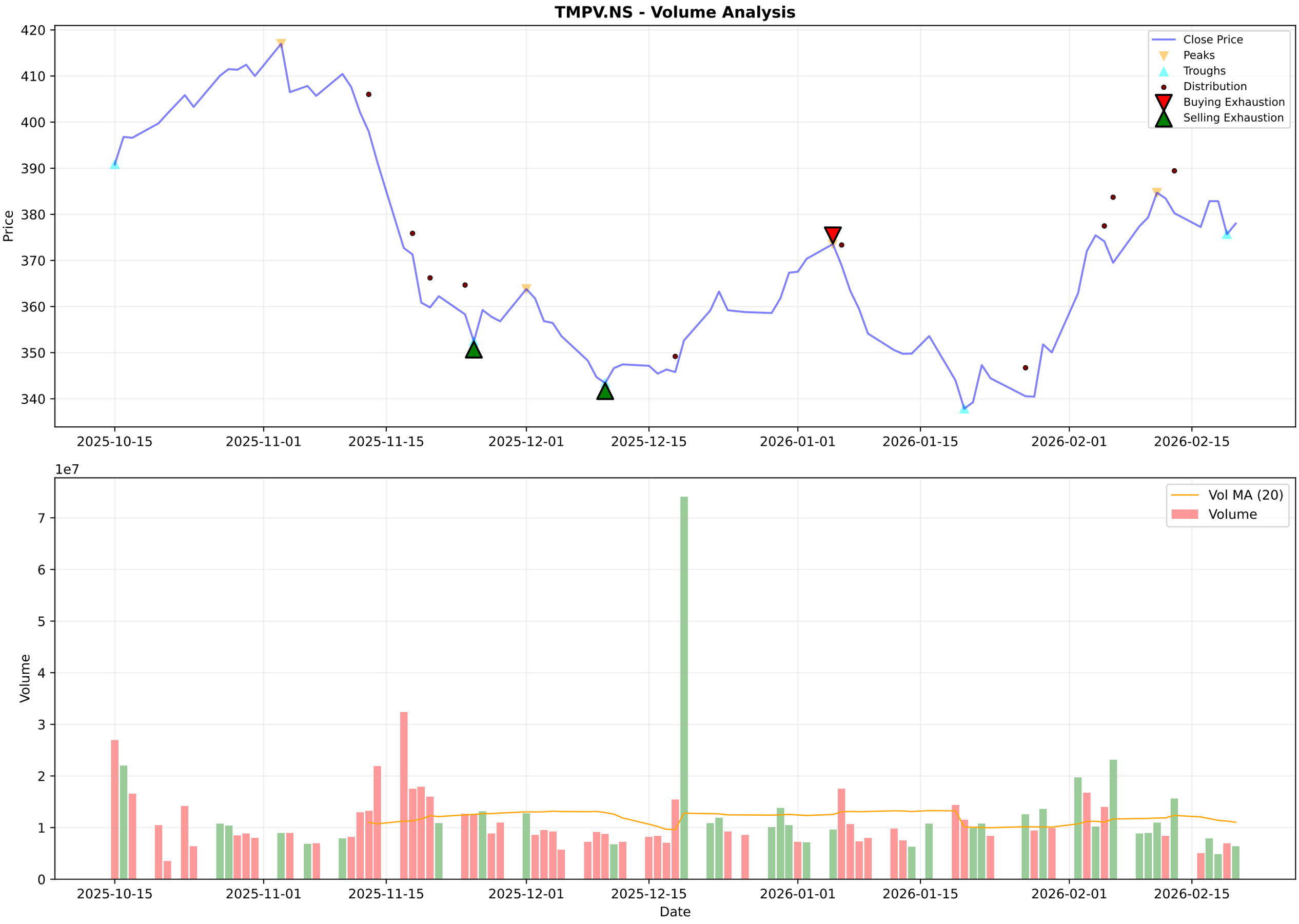
TMPV.NS - Volume Analysis
Price
Close Price
Peaks
Troughs
Distribution
Buying Exhaustion
Selling Exhaustion
420
410
400
390
380
370
360
350
340
2025-10-15
2025-11-01
2025-11-15
2025-12-01
2025-12-15
2026-01-01
2026-01-15
2026-02-01
2026-02-15
1e7
Volume
Vol MA (20)
Volume
7
6
5
4
3
2
1
0
Date

TMPV.NS - Candlestick Classification Summary

═══ CANDLESTICK CLASSIFICATION ═══:	
Latest Classification:	**No Control**
Recent Trend Score (10-day avg):	-0.20
:	
Distribution:	
No Control:	36
Seller Control:	21
Buyer Control:	11
Buyer Strong Control:	1

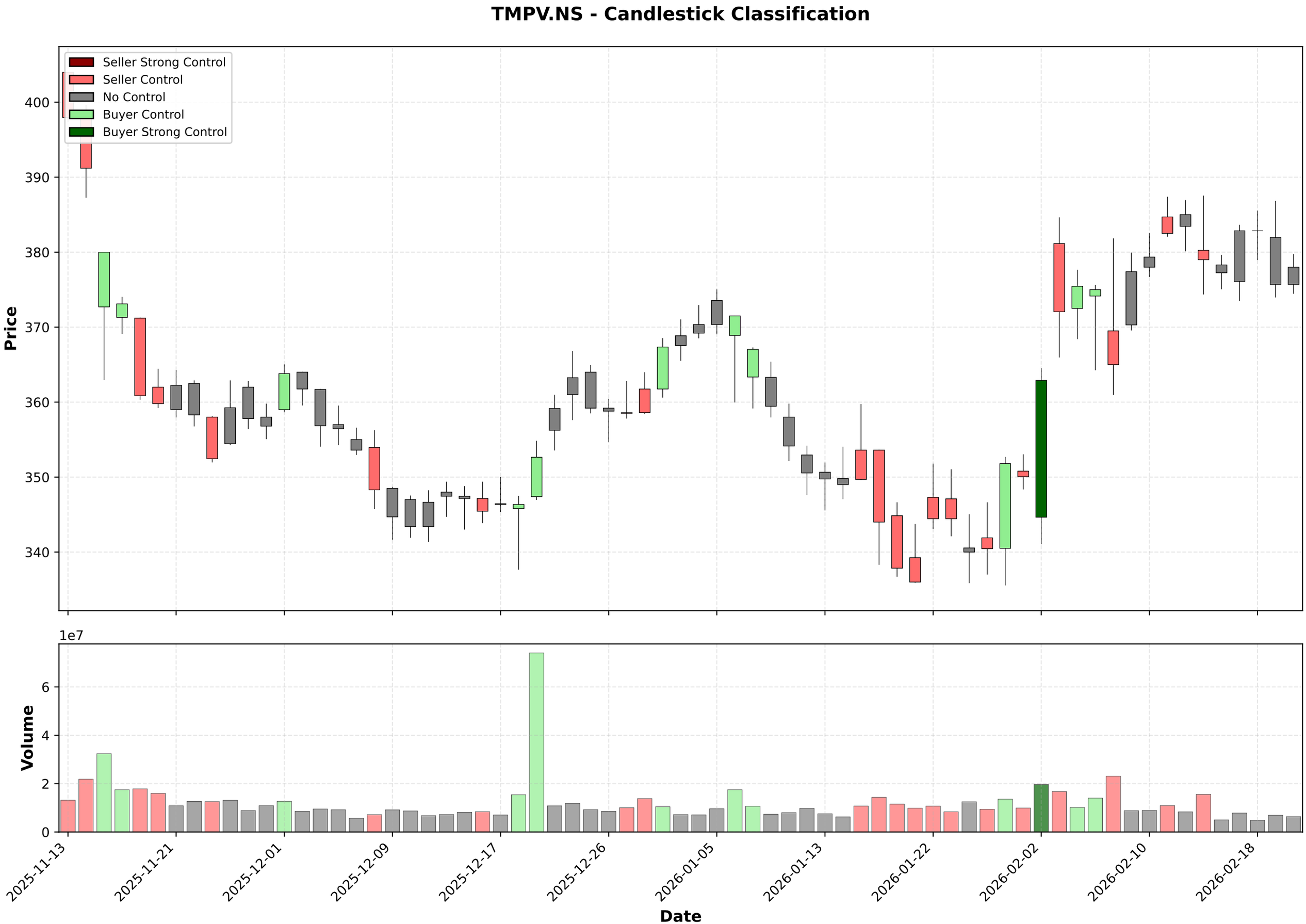
TMPV.NS - Candlestick Classification
Seller Strong Control
Seller Control
No Control
Buyer Control
Buyer Strong Control
Price
400
390
380
370
360
350
340
1e7
Volume
6
4
2
0
2025-11-13
2025-11-21
2025-12-01
2025-12-09
2025-12-17
2025-12-26
2026-01-05
2026-01-13
2026-01-22
2026-02-02
2026-02-10
2026-02-18
Date

Multi-Timeframe Supertrend Analysis

Timeframe	Status	Value	Last Price	Signal Date
1 Week	**UPTREND (Buy)**	336.07	378.0	2026-02-09
1 Day	**UPTREND (Buy)**	348.68	378.0	2026-02-03
15 Min	**UPTREND (Buy)**	375.6	378.0	2026-02-20

Multi-Timeframe MACD Analysis

Timeframe	Trend	Momentum	Signal
1 Week	**Bullish**	Strengthening	No Signal
1 Day	**Bullish**	Weakening	No Signal
15 Min	**Bullish**	Weakening	No Signal

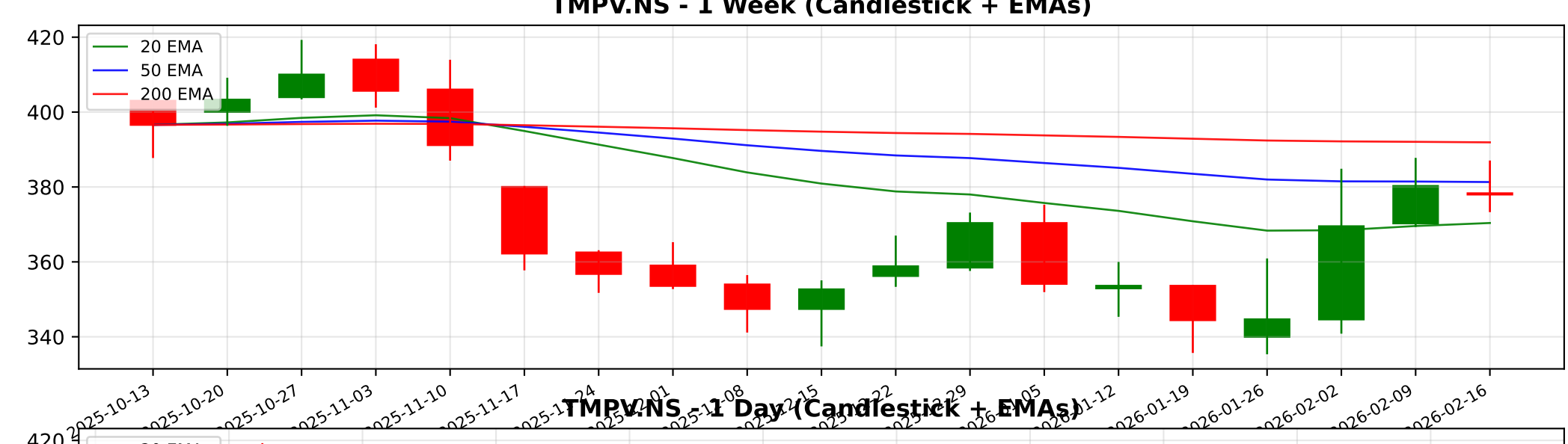
TMPV.NS - 1 Week (Candlestick + EMAs)
20 EMA
50 EMA
200 EMA
420
400
380
360
340
2025-10-13
2025-10-20
2025-10-27
2025-11-03
2025-11-10
2025-11-17
2026-01-12
2026-01-19
2026-01-26
2026-02-02
2026-02-09
2026-02-16

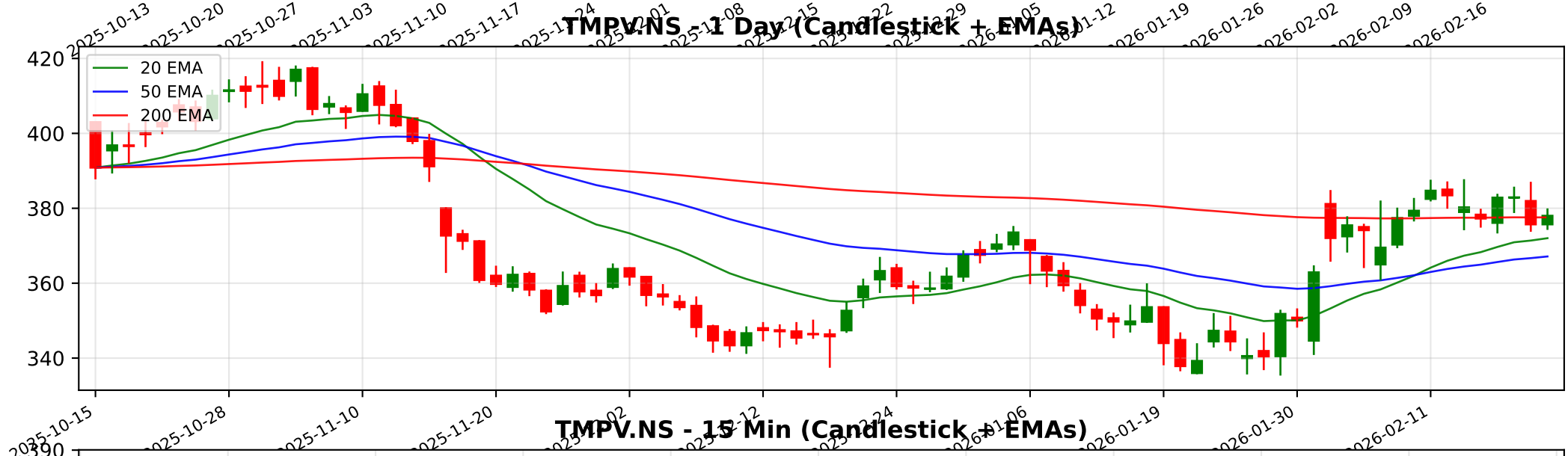
TMPV.NS - 1 Day (Candlestick + EMAs)
20 EMA
50 EMA
200 EMA
420
400
380
360
340
2025-10-15
2025-10-28
2025-11-10
2025-11-20
2026-01-19
2026-01-30
2026-02-11

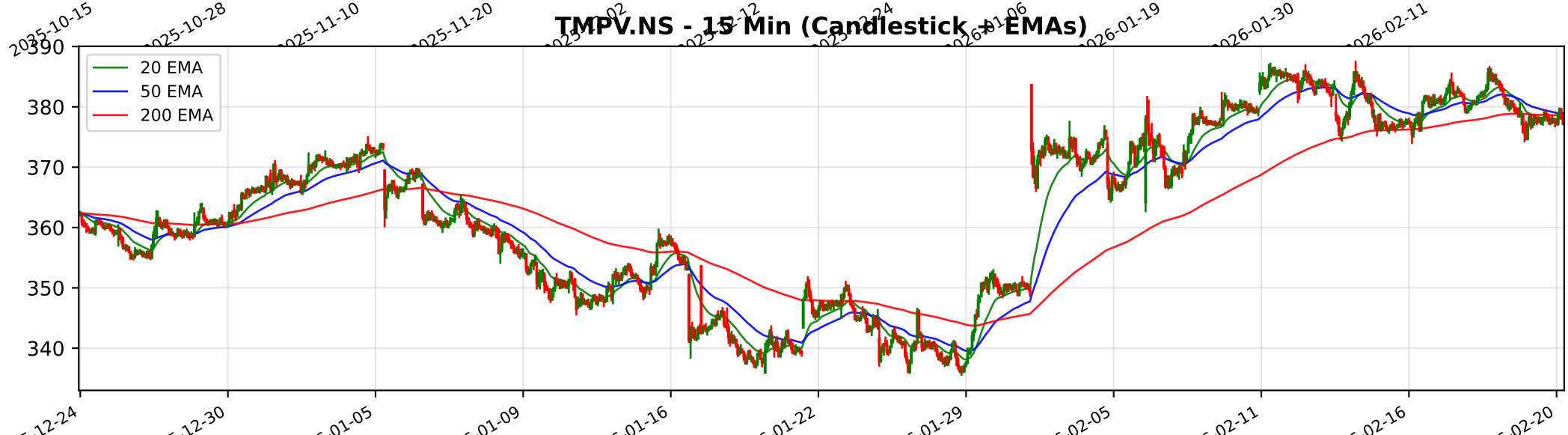
TMPV.NS - 15 Min (Candlestick + EMAs)
20 EMA
50 EMA
200 EMA
390
380
370
360
350
340

Trendlyne Snapshot - TMPV_main

Markets Baskets Alerts F&O MF Reports Screeners Subscribe Superstars Portfolio Watchlist Insider Trades Results Data Downloader More

Search Stock, IPO, MF

MARKETS / SECTOR : AUTOMOBILES & AUTO COMPONENTS / INDUSTRY : CARS & UTILITY VEHICLES / TATA MOTORS PASSENGER VEHICLES LTD.

Tata Motors Passenger Vehicles Ltd.

NSE: TMPV | BSE: 500570

Tata Motors PV Live Share Price Today, Share Analysis and Chart

Mid-range Performer

In 5 Starfolio Baskets

ABOUT Tata Motors is a global automobile manufacturer with operations spanning commercial vehicles (CV), passenger vehicles (PV), electric vehicles (EV), and luxury vehicles through its subsidiary, Jaguar Land Rover (JLR). As of the 2024-25 fiscal year, th... Read More

378.00 2.30 (0.61%)

↓ 49.19% Fall from 52W High

7.8M NSE+BSE Volume

NSE 20 Feb, 2026 3:31 PM (IST)

Watchlist Portfolio Alert My Notes

Overview FORECASTER STOCK REPORT Buy Sell Zone F&O Financials News Reports Technicals Shareholding Deals Corporate Actions Alerts About

Durability score 55.0 / 100 — Medium Financial Strength

Valuation Score 73.8 / 100 — Affordable Valuation

Momentum Score 45.8 / 100 — Technically Neutral

Analyst Price Target — FORECASTER

381

1Yr Price target upside is 1%

Mid-range Performer — These stocks have affordable valuations, but mid range financials and momentum — View Similar — Embed DVM

18 S W 7 4 O T 3

SWOT Analysis

Check Before You Buy

VIEW FULL CHECKLIST

Medium rank — 11 Positive • 12 Negative

47.8% Pass in checklist

0 45 55 100

PE Valuation Check

Right Now — Undervalued 2472%

1 Year Forward — Undervalued 9%

INSIGHT High 5Yr PE Avg of 42.1 may distort upside values.

DVM
Key Metrics
Price Chart
Forecaster
Financials
Technicals
Shareholding
Deals
Documents
Corporate actions
Company Profile

Tata Motors PV Key Metrics

Preset Metrics: Preset Metrics

ROE Ann. % (Below Industry Median)	24
Broker Average Target (48.37% upside)	560.83
Market Capitalization (Below Industry Median)	139,193.9
Price to Book	

Trendlyne Snapshot - TMPV_forecaster

Markets Baskets Alerts F&O MF Reports Screeners Subscribe Superstars Portfolio Watchlist Insider Trades Results Data Downloader More

Search Stock, IPO, MF

MARKETS / SECTOR : AUTOMOBILES & AUTO COMPONENTS / INDUSTRY : CARS & UTILITY VEHICLES / TATA MOTORS PASSENGER VEHICLES LTD.

Tata Motors Passenger Vehicles Ltd.

NSE: TMPV | BSE: 500570

Mid-range Performer

In 5 Starfolio Baskets

Download real time STOCK REPORT

378.00 2.30 (0.61%)

↓ 49.19% Fall from 52W High

7.8M NSE+BSE Volume

NSE 20 Feb, 2026 3:31 PM (IST)

Watchlist Portfolio Alert My Notes

Overview FORECASTER STOCK REPORT Buy Sell Zone F&O Financials News Reports Technicals Shareholding Deals Corporate Actions Alerts About

Tata Motors PV - TMPV - stock price prediction, stock forecast, target price, analyst ratings from 26 analysts

Tata Motors PV has a share price target of Rs 381, revenue growth forecast of -21.4%, and profit growth estimate of 199.5% for FY26, based on top 26 analyst calls.

Tata Motors PV FORECASTER - Analyst Estimates

FORECASTER DASHBOARD →

SHARE PRICE TARGET FORECAST

12 MONTH ESTIMATE

↑ HIT Tata Motors PV's share price target is above the current price, with an upside of 0.9%

EPS FORECAST

QUARTER ANNUAL

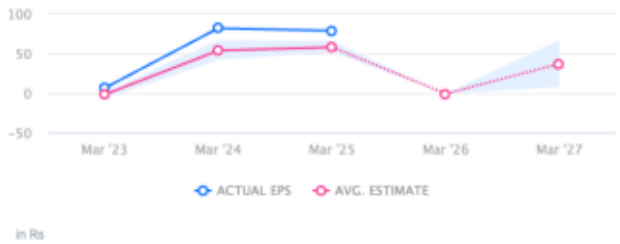

↑ HIT Tata Motors PV's EPS was higher than average estimate 3 times in past 3 years

CONSENSUS RECOMMENDATION

26 ANALYST Recommendations

HOLD

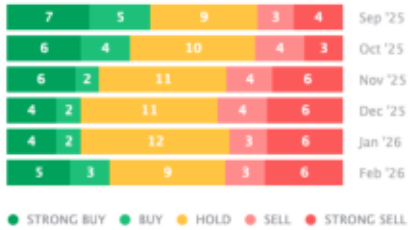

The consensus recommendation from 26 analysts for Tata Motors PV is HOLD