© 2026 Stock Research. All Rights Reserved.

Strategic Trading Analysis

Based on the detailed technical and fundamental report provided for **UBL.NS (United Breweries Ltd.)**, here is the positional trading analysis.

Step 1: Audit the Data

- **Data Present:**
  - **Price Structure:** Daily (3-year), Weekly, and Intraday (15-min) charts.
  - **Trend Indicators:** Moving Averages (EMA 20, 50, 200), Supertrend, Bollinger Bands.
  - **Momentum Indicators:** MACD, RSI.
  - **Volume Analysis:** Volume bars, Moving averages, Accumulation/Distribution signals.
  - **Fundamental Data:** Revenue/Net Income trends (Long & Short term).
  - **Relative Strength:** Comparison against CNXFMCG.
- **Data Missing:**
  - **Option Chain Data:** No Open Interest (OI) analysis to confirm support/resistance levels via derivatives.
  - **Institutional Activity:** FII/DII specific flow for this stock is not explicitly detailed.
- **Confidence Level: High**. The report is comprehensive, covering price action, momentum, volatility, and fundamentals. The confluence of indicators allows for a high-probability assessment.
  - *Note: The report date is generated as "2026-02-21". This analysis treats the data in the PDF as the current "real-time" reality.*

Step 2: Analyze the Setup

- **Trend & Structure:**
  - **Primary Trend: Bearish** but stabilizing. The stock is trading below the **200-day EMA (1747)**, indicating the long-term trend is still down.
  - **Intermediate Trend: Bullish** reversal. The stock has successfully reclaimed the **20-day (1568)** and **50-day (1581)** EMAs. The "Golden Cross" of the 20 over the 50 has occurred, signaling short-term strength.
  - **Supertrend:** The daily Supertrend flipped to **Buy** on Feb 04, 2026, with support at 1490.
- **Momentum:**
  - **MACD: Bullish** crossover is active on Daily and Weekly timeframes.
  - **RSI:** Currently at **59.12**, which is in the bullish zone but not overbought. This allows room for upside expansion.
  - **Relative Strength:** The report identifies a "Turnaround" with 1-Month RS outperforming 3-Month RS.
- **Volume & Volatility:**
  - **Concern:** Current volume (32k) is significantly below the 20-day average (144k). The rally lacks strong volume conviction, suggesting this is a technical bounce rather than aggressive institutional accumulation.
  - **Bollinger Bands:** The bands are expanding, and the price is holding the upper half, confirming bullish volatility.
- **Fundamentals:**
  - Short-term fundamentals are weak (Revenue/Income down QoQ), but Analyst estimates (Page 25) suggest a price target of **1784 (+11%)**, aligning with technical resistance levels.

© 2026 Stock Research. All Rights Reserved.

Conclusion: This is a classic **"Reversion to Mean"** setup. The stock has bottomed, reclaimed short-term moving averages, and is likely heading toward the long-term mean (200 EMA).

Step 3: Formulate the Recommendation

Verdict: YES (Conditional Buy)

While the long-term trend is down, the intermediate indicators support a tactical long position to capture the move back toward the 200 EMA. The Risk-to-Reward ratio is favorable (approx 1:2).

- **Entry Price: INR 1585 - INR 1605**
  - *Rationale:* Enter at current market price (1602), but preferably on a slight intraday dip to retest the psychological 1600 level or the 50 EMA at 1581.
- **Stop Loss: INR 1530** (Daily Closing Basis)
  - *Rationale:* This places the stop below the recent consolidation zone and the 20-day EMA. A close below 1530 invalidates the short-term reversal thesis.
- **Take Profit:**
  - **Target 1: INR 1745** (Just below the 200 EMA)
    - *Upside:* ~9%
  - **Target 2: INR 1785** (Analyst Consensus / Recent swing structure high)
    - *Upside:* ~11.5%

Risk Note: Monitor volume closely. If the stock advances on declining volume, consider tightening the stop loss to breakeven once the price clears INR 1650.

Candlestick Classification Analysis

Based on the **Candlestick Classification** logic provided in the report (specifically pages 20 and 21), here is my analysis as a seasoned Price Action Trader.

1. Current Market State: "The Calm After the Storm"

- **Latest Classification: No Control (0)**
- **Recent Trend Score (10-day avg): 0.20** (Weakly **Bullish**/Neutral)
- **Current Price:** INR 1602.60

Interpretation of the Logic: The specific classification of **"No Control"** tells us that the most recent daily candle likely had a **Body Size < 0.5 ATR** (Step 1 of your algorithm). The market participants are currently in a state of indecision. The volume likely dropped below the 1.3x average threshold (Step 4), meaning institutions have stepped aside for the moment to let the dust settle.

The **Trend Score of 0.20** is critical. On a scale of -2 to +2, a score of 0.20 is barely above zero. It suggests that while the fierce selling pressure (Strong Seller Control) has paused, **buyers have failed to assert**

© 2026 Stock Research. All Rights Reserved.

dominance. There is no conviction here.

2. Chart Analysis (Page 21)

Looking at the visual data on Page 21, the narrative becomes clear:

- **The Drop (Seller Strong Control):** Looking back at late January/early February, we see a cascade of **Dark Red (Seller Strong Control)** and **Light Red (Seller Control)** candles. These candles imply large bearish bodies closing near their lows with high volume validation. This broke the market structure significantly.
- **The Bounce (Weak Buyer Control):** From the lows of ~1400, the price bounced to 1600. We see a few Green candles. However, notice that they are mostly **Light Green (Buyer Control +1)** rather than **Dark Green (Buyer Strong Control +2)**. This indicates that the rally was likely driven by short-covering (sellers taking profit) rather than aggressive new institutional buying.
- **The Stall (Current Phase):** The rightmost candles on the chart are predominantly Grey (No Control). The price has stalled at the 1600 level. In technical terms, the price action is compressing.

3. Decoding the Price Action Logic

Using your classification algorithm, here is what is happening right now:* **Wicks:** The recent grey candles likely have wicks on both sides (Step 3: Indecision). Prices try to go higher and get rejected; they try to go lower and find minor support.* **Volume:** The bottom panel shows volume has stabilized or receded compared to the massive spikes seen during the drop. Without "High Volume (>1.3x avg)," the system cannot assign a "Strong" (+2 or -2) score, confirming a lack of conviction.

4. Prediction: Which side should the future price be?

Verdict: Bearish / Continuation Downward

As a candlestick trader, I see a classic **"Bearish Consolidation"** or **"Flag"** pattern forming.

1. **Trend is Down:** The primary trend is heavily bearish.
2. **Weak Retracement:** The move from 1400 to 1600 registered only a 0.20 trend score. A true reversal usually requires a "Buyer Strong Control" (+2) cluster to signal a change in character. We do not have that.
3. **Indecision at Resistance:** The "No Control" signals at the 1600 level suggest buyers are exhausted. They cannot push the price higher.

The Trade Setup:* **Immediate Outlook:** Expect the price to drift sideways or test the 1580-1600 zone.* **Trigger:** If we see a **Seller Control (-1)** or **Seller Strong Control (-2)** candle appear soon (a close near the low with increasing volume), it will confirm that the consolidation is over and the downtrend is resuming.* **Target:** A retest of the recent lows (approx. 1400-1450).

Summary: The "No Control" status is a trap for bulls. It is not stability; it is a pause in selling. Unless a high-volume +2 Candle (Buyer Strong Control) prints immediately, the path of least resistance remains **DOWN**.

News & Analyst Targets

As a stock research analyst, here is the latest research and information on **United Breweries Limited (UBL)**

© 2026 Stock Research. All Rights Reserved.

for the week of **February 21, 2026**.

1) Latest News for UBL This Week

- **Strategic Partnership for Raw Material Security:** On **February 20, 2026**, UBL announced a partnership with **Soufflet Malt**, a global malt producer. They will jointly build a state-of-the-art malthouse in **Rajasthan**. This facility is expected to produce 1.1 lakh tonnes of malt annually in its first phase (commissioning by early 2028), ensuring a steady supply of high-quality malt for brands like Kingfisher and Heineken.
- **First-of-its-Kind "Sonic" Trademark:** In a unique branding move reported on **February 20, 2026**, UBL secured a trademark for its iconic Kingfisher jingle, **"Oo La La La Le O"**. This makes UBL the first company in the Indian alcoholic beverage sector to register a "sonic identity" (sound trademark).
- **Institutional Stake Increase:** Earlier in the month, it was disclosed that **SBI Mutual Fund** has increased its stake in UBL to over **5%**, signaling institutional confidence despite near-term volume pressures.
- **Recent Earnings Context:** The stock continues to react to its Q3 FY26 results (released mid-February), where UBL reported a **~87% jump in net profit** despite a slight volume decline (-1.3%). The profit surge was driven by improved gross margins and premiumization, although "cold weather" was cited as a dampener for beer demand in North India.

2) Brokerage Upgrades & Downgrades

- **Upgrade (Positive): Nuvama Institutional Equities** maintained a **'BUY'** rating and **raised its target price** significantly to **INR 2,505** (from INR 2,365) in a report dated **February 17, 2026**. They cited UBL's ability to outperform industry volumes and the strong growth of its premium portfolio (Kingfisher Ultra, Heineken Silver) as key drivers.
- **Neutral/Maintain (Cautious):**
  - **Motilal Oswal** maintained a **'Neutral'** rating with a target of **INR 1,700**, citing near-term volume headwinds from higher excise duties in key states and affordability concerns.
  - **JM Financial** retained an **'Add'** recommendation with a target of **INR 1,720**, acknowledging the margin expansion but remaining cautious on immediate volume growth recovery.

3) Indirect News Impacting UBL

- **Uttar Pradesh Excise Policy (2026-27):** The UP government released its new excise policy this week. While it hikes duties on some spirits, it aims to keep beer prices relatively stable to encourage lower-alcohol consumption. This is positive for UBL as it protects affordability in one of India's largest markets.
- **Weather Impact:** Multiple reports highlighted that an **extended and harsh winter** in Northern India (key markets like Delhi, Rajasthan, Punjab) has temporarily dampened beer consumption volumes in Q3 and early Q4. However, analysts expect a sharp recovery as summer sets in from March.
- **India-EU Free Trade Agreement (FTA) Talks:** There is ongoing buzz regarding the India-EU FTA, which could potentially slash tariffs on imported beer and ingredients. While this increases competition from foreign brands, it also benefits UBL's parent company (**Heineken**) by potentially lowering costs for imported ingredients or specific premium labels.

4) Latest Analyst Targets for UBL

Brokerage Firm	Rating	Target Price (INR)	Report Date / Status
Nuvama	BUY	2,505	Feb 17, 2026 (Target Raised)
JM Financial	ADD	1,720	Feb 11, 2026
Motilal Oswal	NEUTRAL	1,700	Feb 11, 2026
Consensus Mean	NEUTRAL	~1,784	Aggregated Estimate

© 2026 Stock Research. All Rights Reserved.

Analyst View: The community is currently divided. While **Nuvama** is highly bullish expecting a 30%+ upside driven by the premiumization story, others like **Motilal Oswal** remain cautious due to regulatory hurdles and short-term demand softness.

Stock Detailed Analysis Report

UBL.NS

Current Price: ₹1602.60

Generated: 2026-02-21 09:14

UBL.NS - 3 Year Daily Price Chart

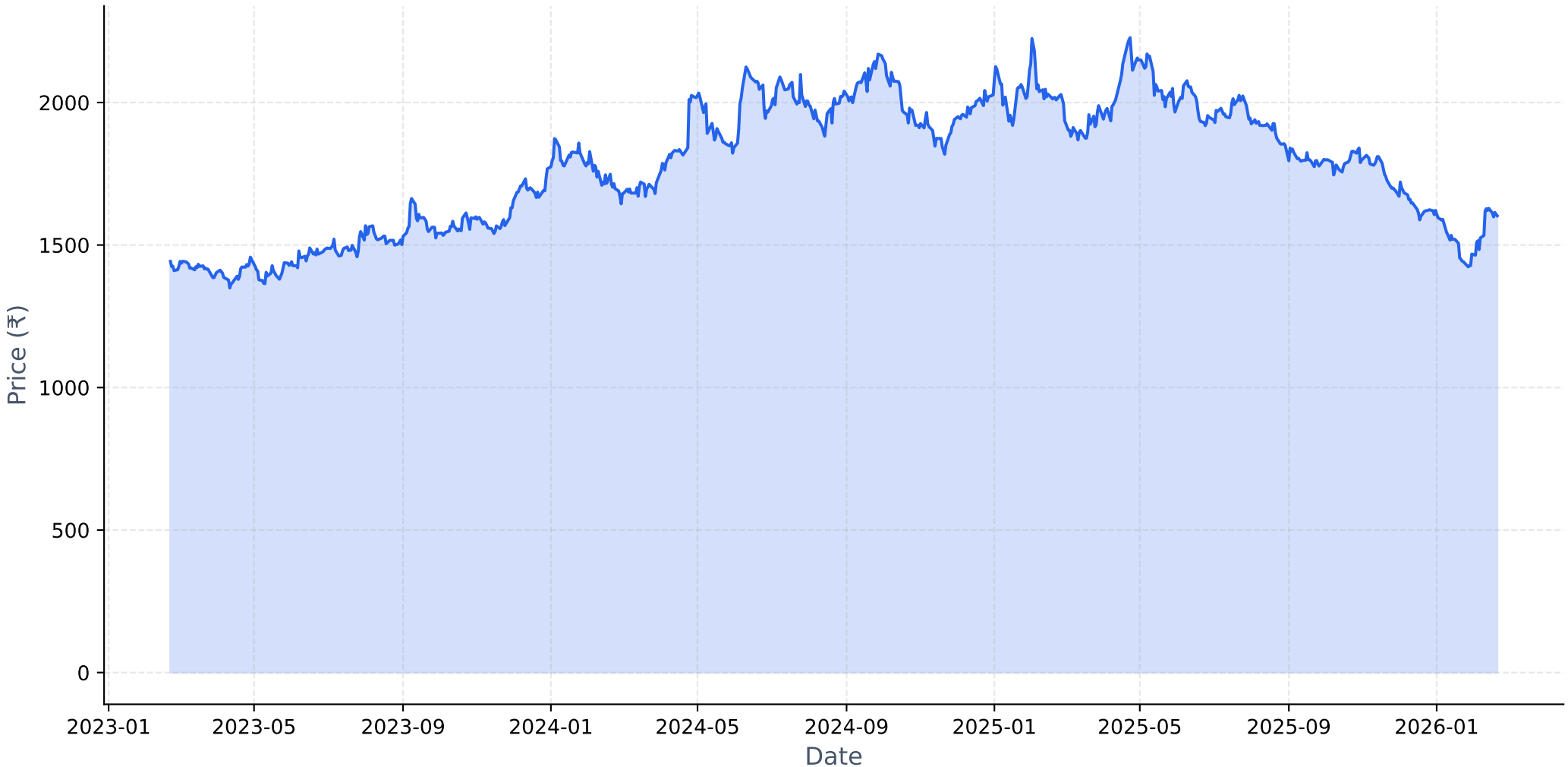

Long-term Fundamental Analysis (4 Years)

Metric	Is Growing?	Accelerating?	1Y Growth	3Y CAGR
Revenue	Yes	No	9.10%	15.31%
Net Income	Yes	Yes	7.72%	6.52%
ROE	Yes	Yes	3.14%	2.91%
EPS	Yes	Yes	7.74%	6.53%

Short-term Fundamental Analysis (6 Quarters)

Metric	Is Growing?	Recent QoQ	Avg QoQ
Revenue	Yes	-27.64%	2.51%
Net Income	Yes	-55.95%	28.91%
ROE	No	-28.52%	-28.52%
EPS	No	-55.97%	-50.25%

UBL.NS - Relative Strength Analysis

═══ OVERVIEW ═══:	
Benchmark Index:	^CNXFMCG
Sector:	FMCG
Classification:	**Emerging Leader**
RS Score:	48.6/100
:	
═══ RS RATIOS ═══:	
1M RS:	**1.097 [Leader]**
3M RS:	**0.993 [Neutral]**
6M RS:	**0.889 [Neutral]**
1Y RS:	**0.824 [Neutral]**
:	
═══ TURNAROUND ANALYSIS ═══:	
Turnaround Status:	**!! DETECTED !!**
:	
SIGNAL CRITERIA::	
✓ **Emerging RS:**	1M (1.097) > 3M (0.993)
✓ **Medium-term Lagging:**	6M=0.889, 1Y=0.824 (≤1.0)
✓ **Performance Improving:**	3M (-7.9%) > 6M (-16.8%)

Relative Strength Analysis: UBL.NS vs ^CNXFMCG
Classification: Emerging Leader

Price Performance Comparison (Normalized)

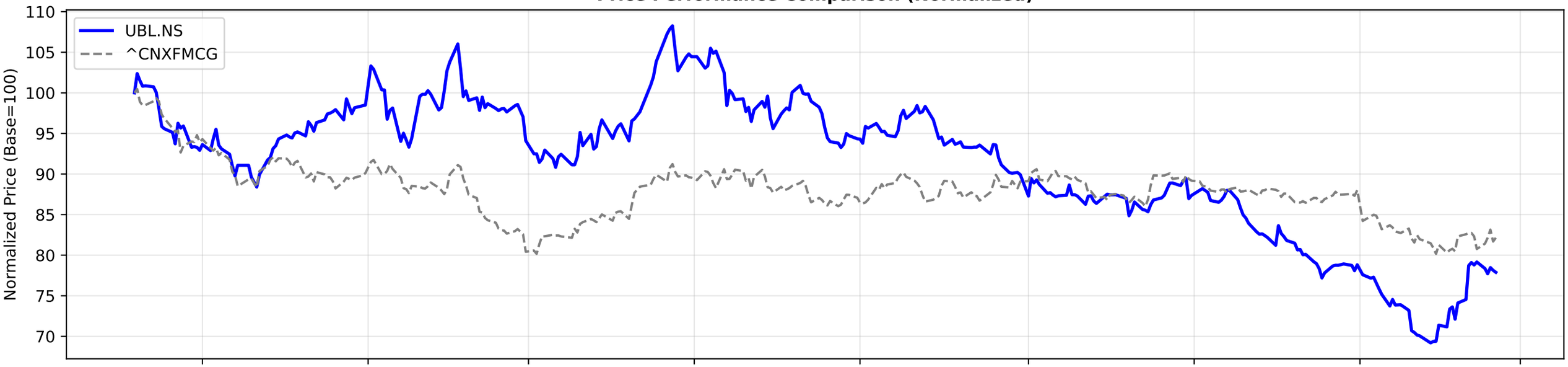

RS Ratio Trends (Multiple Timeframes)

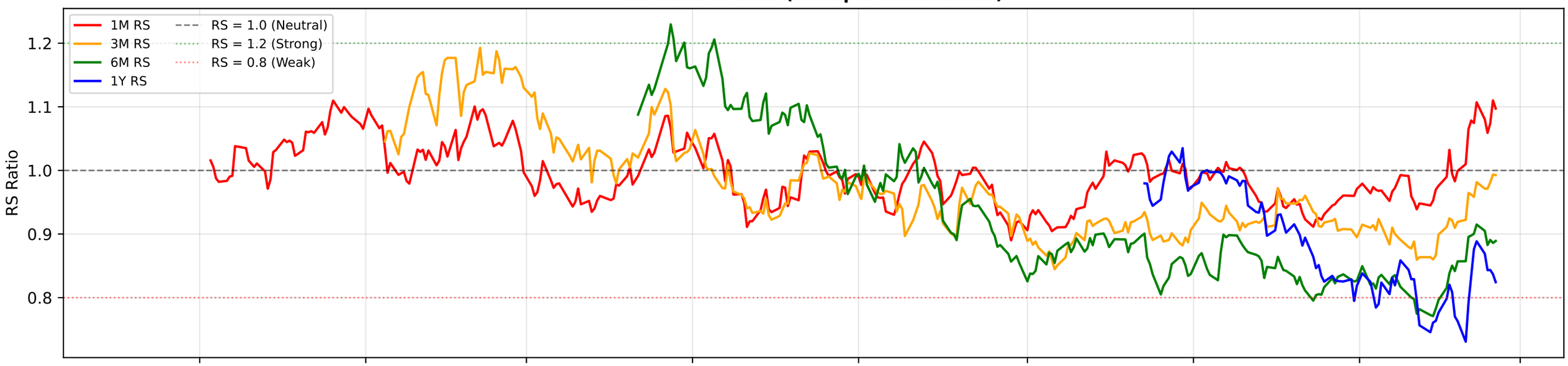

RS Composite Score Timeline

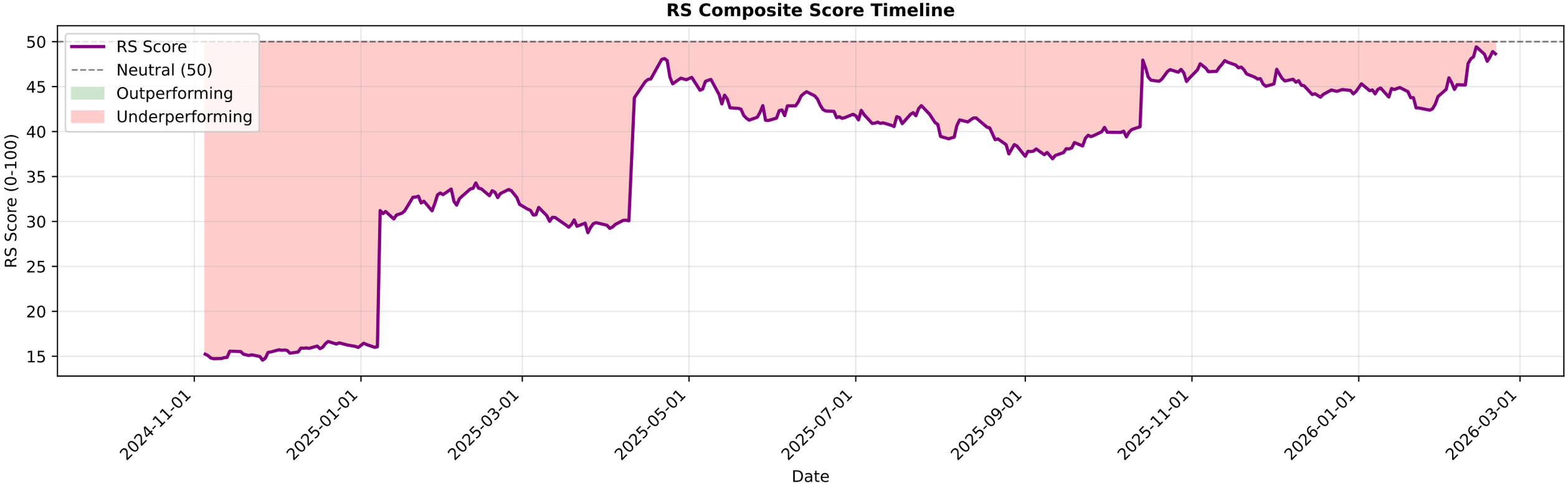

UBL.NS - EMA Crossover Summary

EMA 20:	1568.17
EMA 50:	1581.25
EMA 200:	1747.15
Trend Status:	**Strong Downtrend**

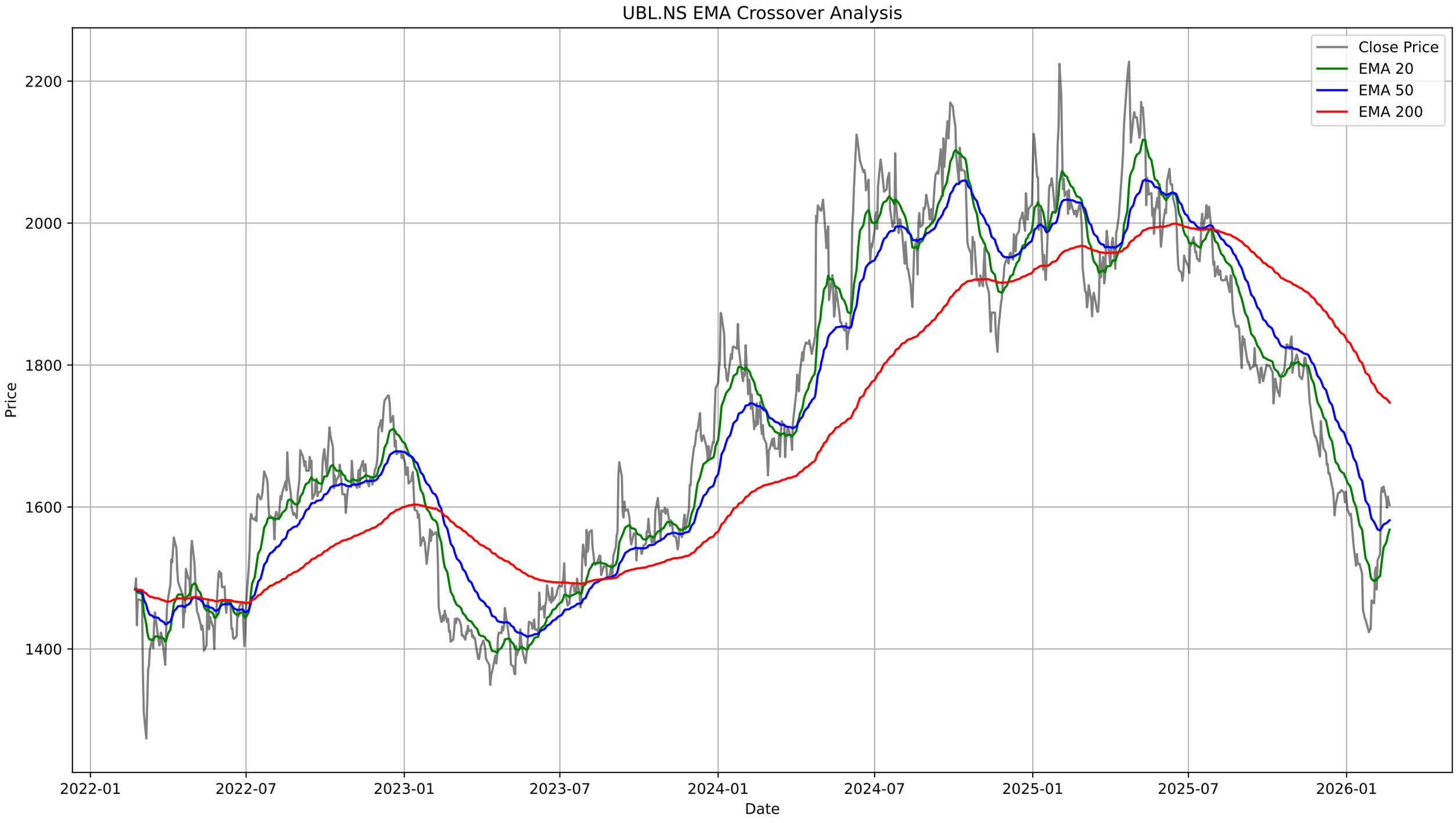
UBL.NS EMA Crossover Analysis
Close Price
EMA 20
EMA 50
EMA 200
Price
2200
2000
1800
1600
1400
Date
2022-01
2022-07
2023-01
2023-07
2024-01
2024-07
2025-01
2025-07
2026-01

UBL.NS - Bollinger Bands Summary

Current Price:	1602.60
Upper Band:	1693.50
Middle Band (SMA 20):	1537.62
Lower Band:	1381.74
%B:	0.7084
Band Width:	0.2028
Status:	Upper Half
Signal:	None
Recent Signal 1:	**Buy Signal at 2026-01-21 00:00:00+05:30**
Recent Signal 2:	**Buy Signal at 2026-01-22 00:00:00+05:30**
Recent Signal 3:	**Buy Signal at 2026-01-27 00:00:00+05:30**

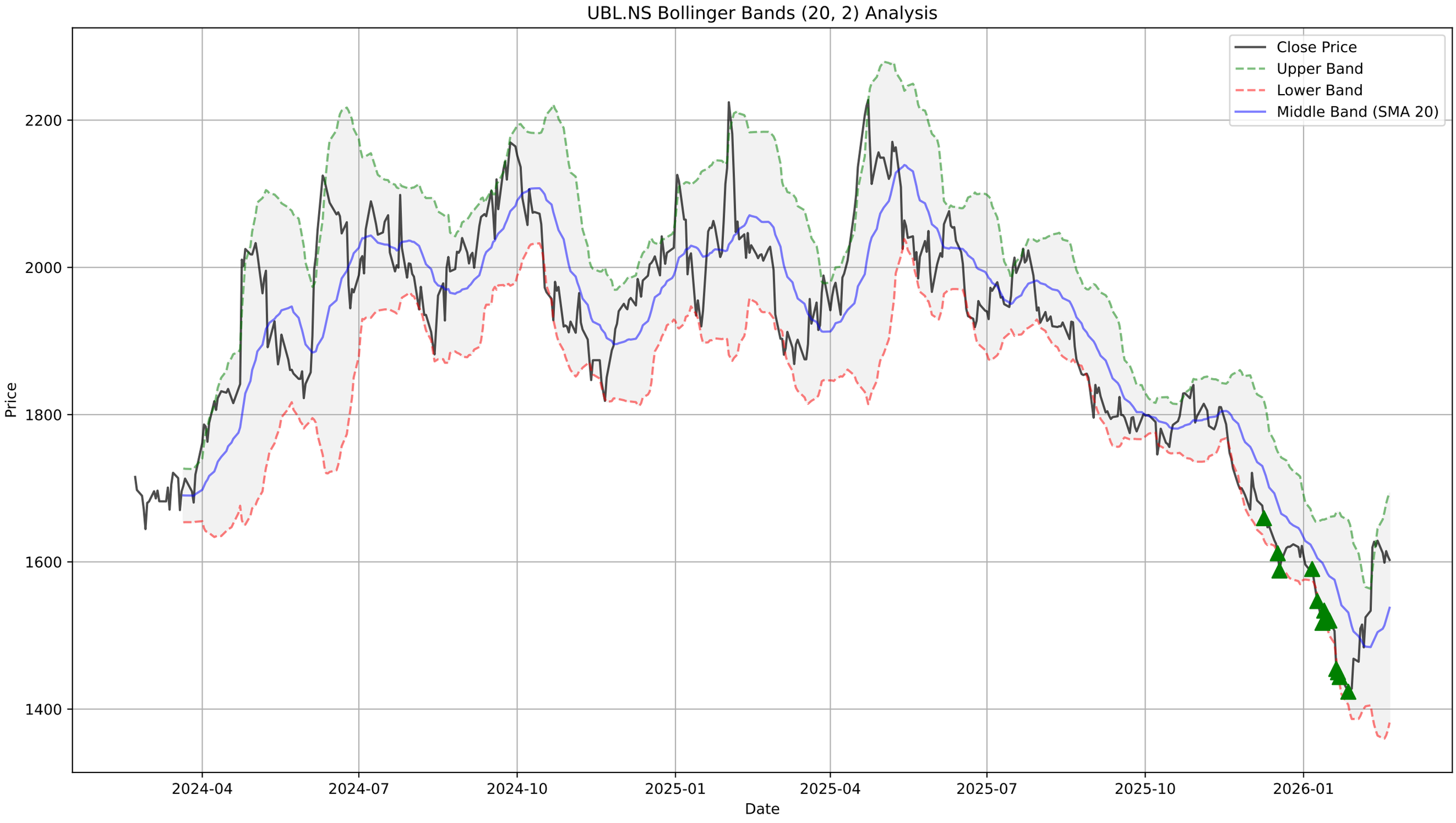
UBL.NS Bollinger Bands (20, 2) Analysis
Close Price
Upper Band
Lower Band
Middle Band (SMA 20)
Price
2200
2000
1800
1600
1400
2024-04
2024-07
2024-10
2025-01
2025-04
2025-07
2025-10
2026-01
Date

UBL.NS - Supertrend Summary

Status:	**UPTREND (Buy)**
Supertrend Value:	1490.01
Signal Identified On:	2026-02-04

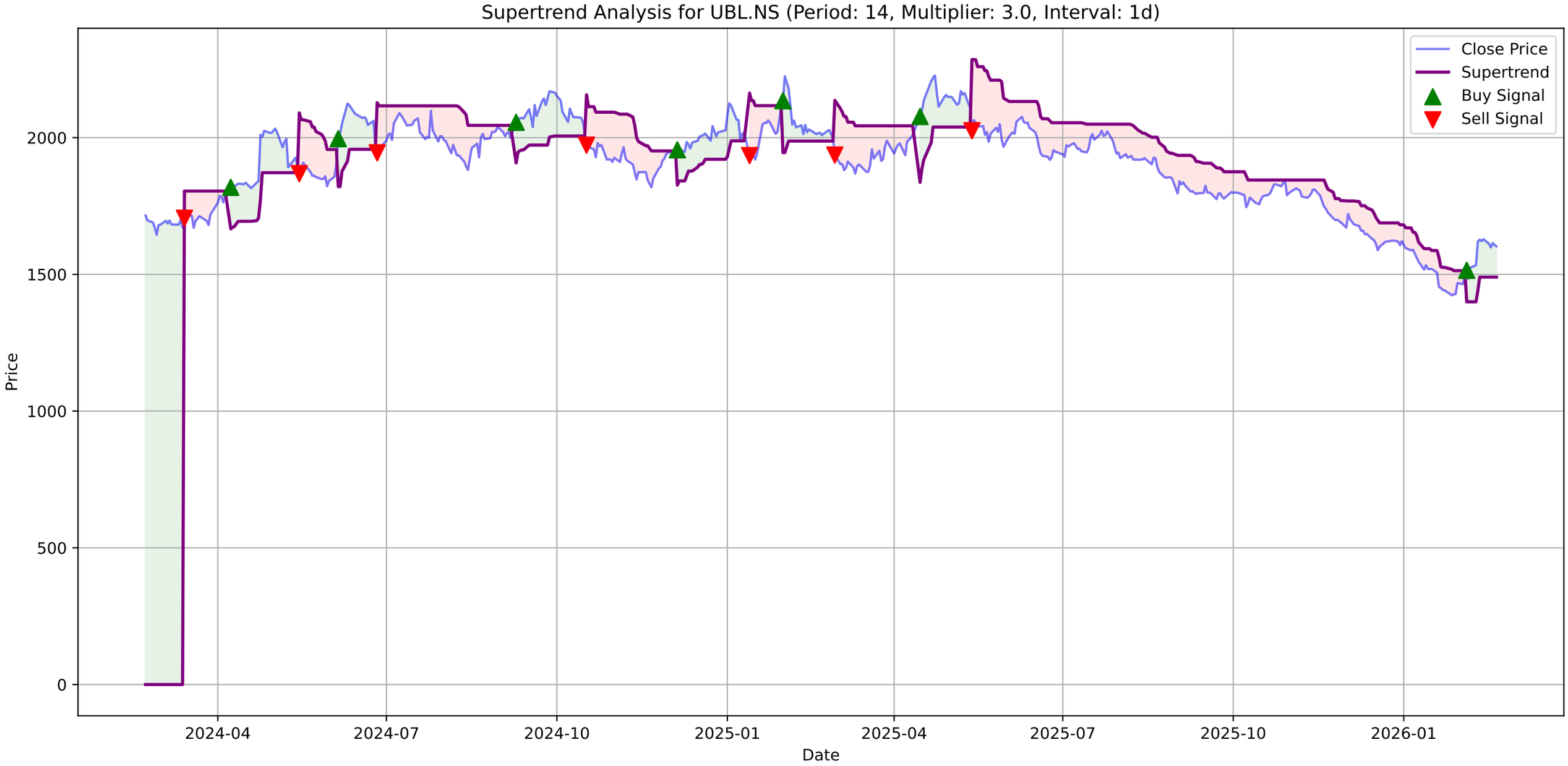
Supertrend Analysis for UBL.NS (Period: 14, Multiplier: 3.0, Interval: 1d)
Close Price
Supertrend
Buy Signal
Sell Signal
Price
Date
0
500
1000
1500
2000
2024-04
2024-07
2024-10
2025-01
2025-04
2025-07
2025-10
2026-01

UBL.NS - MACD Summary

MACD Line:	21.84
Signal Line:	10.56
Histogram:	11.28
Trend:	**Bullish**
Momentum:	**Weakening**
Signal:	None

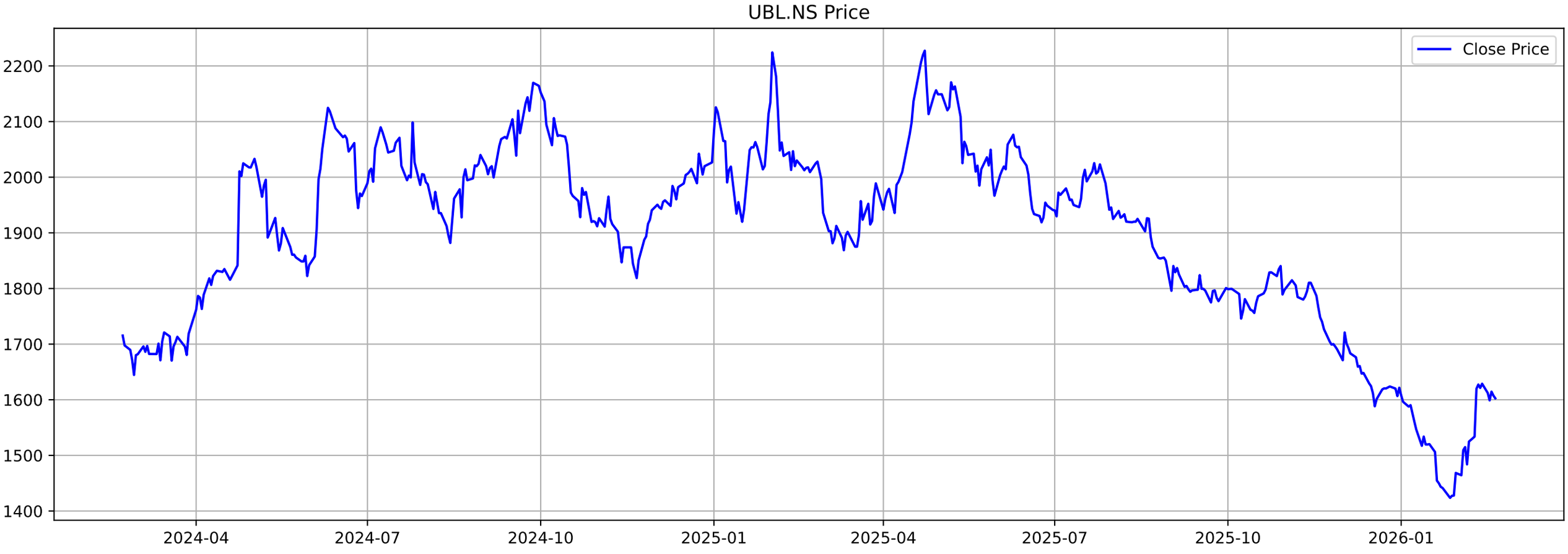
UBL.NS Price
Close Price
2200
2100
2000
1900
1800
1700
1600
1500
1400
2024-04
2024-07
2024-10
2025-01
2025-04
2025-07
2025-10
2026-01

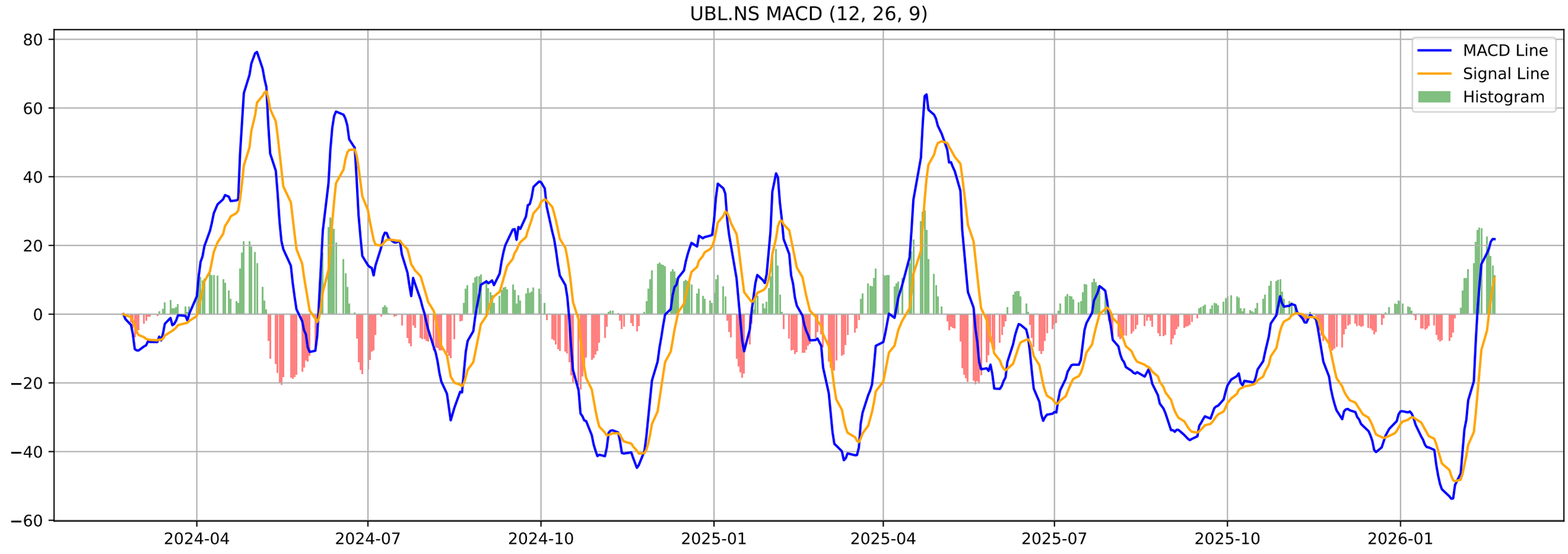
UBL.NS MACD (12, 26, 9)
MACD Line
Signal Line
Histogram
80
60
40
20
0
−20
−40
−60
2024-04
2024-07
2024-10
2025-01
2025-04
2025-07
2025-10
2026-01

UBL.NS - Volatility Squeeze Summary

BB Width:	0.2028
ATR:	43.9572
Total Signals:	25
Signal 1:	ATR Contraction at 2026-01-14 00:00:00+05:30 (Price: 1519.60)
Signal 2:	ATR Contraction at 2026-01-15 00:00:00+05:30 (Price: 1519.60)
Signal 3:	ATR Contraction at 2026-01-16 00:00:00+05:30 (Price: 1520.30)
Signal 4:	ATR Contraction at 2026-01-19 00:00:00+05:30 (Price: 1506.10)
Signal 5:	ATR Contraction at 2026-01-20 00:00:00+05:30 (Price: 1454.60)

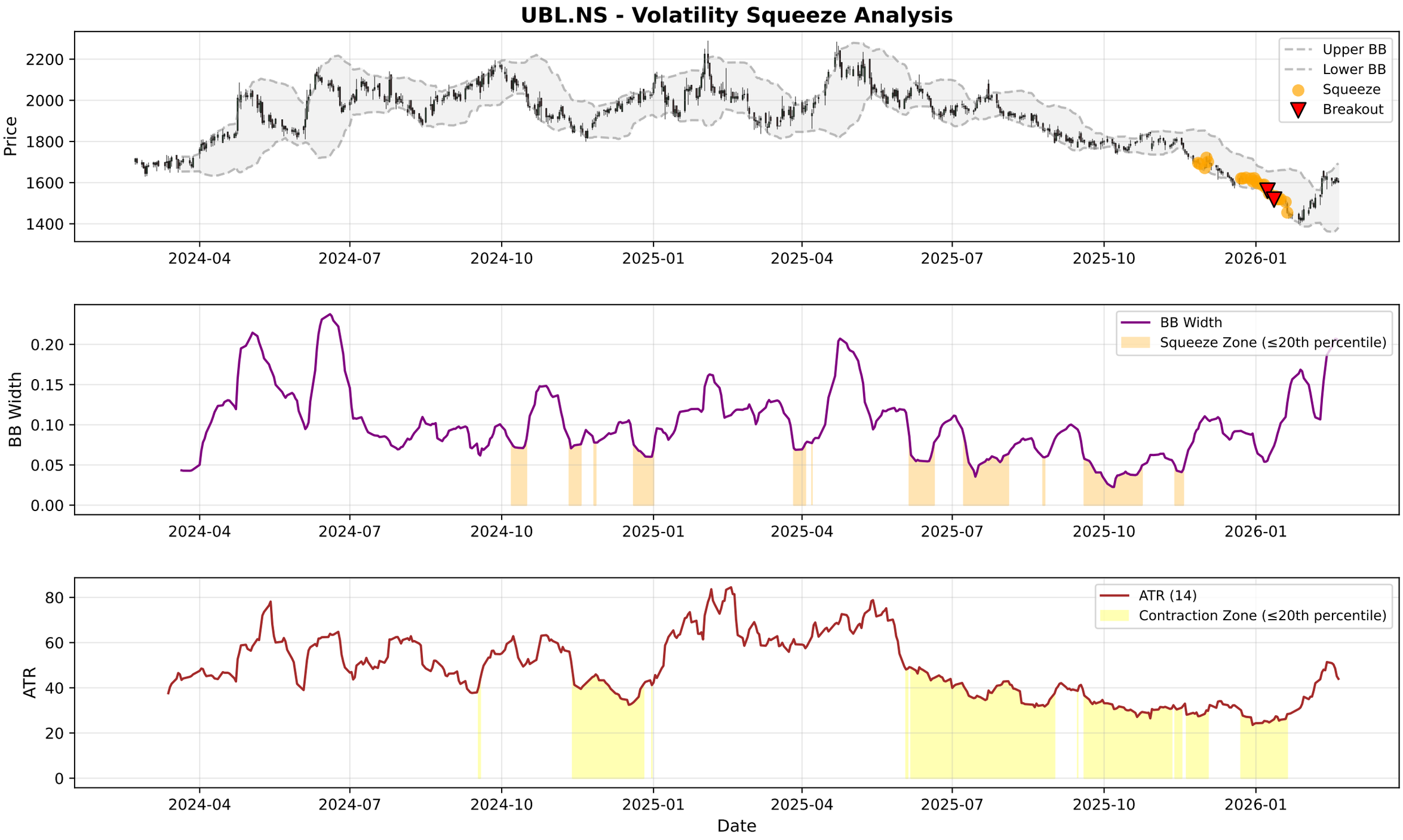
UBL.NS - Volatility Squeeze Analysis
Price
Upper BB
Lower BB
Squeeze
Breakout
BB Width
BB Width
Squeeze Zone (≤20th percentile)
ATR
ATR (14)
Contraction Zone (≤20th percentile)
Date
2024-04
2024-07
2024-10
2025-01
2025-04
2025-07
2025-10
2026-01

UBL.NS - RSI-Volume Summary

Current RSI:	59.12
Current Volume:	32199
Volume MA 20:	144181
Bullish Divergences:	3
Bearish Divergences:	1
Bullish Div 1:	Date: 2025-09-11 00:00:00+05:30, Price: 1794.00
Bullish Div 2:	Date: 2025-09-22 00:00:00+05:30, Price: 1774.90
Bearish Div 1:	Date: 2024-07-25 00:00:00+05:30, Price: 2098.44

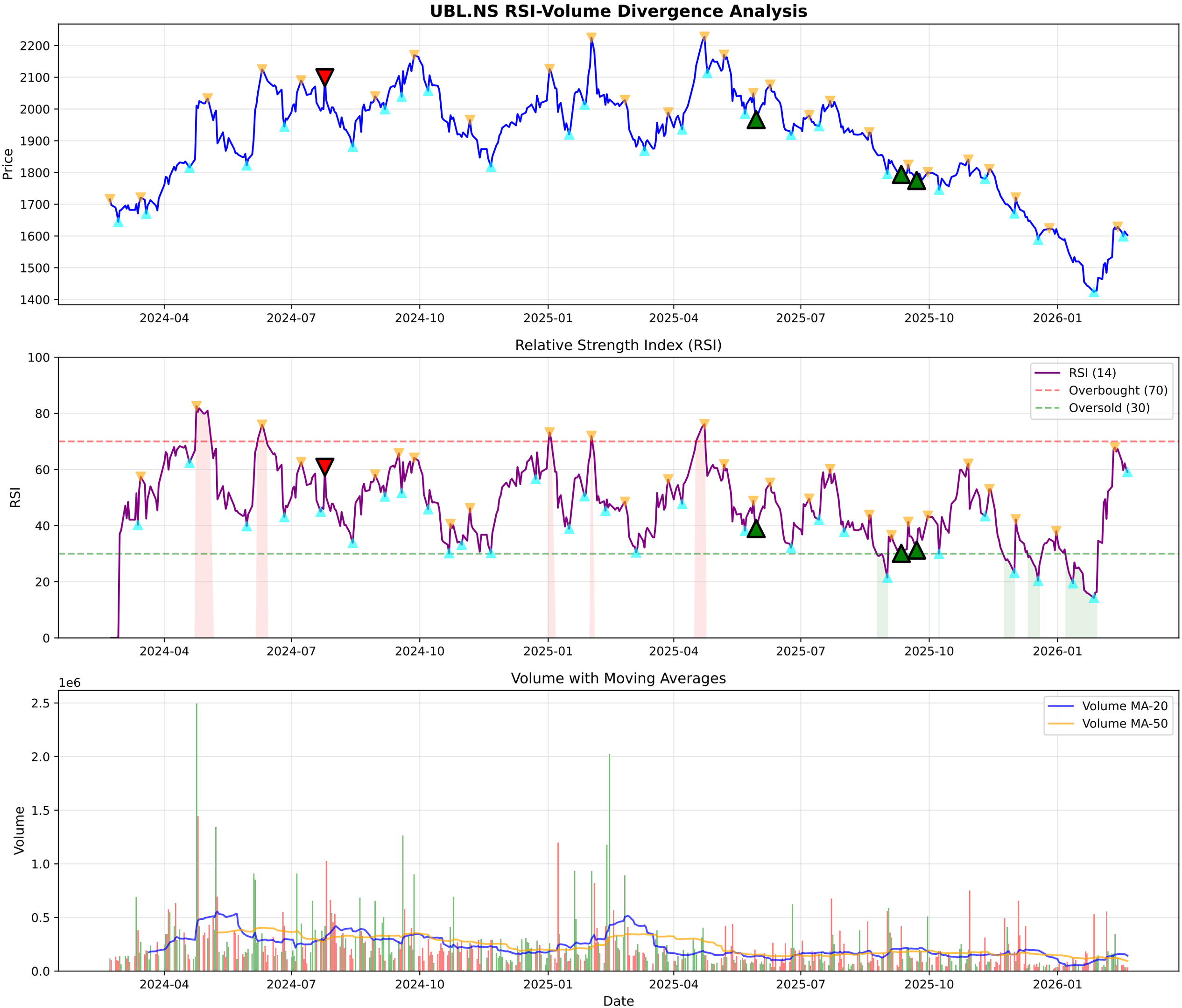
UBL.NS RSI-Volume Divergence Analysis
Price
2200
2100
2000
1900
1800
1700
1600
1500
1400
2024-04
2024-07
2024-10
2025-01
2025-04
2025-07
2025-10
2026-01
Relative Strength Index (RSI)
RSI
100
80
60
40
20
0
RSI (14)
Overbought (70)
Oversold (30)
Volume with Moving Averages
1e6
Volume
2.5
2.0
1.5
1.0
0.5
0.0
Volume MA-20
Volume MA-50
Date

UBL.NS - Volume Analysis

═══ VOLUME ANALYSIS ═══:	
Status:	**51 Signals Detected**
:	
2026-01-14 [-]:	Distribution Day
2026-01-21 [-]:	Distribution Day
2026-01-22 [-]:	Distribution Day
2026-01-27 [-]:	Distribution Day

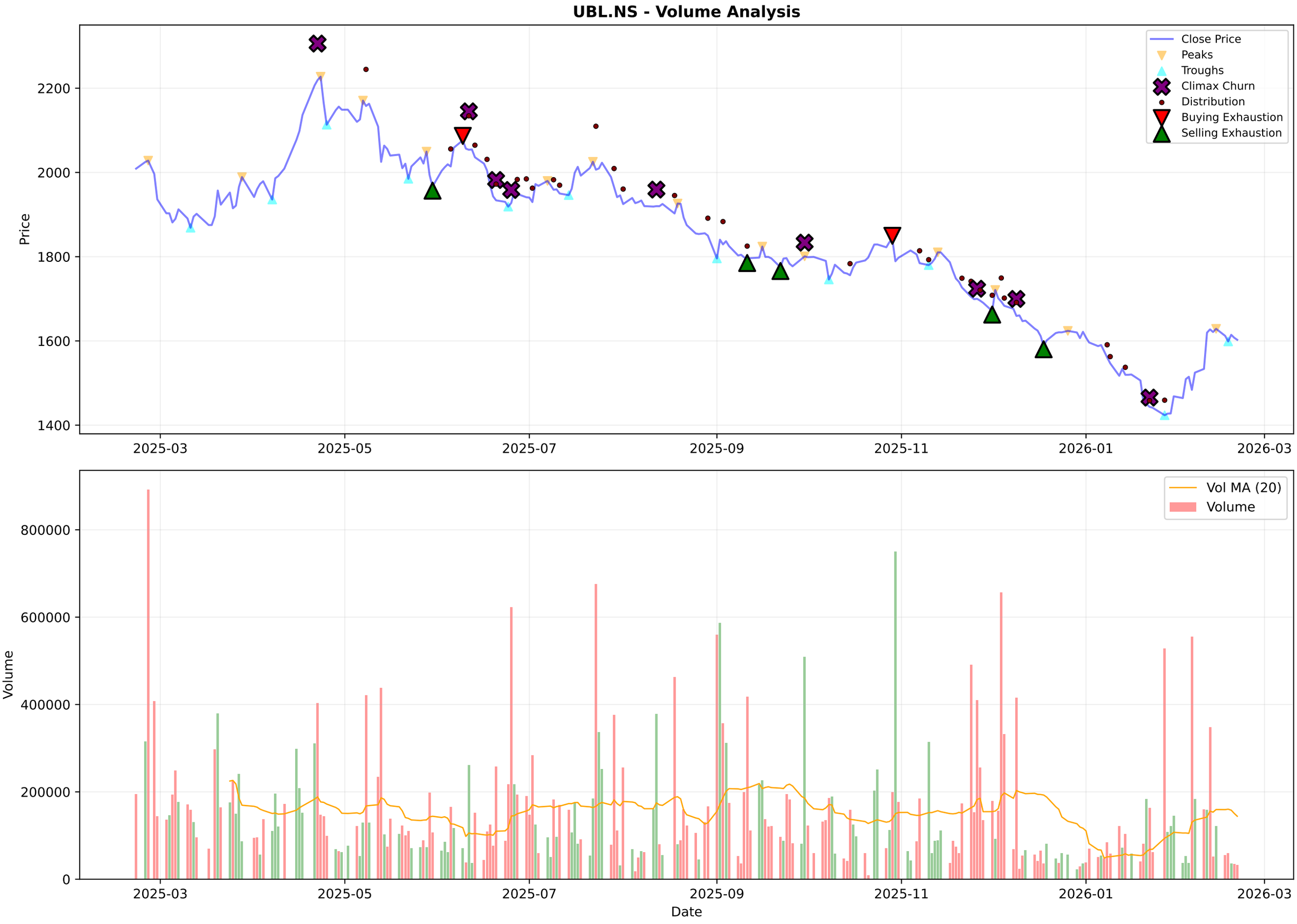
UBL.NS - Volume Analysis
Close Price
Peaks
Troughs
Climax Churn
Distribution
Buying Exhaustion
Selling Exhaustion
Price
2200
2000
1800
1600
1400
2025-03
2025-05
2025-07
2025-09
2025-11
2026-01
2026-03
Vol MA (20)
Volume
Volume
800000
600000
400000
200000
0
Date

UBL.NS - Candlestick Classification Summary

═══ CANDLESTICK CLASSIFICATION ═══:	
Latest Classification:	**No Control**
Recent Trend Score (10-day avg):	0.20
:	
Distribution:	
No Control:	122
Buyer Control:	59
Seller Control:	44
Seller Strong Control:	2
Buyer Strong Control:	1

UBL.NS - Candlestick Classification
Seller Strong Control
Seller Control
No Control
Buyer Control
Buyer Strong Control
Price
2100
2000
1900
1800
1700
1600
1500
1400
Volume
600000
400000
200000
0
2025-06-05
2025-07-01
2025-07-25
2025-08-21
2025-09-17
2025-10-14
2025-11-11
2025-12-05
2026-01-01
2026-01-28
Date

Multi-Timeframe Supertrend Analysis

Timeframe	Status	Value	Last Price	Signal Date
1 Week	**UPTREND (Buy)**	1427.1	1602.6	2026-02-09
1 Day	**UPTREND (Buy)**	1490.01	1602.6	2026-02-04
15 Min	**DOWNTREND (Sell)**	1618.76	1602.6	2026-02-20

Multi-Timeframe MACD Analysis

Timeframe	Trend	Momentum	Signal
1 Week	**Bullish**	Strengthening	Bullish Crossover (Buy)
1 Day	**Bullish**	Weakening	No Signal
15 Min	**Bearish**	Strengthening	No Signal

UBL.NS - 1 Week (Candlestick + EMAs)
20 EMA
50 EMA
200 EMA
2250
2000
1750
1500
1250
1000
750
2016-02-22
2017-02-20
2018-02-19
2019-02-18
2025-02-10
2026-02-09

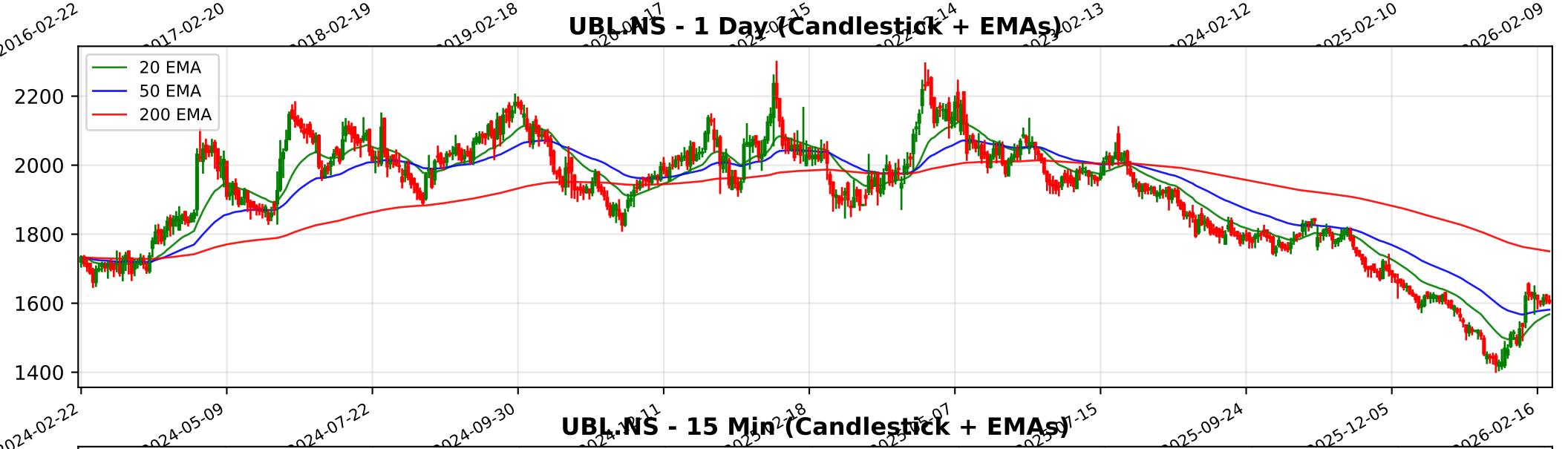
UBL.NS - 1 Day (Candlestick + EMAs)
20 EMA
50 EMA
200 EMA
2200
2000
1800
1600
1400
2024-02-22
2024-05-09
2024-07-22
2024-09-30
2025-09-24
2025-12-05
2026-02-16

UBL.NS - 15 Min (Candlestick + EMAs)
20 EMA
50 EMA
200 EMA
1650
1600
1550
1500
1450
1400

Trendlyne Snapshot - UBL_main

Markets Baskets Alerts F&O MF Reports Screeners Subscribe Superstars Portfolio Watchlist Insider Trades Results Data Downloader More

Search Stock, IPO, MF

MARKETS / SECTOR : FOOD, BEVERAGES & TOBACCO / INDUSTRY : BREWERIES & DISTILLERIES / UNITED BREWERIES LTD.

United Breweries Ltd.

NSE: UBL | BSE: 532478

United Breweries Live Share Price Today, Share Analysis and Chart

Expensive Performer

ABOUT Founded in 1857, United Breweries (UBL) is an Indian beverage company known for its flagship brand, Kingfisher beer. Headquartered in India, UBL operates in the alcoholic and non-alcoholic beverage segments, producing beer, soft drinks, and bottled w... Read More

1602.60 -5.00 (-0.31%)

↓ 30.17% Fall from 52W High

32,831 NSE+BSE Volume

NSE 20 Feb, 2026 3:31 PM (IST)

Watchlist Portfolio Alert My Notes

Overview FORECASTER STOCK REPORT Buy Sell Zone Financials News Reports Technicals Shareholding Deals Corporate Actions Alerts About

Durability score	Valuation Score	Momentum Score	Analyst Price Target
45.0 / 100	24.5 / 100	48.4 / 100	1,784
Medium Financial Strength	Expensive Valuation	Technically Neutral	1Yr Price target upside is 11%

Expensive Performer These stocks have medium quality and momentum.Their expensive valuations suggest caution View Similar Embed DVM

FORECASTER

19 S W 5 5 O T 2

SWOT Analysis

Check Before You Buy

VIEW FULL CHECKLIST

Medium rank 11 Positive • 12 Negative

47.8% Pass in checklist

0 45 55 100

PE Valuation Check

Right Now	1 Year Forward
Undervalued 62.8%	Undervalued 85.9%

INSIGHT United Breweries is undervalued at both current PE and future earnings estim

DVM
Key Metrics
Price Chart
Forecaster
Financials
Technicals
Shareholding
Deals
Documents
Corporate actions
Company Profile

United Breweries Key Metrics

Preset Metrics: Preset Metrics

ROE Ann. %	Broker Average Target	Market Capitalization	Price to Book
10.1	2,071.33	42,373.6	
Below Industry Median	29.25% upside	Market Runner Up	Above Industry Median

Trendlyne Snapshot - UBL_forecaster

Markets Baskets Alerts F&O MF Reports Screeners Subscribe Superstars Portfolio Watchlist Insider Trades Results Data Downloader More

Search Stock, IPO, MF

MARKETS / SECTOR : FOOD, BEVERAGES & TOBACCO / INDUSTRY : BREWERIES & DISTILLERIES / UNITED BREWERIES LTD.

United Breweries Ltd.

NSE: UBL | BSE: 532478

Expensive Performer

Download real time STOCK REPORT

1602.60 -5.00 (-0.31%)

↓ 30.17% Fall from 52W High

32,831 NSE+BSE Volume

NSE 20 Feb, 2026 3:31 PM (IST)

Watchlist Portfolio Alert My Notes

Overview FORECASTER STOCK REPORT Buy Sell Zone Financials News Reports Technicals Shareholding Deals Corporate Actions Alerts About

United Breweries - UBL - stock price prediction, stock forecast, target price, analyst ratings from 18 analysts

United Breweries has a share price target of Rs 1784, revenue growth forecast of 6.3%, and profit growth estimate of 3.8% for FY26, based on top 18 analyst calls.

United Breweries FORECASTER - Analyst Estimates

FORECASTER DASHBOARD →

SHARE PRICE TARGET FORECAST

12 MONTH ESTIMATE

↑ HIT United Breweries's share price target is above the current price, with an upside of 11.3%

EPS FORECAST

QUARTER ANNUAL

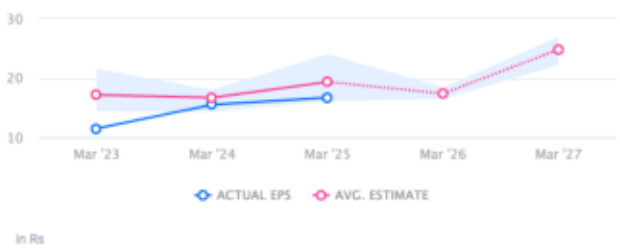

↓ MISS United Breweries's EPS was lower than average estimate 3 times in past 3 years

CONSENSUS RECOMMENDATION

18 ANALYST Recommendations

HOLD

The consensus recommendation from 18 analysts for United Breweries is HOLD