© 2026 Stock Research. All Rights Reserved.

Strategic Trading Analysis

Based on the detailed "Stock Detailed Analysis Report" provided for **UNITDSPR.NS (United Spirits Ltd)**, here is the positional trading analysis.

Step 1: Audit the Data

- **Data Present:**
  - Daily & Weekly Price Charts with Moving Averages (EMA 20, 50, 200).
  - Momentum Indicators (RSI, MACD).
  - Trend Indicators (Supertrend, ADX/Directional Movement via "Trend Status").
  - Volatility Analysis (Bollinger Bands, Squeeze metrics, ATR).
  - Volume Analysis (Accumulation/Distribution days, Selling Exhaustion signals).
  - Fundamental Snapshots (Revenue, EPS, ROE trends, Analyst Estimates).
  - Relative Strength (RS) against Benchmark (CNXFMCG).
- **Data Missing:**
  - Real-time Order Book/Market Depth.
  - Specific recent news catalysts driving the current "Seller Control" sentiment.
  - Institutional holding changes (FII/DII data) for the most recent quarter.
- **Confidence Level: High**. The report provides a comprehensive technical and fundamental view, including multi-timeframe alignment and volatility squeeze metrics, which are crucial for intermediate-term positioning. Note: The report date indicates **2026-02-21**, implying this is a future simulation or backtest data; I will treat the data as "current" for this analysis.

Step 2: Analyze the Setup

- **Price Structure & Trend:**
  - **Trend:** The stock is in a conflicting state. The **Weekly Supertrend is bullish**, but the **15-minute chart is bearish**, and the Daily chart shows the price (INR 1379.30) trading slightly below the critical EMA cluster (EMA 50 at 1380, EMA 200 at 1384, EMA 20 at 1386). This represents a "traffic jam" of resistance immediately overhead.
  - **Candlestick Sentiment:** The report highlights "Seller Control" (Score -0.10) with recent distribution days, suggesting short-term weakness.
- **Volatility Squeeze:**
  - There is a significant **Volatility Squeeze** identified (Pages 14-15). The Bollinger Band Width is extremely low (0.1045). Squeezes typically precede explosive moves. Given the Weekly uptrend, the probability favors an upside breakout, but it is not confirmed yet.
- **Momentum & Support:**
  - **Support:** Strong support exists at the Daily Supertrend value of **INR 1347.69**.
  - **RSI:** Currently at ~49 (Neutral). It has reset from overbought levels, offering room for upside if momentum returns.
  - **Volume:** A "Selling Exhaustion" signal was detected on Jan 27, suggesting the pullback is nearing its end.
- **Confluence:**
  - The setup is a **"Coiled Spring"**. The price is compressing between the Supertrend support (1347) and the EMA resistance cluster (1380-1386). We are waiting for the spring to release.

© 2026 Stock Research. All Rights Reserved.

Step 3: Formulate the Recommendation

Should you enter this stock now?NO.

Reasoning: Entering at CMP (INR 1379.30) is premature. You are buying directly into a wall of resistance (EMA 50, 200, and 20 are all between 1380 and 1386). If the price rejects here, it could test the INR 1347 support or lower. As a risk-averse trader, you want to pay a slight premium to confirm that the "Squeeze" is breaking out to the upside, clearing the resistance cluster.

Conditional Plan (Buy Stop Strategy):

- **Condition to Buy:** The stock must register a **Daily Close above INR 1390**. This confirms the reclamation of the EMA 20, 50, and 200, invalidating the immediate resistance.
- **Entry Price: INR 1390 - INR 1395** (Enter only after the condition is met).
- **Stop Loss: INR 1340** (Daily Closing Basis). This places the stop just below the Supertrend Support (1347.69) and recent swing lows.
  - *Risk:* ~3.6%.
- **Take Profit:**
  - **Target 1: INR 1450** (Upper Bollinger Band & near-term psychological resistance). ~4% Upside.
  - **Target 2: INR 1550** (Analyst Consensus Target & Swing Highs). ~11.5% Upside.
  - *Reward-to-Risk Ratio:* Approximately 1:3 (to Target 2).

Candlestick Classification Analysis

Based on the **Candlestick Classification System** provided in the report (specifically Pages 20 and 21), here is my detailed analysis of the price action for **UNITDSPR.NS**.

1. Current Market State: The Bears Have Taking the Wheel (Lightly)

- **Latest Classification: Seller Control (-1)**
- **Definition:** According to your classification logic, this signal indicates a **Moderate bearish candle** or a strong bearish candle that lacked the conviction of high volume (Volume < 1.3x avg).
- **Interpretation:** The most recent trading session saw sellers winning the battle. The price likely closed near the lower end of the daily range, but the lack of "Strong Control" (dark red) suggests this wasn't a panic sell-off with institutional volume. It is a tactical retreat by buyers rather than a trend collapse.

2. Trend Analysis: Momentum is Fading

- **10-Day Trend Score: -0.10**
- **Interpretation:** This score is effectively **Neutral with a bearish tilt**.
  - A score of 0.0 would be pure indecision.
  - A negative score indicates that over the last two weeks, the aggregate price action has favored sellers slightly.
  - The transition from positive territory (green bars on the chart) back to negative suggests a **failed breakout** or a rejection at resistance.

3. Chart Visual Analysis (Page 21)

© 2026 Stock Research. All Rights Reserved.

Looking at the visual progression on the chart:* **The "No Control" Problem:** The summary shows **122 "No Control" candles** vs only 46/57 directional candles. This stock has a heavy tendency to chop and consolidate (Grey bars).* **Recent Structure:** * We see a recent attempt to rally (Green/Buyer Control bars) that likely hit resistance around the 1450 level. * This rally was followed by a cluster of Grey (No Control) candles, indicating indecision at the top. * **The Pivot:** The chart resolves this indecision with the current **Red (Seller Control)** candles. This is a classic "distribution" pattern where upward momentum stalls (grey) and rolls over (red).

4. Prediction: Which side should the future price be?

Short-Term Direction: BEARISH (Downside Bias)

- **The Logic:** The market has transitioned from "Indecision" (Step 3 in your algorithm) to "Seller Control". The inability of the buyers to print a "Buyer Strong Control" candle at the recent highs indicates exhaustion.
- **Immediate Target:** The price is likely to drift lower to test the recent support structure, likely in the **1300 - 1320 zones** (the bottom of the previous swing lows seen on the chart).
- **Price Action Context:** Since the volume isn't confirming a "Strong" move (no Dark Red -2 bars recently), expect a **slow grind down** rather than a sharp crash.

Trading Strategy based on Classification:* **bearish Signal:** The current "Seller Control" is a valid entry signal for a short position or a signal to exit longs.* **Invalidation (Stop Loss):** The bearish thesis is invalidated **only** if we see a **Buyer Strong Control (+2)** candle. A simple "Buyer Control" (+1) or "No Control" (0) is not enough to reverse the current downward drift, as those often occur during bearish retracements.

Summary: The price action suggests the stock is currently under **Seller Control**. Expect a continuation of the dip towards support levels. Buyers have stepped aside.

News & Analyst Targets

Based on the latest market data and news for **United Spirits Ltd (UNITDSPR)** as of **February 21, 2026**, here is the research update.

1) Latest News for UNITDSPR (Week of Feb 15 - Feb 21, 2026)

- **Potential Sale of IPL Franchise (RCB):** The most significant buzz this week surrounds the **Royal Challengers Bengaluru (RCB)** IPL franchise, owned by United Spirits. **Adar Poonawalla** (CEO of Serum Institute) has publicly signaled an intent to make a "strong and competitive bid" for the franchise. This has brought UNITDSPR stock into focus, as a potential stake sale could unlock significant value for shareholders.
- **Surge in Open Interest (Bearish/Hedging Signals):** On February 20, 2026, the stock witnessed a sharp **10.66% spike in Open Interest (OI)** in the derivatives segment, accompanied by a price decline of ~1%. This buildup of positions while the stock trades below key moving averages (5-day and 20-day) suggests aggressive shorting or hedging activity by traders.
- **Sectoral Performance & Margins:** Recent reports highlight that spirits companies (including USL) are outperforming beer companies in terms of volume growth. However, the company continues to face margin compression due to high raw material costs and "operating deleverage," despite a premiumization strategy that is boosting Net Sales Value (NSV).

© 2026 Stock Research. All Rights Reserved.

- **Q3 FY26 Earnings Aftermath:** The stock is still digesting its Q3 FY26 results (announced late Jan 2026), where it reported a **Consolidated Net Profit of INR 418 Crore** (up ~25% YoY) but faced pressure on operating margins. The company declared an interim dividend of **INR 6 per share**.

2) Brokerage Upgrades & Downgrades

- **Macquarie:** Recently issued an update with a **Target Price of INR 1,350**. Reports indicate they have maintained an **Underperform** or Neutral stance (given the target is slightly below the current market price of ~INR 1,379), citing valuation concerns despite the "premiumization" tailwinds.
- **JM Financial:** Maintained a positive outlook on the spirits sector in their February 19 note, highlighting that spirits volume growth is resilient compared to beer. They expect EBITDA margins to sustain in the mid-high teens for players like USL over FY26-28E.
- **ICICI Securities:** Maintains an **ADD** rating with a target of **INR 1,580**, seeing value in the company's renovation of its prestige portfolio and cost-control measures.

3) Other News Impacting UNITDSPR

- **India-EU Trade Deal/FTA:** Progress on the India-UK/EU Free Trade Agreement is a double-edged sword being monitored closely. While it opens export markets, it also threatens to increase competition for USL's domestic premium brands from cheaper imported scotches and wines.
- **Regulatory Changes in Maharashtra:** The company is navigating policy headwinds in Maharashtra (a key market), where excise duty changes and the introduction of "Maharashtra-made liquor" (MML) have impacted the popular segment volumes.
- **Premiumization Trend:** Data from Feb 2026 confirms that the "Prestige and Above" segment continues to grow double-digits (excluding one-offs), validating Diageo's strategy to exit the low-margin popular segment.

4) Analyst Targets (Latest Estimates)

Below is the summary of the latest price targets from major brokerages and consensus estimates.

Brokerage / Source	Rating / Sentiment	Target Price (INR)	Upside/Downside*
ICICI Securities	ADD	INR 1,580	~+14.5%
Consensus (Avg)	OUTPERFORM	INR 1,540 - INR 1,557	~+12.0%
Macquarie	UNDERPERFORM	INR 1,350	-2.1%
Motilal Oswal	NEUTRAL	INR 1,300 - INR 1,400	Flat / Rangebound

**Upside/Downside calculated based on the closing price of ~INR 1,379 as of Feb 20, 2026.*

Analyst View: The stock is currently trading in a consolidation zone. While the operational premiumization story remains intact, short-term pressure from state policy changes (Maharashtra) and technical weakness (short buildup) are weighing on the price. The potential monetization of the **RCB franchise** remains a key trigger to watch.

Stock Detailed Analysis Report

UNITDSPR.NS

Current Price: ₹1379.30

Generated: 2026-02-21 09:20

UNITDSPR.NS - 3 Year Daily Price Chart

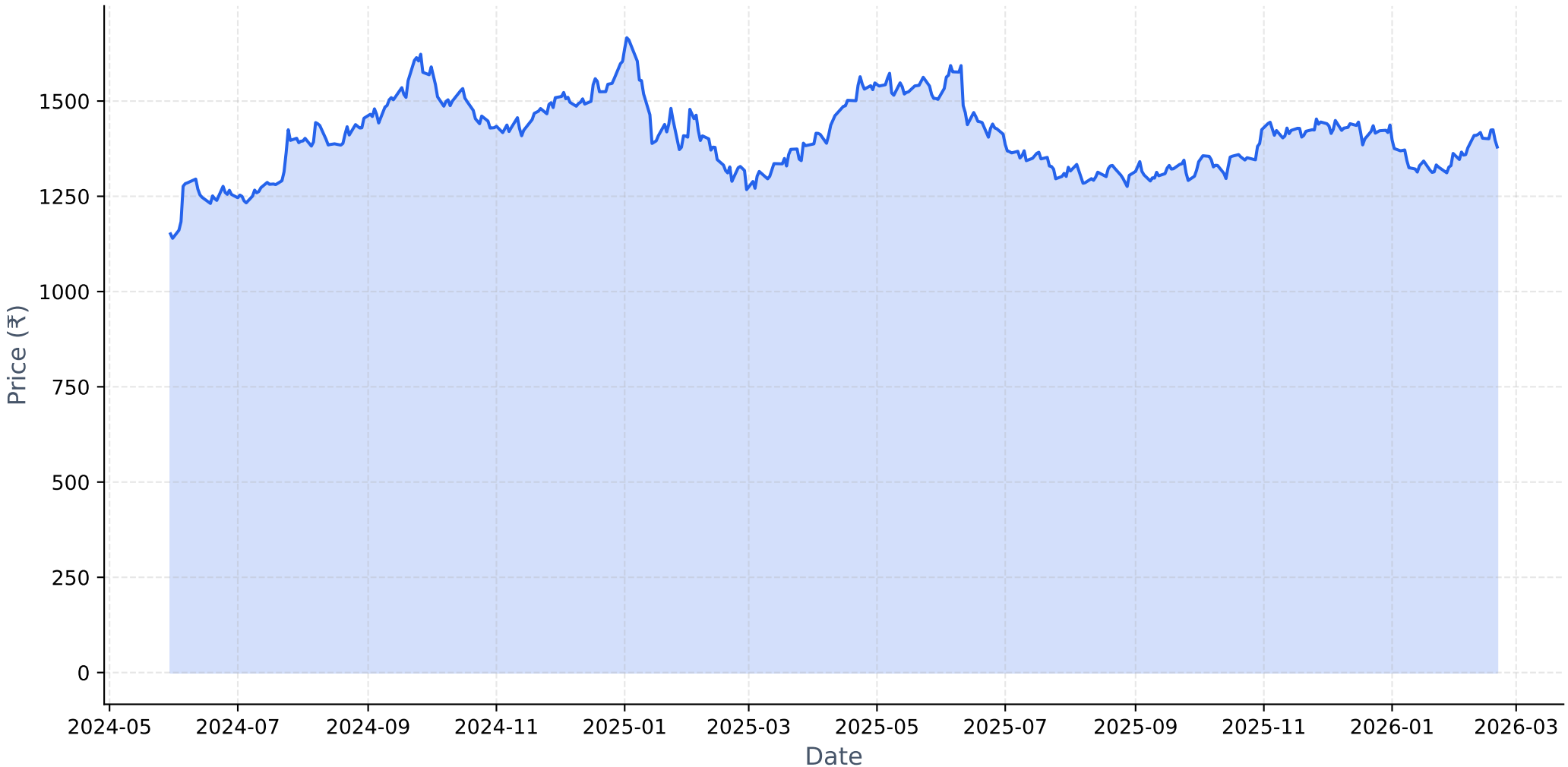

Long-term Fundamental Analysis (4 Years)

Metric	Is Growing?	Accelerating?	1Y Growth	3Y CAGR
Revenue	Yes	No	6.70%	7.56%
Net Income	Yes	No	12.36%	24.06%
ROE	Yes	No	-1.27%	5.28%
EPS	Yes	No	12.36%	24.02%

Short-term Fundamental Analysis (6 Quarters)

Metric	Is Growing?	Recent QoQ	Avg QoQ
Revenue	Yes	22.28%	7.80%
Net Income	Yes	0.24%	5.80%
ROE	Yes	16.27%	16.27%
EPS	No	0.17%	-10.41%

UNITDSPR.NS - Relative Strength Analysis

═══ OVERVIEW ═══:	
Benchmark Index:	^CNXFMCG
Sector:	FMCG
Classification:	**Weakening Leader**
RS Score:	53.0/100
:	
═══ RS RATIOS ═══:	
1M RS:	**1.042 [Leader]**
3M RS:	**1.047 [Leader]**
6M RS:	**1.114 [Leader]**
1Y RS:	**1.039 [Leader]**
:	
═══ TURNAROUND ANALYSIS ═══:	
Turnaround Status:	**Not Detected**
:	
SIGNAL CRITERIA::	
✗ Emerging RS:	**Not accelerating**
✗ Medium-term Lagging:	**Not lagging**
✗ Performance Improving:	**Not improving**

Relative Strength Analysis: UNITDSPR.NS vs ^CNXFMCG
Classification: Weakening Leader

Price Performance Comparison (Normalized)

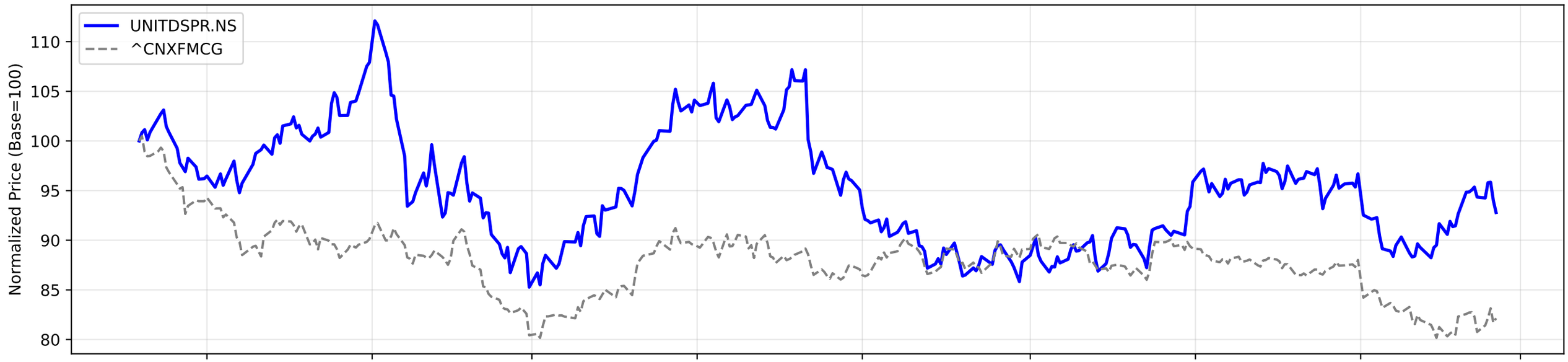

RS Ratio Trends (Multiple Timeframes)

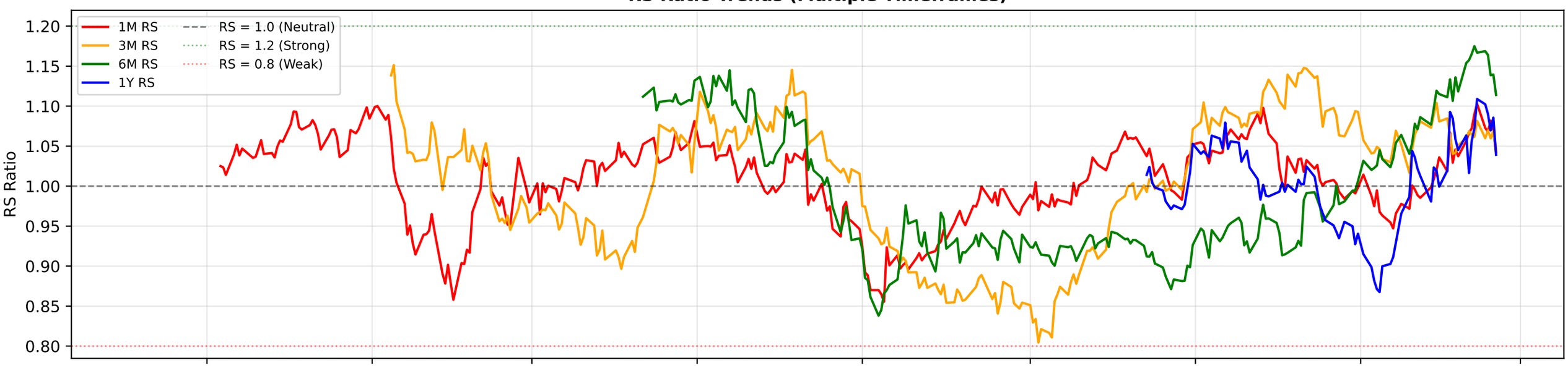

RS Composite Score Timeline

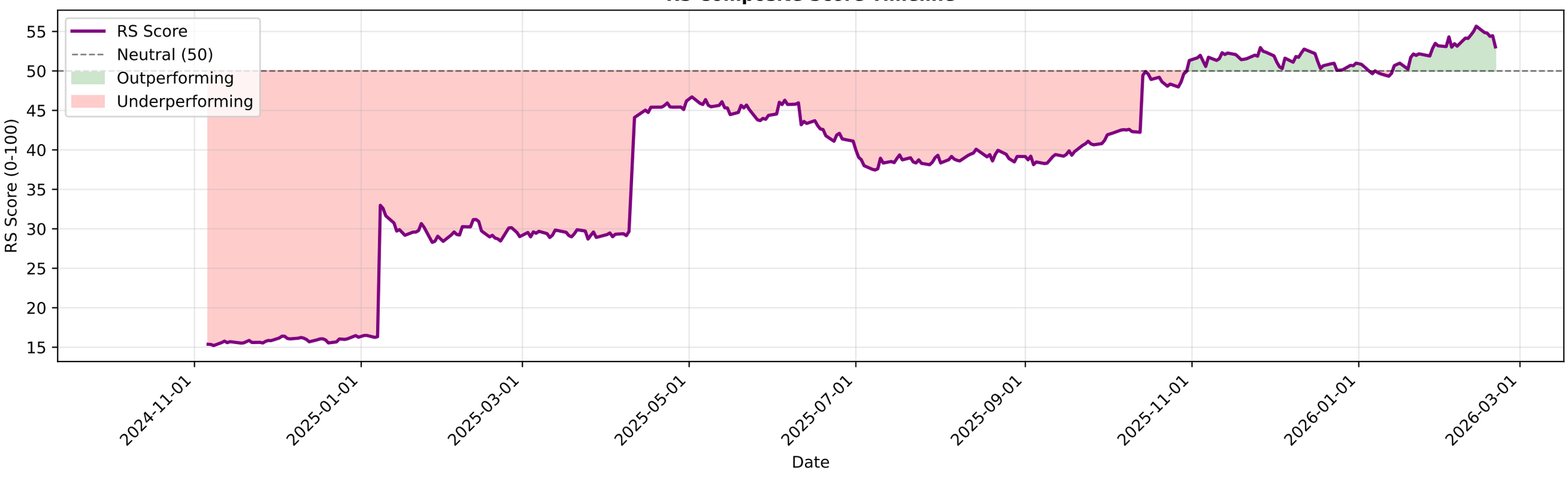

UNITDSPR.NS - EMA Crossover Summary

EMA 20:	1386.44
EMA 50:	1380.94
EMA 200:	1384.43
Trend Status:	**Short-term Uptrend**

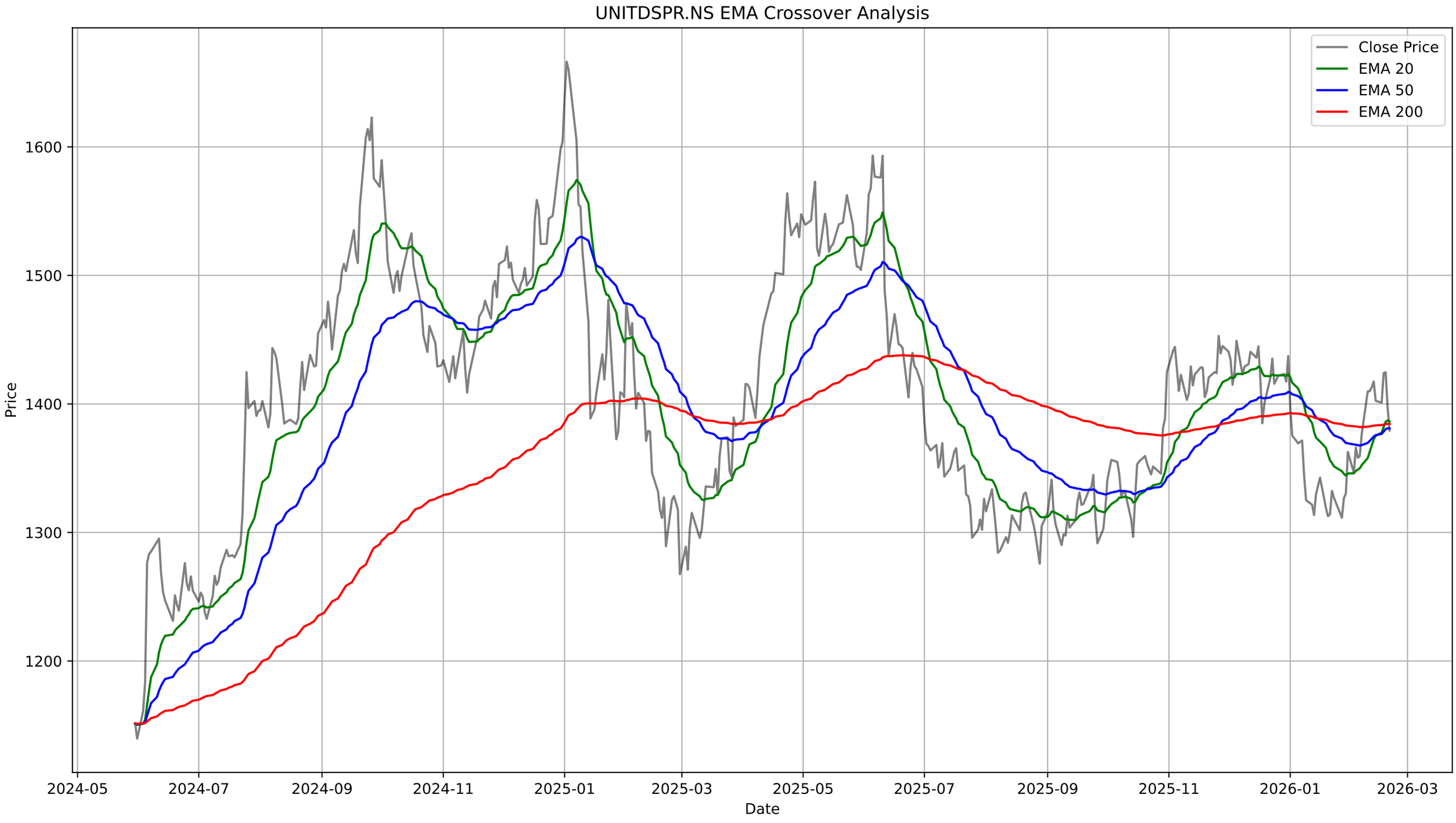
UNITDSPR.NS EMA Crossover Analysis
Close Price
EMA 20
EMA 50
EMA 200
Price
1600
1500
1400
1300
1200
Date
2024-05
2024-07
2024-09
2024-11
2025-01
2025-03
2025-05
2025-07
2025-09
2025-11
2026-01
2026-03

UNITDSPR.NS - Bollinger Bands Summary

Current Price:	1379.30
Upper Band:	1449.15
Middle Band (SMA 20):	1377.19
Lower Band:	1305.22
%B:	0.5147
Band Width:	0.1045
Status:	Upper Half
Signal:	None
Recent Signal 1:	**Buy Signal at 2026-01-12 00:00:00+05:30**
Recent Signal 2:	**Buy Signal at 2026-01-13 00:00:00+05:30**
Recent Signal 3:	**Buy Signal at 2026-01-21 00:00:00+05:30**

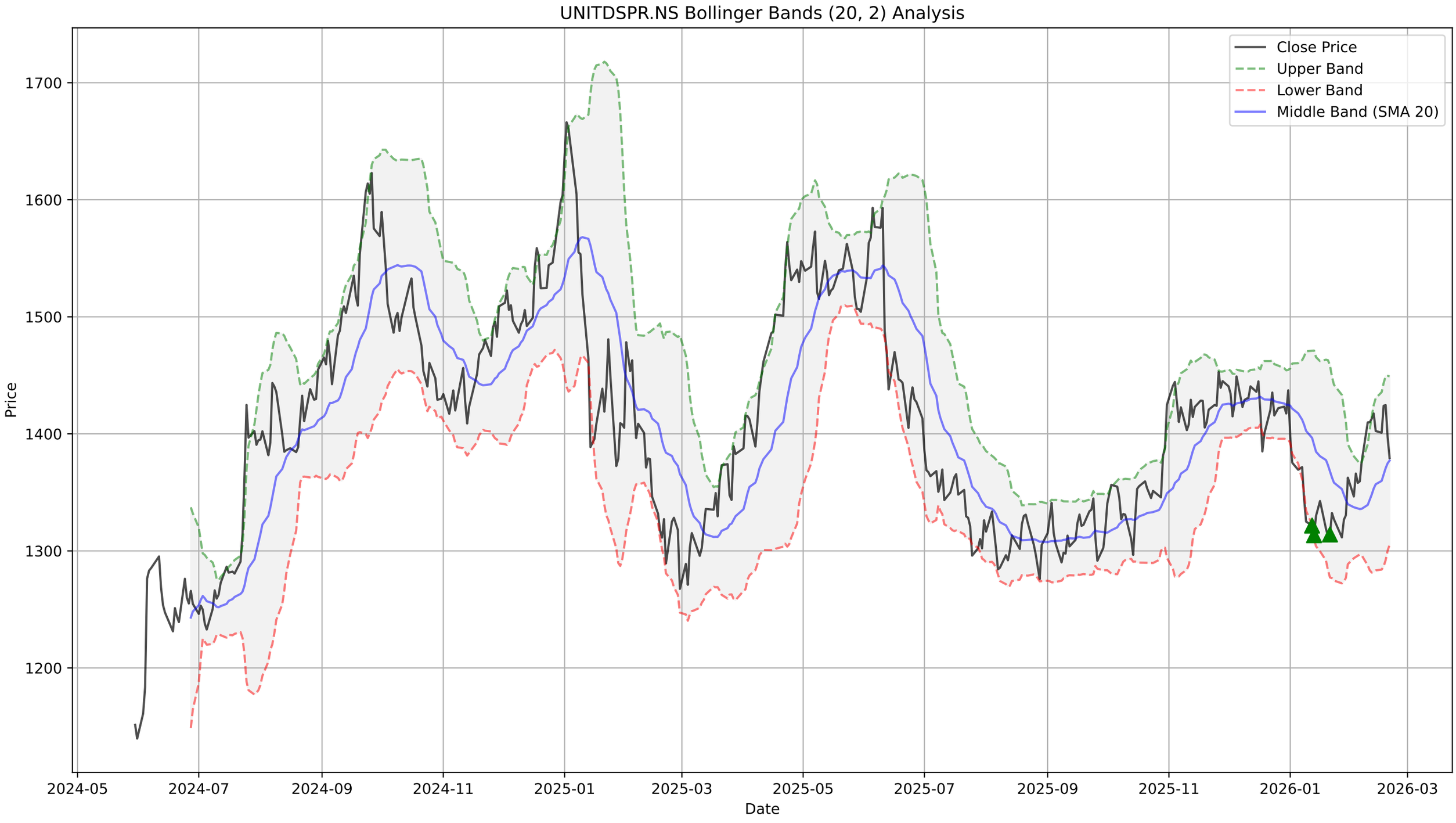
UNITDSPR.NS Bollinger Bands (20, 2) Analysis
Close Price
Upper Band
Lower Band
Middle Band (SMA 20)
Price
1700
1600
1500
1400
1300
1200
Date
2024-05
2024-07
2024-09
2024-11
2025-01
2025-03
2025-05
2025-07
2025-09
2025-11
2026-01
2026-03

UNITDSPR.NS - Supertrend Summary

Status:	**UPTREND (Buy)**
Supertrend Value:	1347.69
Signal Identified On:	2026-02-09

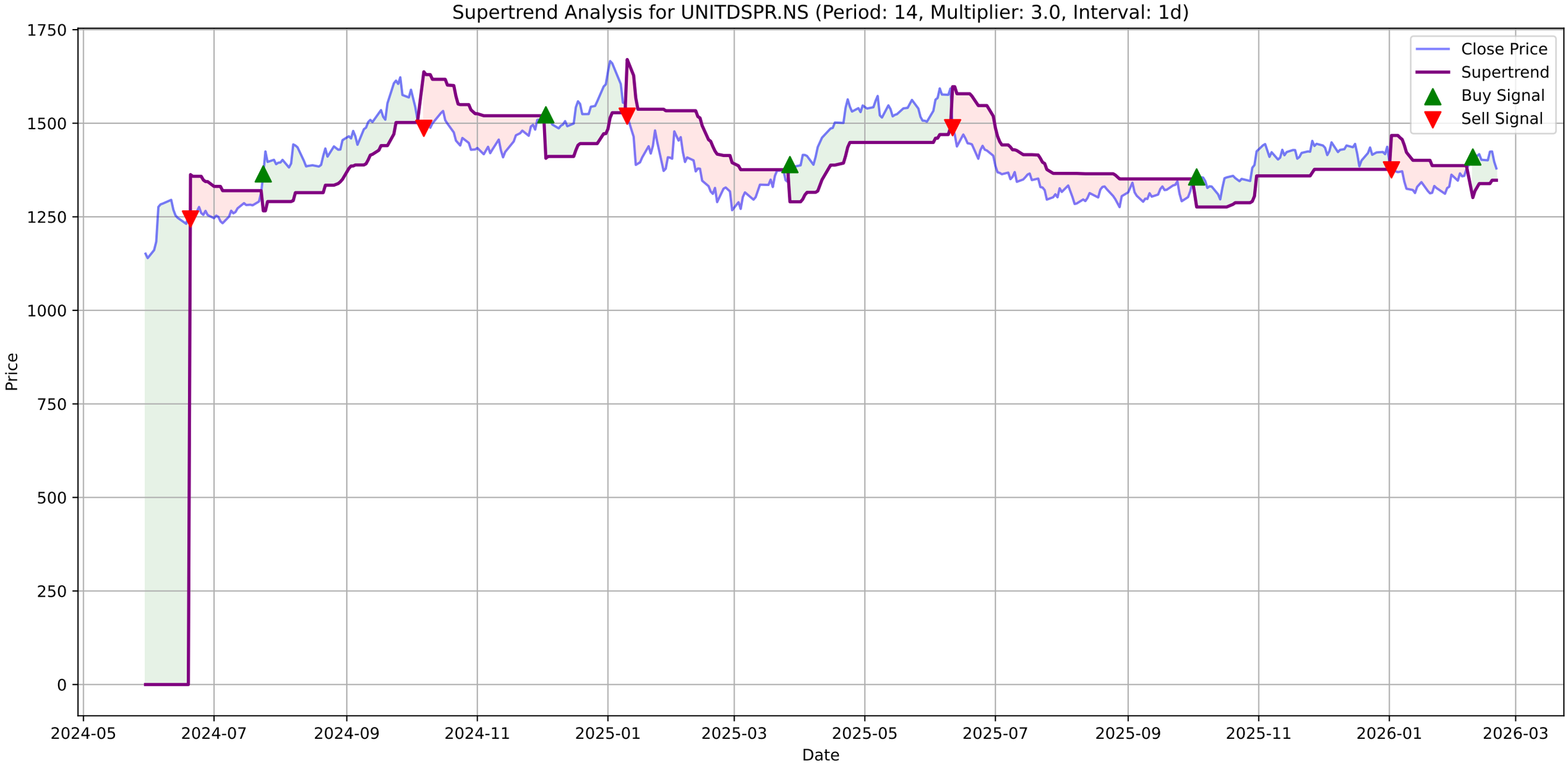
Supertrend Analysis for UNITDSPR.NS (Period: 14, Multiplier: 3.0, Interval: 1d)
Close Price
Supertrend
Buy Signal
Sell Signal
Price
Date
1750
1500
1250
1000
750
500
250
0
2024-05
2024-07
2024-09
2024-11
2025-01
2025-03
2025-05
2025-07
2025-09
2025-11
2026-01
2026-03

UNITDSPR.NS - MACD Summary

MACD Line:	11.57
Signal Line:	9.23
Histogram:	2.34
Trend:	**Bullish**
Momentum:	**Weakening**
Signal:	None

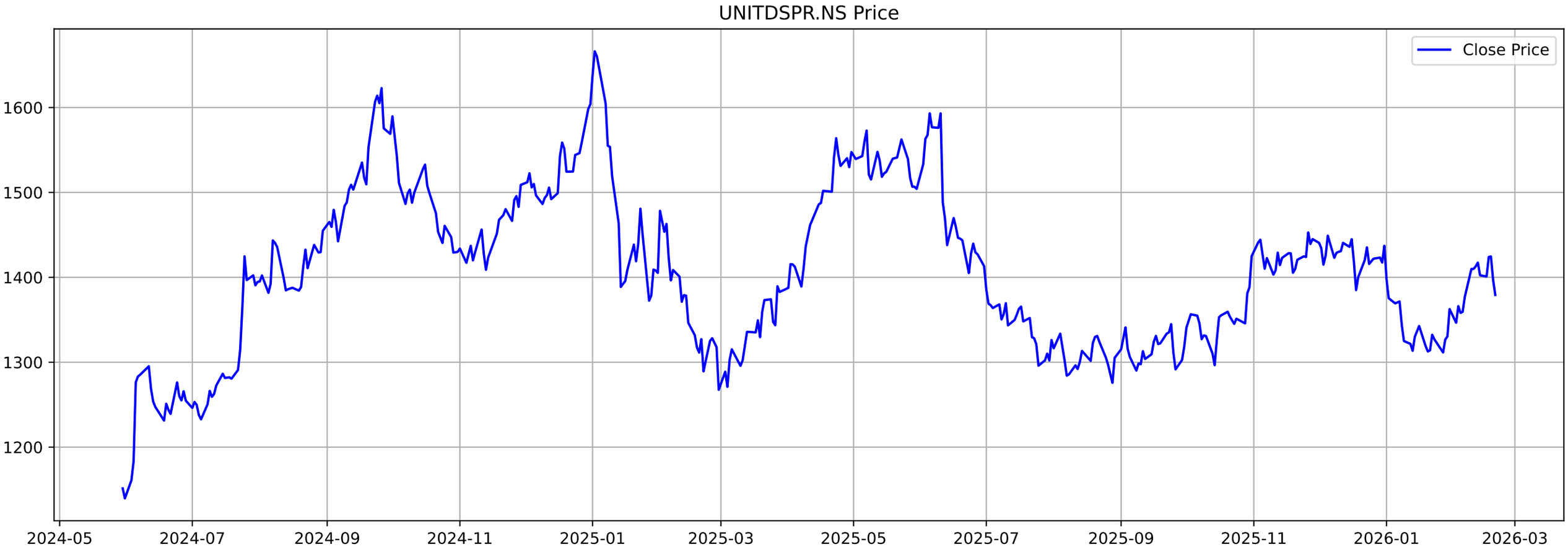
UNITDSPR.NS Price
Close Price
1600
1500
1400
1300
1200
2024-05
2024-07
2024-09
2024-11
2025-01
2025-03
2025-05
2025-07
2025-09
2025-11
2026-01
2026-03

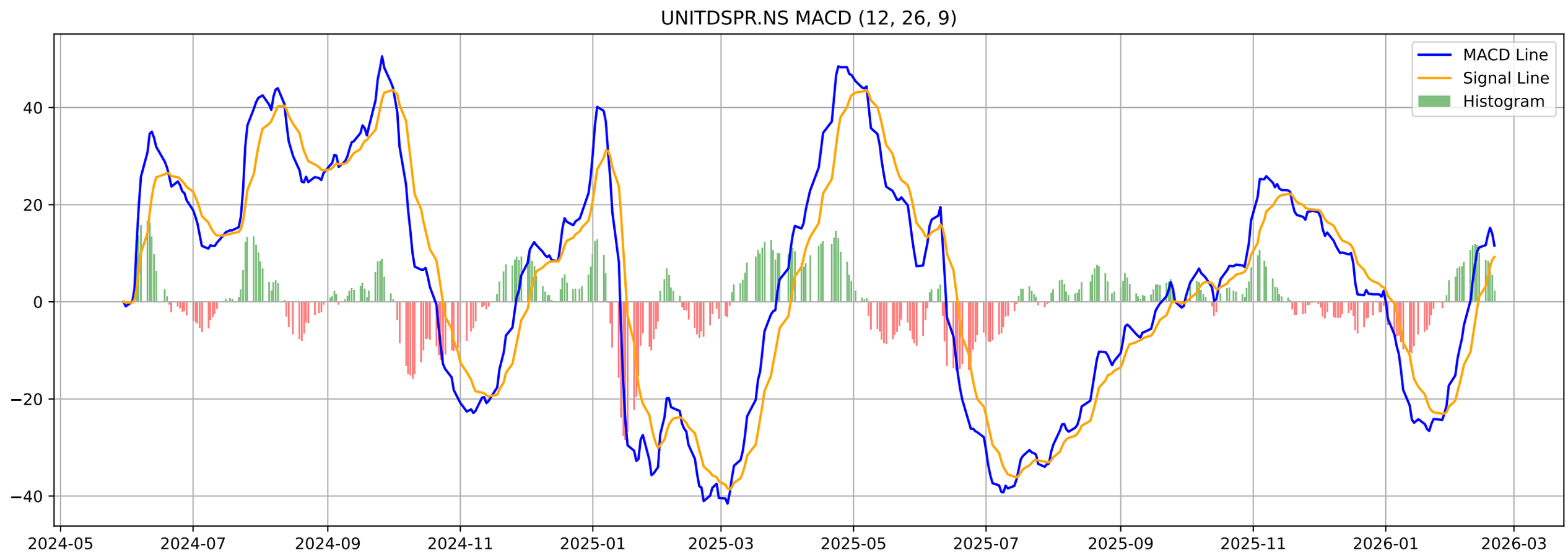
UNITDSPR.NS MACD (12, 26, 9)
MACD Line
Signal Line
Histogram
40
20
0
−20
−40
2024-05
2024-07
2024-09
2024-11
2025-01
2025-03
2025-05
2025-07
2025-09
2025-11
2026-01
2026-03

UNITDSPR.NS - Volatility Squeeze Summary

BB Width:	0.1045
ATR:	24.5857
Total Signals:	26
Signal 1:	BB Squeeze at 2025-12-26 00:00:00+05:30 (Price: 1421.97)
Signal 2:	BB Squeeze at 2025-12-29 00:00:00+05:30 (Price: 1423.26)
Signal 3:	BB Squeeze at 2025-12-30 00:00:00+05:30 (Price: 1417.39)
Signal 4:	BB Squeeze at 2025-12-31 00:00:00+05:30 (Price: 1437.20)
Signal 5:	BB Squeeze at 2026-01-01 00:00:00+05:30 (Price: 1397.88)

UNITDSPR.NS - Volatility Squeeze Analysis

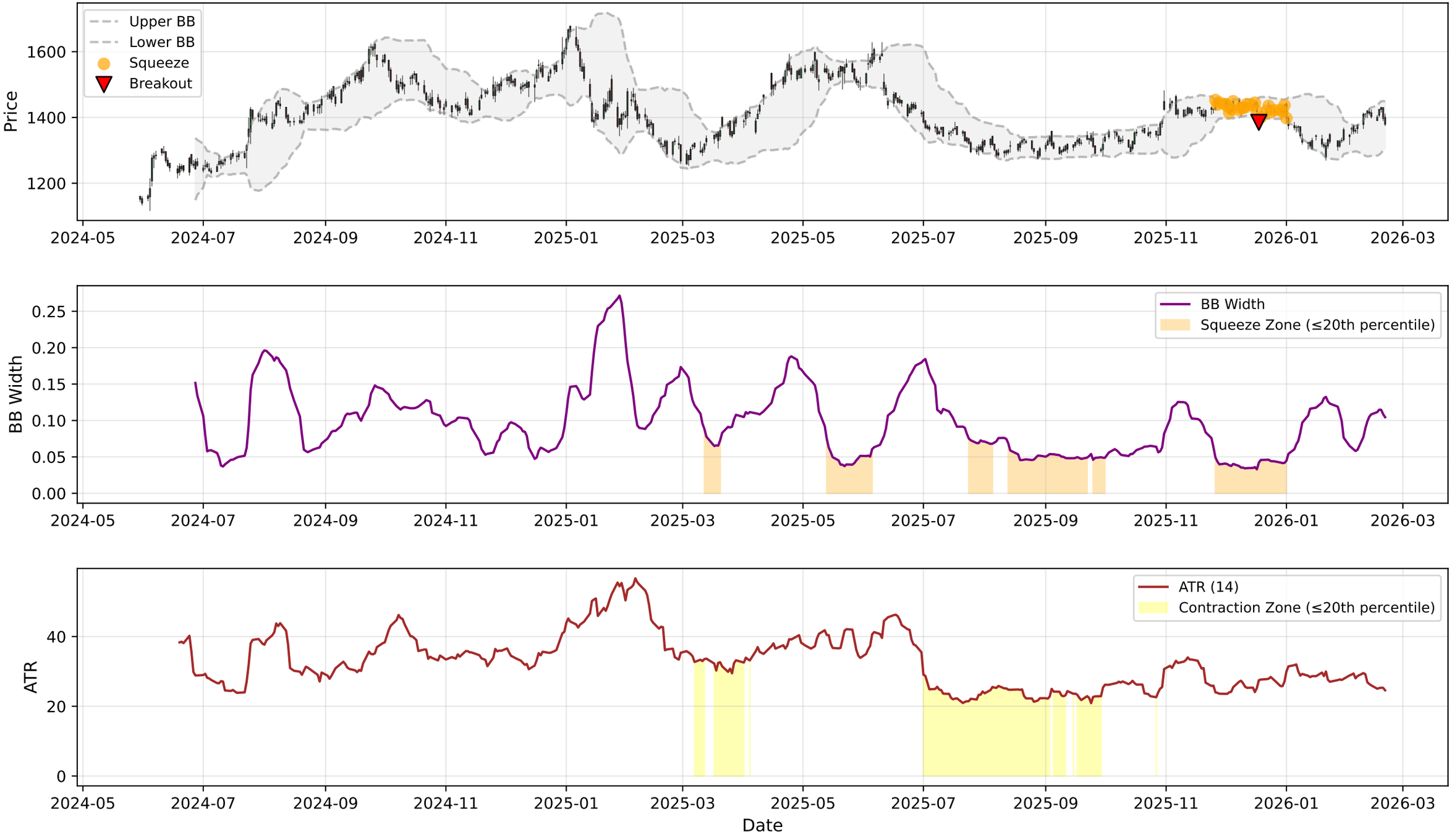

UNITDSPR.NS - RSI-Volume Summary

Current RSI:	48.94
Current Volume:	288978
Volume MA 20:	634502
Bullish Divergences:	2
Bearish Divergences:	2
Bullish Div 1:	Date: 2024-11-13 00:00:00+05:30, Price: 1408.85
Bullish Div 2:	Date: 2025-01-27 00:00:00+05:30, Price: 1372.49
Bearish Div 1:	Date: 2024-08-07 00:00:00+05:30, Price: 1443.49
Bearish Div 2:	Date: 2025-10-20 00:00:00+05:30, Price: 1359.45

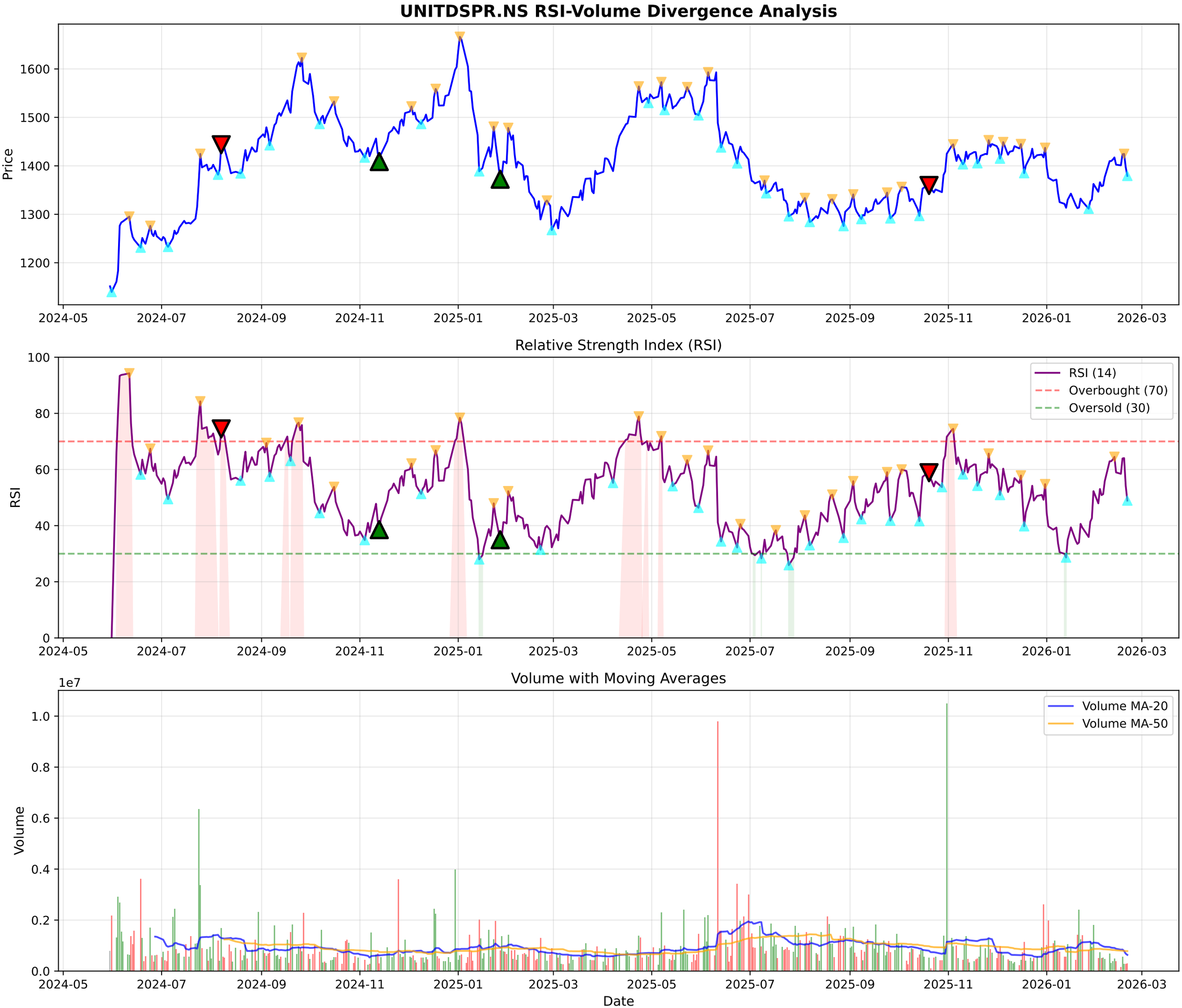
UNITDSPR.NS RSI-Volume Divergence Analysis
Price
1600
1500
1400
1300
1200
2024-05
2024-07
2024-09
2024-11
2025-01
2025-03
2025-05
2025-07
2025-09
2025-11
2026-01
2026-03
Relative Strength Index (RSI)
RSI
100
80
60
40
20
0
RSI (14)
Overbought (70)
Oversold (30)
Volume with Moving Averages
Volume
1e7
1.0
0.8
0.6
0.4
0.2
0.0
Volume MA-20
Volume MA-50
Date

UNITDSPR.NS - Volume Analysis

═══ VOLUME ANALYSIS ═══:	
Status:	**30 Signals Detected**
:	
2025-12-30 [-]:	Distribution Day
2026-01-05 [-]:	Distribution Day
2026-01-20 [-]:	Distribution Day
2026-01-23 [-]:	Distribution Day
2026-01-27 [+]:	**Selling Exhaustion (Bullish Div)**

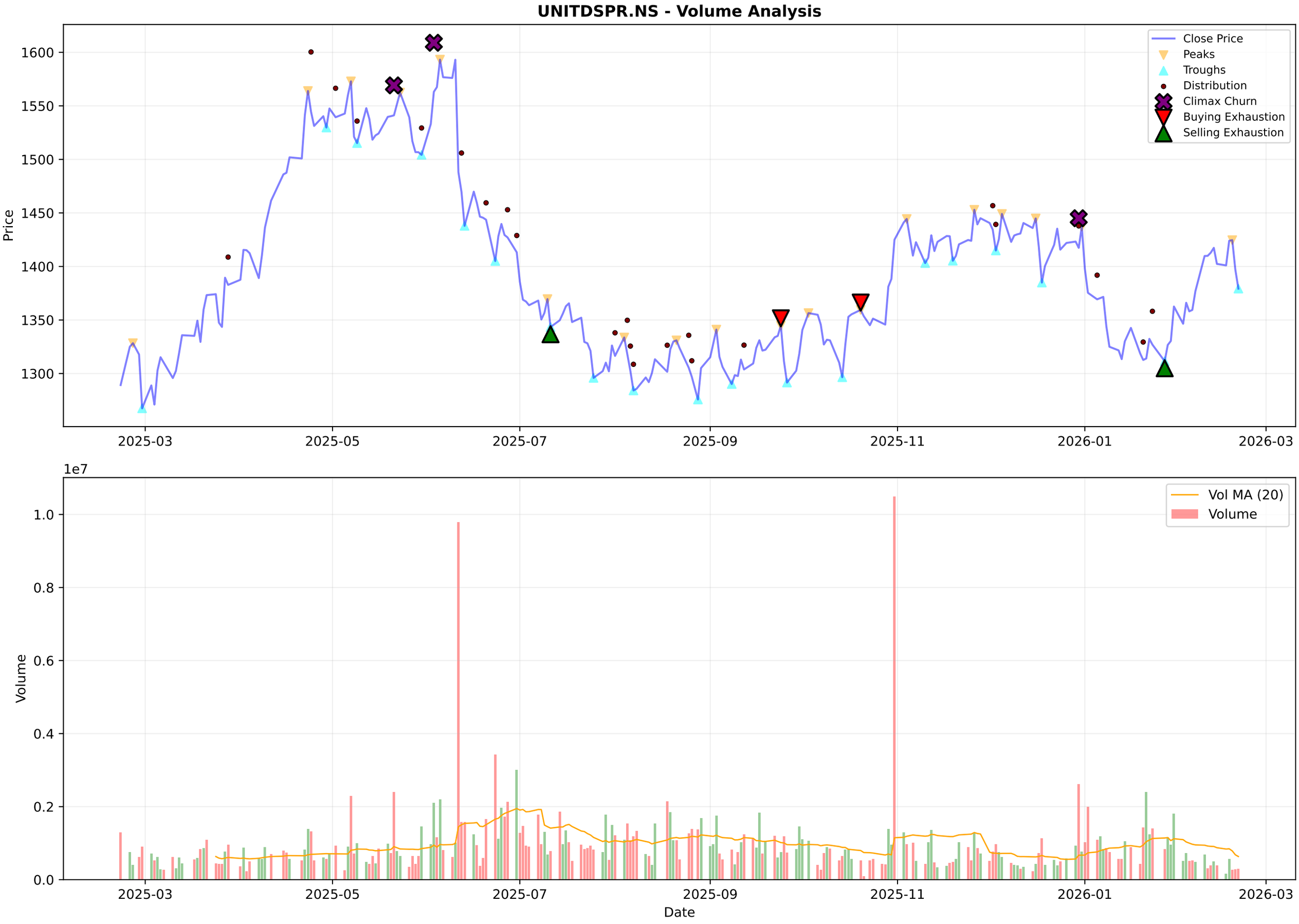
UNITDSPR.NS - Volume Analysis
Close Price
Peaks
Troughs
Distribution
Climax Churn
Buying Exhaustion
Selling Exhaustion
Price
1600
1550
1500
1450
1400
1350
1300
2025-03
2025-05
2025-07
2025-09
2025-11
2026-01
2026-03
1e7
Vol MA (20)
Volume
1.0
0.8
0.6
0.4
0.2
0.0
Date

UNITDSPR.NS - Candlestick Classification Summary

═══ CANDLESTICK CLASSIFICATION ═══:	
Latest Classification:	**Seller Control**
Recent Trend Score (10-day avg):	-0.10
:	
Distribution:	
No Control:	122
Buyer Control:	57
Seller Control:	46
Seller Strong Control:	2

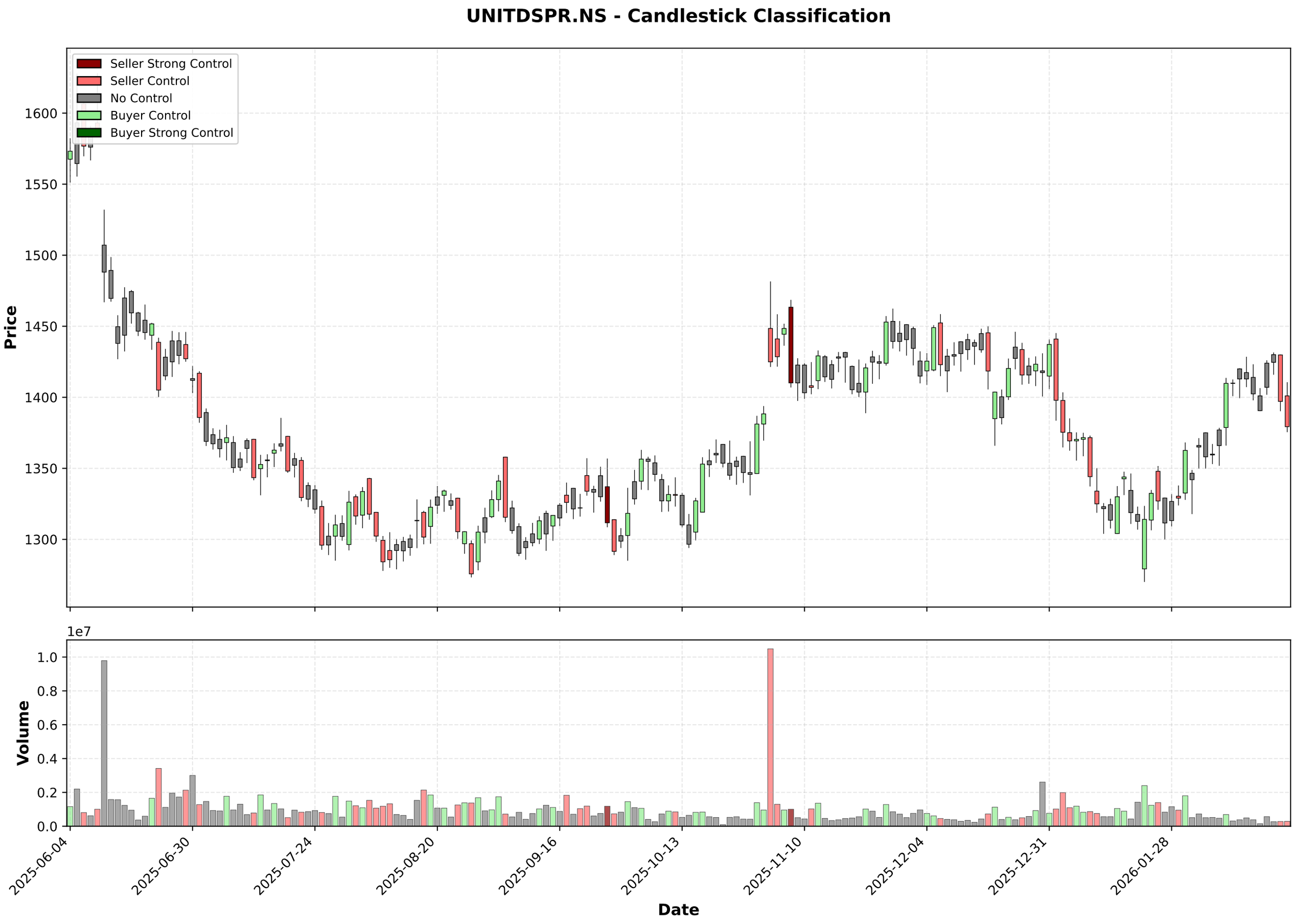
UNITDSPR.NS - Candlestick Classification
Seller Strong Control
Seller Control
No Control
Buyer Control
Buyer Strong Control
Price
1600
1550
1500
1450
1400
1350
1300
1e7
Volume
1.0
0.8
0.6
0.4
0.2
0.0
2025-06-04
2025-06-30
2025-07-24
2025-08-20
2025-09-16
2025-10-13
2025-11-10
2025-12-04
2025-12-31
2026-01-28
Date

Multi-Timeframe Supertrend Analysis

Timeframe	Status	Value	Last Price	Signal Date
1 Week	**UPTREND (Buy)**	1326.24	1379.3	2025-10-27
1 Day	**UPTREND (Buy)**	1347.69	1379.3	2026-02-09
15 Min	**DOWNTREND (Sell)**	1391.49	1379.3	2026-02-19

Multi-Timeframe MACD Analysis

Timeframe	Trend	Momentum	Signal
1 Week	**Bearish**	Weakening	No Signal
1 Day	**Bullish**	Weakening	No Signal
15 Min	**Bullish**	Weakening	No Signal

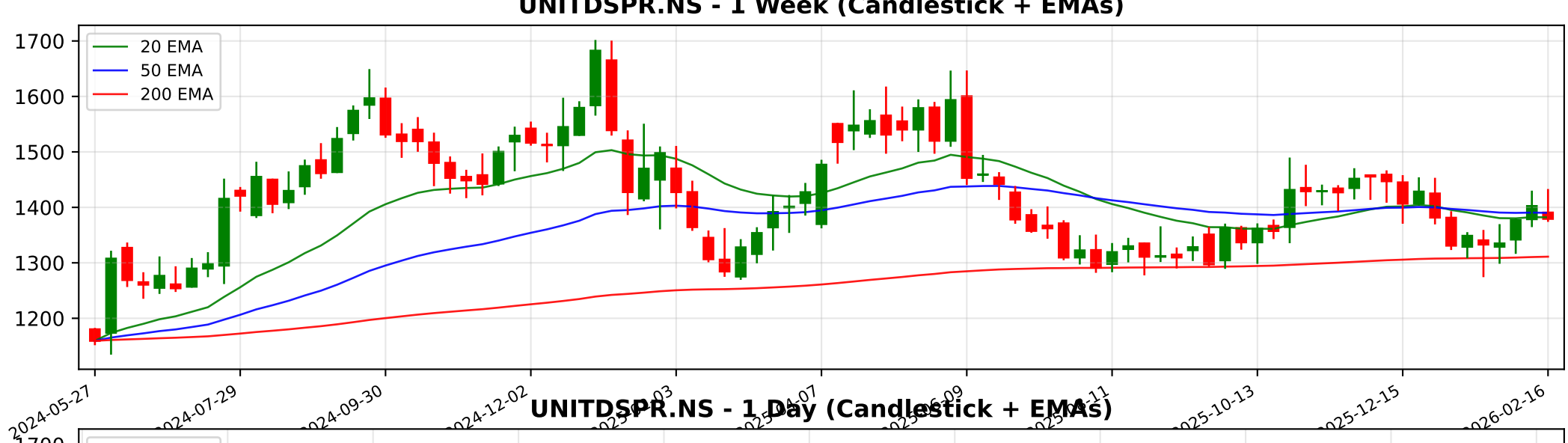
UNITDSPR.NS - 1 Week (Candlestick + EMAs)
20 EMA
50 EMA
200 EMA
1700
1600
1500
1400
1300
1200
2024-05-27
2024-07-29
2024-09-30
2024-12-02
2025-10-13
2025-12-15
2026-02-16

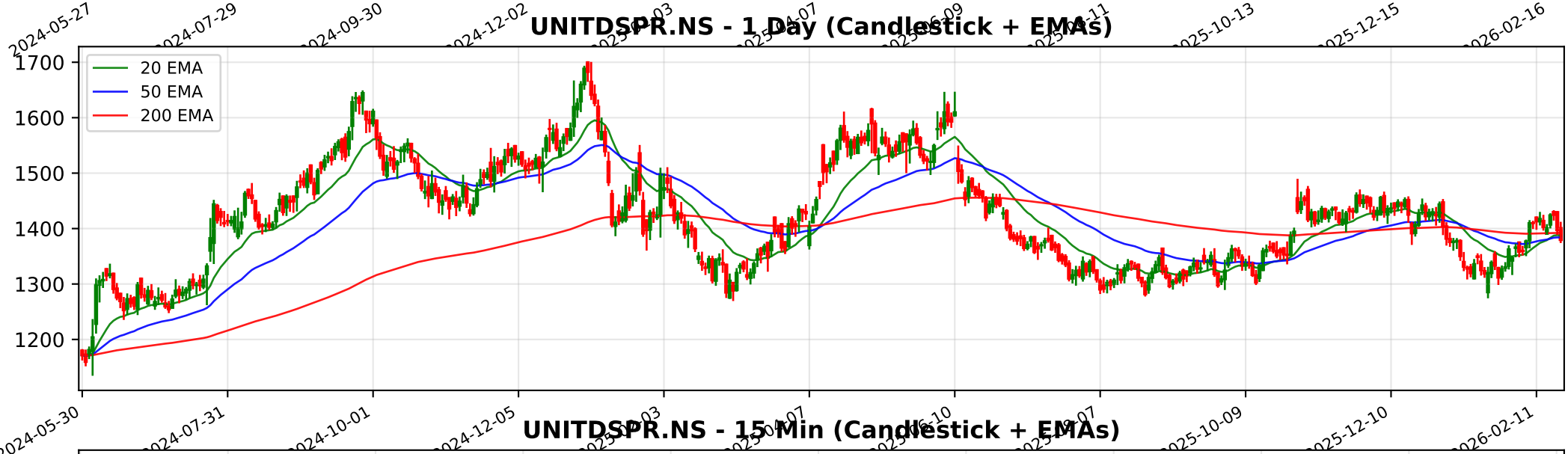
UNITDSPR.NS - 1 Day (Candlestick + EMAs)
20 EMA
50 EMA
200 EMA
1700
1600
1500
1400
1300
1200
2024-05-30
2024-07-31
2024-10-01
2024-12-05
2025-10-09
2025-12-10
2026-02-11

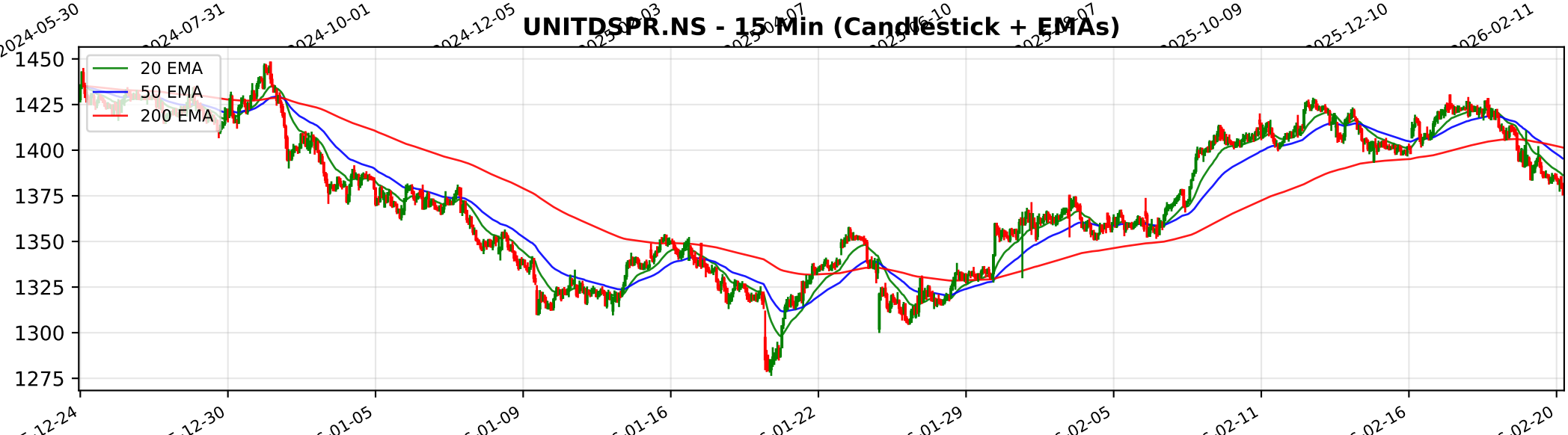
UNITDSPR.NS - 15 Min (Candlestick + EMAs)
20 EMA
50 EMA
200 EMA
1450
1425
1400
1375
1350
1325
1300
1275

Trendlyne Snapshot - UNITDSPR_main

Markets Baskets Alerts F&O MF Reports Screeners Subscribe Superstars Portfolio Watchlist Insider Trades Results Data Downloader More

Search Stock, IPO, MF

MARKETS / SECTOR : FOOD, BEVERAGES & TOBACCO / INDUSTRY : BREWERIES & DISTILLERIES / UNITED SPIRITS LTD.

United Spirits Ltd.

NSE: UNITDSPR | BSE: 532432

United Spirits Live Share Price Today, Share Analysis and Chart

Expensive Performer

In 6 Starfolio Baskets

ABOUT ABOUT United Spirits Limited (USL), also known as Diageo India, is a leading beverage alcohol company in India, with a portfolio of premium brands. It is a subsidiary of Diageo Plc and is listed on both the National Stock Exchange (NSE) and the Bom... Read More

1379.30 -17.80 (-1.27%)

295.1K NSE+BSE Volume

NSE 20 Feb, 2026 3:31 PM (IST)

Watchlist Portfolio Alert My Notes

Analyst Underperform Macquarie maintains an 'Underperform' rating on United Spirits with a target price of Rs 1,350 See details

Overview FORECASTER STOCK REPORT Buy Sell Zone F&O Financials News Reports Technicals Shareholding Deals Corporate Actions Alerts (1) About

Durability score 60.0 / 100 High Financial Strength

Valuation Score 28.3 / 100 Expensive Valuation

Momentum Score 51.9 / 100 Technically Neutral

Analyst Price Target 1,558 1Yr Price target upside is 13%

FORECASTER

Expensive Performer These stocks are strong in quality but with mid-range technicals. Their valuations are expensive View Similar Embed DVM

16 9 3 0

SWOT Analysis

Check Before You Buy

VIEW FULL CHECKLIST

High rank 16 Positive • 7 Negative

69.6% Pass in checklist

0 45 55 100

PE Valuation Check

Right Now Undervalued 44.3%

1 Year Forward Undervalued 53.3%

INSIGHT United Spirits is undervalued at both current PE and future earnings estimates

DVM
Key Metrics
Price Chart
Forecaster
Financials
Technicals
Shareholding
Deals
Documents
Corporate actions
Company Profile

United Spirits Key Metrics

Preset Metrics

Trendlyne Snapshot - UNITDSPR_forecaster

Markets Baskets Alerts F&O MF Reports Screeners Subscribe Superstars Portfolio Watchlist Insider Trades Results Data Downloader More

Search Stock, IPO, MF

MARKETS / SECTOR : FOOD, BEVERAGES & TOBACCO / INDUSTRY : BREWERIES & DISTILLERIES / UNITED SPIRITS LTD.

United Spirits Ltd.

NSE: UNITDSPR | BSE: 532432

Expensive Performer

In 6 Starfolio Baskets

Download real time STOCK REPORT

1379.30 -17.80 (-1.27%)

295.1K NSE+BSE Volume

NSE 20 Feb, 2026 3:31 PM (IST)

Watchlist Portfolio Alert My Notes

Analyst Underperform

Macquarie maintains an 'Underperform' rating on United Spirits with a target price of Rs 1,350

See details

Overview FORECASTER STOCK REPORT Buy Sell Zone F&O Financials News Reports Technicals Shareholding Deals Corporate Actions Alerts (1) About

United Spirits - UNITDSPR - stock price prediction, stock forecast, target price, analyst ratings from 25 analysts

United Spirits has a share price target of Rs 1558, revenue growth forecast of 8.0%, and profit growth estimate of 15.1% for FY26, based on top 25 analyst calls.

United Spirits FORECASTER - Analyst Estimates

FORECASTER DASHBOARD →

SHARE PRICE TARGET FORECAST

12 MONTH ESTIMATE

EPS FORECAST

QUARTER ANNUAL

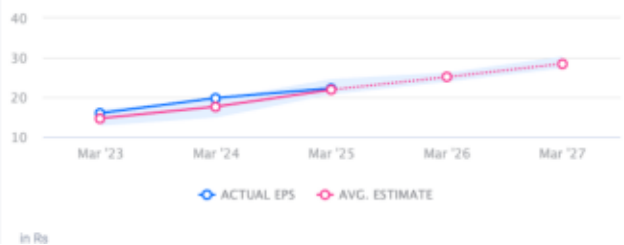

CONSENSUS RECOMMENDATION

25 ANALYST Recommendations

BUY