Stock Detailed Analysis Report

ASHOKLEY.NS

Current Price: ₹211.10

Generated: 2026-03-01 10:25

ASHOKLEY.NS - 3 Year Daily Price Chart

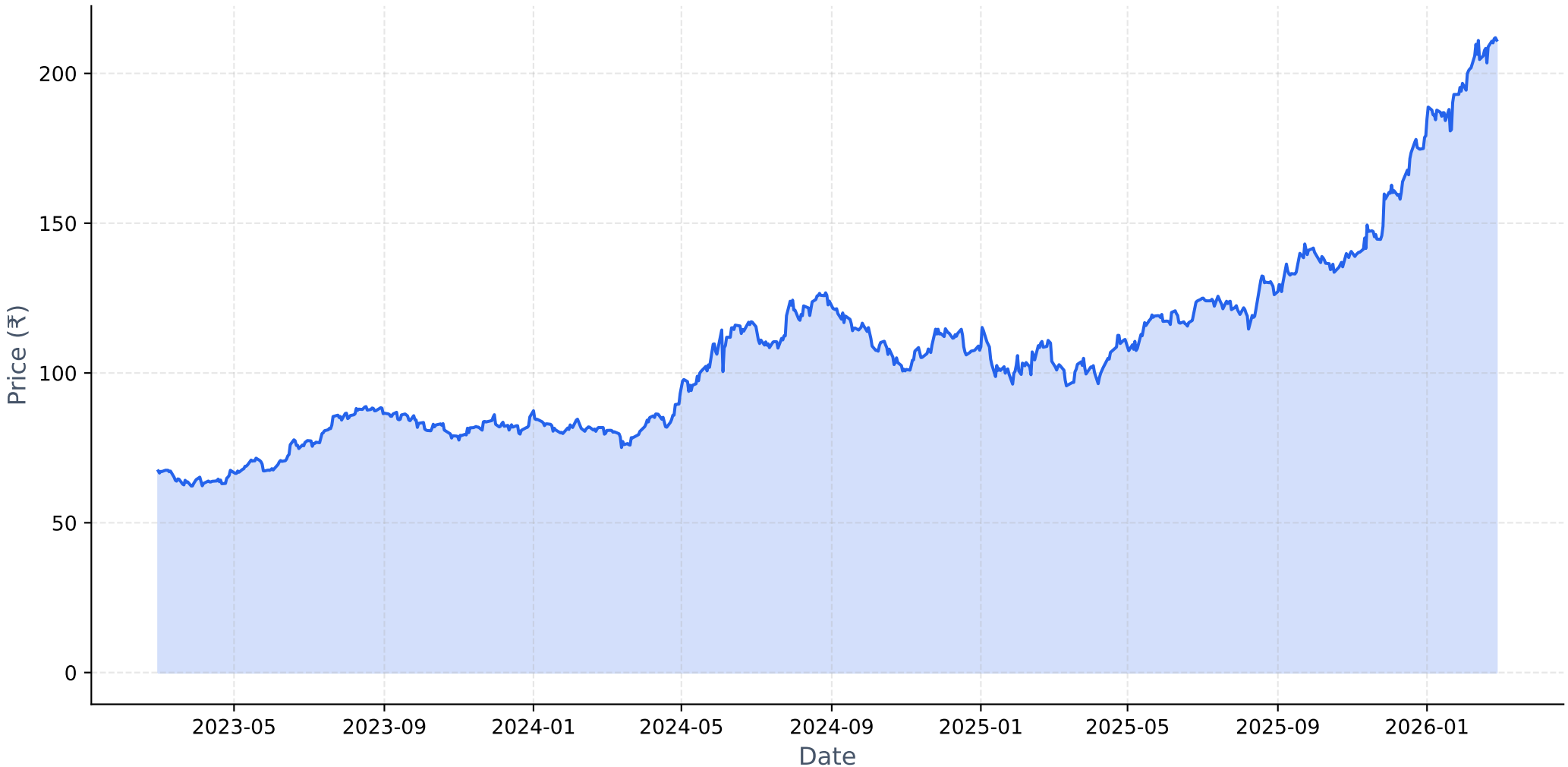

Long-term Fundamental Analysis (4 Years)

Metric	Is Growing?	Accelerating?	1Y Growth	3Y CAGR
Revenue	Yes	No	6.21%	22.79%

Short-term Fundamental Analysis (6 Quarters)

Metric	Is Growing?	Recent QoQ	Avg QoQ
Revenue	Yes	17.92%	6.87%
Net Income	Yes	7.64%	8.43%
ROE	No	-34.99%	-34.99%
EPS	Yes	6.98%	54.46%

ASHOKLEY.NS - Relative Strength Analysis

═══ OVERVIEW ═══:	
Benchmark Index:	^CNXAUTO
Sector:	Auto
Classification:	**Weakening Leader**
RS Score:	64.7/100
:	
═══ RS RATIOS ═══:	
1M RS:	**1.026 [Leader]**
3M RS:	**1.313 [Strong]**
6M RS:	**1.478 [Strong]**
1Y RS:	**1.480 [Strong]**
:	
═══ TURNAROUND ANALYSIS ═══:	
Turnaround Status:	**Not Detected**
:	
SIGNAL CRITERIA::	
✗ Emerging RS:	**Not accelerating**
✗ Medium-term Lagging:	**Not lagging**
✗ Performance Improving:	**Not improving**

Relative Strength Analysis: ASHOKLEY.NS vs ^CNXAUTO
Classification: Weakening Leader

Price Performance Comparison (Normalized)

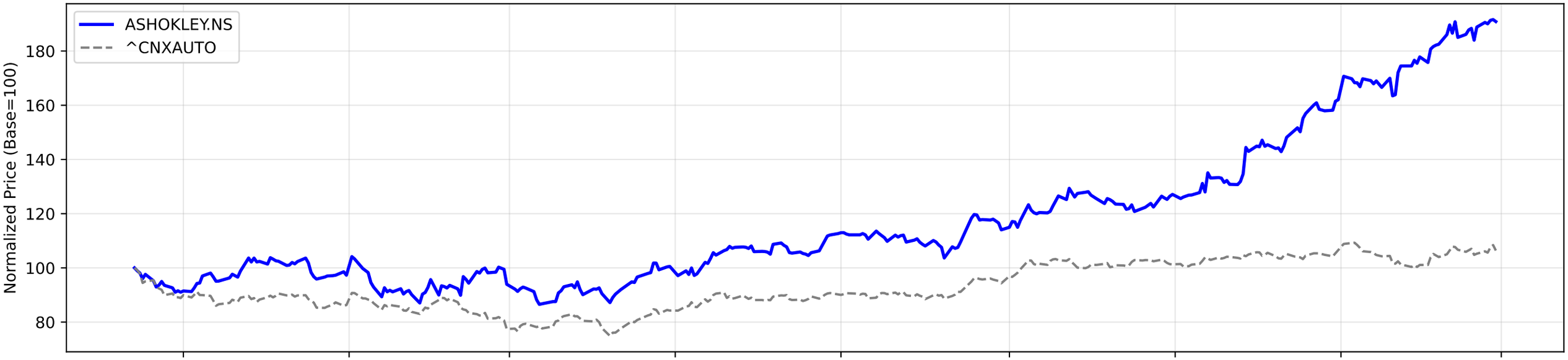

RS Ratio Trends (Multiple Timeframes)

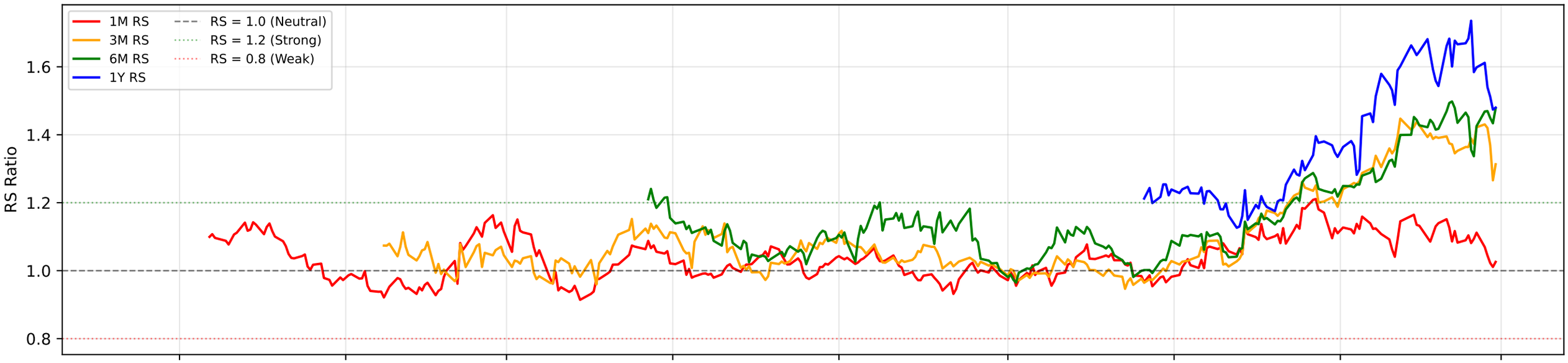

RS Composite Score Timeline

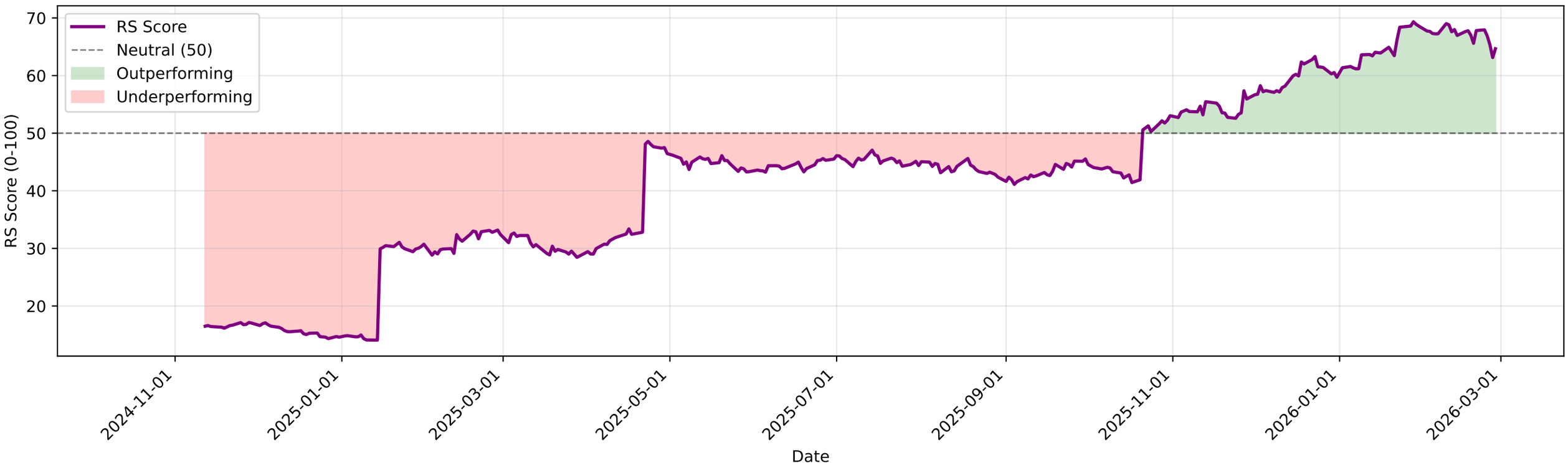

ASHOKLEY.NS - EMA Crossover Summary

EMA 20:	205.39
EMA 50:	192.83
EMA 200:	155.84
Trend Status:	**Strong Uptrend**
Golden Cross Date:	2025-04-29 00:00:00+05:30
Golden Cross Price:	111.20

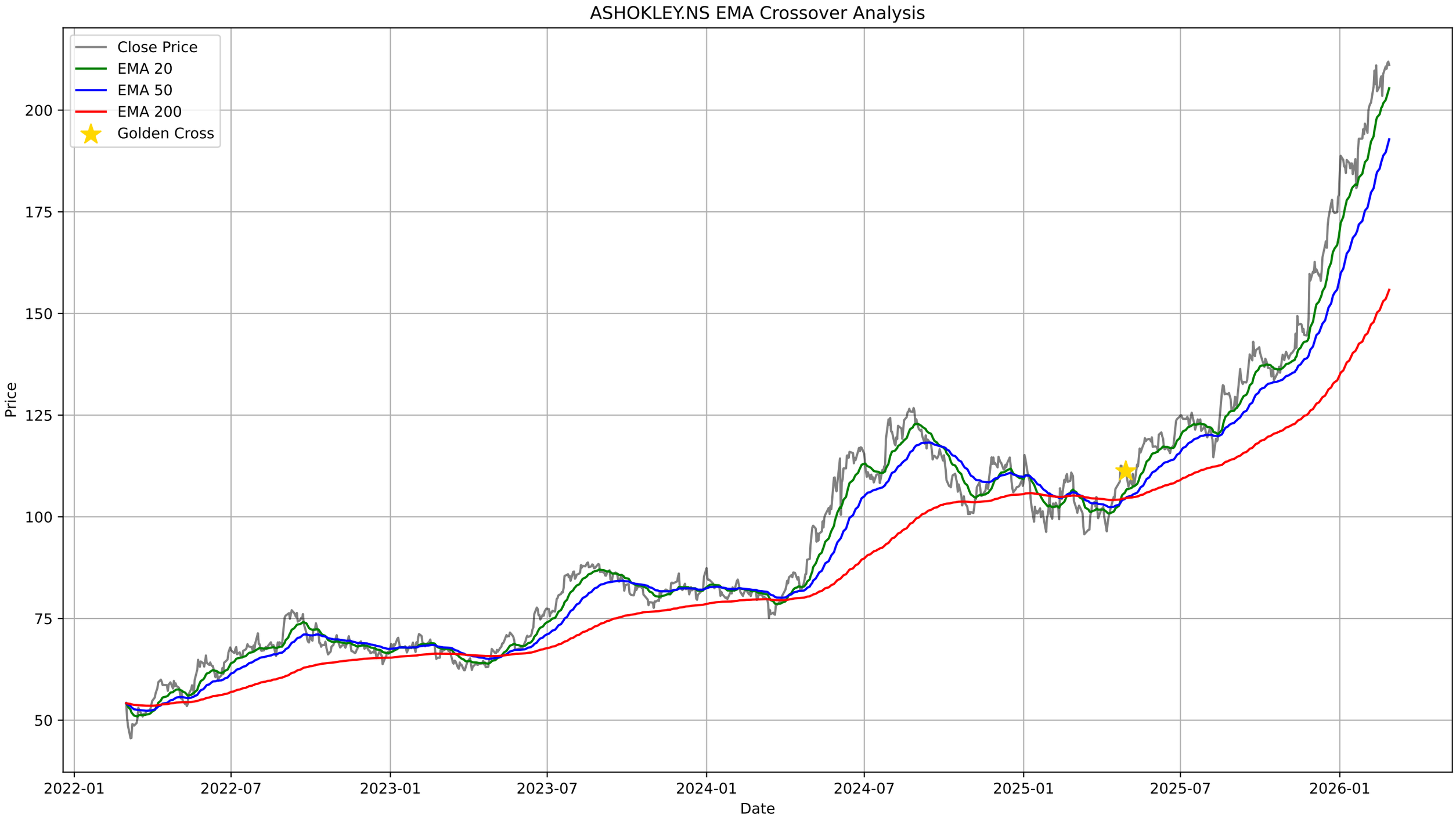
ASHOKLEY.NS EMA Crossover Analysis
Close Price
EMA 20
EMA 50
EMA 200
Golden Cross
Price
200
175
150
125
100
75
50
2022-01
2022-07
2023-01
2023-07
2024-01
2024-07
2025-01
2025-07
2026-01
Date

ASHOKLEY.NS - Bollinger Bands Summary

Current Price:	211.10
Upper Band:	215.81
Middle Band (SMA 20):	206.29
Lower Band:	196.77
%B:	0.7525
Band Width:	0.0923
Status:	Upper Half
Signal:	None
Recent Signal 1:	**Sell Signal at 2026-02-11 00:00:00+05:30**

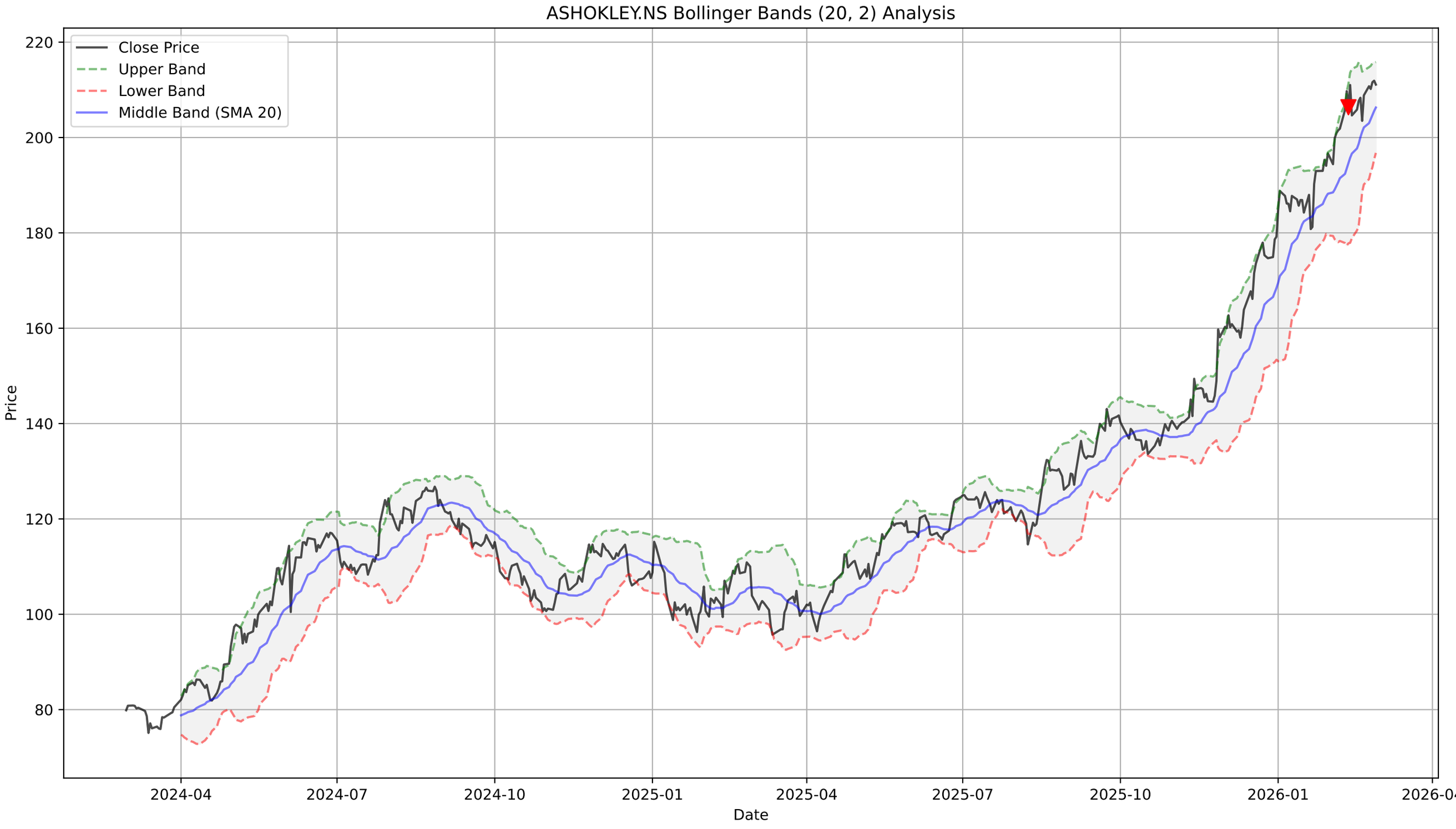
ASHOKLEY.NS Bollinger Bands (20, 2) Analysis
Close Price
Upper Band
Lower Band
Middle Band (SMA 20)
Price
Date
220
200
180
160
140
120
100
80
2024-04
2024-07
2024-10
2025-01
2025-04
2025-07
2025-10
2026-01
2026-04

ASHOKLEY.NS - Supertrend Summary

Status:	**UPTREND (Buy)**
Supertrend Value:	195.96
Signal Identified On:	2025-08-18

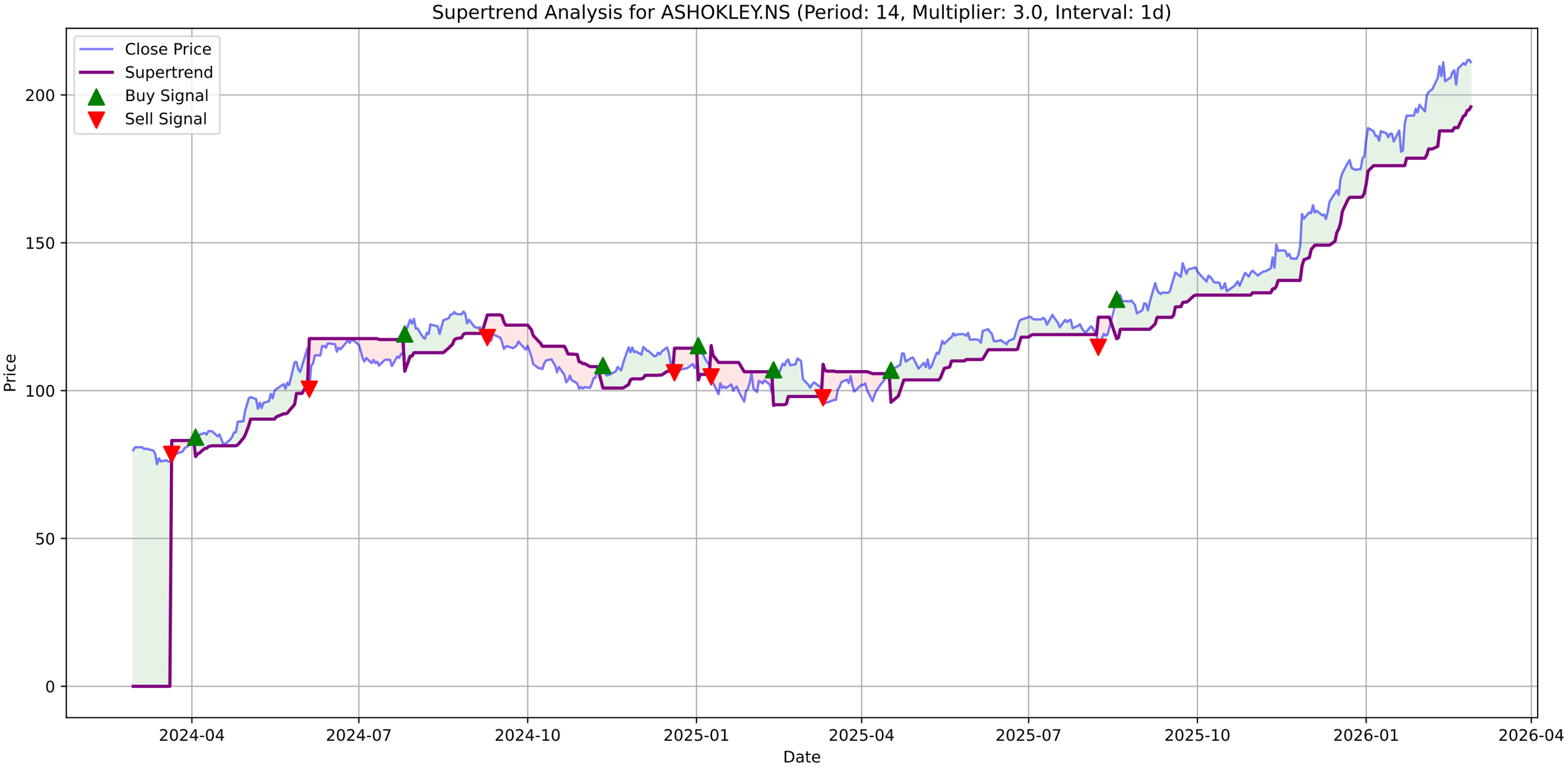
Supertrend Analysis for ASHOKLEY.NS (Period: 14, Multiplier: 3.0, Interval: 1d)
Close Price
Supertrend
Buy Signal
Sell Signal
Price
Date
0
50
100
150
200
2024-04
2024-07
2024-10
2025-01
2025-04
2025-07
2025-10
2026-01
2026-04

ASHOKLEY.NS - MACD Summary

MACD Line:	5.61
Signal Line:	6.02
Histogram:	-0.41
Trend:	**Bearish**
Momentum:	**Strengthening**
Signal:	None
Divergences Detected:	1
└ **Bearish Divergence:**	Date: 2026-02-26 00:00:00+05:30, Price: 211.92

ASHOKLEY.NS Price
Close Price
200
180
160
140
120
100
80
2024-04
2024-07
2024-10
2025-01
2025-04
2025-07
2025-10
2026-01
2026-04

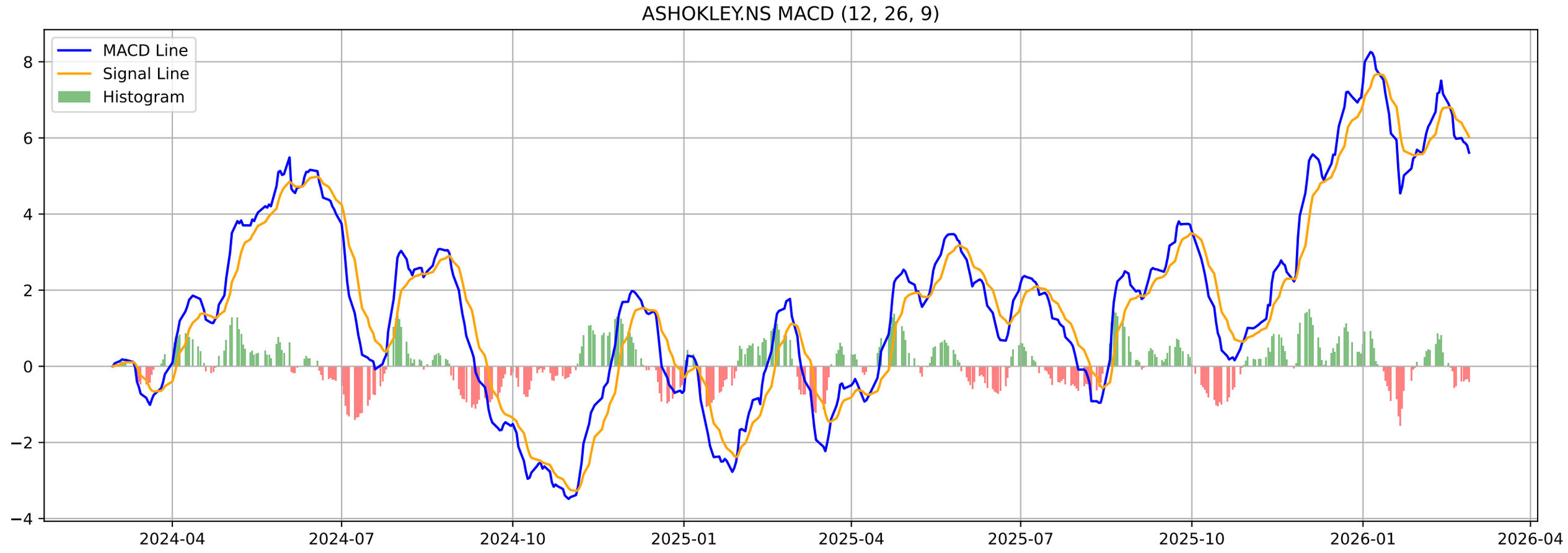
ASHOKLEY.NS MACD (12, 26, 9)
MACD Line
Signal Line
Histogram
8
6
4
2
0
−2
−4
2024-04
2024-07
2024-10
2025-01
2025-04
2025-07
2025-10
2026-01
2026-04

ASHOKLEY.NS - Volatility Squeeze Summary

BB Width:	0.0923
ATR:	5.4329
Total Signals:	0

ASHOKLEY.NS - Volatility Squeeze Analysis

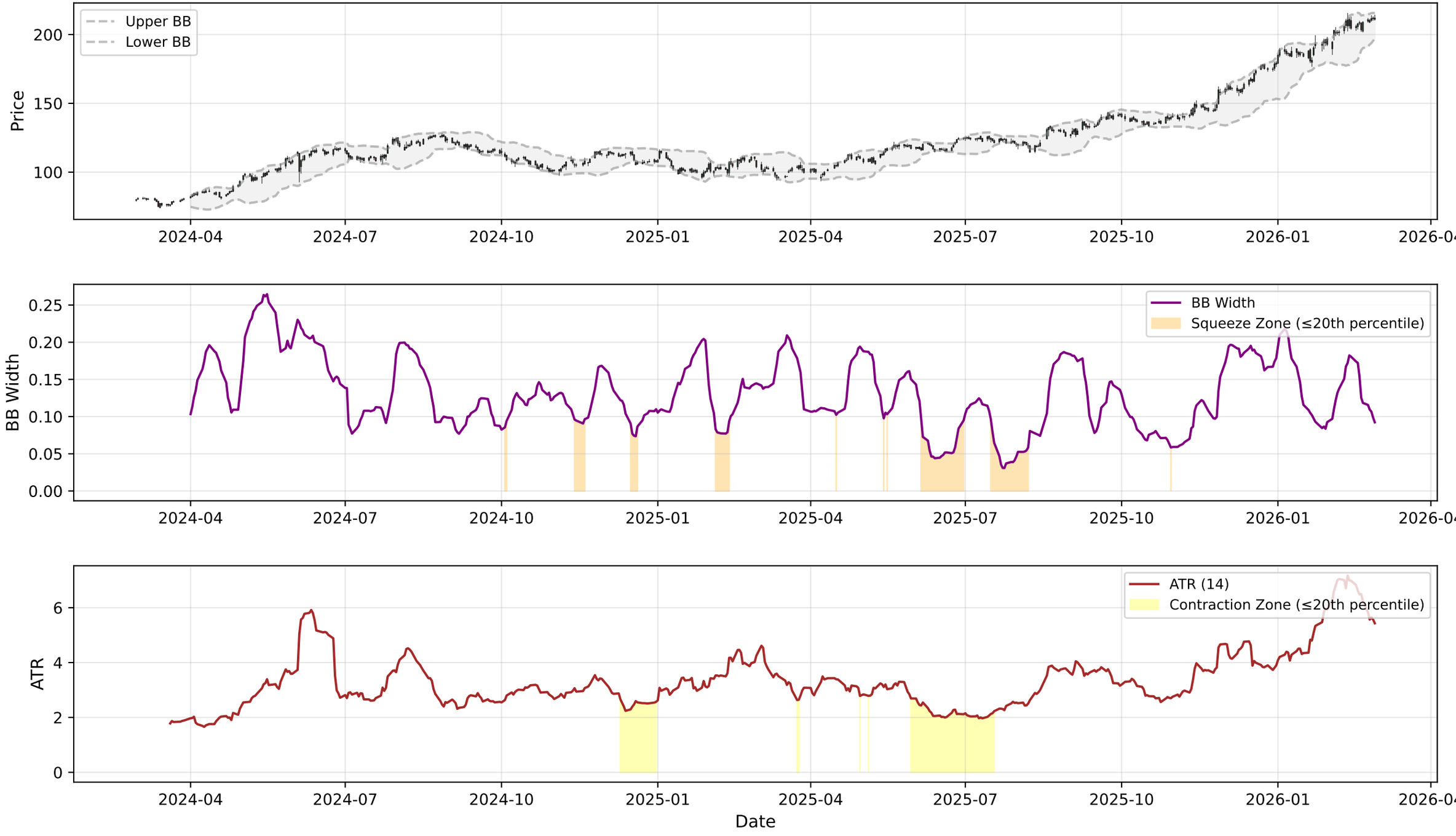

ASHOKLEY.NS - RSI-Volume Summary

Current RSI:	64.20
Current Volume:	13962660
Volume MA 20:	16177564
Bullish Divergences:	2
Bearish Divergences:	8
Bullish Div 1:	Date: 2024-10-29 00:00:00+05:30, Price: 100.66
Bullish Div 2:	Date: 2025-02-11 00:00:00+05:30, Price: 99.41
Bearish Div 1:	Date: 2025-09-08 00:00:00+05:30, Price: 136.37
Bearish Div 2:	Date: 2026-02-26 00:00:00+05:30, Price: 211.92

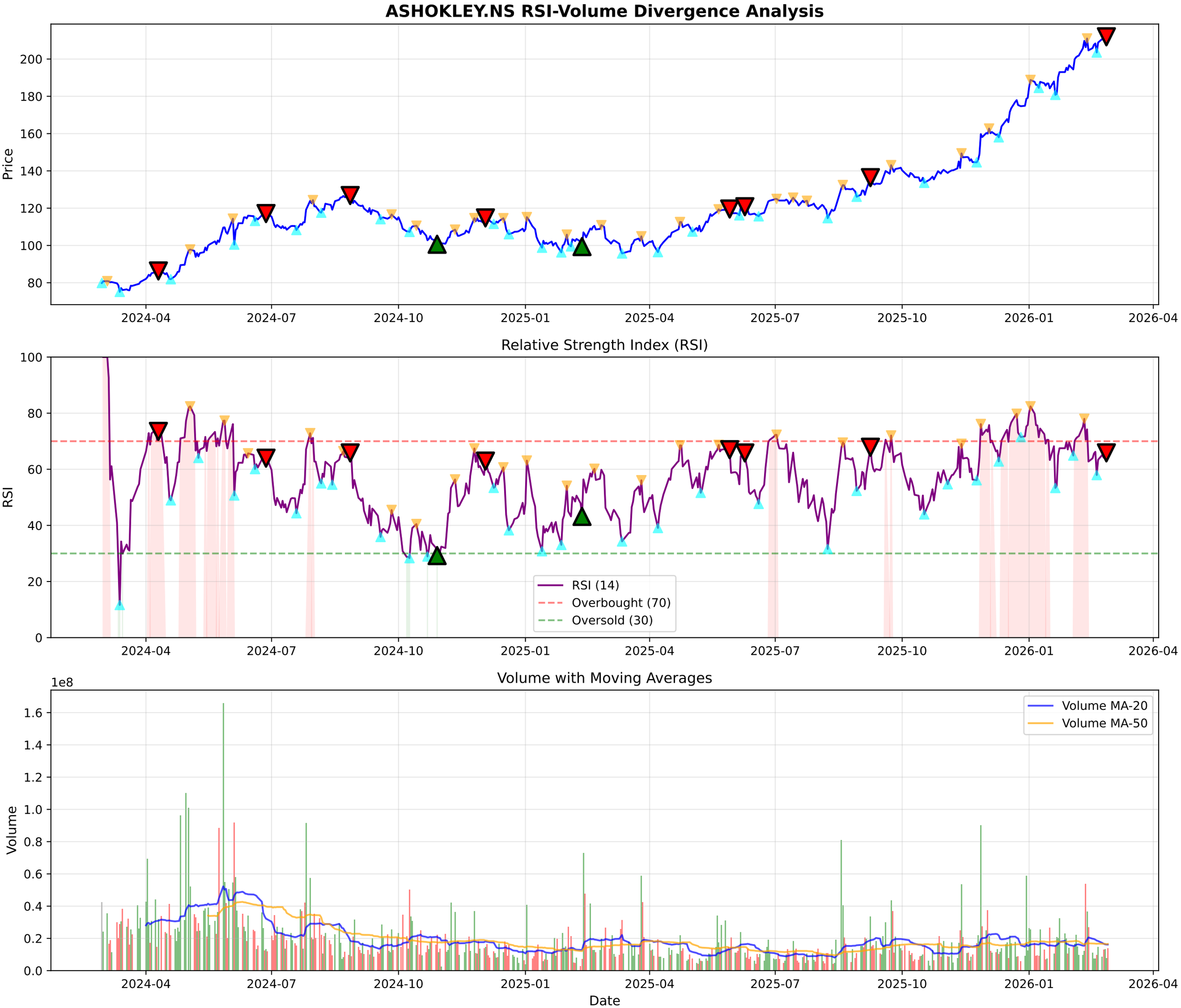
ASHOKLEY.NS RSI-Volume Divergence Analysis
Price
Relative Strength Index (RSI)
RSI
RSI (14)
Overbought (70)
Oversold (30)
Volume with Moving Averages
1e8
Volume
Volume MA-20
Volume MA-50
Date
2024-04
2024-07
2024-10
2025-01
2025-04
2025-07
2025-10
2026-01
2026-04

ASHOKLEY.NS - Volume Analysis

═══ VOLUME ANALYSIS ═══:	
Status:	**32 Signals Detected**
:	
2025-12-02 [-]:	Distribution Day
2025-12-03 [+]:	**Buying Exhaustion (Bearish Div)**
2026-01-05 [-]:	Distribution Day
2026-01-16 [-]:	Distribution Day
2026-02-26 [+]:	**Buying Exhaustion (Bearish Div)**

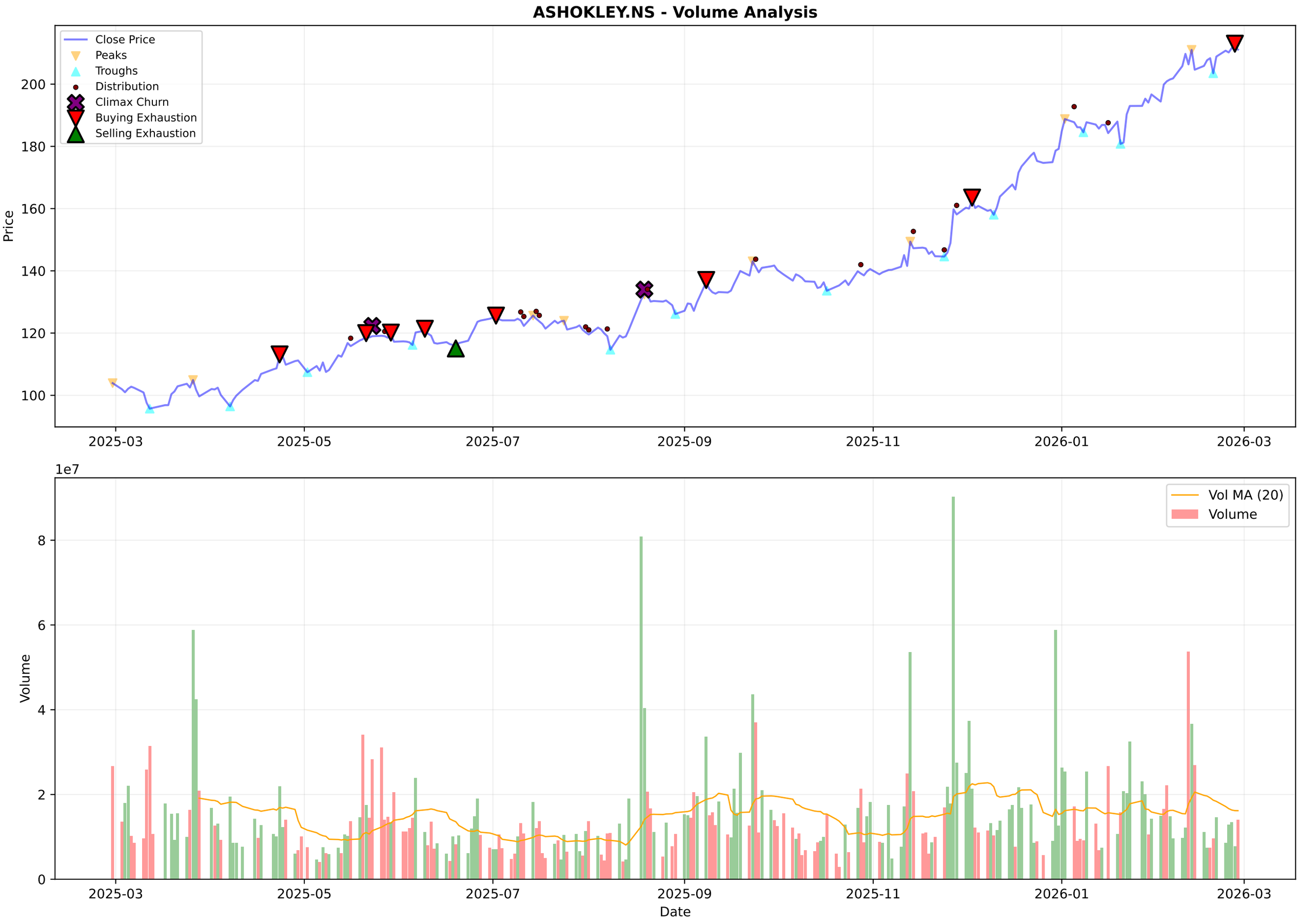
ASHOKLEY.NS - Volume Analysis
Close Price
Peaks
Troughs
Distribution
Climax Churn
Buying Exhaustion
Selling Exhaustion
Price
200
180
160
140
120
100
2025-03
2025-05
2025-07
2025-09
2025-11
2026-01
2026-03
1e7
Vol MA (20)
Volume
Volume
8
6
4
2
0
Date

ASHOKLEY.NS - Candlestick Classification Summary

═══ CANDLESTICK CLASSIFICATION ═══:	
Latest Classification:	**Seller Control**
Recent Trend Score (10-day avg):	-0.10
:	
Distribution:	
No Control:	120
Buyer Control:	59
Seller Control:	44
Buyer Strong Control:	4
Seller Strong Control:	2

ASHOKLEY.NS - Candlestick Classification
Seller Strong Control
Seller Control
No Control
Buyer Control
Buyer Strong Control
Price
220
200
180
160
140
120
1e7
Volume
8
6
4
2
0
2025-06-12
2025-07-08
2025-08-01
2025-08-29
2025-09-24
2025-10-21
2025-11-18
2025-12-12
2026-01-08
2026-02-04
Date

Multi-Timeframe Supertrend Analysis

Timeframe	Status	Value	Last Price	Signal Date
1 Week	**UPTREND (Buy)**	186.44	211.1	2025-05-12
1 Day	**UPTREND (Buy)**	195.96	211.1	2025-08-18
15 Min	**UPTREND (Buy)**	210.52	211.8	2026-02-27

Multi-Timeframe MACD Analysis

Timeframe	Trend	Momentum	Signal
1 Week	**Bullish**	Weakening	No Signal
1 Day	**Bearish**	Strengthening	No Signal
15 Min	**Bearish**	Strengthening	No Signal

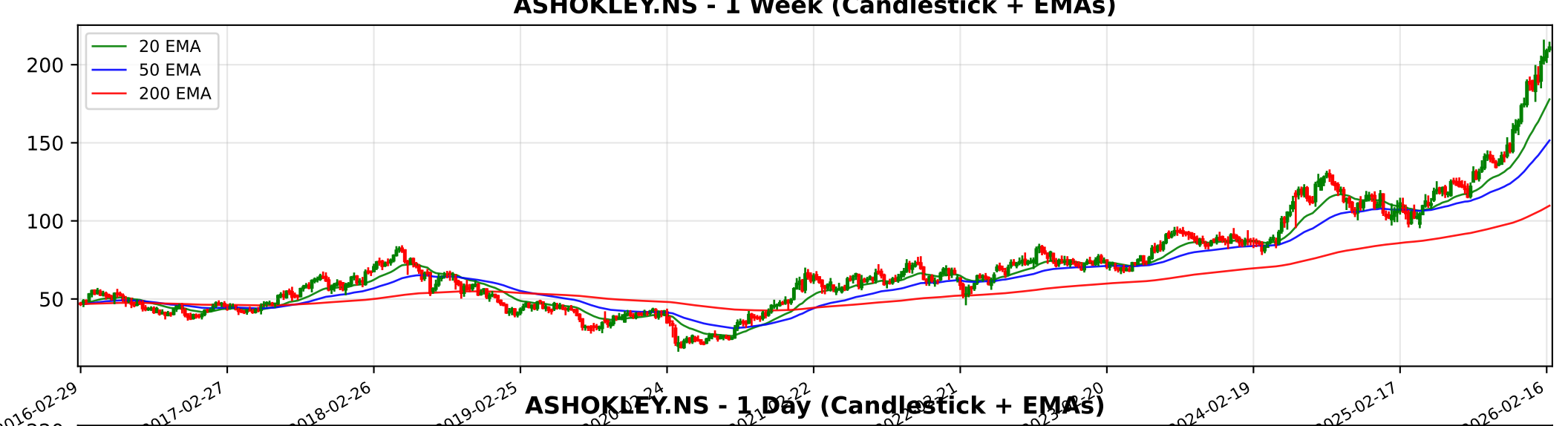
ASHOKLEY.NS - 1 Week (Candlestick + EMAs)
20 EMA
50 EMA
200 EMA
200
150
100
50
2016-02-29
2017-02-27
2018-02-26
2019-02-25
2024-02-19
2025-02-17
2026-02-16

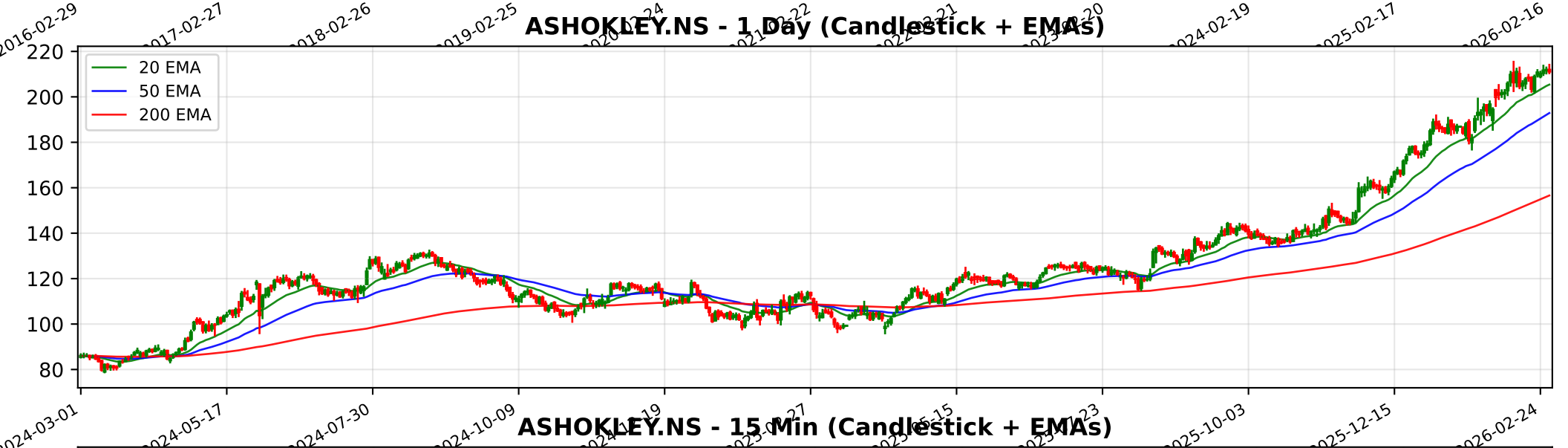
ASHOKLEY.NS - 1 Day (Candlestick + EMAs)
20 EMA
50 EMA
200 EMA
220
200
180
160
140
120
100
80
2024-03-01
2024-05-17
2024-07-30
2024-10-09
2025-10-03
2025-12-15
2026-02-24

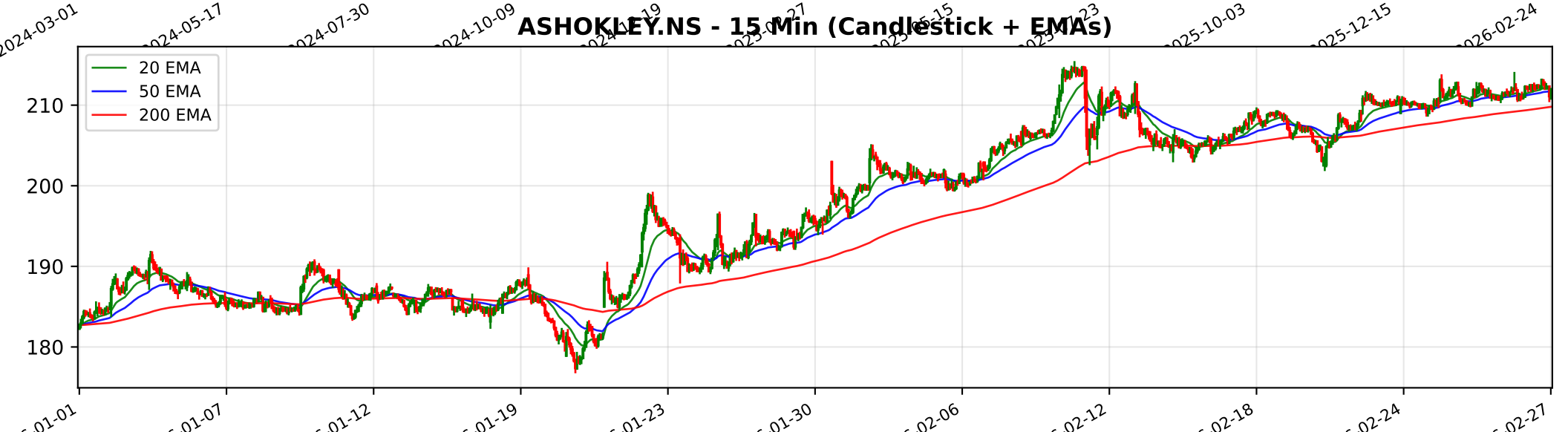
ASHOKLEY.NS - 15 Min (Candlestick + EMAs)
20 EMA
50 EMA
200 EMA
210
200
190
180
01-01
01-07
01-12
01-19
01-23
01-30
02-06
02-12
02-18
02-24
02-27

Trendlyne Snapshot - ASHOKLEY_main

Markets Baskets Alerts F&O MF Reports Screeners Subscribe Superstars Portfolio Watchlist Insider Trades Results Data Downloader More

Search Stock, IPO, MF

MARKETS / SECTOR : AUTOMOBILES & AUTO COMPONENTS / INDUSTRY : COMMERCIAL VEHICLES / ASHOK LEYLAND LTD.

Ashok Leyland Ltd.

NSE: ASHOKLEY | BSE: 500477

Ashok Leyland Live Share Price Today, Share Analysis and Chart

Turnaround Potential

In 4 Starfolio Baskets

ABOUT Incorporated in 1948, Ashok Leyland, the flagship of the Hinduja Group, is India's second-largest commercial vehicle manufacturer, the fourth-largest bus maker globally, and ranks 19th in truck manufacturing. With a diverse presence across the automo... Read More

211.10 -0.82 (-0.39%)

↑ Near 52W High of ₹215.42

14.7M NSE+BSE Volume

NSE 27 Feb, 2026 3:31 PM (IST)

Watchlist Portfolio Alert My Notes

Overview FORECASTER STOCK REPORT Buy Sell Zone F&O Financials News Reports Technicals Shareholding Deals Corporate Actions Alerts About

Durability score	Valuation Score	Momentum Score	Analyst Price Target
50.0 / 100	31.3 / 100	64.9 / 100	204
Medium Financial Strength	Mid Valuation	Technically Moderately Bullish	1Yr Price target downside is -4%

Turnaround Potential — These stocks have average financials and valuation, but strong momentum indicating buying interest — View Similar — Embed DVM

FORECASTER

21 S W 13 10 O T 2

SWOT Analysis

Check Before You Buy

VIEW FULL CHECKLIST

High rank — 12 Positive • 11 Negative

52.2% Pass in checklist

0 45 55 100

PE Valuation Check

Right Now: Overvalued -18.5%

1 Year Forward: Fairly Valued -4.7%

INSIGHT Ashok Leyland is overvalued at current PE, but fairly valued on future earnings

DVM
Key Metrics
Price Chart
Forecaster
Financials
Technicals
Shareholding
Deals
Documents
Corporate actions
Company Profile

Ashok Leyland Key Metrics

Preset Metrics: Preset Metrics

ROE Ann. %	Broker Average Target	Market Capitalization	Price to Book
25.4	199.67	123,997.1	
Below Industry Median	-5.41% downside	Market Runner Up	Below Industry Median
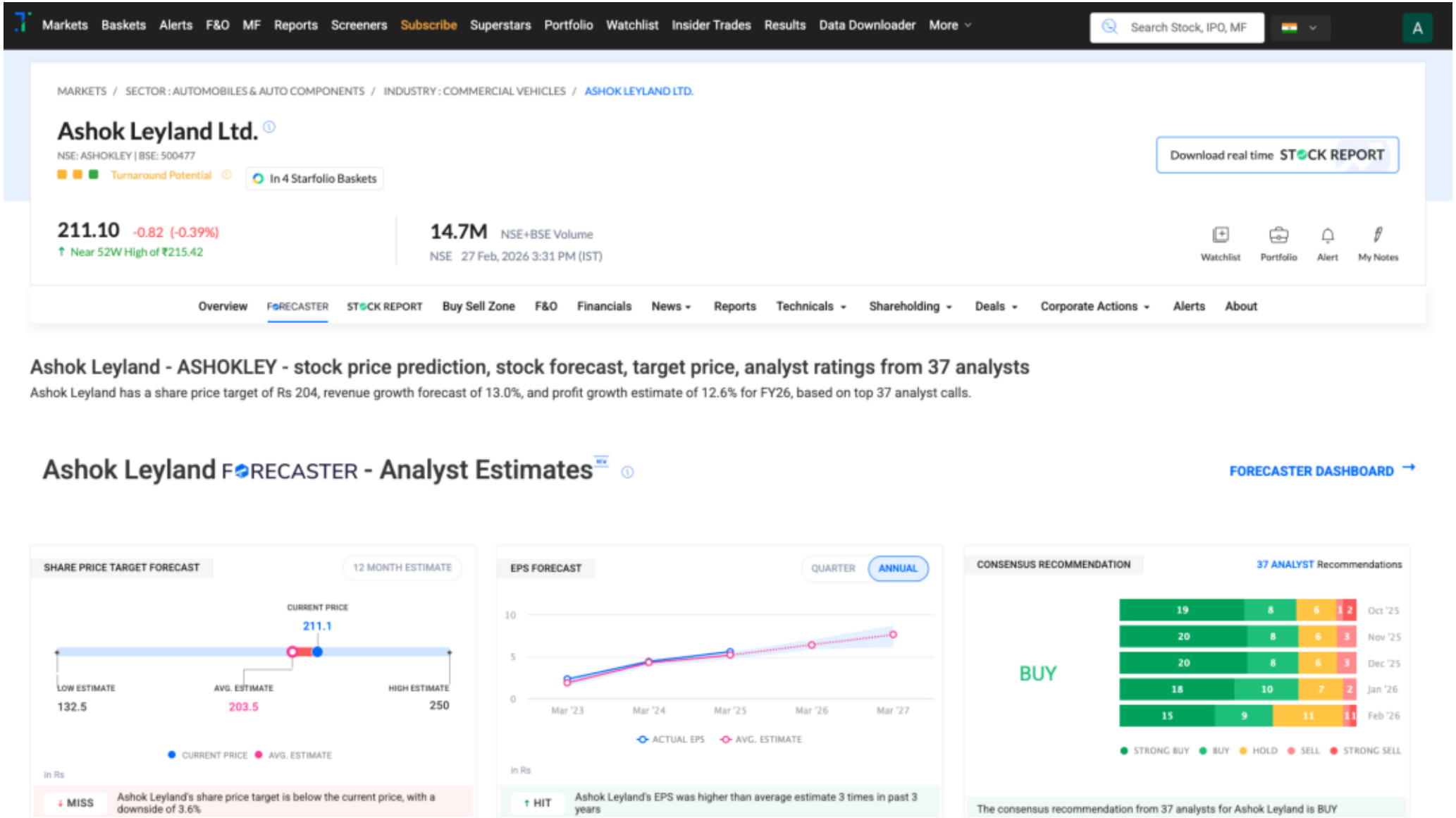
Trendlyne Snapshot - ASHOKLEY_forecaster