Stock Detailed Analysis Report

BAJAJ-AUTO.NS

Current Price: ₹9972.50

Generated: 2026-03-01 10:38

BAJAJ-AUTO.NS - 3 Year Daily Price Chart

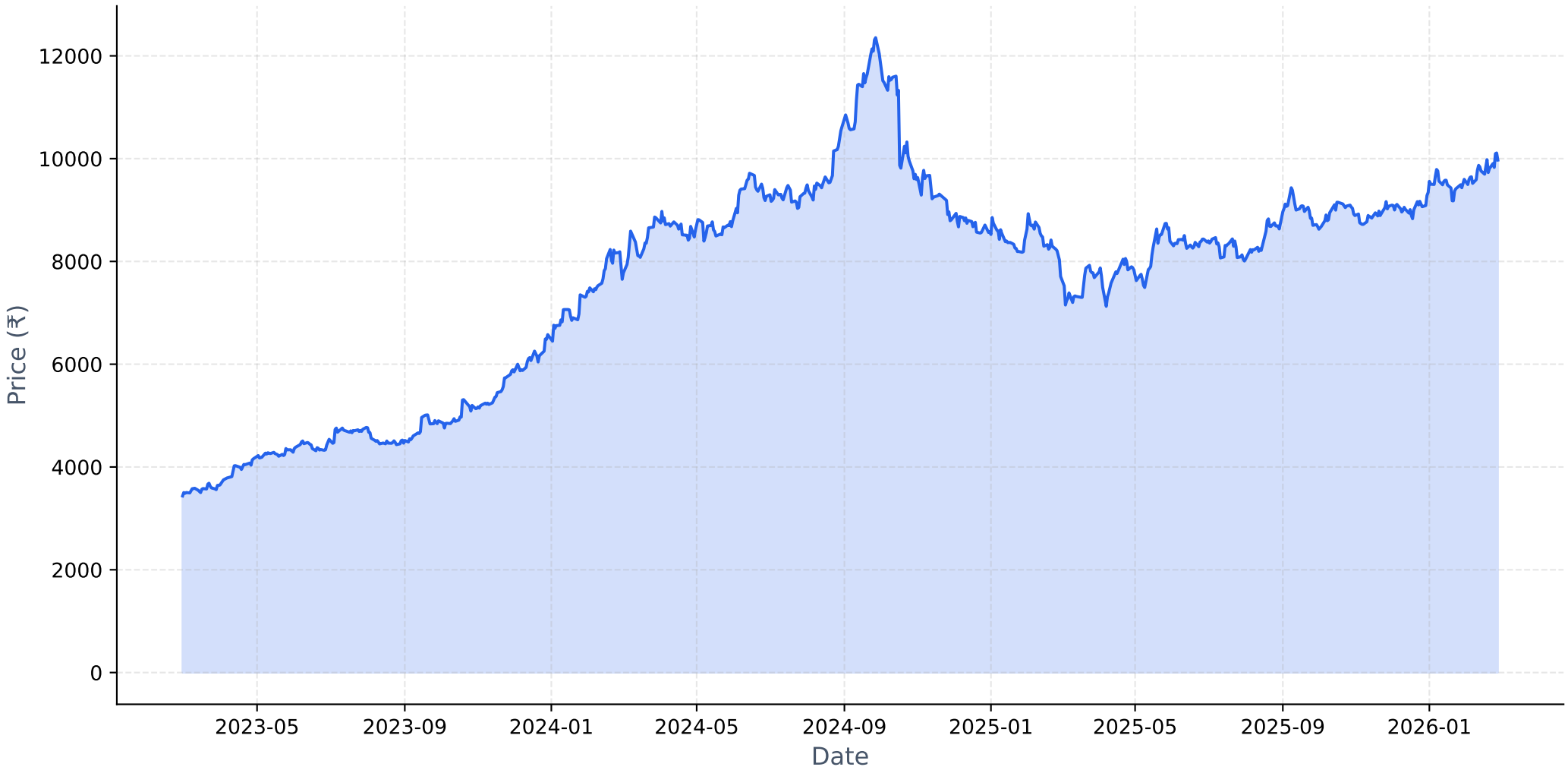

Long-term Fundamental Analysis (4 Years)

Metric	Is Growing?	Accelerating?	1Y Growth	3Y CAGR
Revenue	Yes	No	12.53%	15.31%
Net Income	Yes	No	-4.98%	5.91%
ROE	Yes	No	-21.79%	0.27%
EPS	Yes	No	-3.78%	7.17%

Short-term Fundamental Analysis (6 Quarters)

Metric	Is Growing?	Recent QoQ	Avg QoQ
Revenue	Yes	0.82%	5.31%
Net Income	Yes	29.58%	7.58%
ROE	Yes	21.28%	21.28%
EPS	Yes	29.61%	27.97%

BAJAJ-AUTO.NS - Relative Strength Analysis

═══ OVERVIEW ═══:	
Benchmark Index:	^CNXAUTO
Sector:	Auto
Classification:	**Weakening Leader**
RS Score:	50.9/100
:	
═══ RS RATIOS ═══:	
1M RS:	**0.989 [Neutral]**
3M RS:	**1.081 [Leader]**
6M RS:	**1.036 [Leader]**
1Y RS:	**0.918 [Neutral]**
:	
═══ TURNAROUND ANALYSIS ═══:	
Turnaround Status:	**Not Detected**
:	
SIGNAL CRITERIA::	
✗ **Emerging RS:**	**Not accelerating**
✓ **Medium-term Lagging:**	1Y=0.918 (≤1.0)
✗ **Performance Improving:**	**Not improving**

Relative Strength Analysis: BAJAJ-AUTO.NS vs ^CNXAUTO
Classification: Weakening Leader

Price Performance Comparison (Normalized)

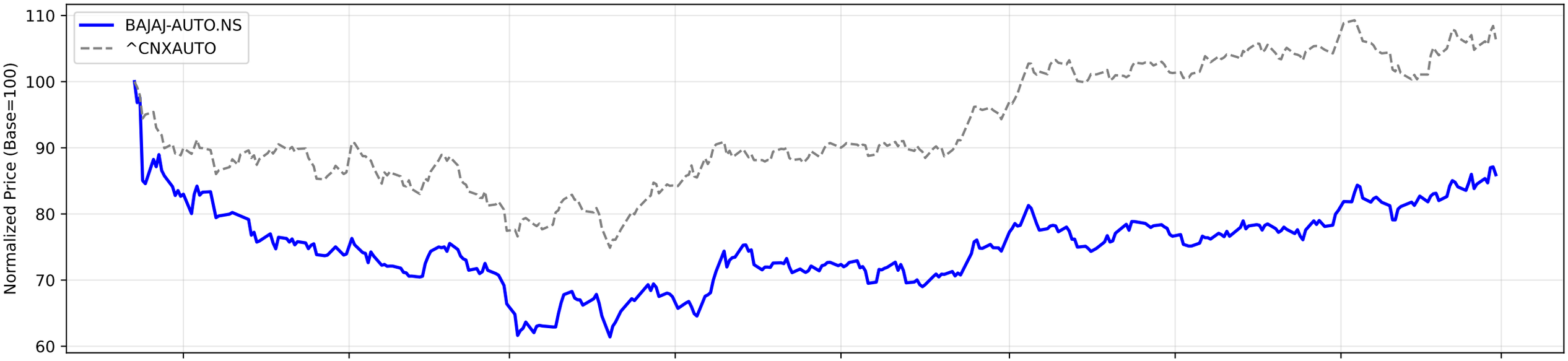

RS Ratio Trends (Multiple Timeframes)

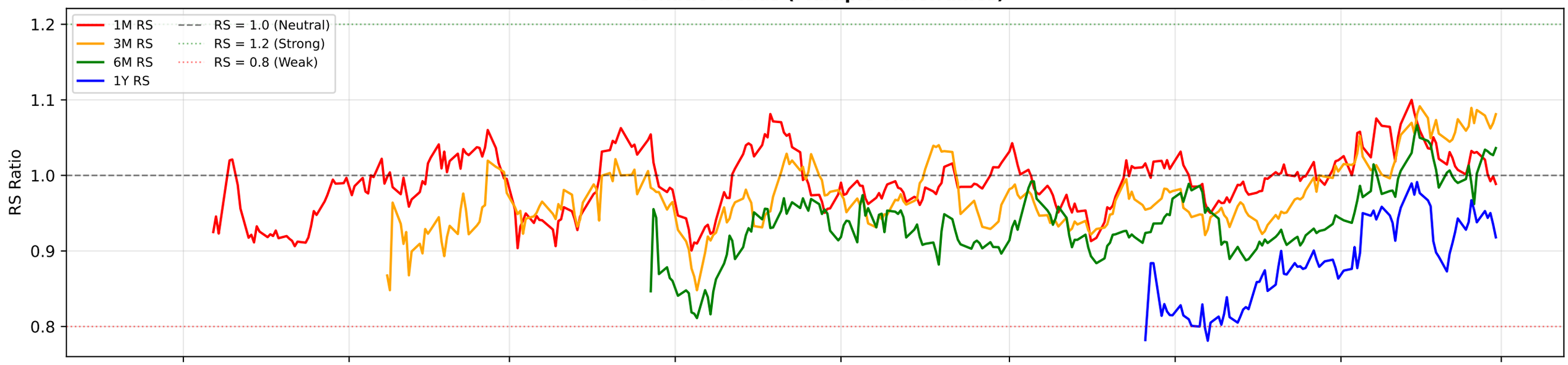

RS Composite Score Timeline

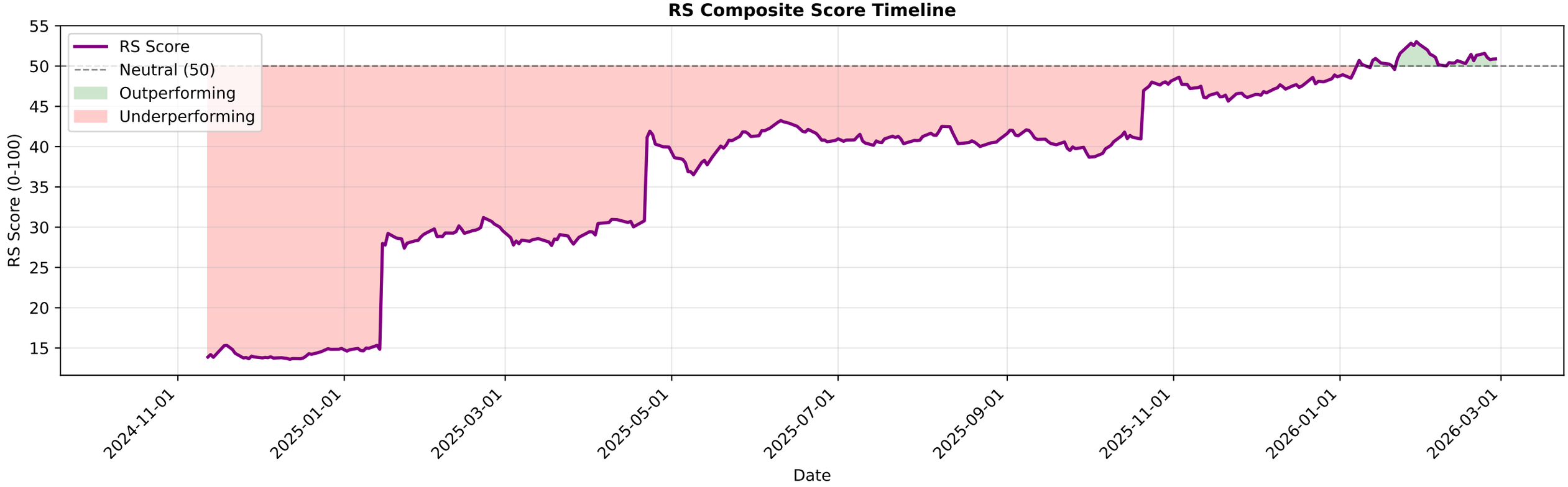

BAJAJ-AUTO.NS - EMA Crossover Summary

EMA 20:	9804.21
EMA 50:	9576.41
EMA 200:	9046.37
Trend Status:	**Strong Uptrend**
Golden Cross Date:	2025-09-01 00:00:00+05:30
Golden Cross Price:	8967.00

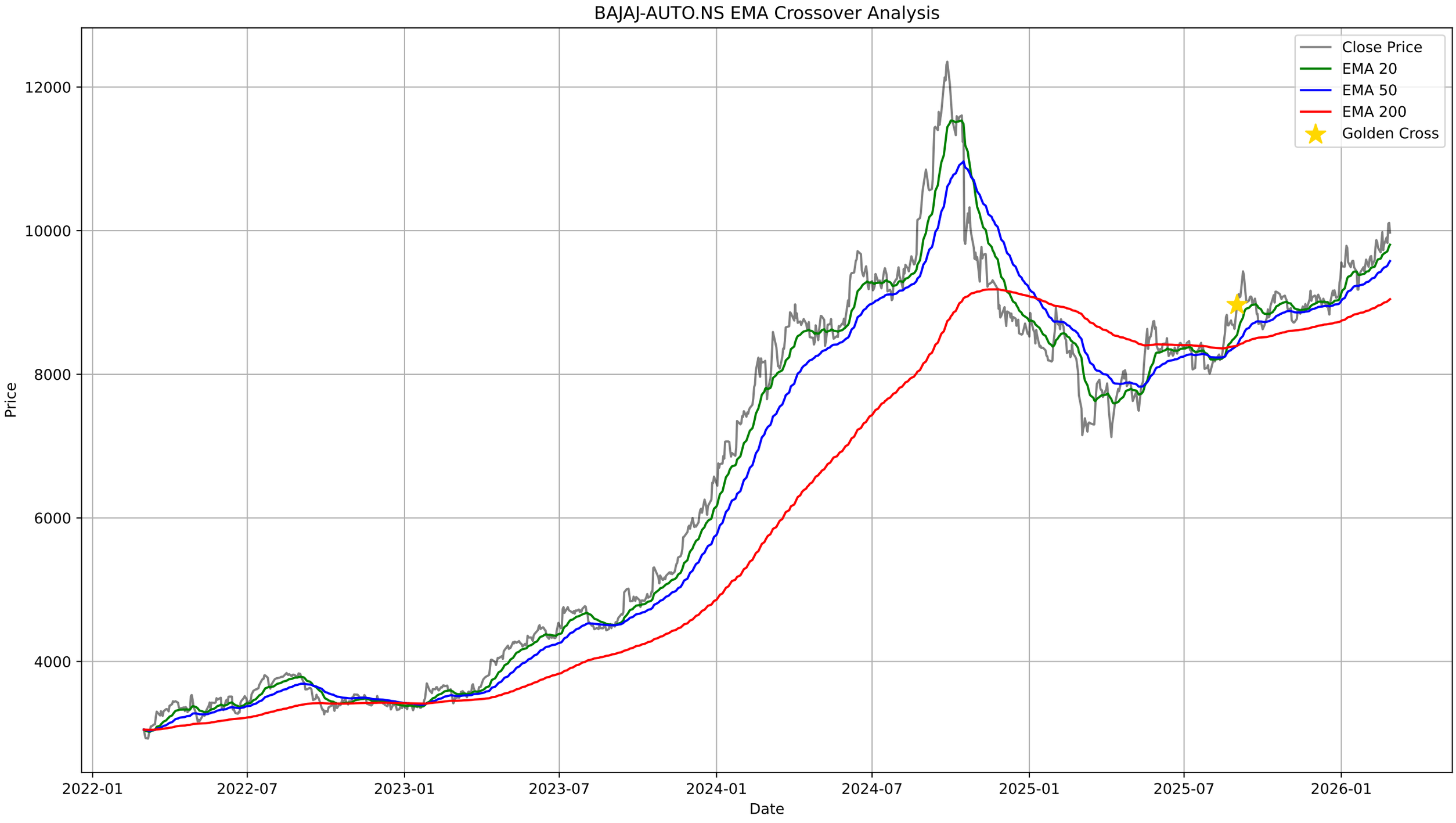
BAJAJ-AUTO.NS EMA Crossover Analysis
Close Price
EMA 20
EMA 50
EMA 200
Golden Cross
Price
12000
10000
8000
6000
4000
2022-01
2022-07
2023-01
2023-07
2024-01
2024-07
2025-01
2025-07
2026-01
Date

BAJAJ-AUTO.NS - Bollinger Bands Summary

Current Price:	9972.50
Upper Band:	10135.15
Middle Band (SMA 20):	9784.20
Lower Band:	9433.25
%B:	0.7683
Band Width:	0.0717
Status:	Upper Half
Signal:	None
Recent Signal 1:	**Buy Signal at 2025-12-19 00:00:00+05:30**

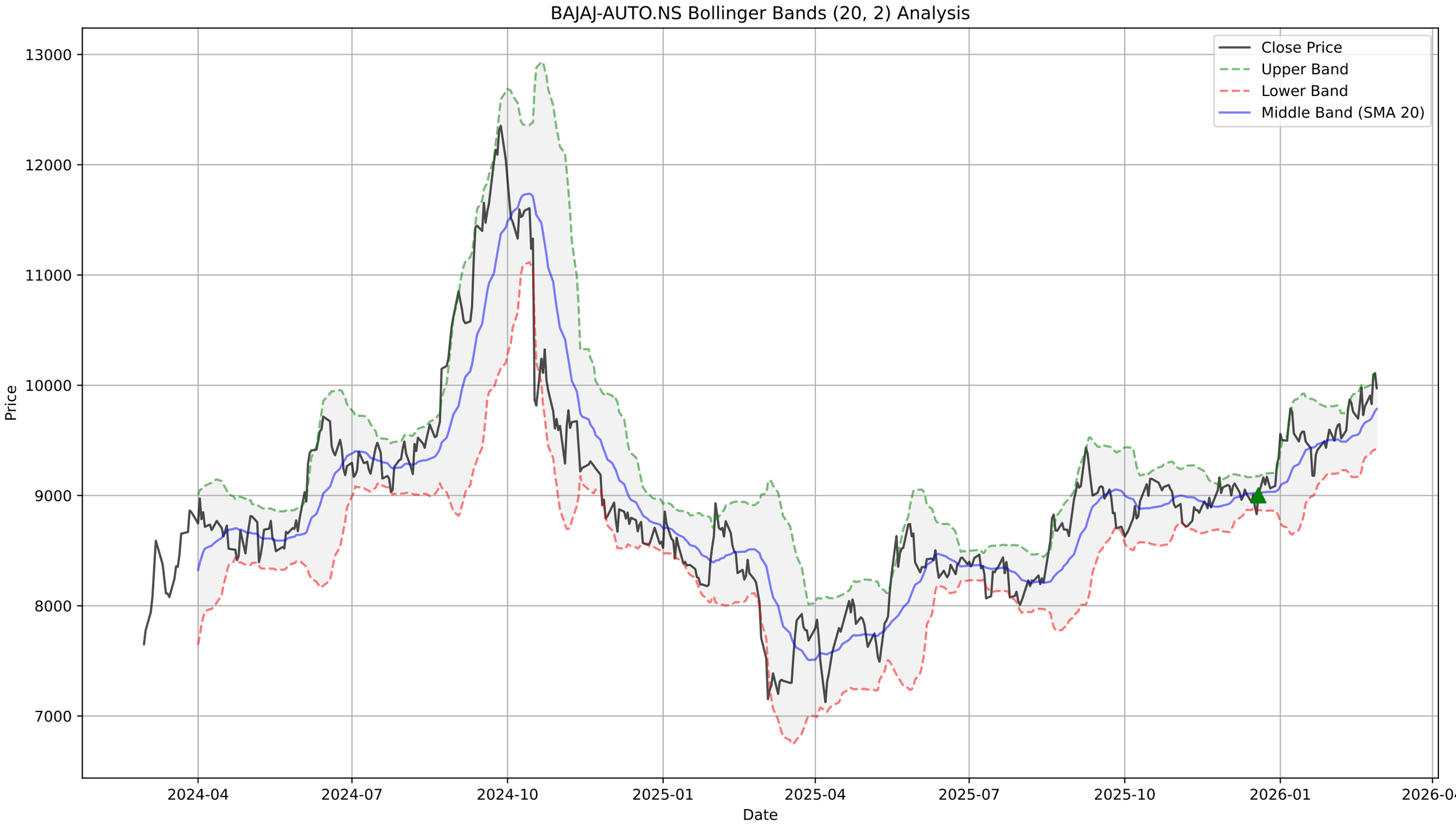
BAJAJ-AUTO.NS Bollinger Bands (20, 2) Analysis
Close Price
Upper Band
Lower Band
Middle Band (SMA 20)
Price
13000
12000
11000
10000
9000
8000
7000
Date
2024-04
2024-07
2024-10
2025-01
2025-04
2025-07
2025-10
2026-01
2026-04

BAJAJ-AUTO.NS - Supertrend Summary

Status:	**UPTREND (Buy)**
Supertrend Value:	9519.93
Signal Identified On:	2026-02-10

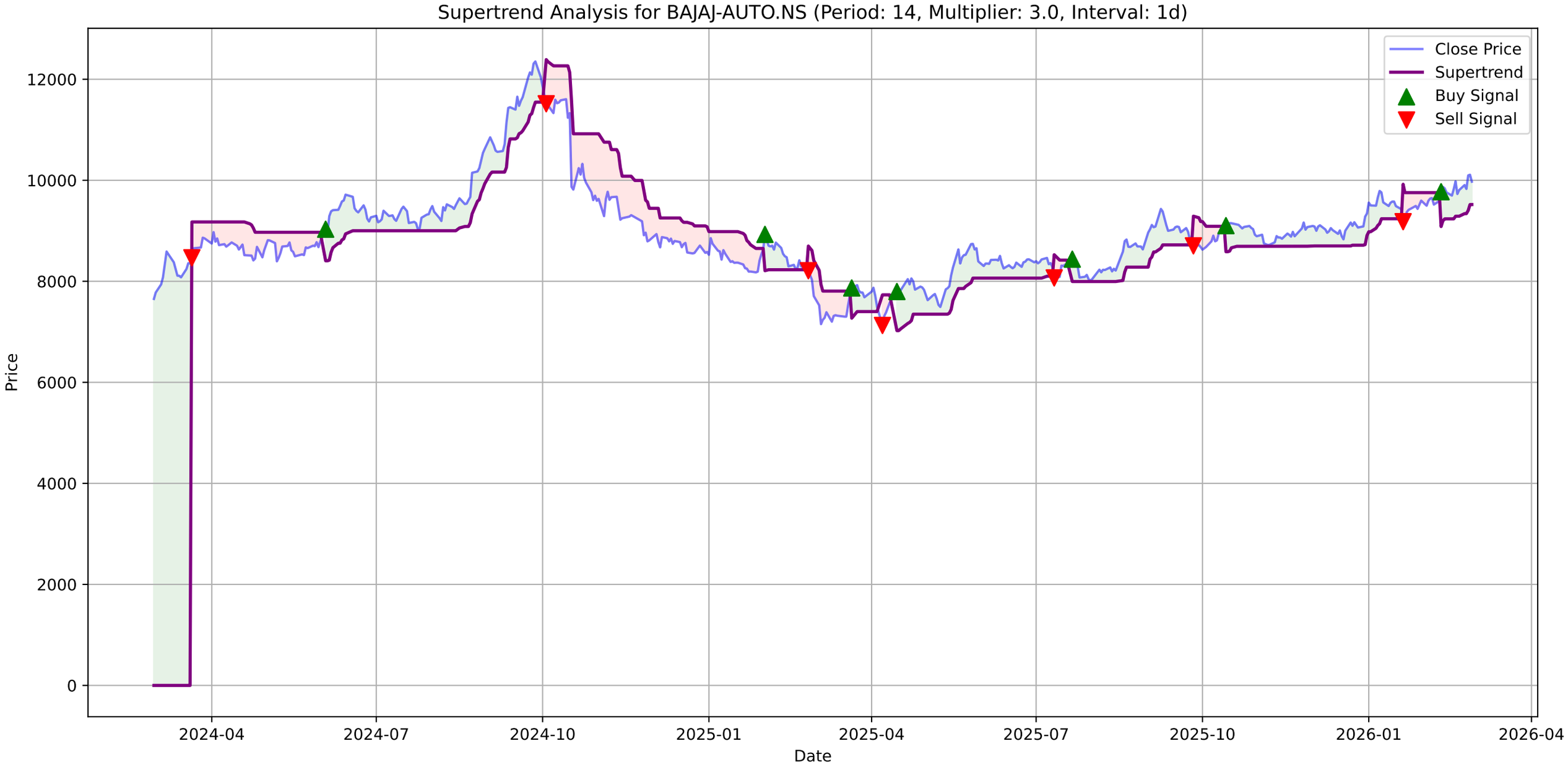
Supertrend Analysis for BAJAJ-AUTO.NS (Period: 14, Multiplier: 3.0, Interval: 1d)
Close Price
Supertrend
Buy Signal
Sell Signal
Price
Date
12000
10000
8000
6000
4000
2000
0
2024-04
2024-07
2024-10
2025-01
2025-04
2025-07
2025-10
2026-01
2026-04

BAJAJ-AUTO.NS - MACD Summary

MACD Line:	138.75
Signal Line:	122.71
Histogram:	16.04
Trend:	**Bullish**
Momentum:	**Weakening**
Signal:	None
Divergences Detected:	1
└ **Bearish Divergence:**	Date: 2026-02-26 00:00:00+05:30, Price: 10110.00

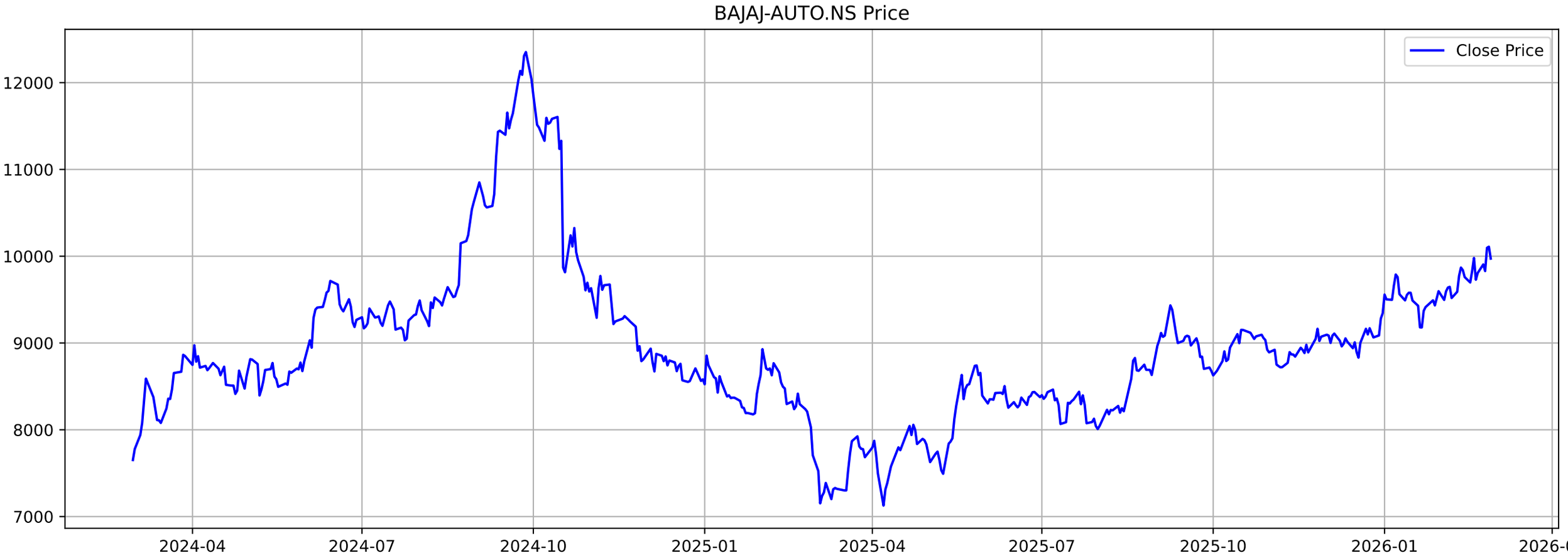
BAJAJ-AUTO.NS Price
Close Price
12000
11000
10000
9000
8000
7000
2024-04
2024-07
2024-10
2025-01
2025-04
2025-07
2025-10
2026-01
2026-04

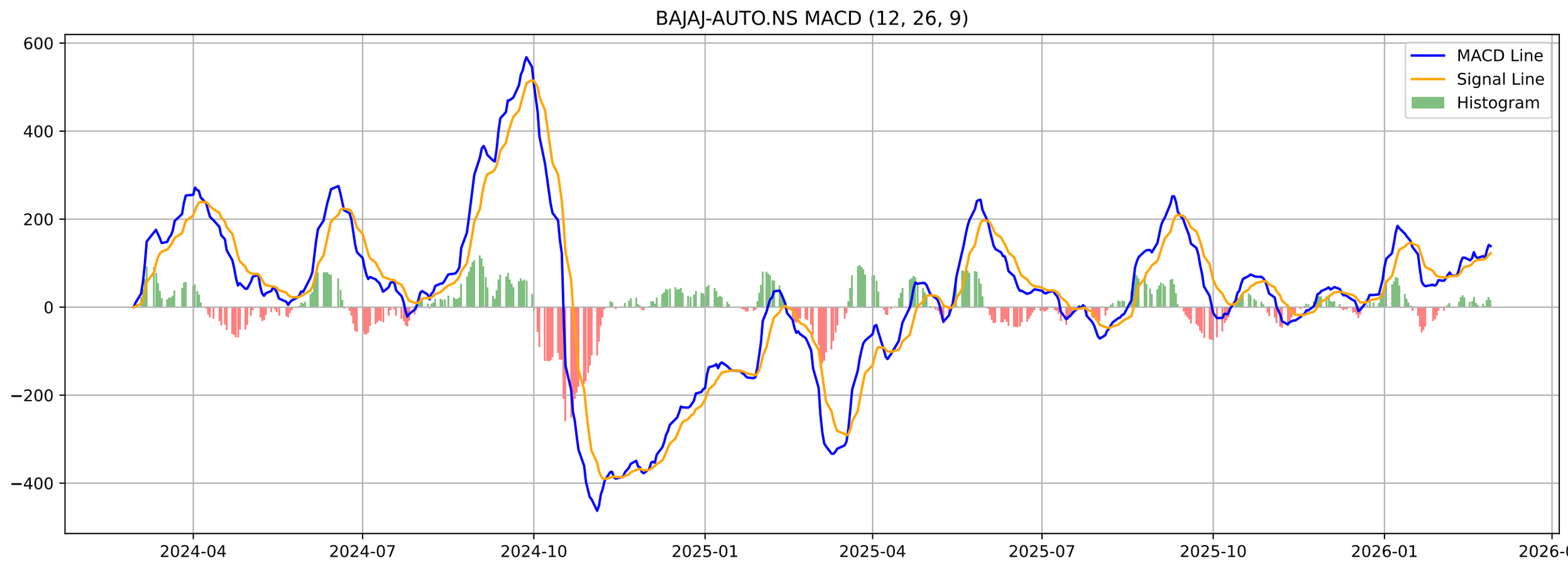
BAJAJ-AUTO.NS MACD (12, 26, 9)
MACD Line
Signal Line
Histogram
600
400
200
0
−200
−400
2024-04
2024-07
2024-10
2025-01
2025-04
2025-07
2025-10
2026-01
2026-04

BAJAJ-AUTO.NS - Volatility Squeeze Summary

BB Width:	0.0717
ATR:	199.5714
Total Signals:	17
Signal 1:	BB Squeeze at 2025-12-23 00:00:00+05:30 (Price: 9099.00)
Signal 2:	BB Squeeze at 2025-12-24 00:00:00+05:30 (Price: 9170.00)
Signal 3:	BB Squeeze at 2025-12-26 00:00:00+05:30 (Price: 9064.50)
Signal 4:	BB Squeeze at 2025-12-29 00:00:00+05:30 (Price: 9087.00)
Signal 5:	**BB Squeeze (Bullish Breakout) at 2025-12-30 00:00:00+05**

BAJAJ-AUTO.NS - Volatility Squeeze Analysis

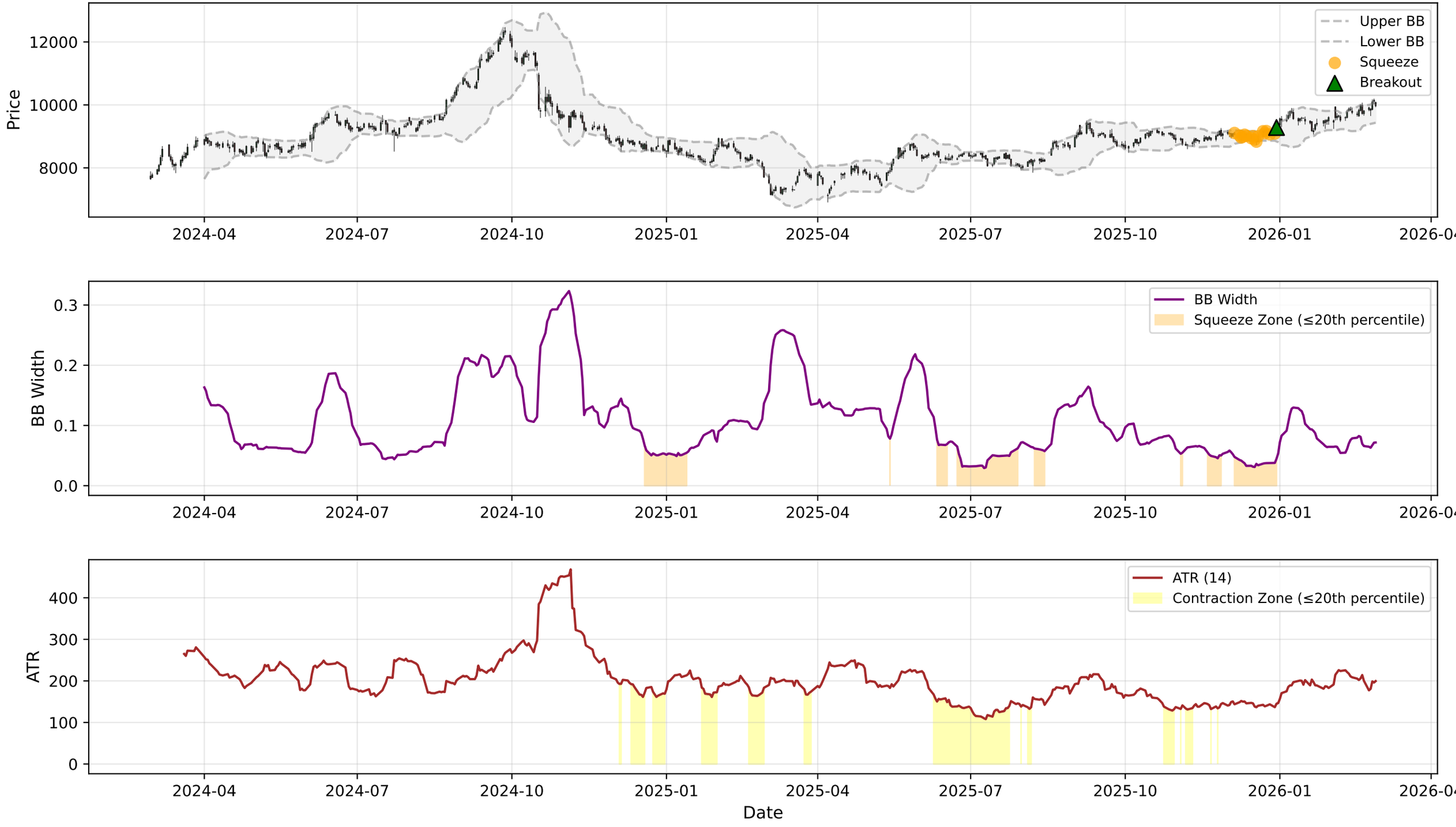

BAJAJ-AUTO.NS - RSI-Volume Summary

Current RSI:	58.34
Current Volume:	231926
Volume MA 20:	256201
Bullish Divergences:	5
Bearish Divergences:	3
Bullish Div 1:	Date: 2025-04-07 00:00:00+05:30, Price: 7126.19
Bullish Div 2:	Date: 2025-07-31 00:00:00+05:30, Price: 8008.00
Bearish Div 1:	Date: 2024-09-27 00:00:00+05:30, Price: 12353.32
Bearish Div 2:	Date: 2026-02-26 00:00:00+05:30, Price: 10110.00

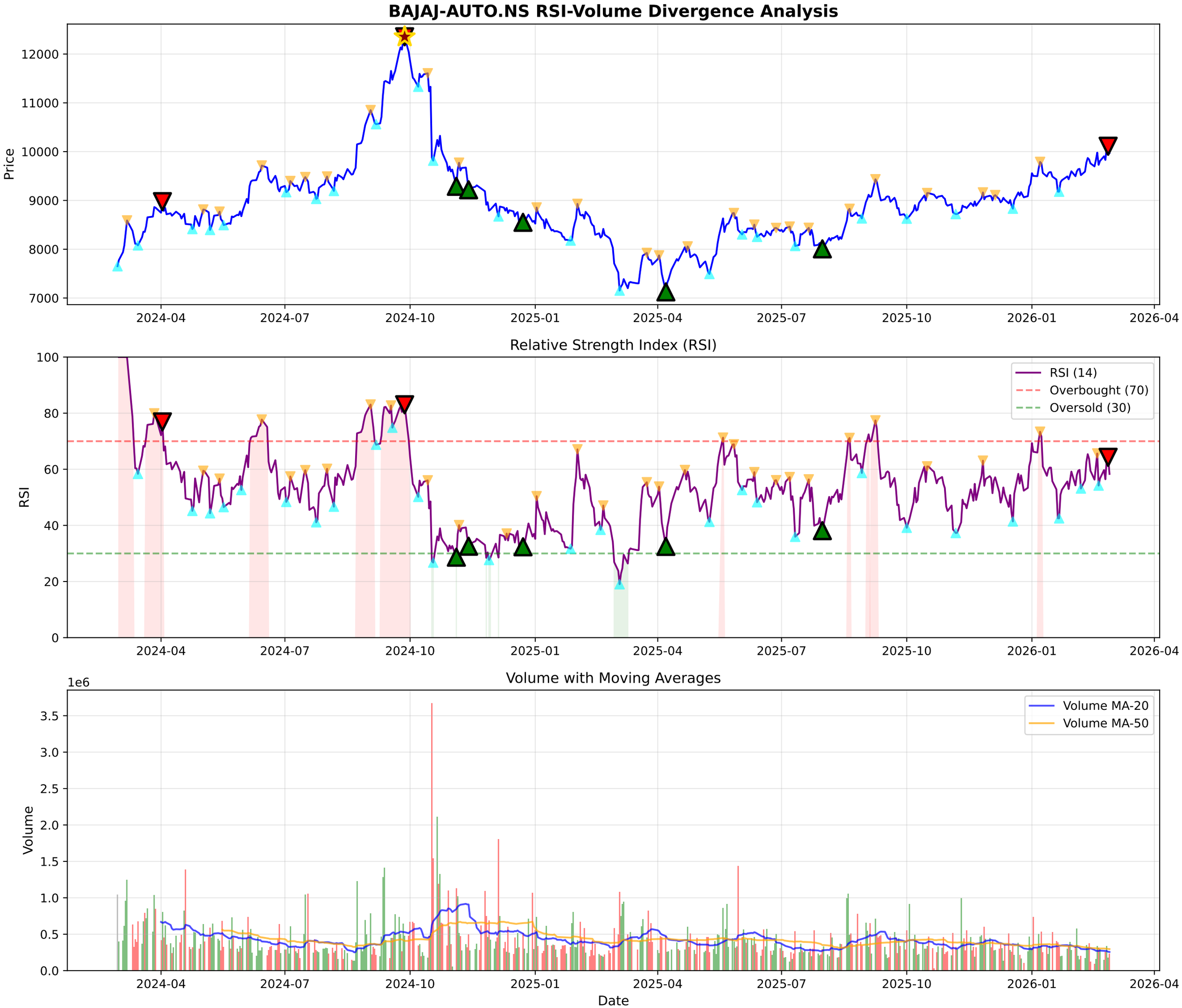
BAJAJ-AUTO.NS RSI-Volume Divergence Analysis
Price
12000
11000
10000
9000
8000
7000
2024-04
2024-07
2024-10
2025-01
2025-04
2025-07
2025-10
2026-01
2026-04
Relative Strength Index (RSI)
RSI
100
80
60
40
20
0
RSI (14)
Overbought (70)
Oversold (30)
Volume with Moving Averages
1e6
Volume
3.5
3.0
2.5
2.0
1.5
1.0
0.5
0.0
Volume MA-20
Volume MA-50
Date

BAJAJ-AUTO.NS - Volume Analysis

═══ VOLUME ANALYSIS ═══:	
Status:	**36 Signals Detected**
:	
2026-01-16 [-]:	Distribution Day
2026-01-19 [-]:	Distribution Day
2026-02-02 [-]:	Distribution Day
2026-02-12 [-]:	Distribution Day
2026-02-26 [+]:	**Buying Exhaustion (Bearish Div)**

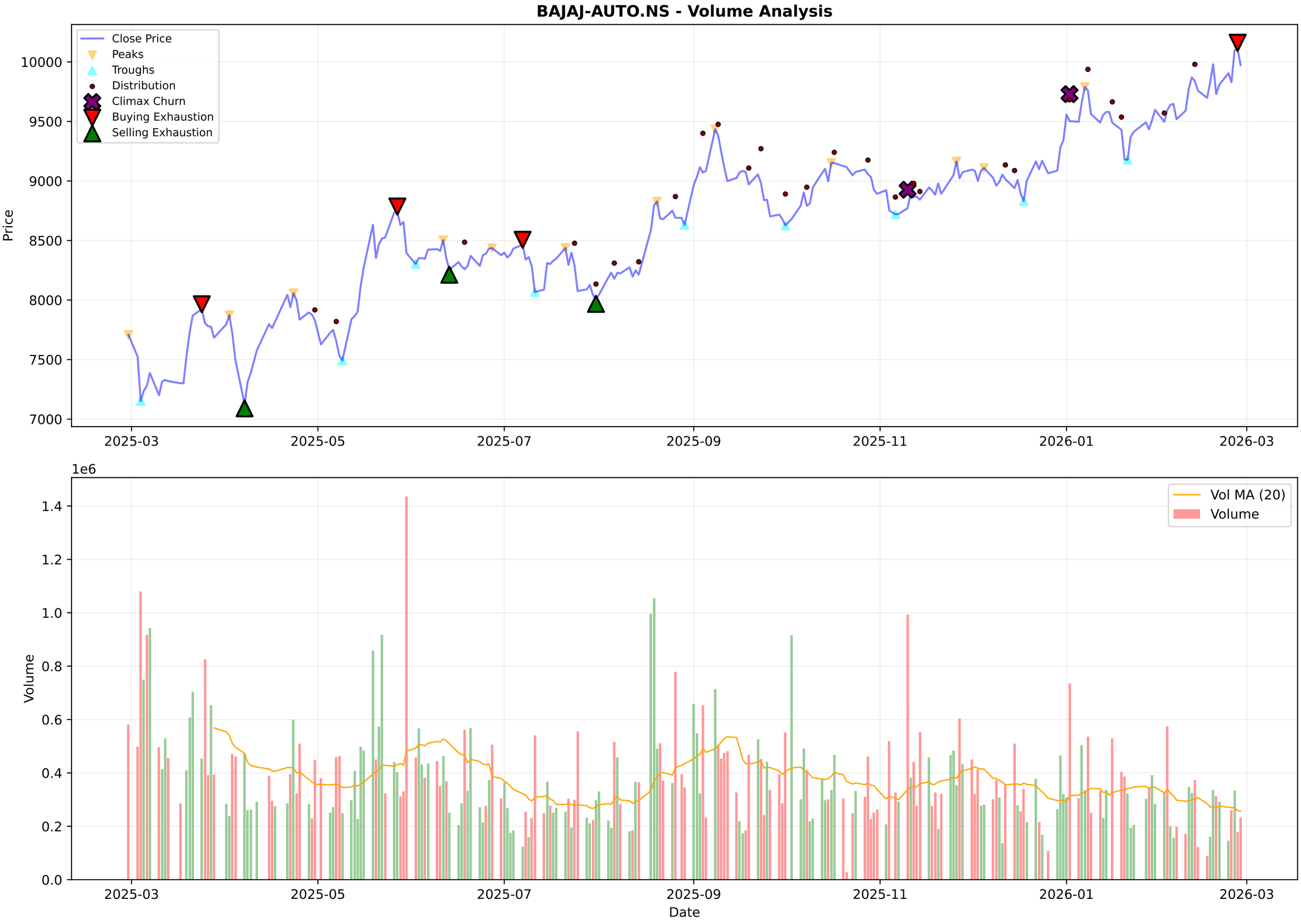
BAJAJ-AUTO.NS - Volume Analysis
Close Price
Peaks
Troughs
Distribution
Climax Churn
Buying Exhaustion
Selling Exhaustion
Price
10000
9500
9000
8500
8000
7500
7000
2025-03
2025-05
2025-07
2025-09
2025-11
2026-01
2026-03
1e6
Vol MA (20)
Volume
Volume
1.4
1.2
1.0
0.8
0.6
0.4
0.2
0.0
Date

BAJAJ-AUTO.NS - Candlestick Classification Summary

═══ CANDLESTICK CLASSIFICATION ═══:	
Latest Classification:	**Seller Control**
Recent Trend Score (10-day avg):	0.20
:	
Distribution:	
No Control:	100
Buyer Control:	67
Seller Control:	56
Buyer Strong Control:	4
Seller Strong Control:	2

BAJAJ-AUTO.NS - Candlestick Classification
Seller Strong Control
Seller Control
No Control
Buyer Control
Buyer Strong Control
Price
10000
9500
9000
8500
8000
1e6
Volume
1.0
0.8
0.6
0.4
0.2
0.0
2025-06-12
2025-07-08
2025-08-01
2025-08-29
2025-09-24
2025-10-21
2025-11-18
2025-12-12
2026-01-08
2026-02-04
Date

Multi-Timeframe Supertrend Analysis

Timeframe	Status	Value	Last Price	Signal Date
1 Week	**UPTREND (Buy)**	8986.21	9972.5	2025-05-19
1 Day	**UPTREND (Buy)**	9519.93	9972.5	2026-02-10
15 Min	**DOWNTREND (Sell)**	10075.5	9959.0	2026-02-27

Multi-Timeframe MACD Analysis

Timeframe	Trend	Momentum	Signal
1 Week	**Bullish**	Strengthening	No Signal
1 Day	**Bullish**	Weakening	No Signal
15 Min	**Bearish**	Strengthening	Bearish Crossover (Sell)

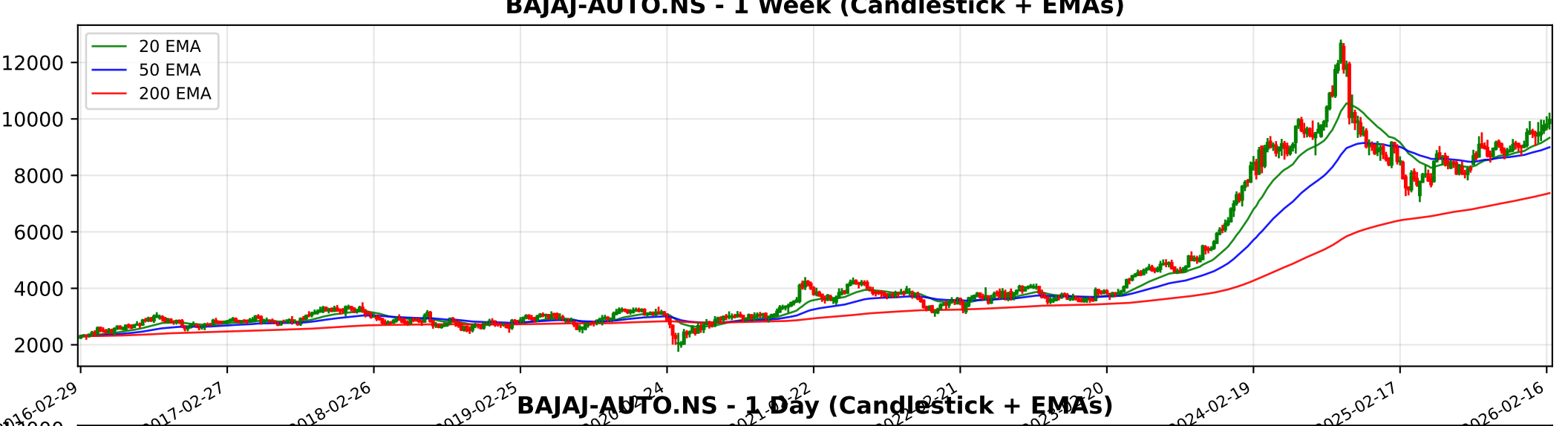
BAJAJ-AUTO.NS - 1 Week (Candlestick + EMAs)
20 EMA
50 EMA
200 EMA
12000
10000
8000
6000
4000
2000
2016-02-29
2017-02-27
2018-02-26
2019-02-25
2024-02-19
2025-02-17
2026-02-16

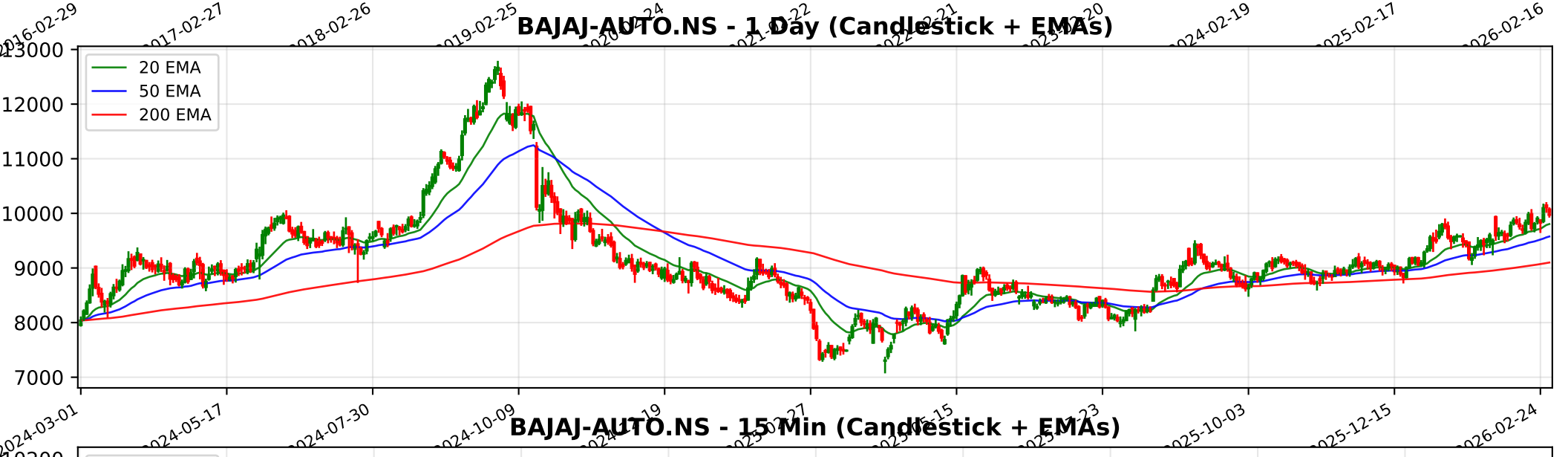
BAJAJ-AUTO.NS - 1 Day (Candlestick + EMAs)
20 EMA
50 EMA
200 EMA
13000
12000
11000
10000
9000
8000
7000
2024-03-01
2024-05-17
2024-07-30
2024-10-09
2025-10-03
2025-12-15
2026-02-24

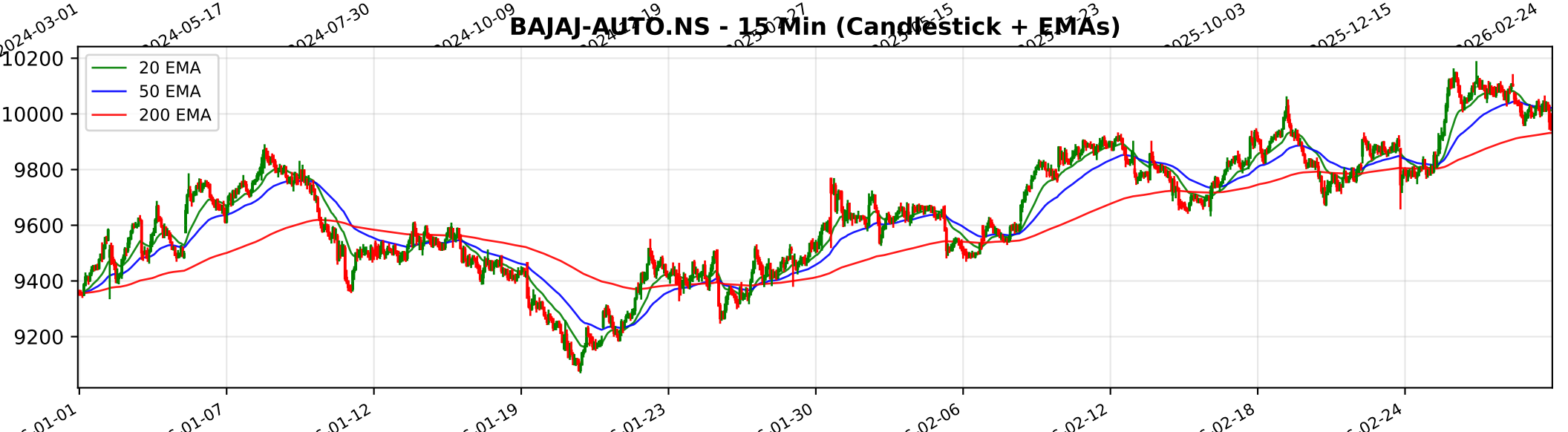
BAJAJ-AUTO.NS - 15 Min (Candlestick + EMAs)
20 EMA
50 EMA
200 EMA
10200
10000
9800
9600
9400
9200
01-01
01-07
01-12
01-19
01-23
01-30
02-06
02-12
02-18
02-24

Trendlyne Snapshot - BAJAJ-AUTO_main

Markets Baskets Alerts F&O MF Reports Screeners Subscribe Superstars Portfolio Watchlist Insider Trades Results Data Downloader More

Search Stock, IPO, MF

MARKETS / SECTOR : AUTOMOBILES & AUTO COMPONENTS / INDUSTRY : 2/3 WHEELERS / BAJAJ AUTO LTD.

Bajaj Auto Ltd.

NSE: BAJAJ-AUTO | BSE: 532977

Bajaj Auto Live Share Price Today, Share Analysis and Chart

Expensive Rocket

In 3 Starfolio Baskets

ABOUT Bajaj Auto Limited is a manufacturer of motorcycles, three-wheelers, and quadricycles, with operations encompassing development, design, and distribution across domestic and international markets. The company maintains an active presence in over 100 ... Read More

9972.50 -137.50 (-1.36%)

↑ New 52W High in past week

238.5K NSE+BSE Volume

NSE 27 Feb, 2026 3:31 PM (IST)

Watchlist Portfolio Alert My Notes

Overview FORECASTER STOCK REPORT Buy Sell Zone F&O Financials News Reports Technicals Shareholding Deals Corporate Actions Alerts About

Durability score	Valuation Score	Momentum Score	Analyst Price Target
45.0 / 100	29.0 / 100	66.9 / 100	10,177
Medium Financial Strength	Expensive Valuation	Technically Moderately Bullish	1Yr Price target upside is 2%

Expensive Rocket — These stocks have good momentum, but are expensive with average financials

View Similar

Embed DVM

FORECASTER

DVM
Key Metrics
Price Chart
Forecaster
Financials
Technicals
Shareholding
Deals
Documents
Corporate actions
Company Profile

16 7 10 1

SWOT Analysis

Check Before You Buy

VIEW FULL CHECKLIST

Medium rank — 10 Positive • 13 Negative

43.5% Pass in checklist

0 45 55 100

PE Valuation Check

Right Now	1 Year Forward
Overvalued -15.8%	Overvalued -9.3%

INSIGHT Bajaj Auto is overvalued at both current PE and future earnings estimates.

Bajaj Auto Key Metrics

Preset Metrics: Preset Metrics

ROE Ann. %	Broker Average Target	Market Capitalization	Price to Book
20.8	10,137.44	278,729.2	
Below Industry Median	1.65% upside	Market Leader	Below Industry Median

Trendlyne Snapshot - BAJAJ-AUTO_forecaster

Markets Baskets Alerts F&O MF Reports Screeners Subscribe Superstars Portfolio Watchlist Insider Trades Results Data Downloader More

Search Stock, IPO, MF

MARKETS / SECTOR : AUTOMOBILES & AUTO COMPONENTS / INDUSTRY : 2/3 WHEELERS / BAJAJ AUTO LTD.

Bajaj Auto Ltd.

NSE: BAJAJ-AUTO | BSE: 532977

Expensive Rocket

In 3 Starfolio Baskets

Download real time STOCK REPORT

9972.50 -137.50 (-1.36%)

↑ New 52W High in past week

238.5K NSE+BSE Volume

NSE 27 Feb, 2026 3:31 PM (IST)

Watchlist Portfolio Alert My Notes

Overview FORECASTER STOCK REPORT Buy Sell Zone F&O Financials News Reports Technicals Shareholding Deals Corporate Actions Alerts About

Bajaj Auto - BAJAJ-AUTO - stock price prediction, stock forecast, target price, analyst ratings from 40 analysts

Bajaj Auto has a share price target of Rs 10177, revenue growth forecast of 14.5%, and profit growth estimate of 17.2% for FY26, based on top 40 analyst calls.

Bajaj Auto FORECASTER - Analyst Estimates

FORECASTER DASHBOARD →

SHARE PRICE TARGET FORECAST

12 MONTH ESTIMATE

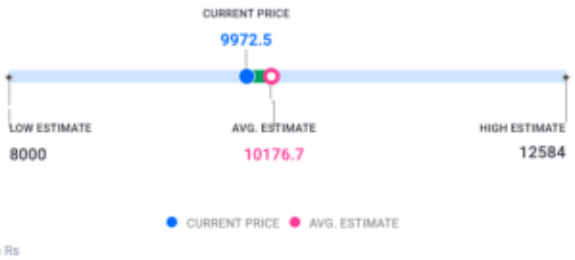

↑ HIT Bajaj Auto's share price target is above the current price, with an upside of 2.0%

EPS FORECAST

QUARTER ANNUAL

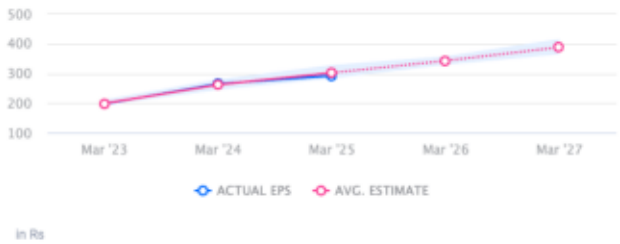

↓ MISS Bajaj Auto's EPS was lower than average estimate 2 times in past 3 years

CONSENSUS RECOMMENDATION

40 ANALYST Recommendations

HOLD

The consensus recommendation from 40 analysts for Bajaj Auto is HOLD