# Stock Detailed Analysis Report

# COLPAL.NS

Current Price: ₹2254.50

Generated: 2026-03-01 10:32

# COLPAL.NS - 3 Year Daily Price Chart

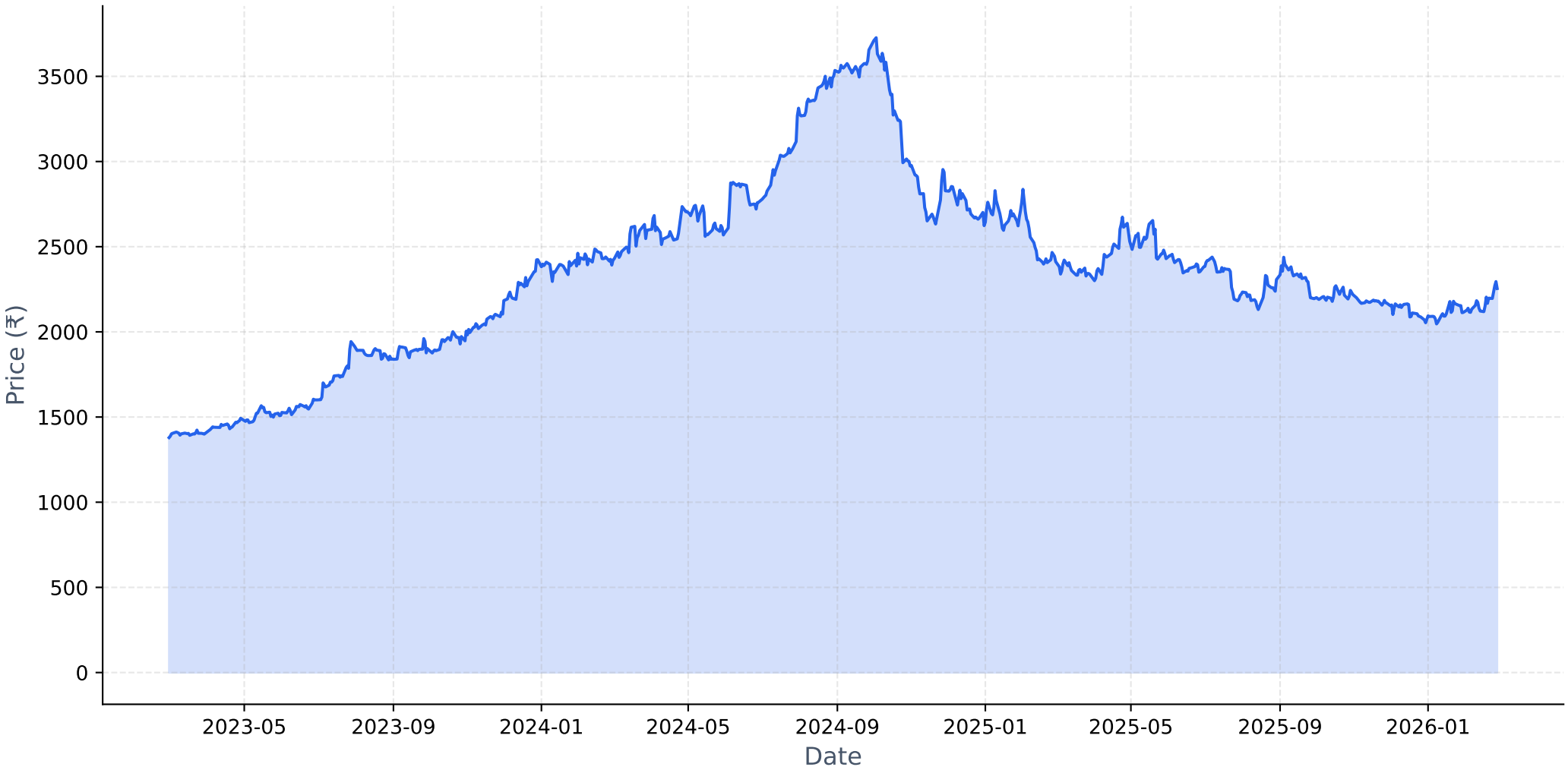

# Long-term Fundamental Analysis (4 Years)

| Metric | Is Growing? | Accelerating? | 1Y Growth | 3Y CAGR |
|---|---|---|---|---|
| Revenue | Yes | Yes | 6.29% | 5.79% |
| Net Income | Yes | No | 8.55% | 10.04% |
| ROE | Yes | Yes | 22.24% | 11.57% |
| EPS | Yes | No | 8.55% | 10.04% |

# Short-term Fundamental Analysis (6 Quarters)

| Metric | Is Growing? | Recent QoQ | Avg QoQ |
|---|---|---|---|
| Revenue | No | 3.68% | -2.06% |
| Net Income | No | 1.01% | -4.25% |
| ROE | No | -10.77% | -10.77% |
| EPS | No | 1.02% | -2.90% |

# COLPAL.NS - Relative Strength Analysis

| | |
|---|---|
| **═══ OVERVIEW ═══:** | |
| **Benchmark Index:** | ^CNXFMCG |
| **Sector:** | FMCG |
| **Classification:** | **Weakening Leader** |
| **RS Score:** | 53.6/100 |
| **:** | |
| **═══ RS RATIOS ═══:** | |
| **1M RS:** | **1.054 [Leader]** |
| **3M RS:** | **1.127 [Leader]** |
| **6M RS:** | **1.097 [Leader]** |
| **1Y RS:** | **0.952 [Neutral]** |
| **:** | |
| **═══ TURNAROUND ANALYSIS ═══:** | |
| **Turnaround Status:** | **Not Detected** |
| **:** | |
| **SIGNAL CRITERIA::** | |
| ✗ **Emerging RS:** | **Not accelerating** |
| ✓ **Medium-term Lagging:** | 1Y=0.952 (≤1.0) |
| ✓ **Performance Improving:** | 3M (+3.8%) > 6M (-0.2%) |

# Relative Strength Analysis: COLPAL.NS vs ^CNXFMCG
## Classification: Weakening Leader

### Price Performance Comparison (Normalized)

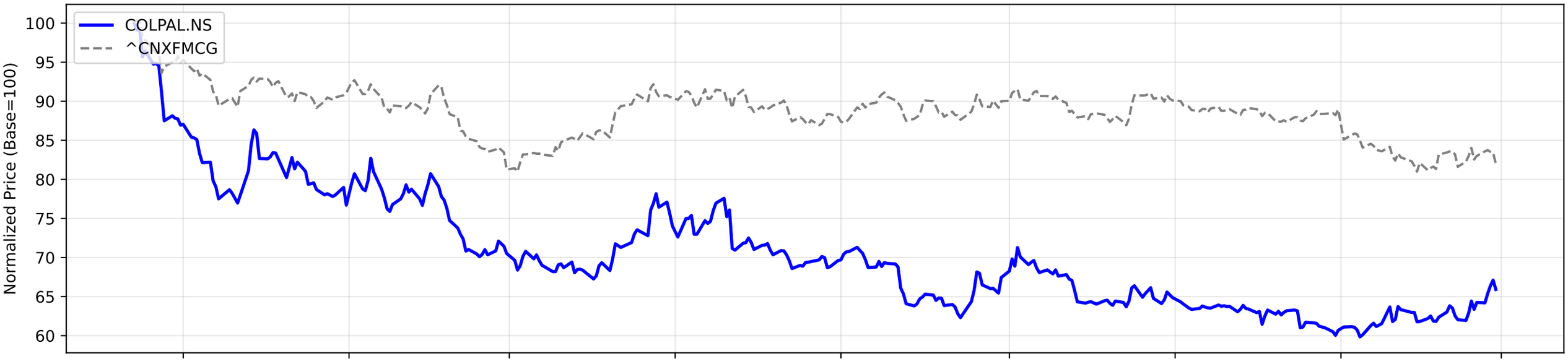


### RS Ratio Trends (Multiple Timeframes)

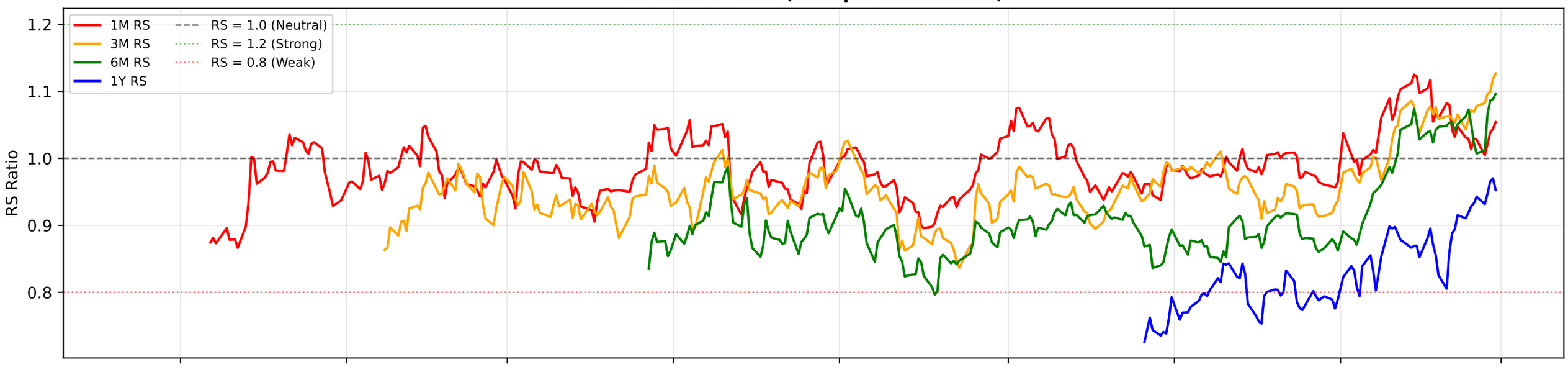


### RS Composite Score Timeline

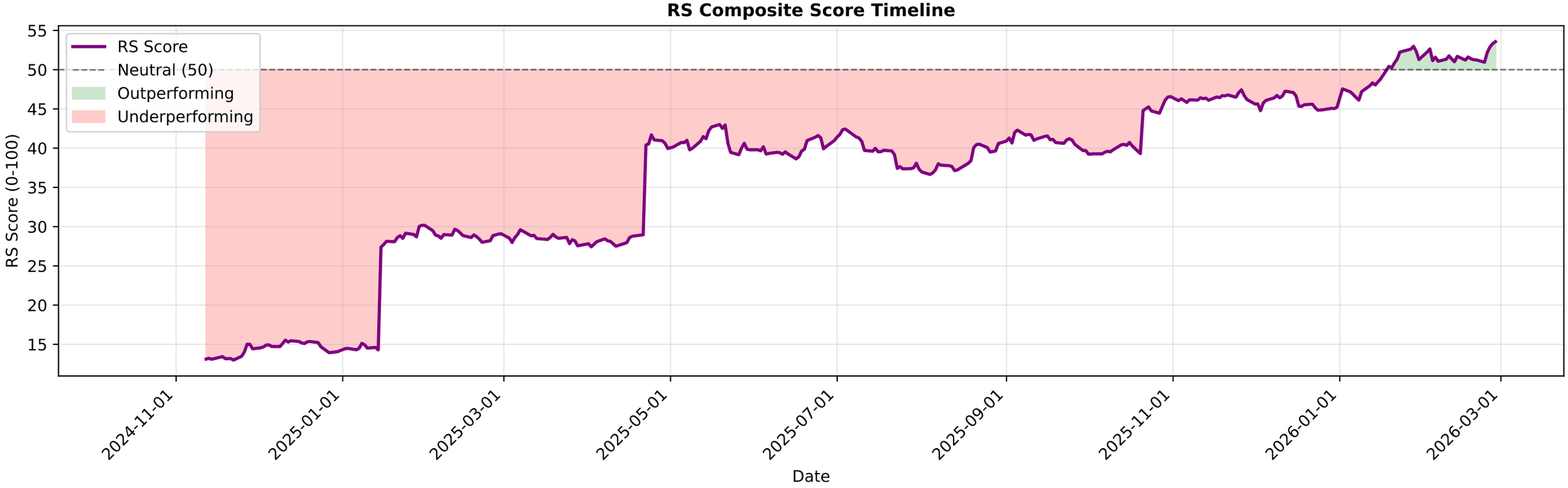

# COLPAL.NS - EMA Crossover Summary

| | |
|---|---|
| **EMA 20:** | 2190.44 |
| **EMA 50:** | 2161.99 |
| **EMA 200:** | 2261.99 |
| **Trend Status:** | **Short-term Uptrend** |

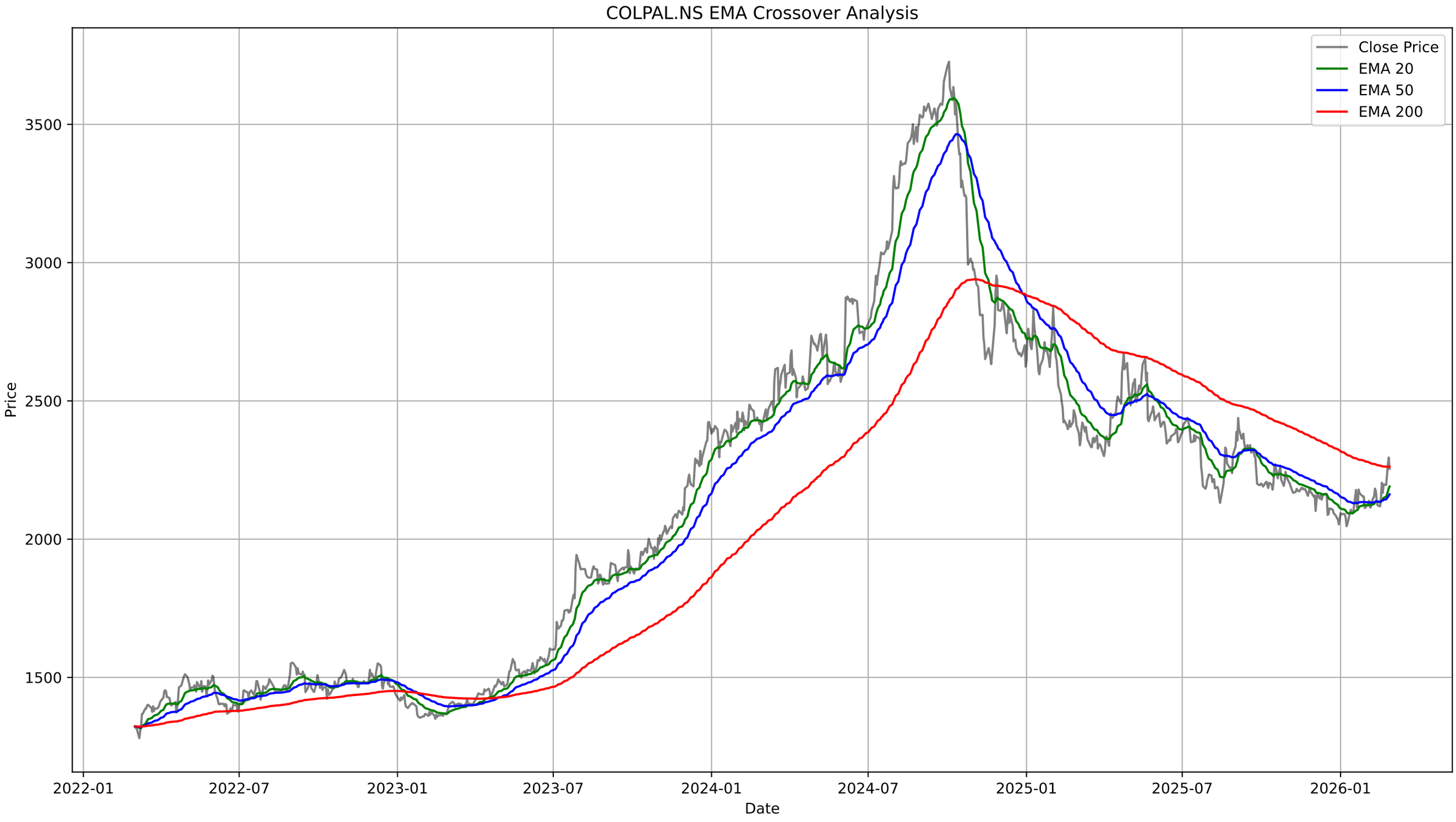
COLPAL.NS EMA Crossover Analysis
Close Price
EMA 20
EMA 50
EMA 200
Price
3500
3000
2500
2000
1500
2022-01
2022-07
2023-01
2023-07
2024-01
2024-07
2025-01
2025-07
2026-01
Date

# COLPAL.NS - Bollinger Bands Summary

| | |
|---|---|
| **Current Price:** | 2254.50 |
| **Upper Band:** | 2283.55 |
| **Middle Band (SMA 20):** | 2174.70 |
| **Lower Band:** | 2065.85 |
| **%B:** | 0.8666 |
| **Band Width:** | 0.1001 |
| **Status:** | Upper Half |
| **Signal:** | None |
| **Recent Signal 1:** | **Buy Signal at 2025-12-18 00:00:00+05:30** |
| **Recent Signal 2:** | **Buy Signal at 2025-12-30 00:00:00+05:30** |

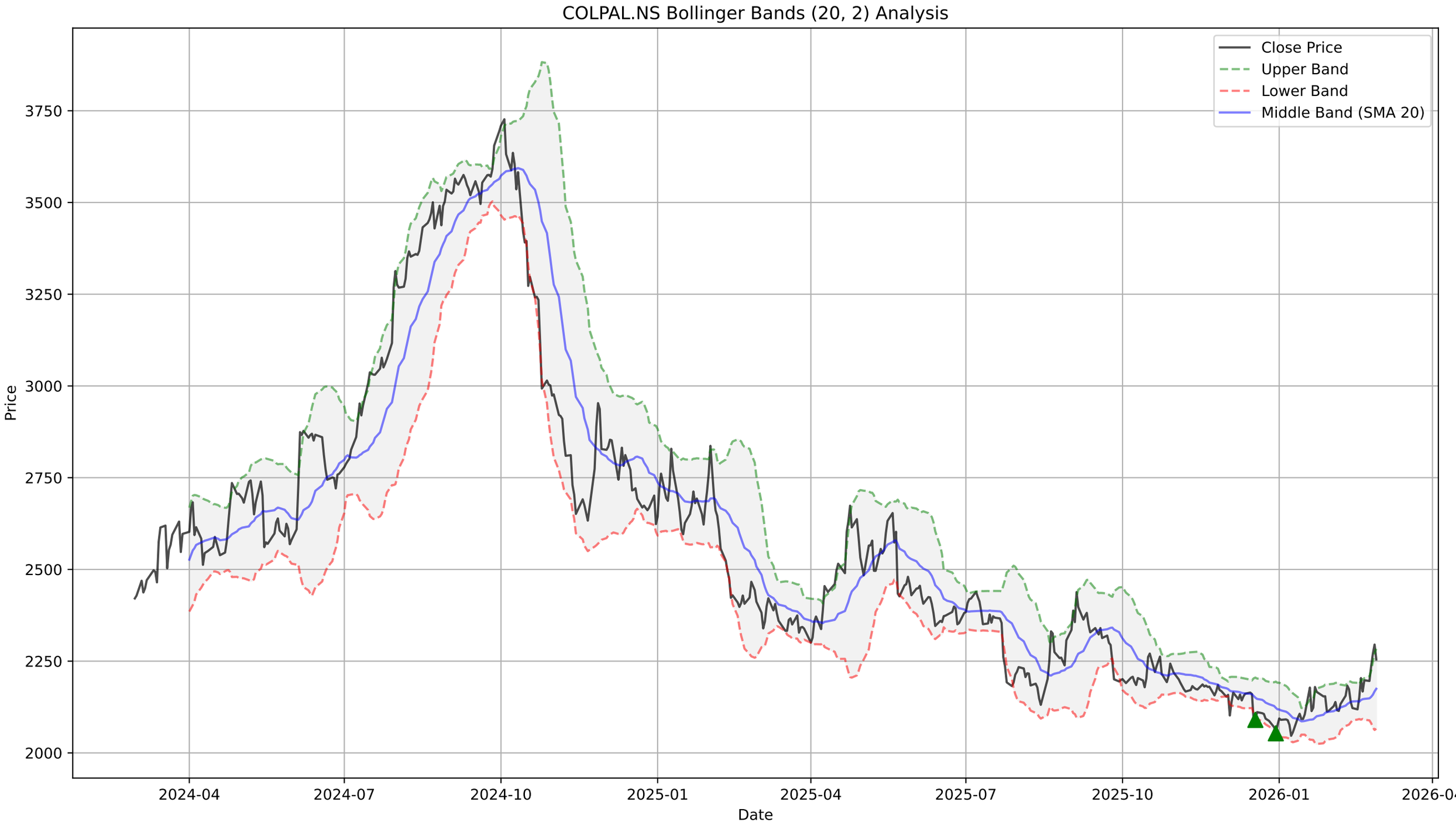
COLPAL.NS Bollinger Bands (20, 2) Analysis
Close Price
Upper Band
Lower Band
Middle Band (SMA 20)
Price
3750
3500
3250
3000
2750
2500
2250
2000
2024-04
2024-07
2024-10
2025-01
2025-04
2025-07
2025-10
2026-01
2026-04
Date

# COLPAL.NS - Supertrend Summary

| | |
|---|---|
| **Status:** | **UPTREND (Buy)** |
| **Supertrend Value:** | 2153.54 |
| **Signal Identified On:** | 2026-01-19 |

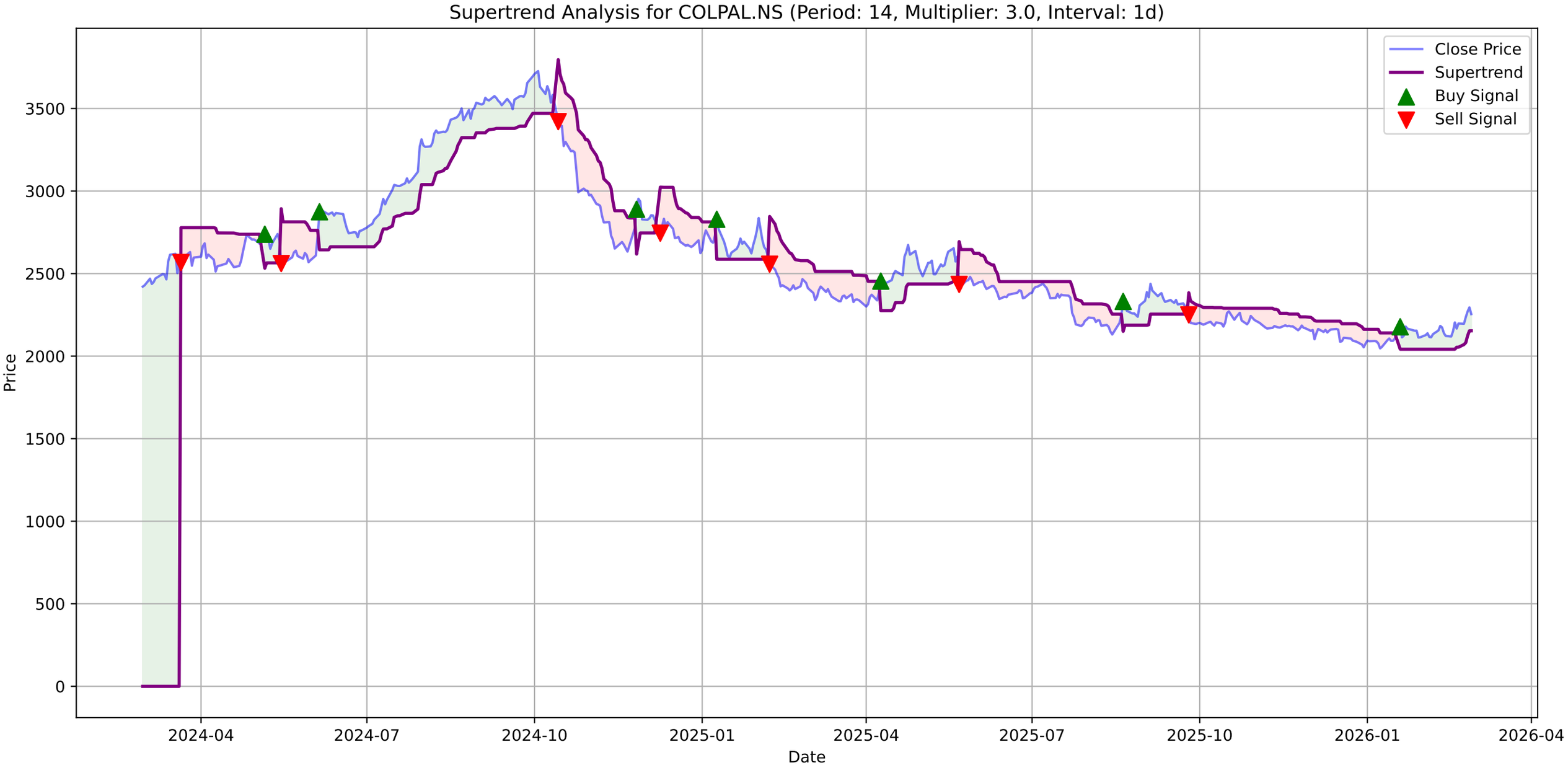
Supertrend Analysis for COLPAL.NS (Period: 14, Multiplier: 3.0, Interval: 1d)
Close Price
Supertrend
Buy Signal
Sell Signal
Price
Date
3500
3000
2500
2000
1500
1000
500
0
2024-04
2024-07
2024-10
2025-01
2025-04
2025-07
2025-10
2026-01
2026-04

# COLPAL.NS - MACD Summary

| | |
|---|---|
| **MACD Line:** | 34.51 |
| **Signal Line:** | 22.22 |
| **Histogram:** | 12.29 |
| **Trend:** | **Bullish** |
| **Momentum:** | **Weakening** |
| **Signal:** | None |

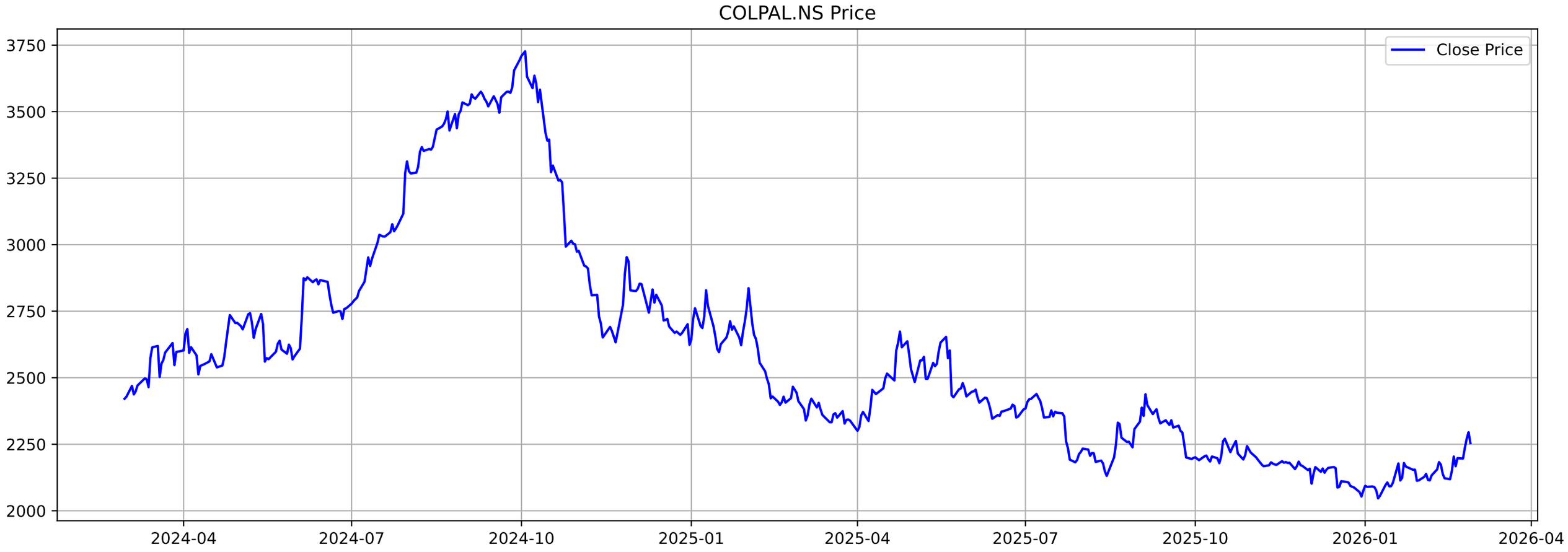
COLPAL.NS Price
Close Price
3750
3500
3250
3000
2750
2500
2250
2000
2024-04
2024-07
2024-10
2025-01
2025-04
2025-07
2025-10
2026-01
2026-04

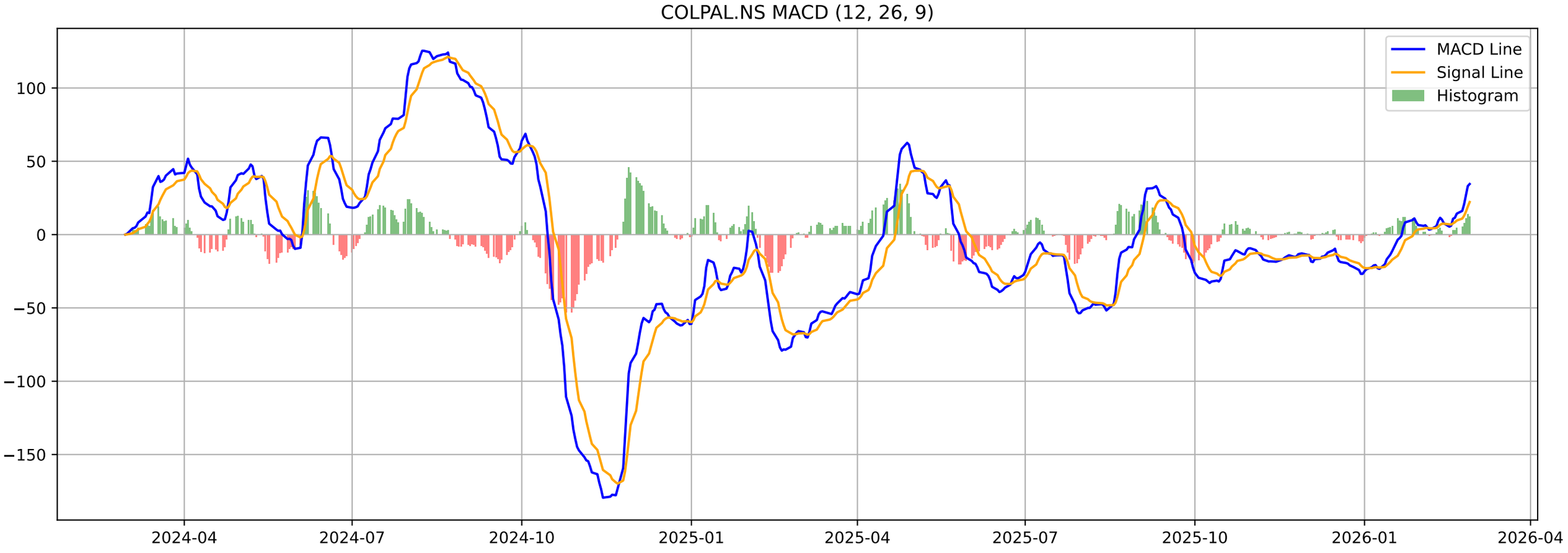
COLPAL.NS MACD (12, 26, 9)
MACD Line
Signal Line
Histogram
100
50
0
−50
−100
−150
2024-04
2024-07
2024-10
2025-01
2025-04
2025-07
2025-10
2026-01
2026-04

# COLPAL.NS - Volatility Squeeze Summary

| | |
|---|---|
| **BB Width:** | 0.1001 |
| **ATR:** | 44.4286 |
| **Total Signals:** | 27 |
| **Signal 1:** | BB Squeeze at 2026-01-14 00:00:00+05:30 (Price: 2092.30) |
| **Signal 2:** | BB Squeeze + ATR Contraction at 2026-01-15 00:00:00+05:30 (Pr |
| **Signal 3:** | BB Squeeze + ATR Contraction at 2026-01-16 00:00:00+05:30 (Pr |
| **Signal 4:** | BB Squeeze at 2026-02-16 00:00:00+05:30 (Price: 2118.60) |
| **Signal 5:** | BB Squeeze at 2026-02-17 00:00:00+05:30 (Price: 2151.00) |

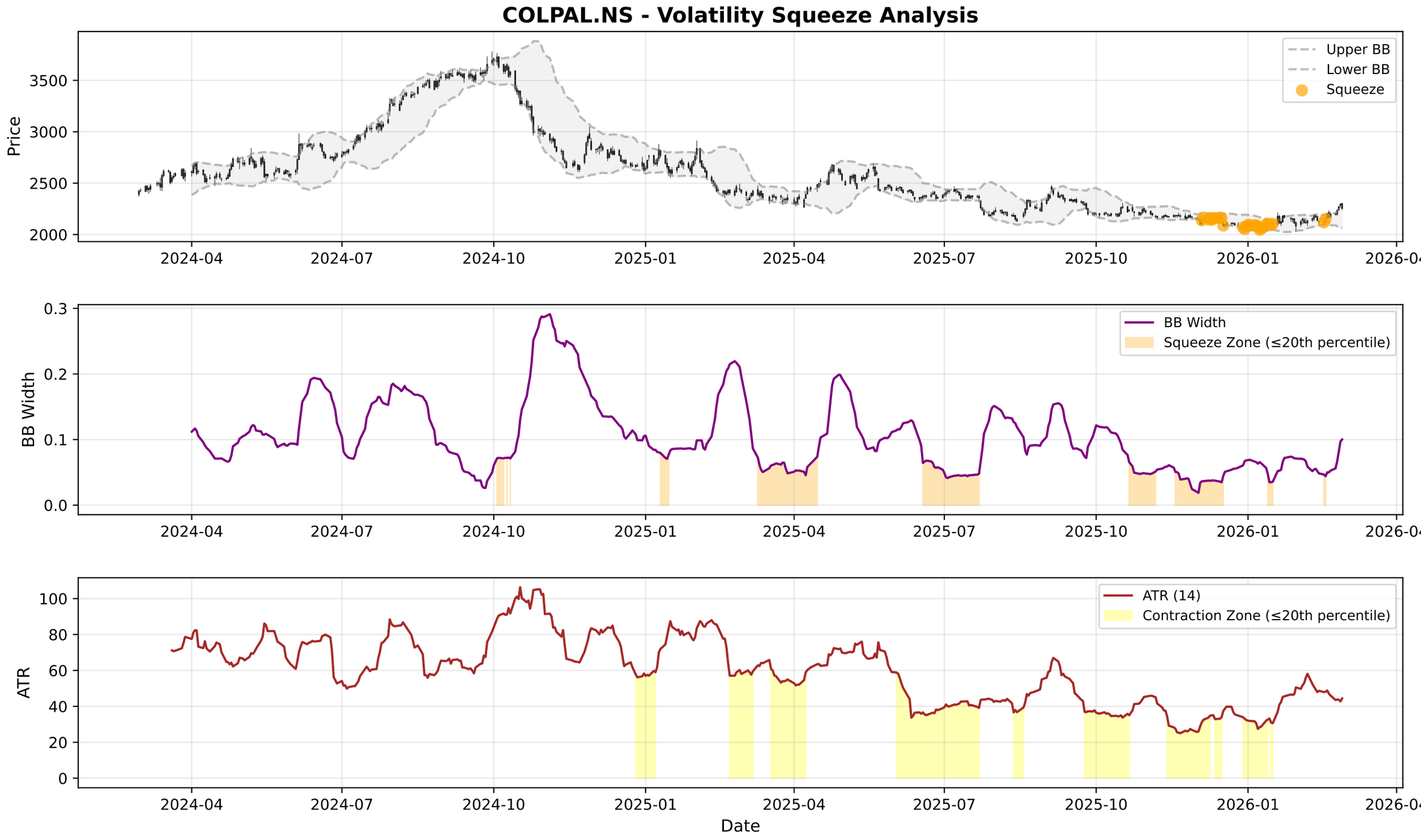
COLPAL.NS - Volatility Squeeze Analysis
Price
Upper BB
Lower BB
Squeeze
BB Width
BB Width
Squeeze Zone (≤20th percentile)
ATR
ATR (14)
Contraction Zone (≤20th percentile)
Date
2024-04
2024-07
2024-10
2025-01
2025-04
2025-07
2025-10
2026-01
2026-04

# COLPAL.NS - RSI-Volume Summary

| | |
|---|---|
| **Current RSI:** | 61.71 |
| **Current Volume:** | 577821 |
| **Volume MA 20:** | 333220 |
| **Bullish Divergences:** | 5 |
| **Bearish Divergences:** | 1 |
| **Bullish Div 1:** | Date: 2025-08-14 00:00:00+05:30, Price: 2130.95 |
| **Bullish Div 2:** | Date: 2025-12-17 00:00:00+05:30, Price: 2087.40 |
| **Bearish Div 1:** | Date: 2026-02-10 00:00:00+05:30, Price: 2183.00 |

# COLPAL.NS RSI-Volume Divergence Analysis

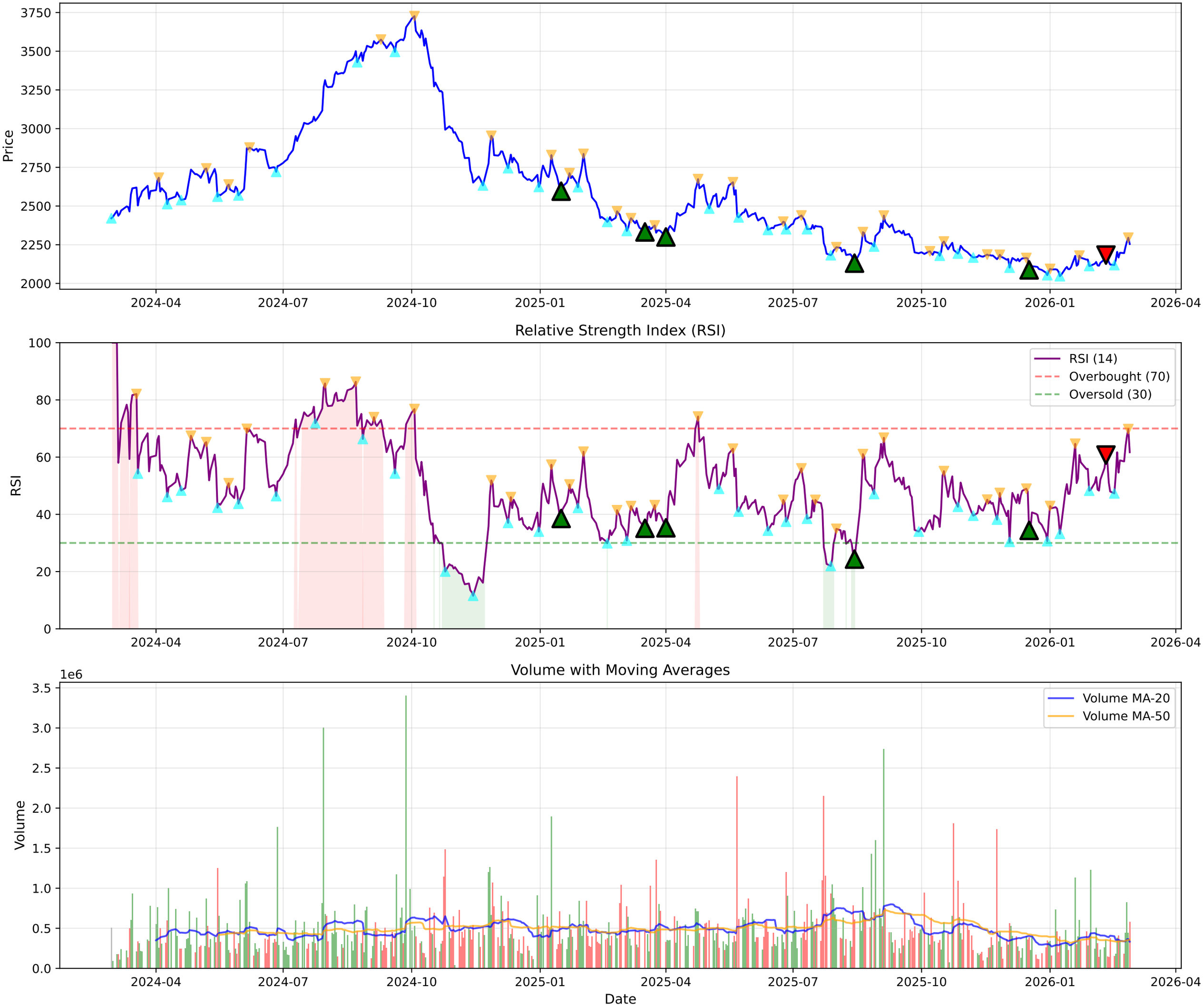

# COLPAL.NS - Volume Analysis

| | |
|---|---|
| **═══ VOLUME ANALYSIS ═══:** | |
| **Status:** | **38 Signals Detected** |
| **:** | |
| **2026-01-05 [-]:** | Climax Volume (Churning) |
| **2026-01-06 [-]:** | Distribution Day |
| **2026-01-08 [-]:** | Distribution Day |
| **2026-01-27 [-]:** | Distribution Day |
| **2026-02-10 [+]:** | **Buying Exhaustion (Bearish Div)** |

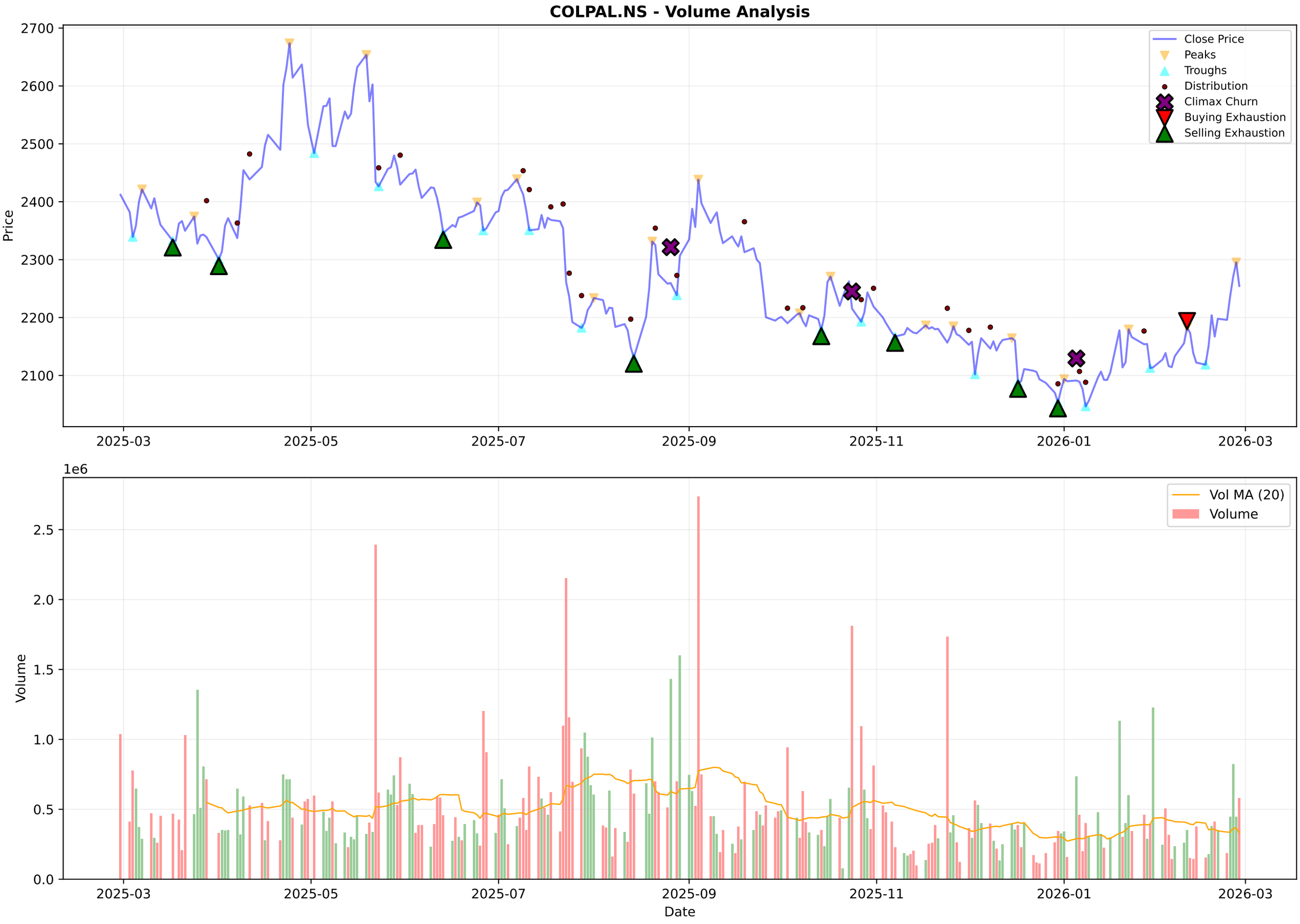
COLPAL.NS - Volume Analysis
Price
Close Price
Peaks
Troughs
Distribution
Climax Churn
Buying Exhaustion
Selling Exhaustion
2700
2600
2500
2400
2300
2200
2100
2025-03
2025-05
2025-07
2025-09
2025-11
2026-01
2026-03
1e6
Volume
Vol MA (20)
Volume
2.5
2.0
1.5
1.0
0.5
0.0
Date

# COLPAL.NS - Candlestick Classification Summary

| | |
|---|---|
| **═══ CANDLESTICK CLASSIFICATION ═══:** | |
| **Latest Classification:** | **Seller Control** |
| **Recent Trend Score (10-day avg):** | 0.30 |
| **:** | |
| **Distribution:** | |
| **No Control:** | 117 |
| **Buyer Control:** | 53 |
| **Seller Control:** | 52 |
| **Buyer Strong Control:** | 5 |
| **Seller Strong Control:** | 2 |

COLPAL.NS - Candlestick Classification
Seller Strong Control
Seller Control
No Control
Buyer Control
Buyer Strong Control
Price
2400
2300
2200
2100
1e6
Volume
2.5
2.0
1.5
1.0
0.5
0.0
2025-06-12
2025-07-08
2025-08-01
2025-08-29
2025-09-24
2025-10-21
2025-11-18
2025-12-12
2026-01-08
2026-02-04
Date

## Multi-Timeframe Supertrend Analysis

| Timeframe | Status | Value | Last Price | Signal Date |
|---|---|---|---|---|
| 1 Week | **UPTREND (Buy)** | 2028.14 | 2254.5 | 2026-02-23 |
| 1 Day | **UPTREND (Buy)** | 2153.54 | 2254.5 | 2026-01-19 |
| 15 Min | **DOWNTREND (Sell)** | 2269.68 | 2253.9 | 2026-02-27 |

## Multi-Timeframe MACD Analysis

| Timeframe | Trend | Momentum | Signal |
|---|---|---|---|
| 1 Week | **Bullish** | Strengthening | No Signal |
| 1 Day | **Bullish** | Weakening | No Signal |
| 15 Min | **Bullish** | Weakening | No Signal |

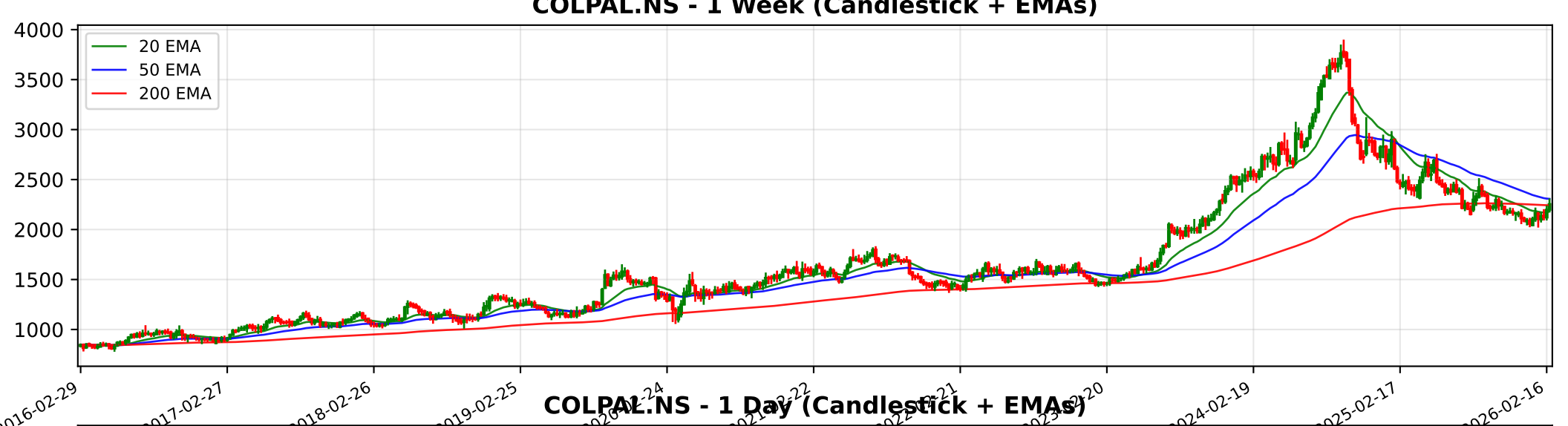
COLPAL.NS - 1 Week (Candlestick + EMAs)
20 EMA
50 EMA
200 EMA
4000
3500
3000
2500
2000
1500
1000
2016-02-29
2017-02-27
2018-02-26
2019-02-25
2024-02-19
2025-02-17
2026-02-16

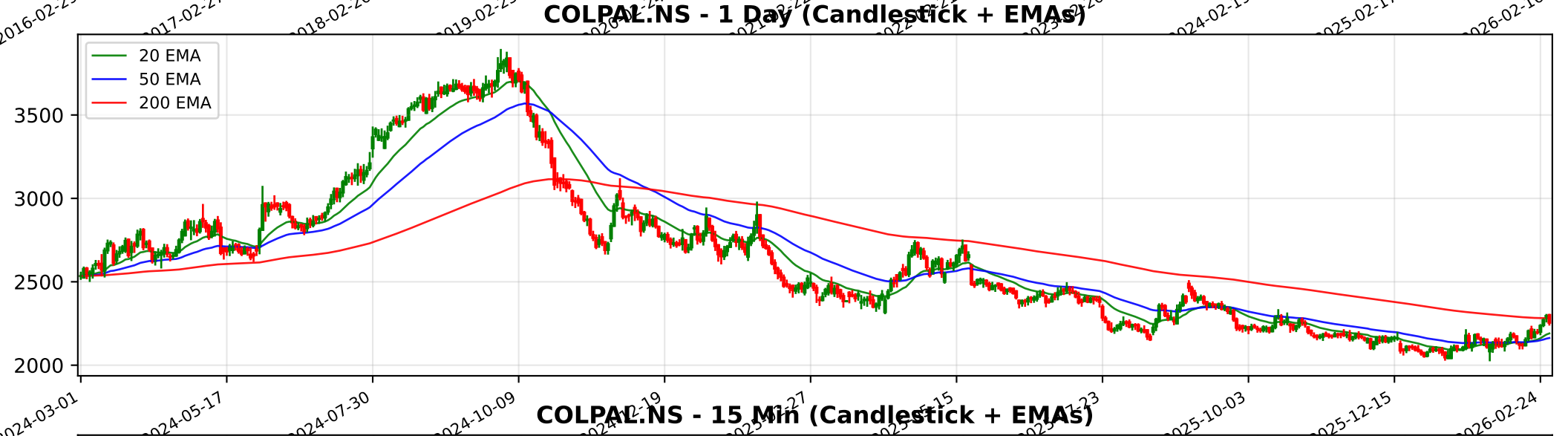
COLPAL.NS - 1 Day (Candlestick + EMAs)
20 EMA
50 EMA
200 EMA
3500
3000
2500
2000
2024-03-01
2024-05-17
2024-07-30
2024-10-09
2025-10-03
2025-12-15
2026-02-24

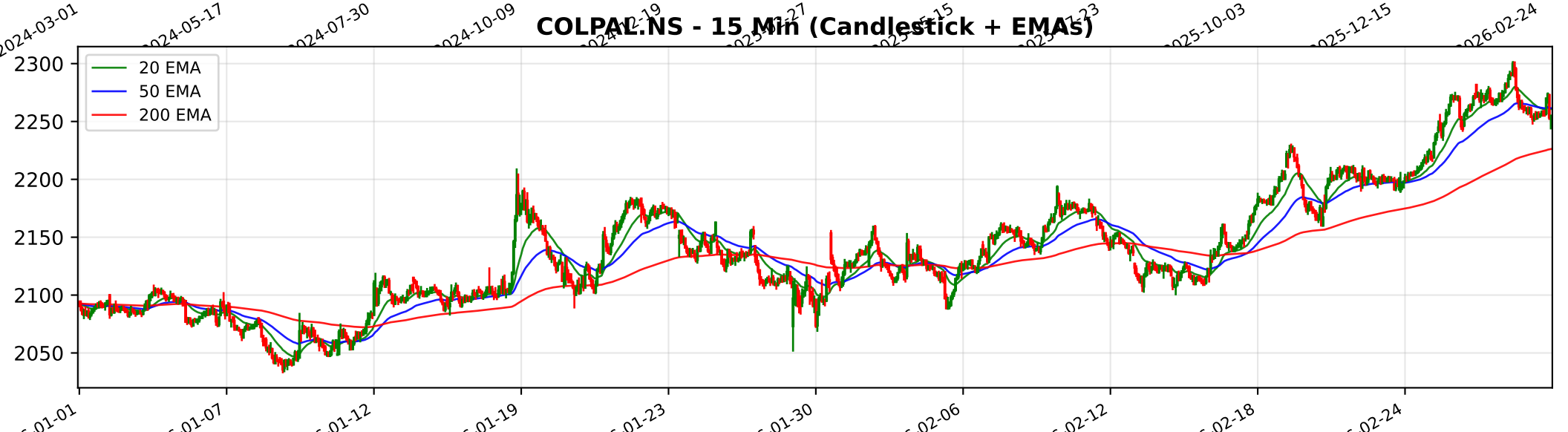
COLPAL.NS - 15 Min (Candlestick + EMAs)
20 EMA
50 EMA
200 EMA
2300
2250
2200
2150
2100
2050
01-01
01-07
01-12
01-19
01-23
01-30
02-06
02-12
02-18
02-24

# Trendlyne Snapshot - COLPAL_main

Markets Baskets Alerts F&O MF Reports Screeners Subscribe Superstars Portfolio Watchlist Insider Trades Results Data Downloader More

Search Stock, IPO, MF

MARKETS / SECTOR : FMCG / INDUSTRY : PERSONAL PRODUCTS / COLGATE-PALMOLIVE (INDIA) LTD.

## Colgate-Palmolive (India) Ltd.

NSE: COLPAL | BSE: 500830

Colgate-Palmolive Live Share Price Today, Share Analysis and Chart

Expensive Performer

ABOUT Incorporated in 1937, Colgate-Palmolive (India) focuses on oral and personal care. It manufactures and markets toothpastes, toothbrushes, toothpowder, oil-pulling products, and mouthwashes under the Colgate brand, along with a specialized personal ca... Read More

2254.50 -40.80 (-1.78%)

↓ 52W Low on Jan 30, 2026

597.8K NSE+BSE Volume

NSE 27 Feb, 2026 3:31 PM (IST)

Watchlist Portfolio Alert My Notes

Overview FORECASTER STOCK REPORT Buy Sell Zone F&O Financials News Reports Technicals Shareholding Deals Corporate Actions Alerts About

Durability score 60.0 / 100 — High Financial Strength

Valuation Score 26.7 / 100 — Expensive Valuation

Momentum Score 52.1 / 100 — Technically Neutral

Analyst Price Target — FORECASTER

2,257

1Yr Price target upside is 0%

Expensive Performer — These stocks are strong in quality but with mid-range technicals. Their valuations are expensive

View Similar

Embed DVM

18 S W 8 4 O T 1

SWOT Analysis

### Check Before You Buy

VIEW FULL CHECKLIST

Medium rank — 10 Positive • 13 Negative

43.5% Pass in checklist

0 45 55 100

### PE Valuation Check

Right Now — Fairly Valued 3.5%

1 Year Forward — Fairly Valued 4.7%

INSIGHT Colgate-Palmolive is fairly valued at both current PE and future earnings estim

DVM
Key Metrics
Price Chart
Forecaster
Financials
Technicals
Shareholding
Deals
Documents
Corporate actions
Company Profile

### Colgate-Palmolive Key Metrics

Preset Metrics: Preset Metrics

| | | | | | | | |
|---|---|---|---|---|---|---|---|
| ROE Ann. % | 86.3 | Broker Average Target | 2,431.43 | Market Capitalization | 61,319.2 | Price to Book | |
| Market Runner Up | | 7.85% upside | | High in industry | | High in industry | |

# Trendlyne Snapshot - COLPAL_forecaster

Markets Baskets Alerts F&O MF Reports Screeners Subscribe Superstars Portfolio Watchlist Insider Trades Results Data Downloader More

Search Stock, IPO, MF

MARKETS / SECTOR : FMCG / INDUSTRY : PERSONAL PRODUCTS / COLGATE-PALMOLIVE (INDIA) LTD.

## Colgate-Palmolive (India) Ltd.

NSE: COLPAL | BSE: 500830

Expensive Performer

Download real time STOCK REPORT

**2254.50** -40.80 (-1.78%)

↓ 52W Low on Jan 30, 2026

**597.8K** NSE+BSE Volume

NSE 27 Feb, 2026 3:31 PM (IST)

Watchlist Portfolio Alert My Notes

Overview FORECASTER STOCK REPORT Buy Sell Zone F&O Financials News Reports Technicals Shareholding Deals Corporate Actions Alerts About

## Colgate-Palmolive - COLPAL - stock price prediction, stock forecast, target price, analyst ratings from 28 analysts

Colgate-Palmolive has a share price target of Rs 2257, revenue growth forecast of -1.1%, and profit growth estimate of -6.6% for FY26, based on top 28 analyst calls.

## Colgate-Palmolive FORECASTER - Analyst Estimates

FORECASTER DASHBOARD →

### SHARE PRICE TARGET FORECAST

12 MONTH ESTIMATE

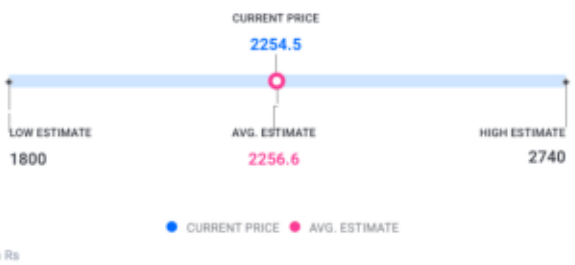


↑ HIT Colgate-Palmolive's share price target is above the current price, with an upside of 0.1%

### EPS FORECAST

QUARTER ANNUAL

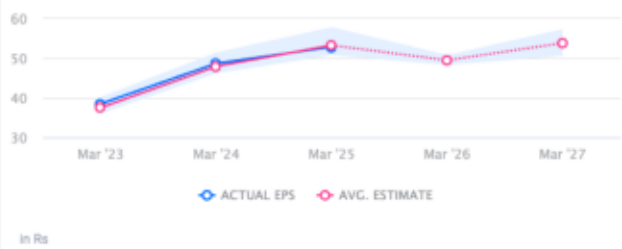


↑ HIT Colgate-Palmolive's EPS was higher than average estimate 2 times in past 3 years

### CONSENSUS RECOMMENDATION

28 ANALYST Recommendations

HOLD

The consensus recommendation from 28 analysts for Colgate-Palmolive is HOLD