# Stock Detailed Analysis Report

# DIVISLAB.NS

Current Price: ₹6408.50

Generated: 2026-03-01 10:36

# DIVISLAB.NS - 3 Year Daily Price Chart

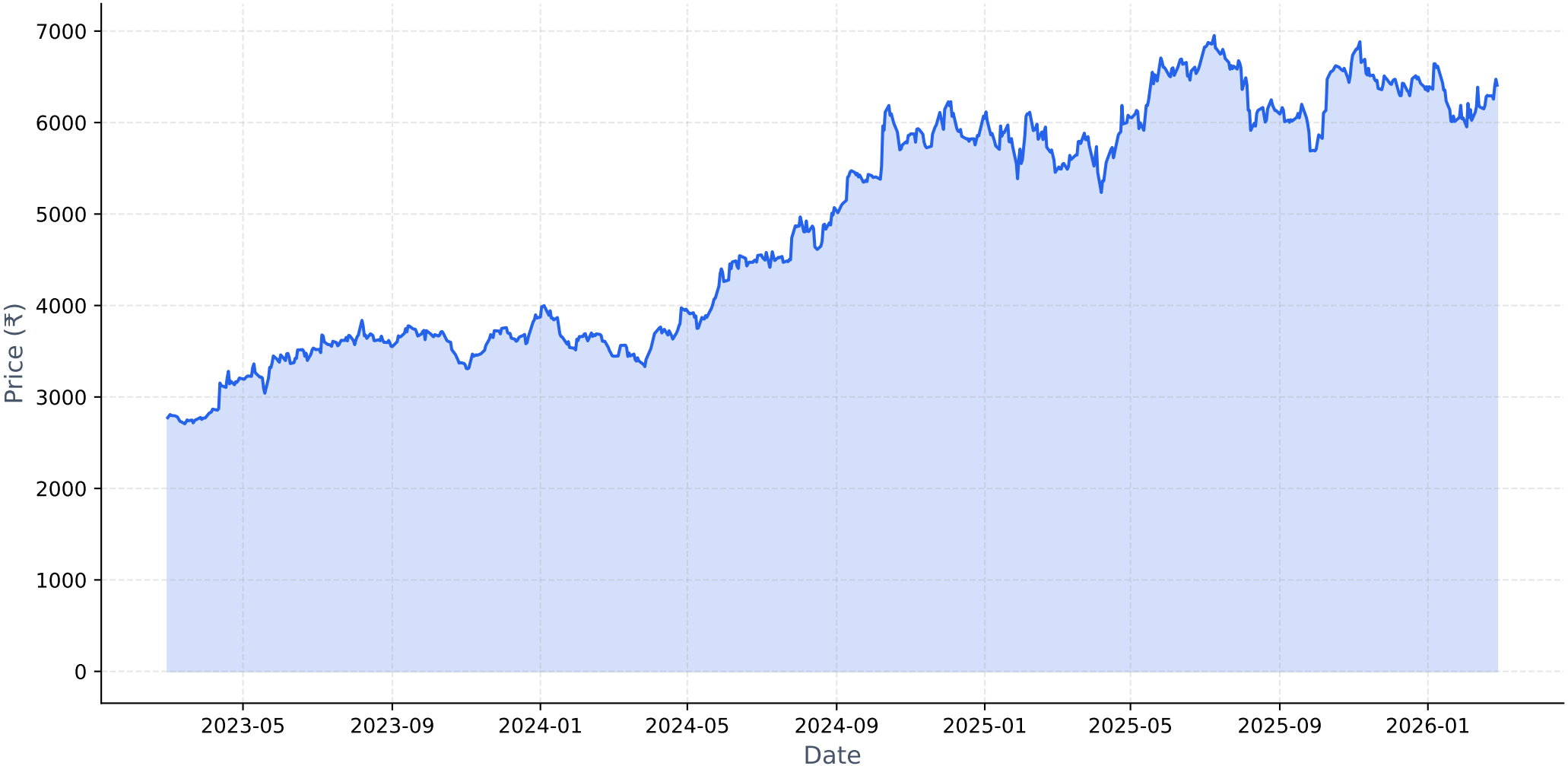

# Long-term Fundamental Analysis (4 Years)

| Metric | Is Growing? | Accelerating? | 1Y Growth | 3Y CAGR |
|---|---|---|---|---|
| Revenue | Yes | Yes | 19.61% | 1.95% |
| Net Income | No | Yes | 36.94% | -9.55% |
| ROE | No | Yes | 24.15% | -16.61% |
| EPS | No | Yes | 36.93% | -9.55% |

# Short-term Fundamental Analysis (6 Quarters)

| Metric | Is Growing? | Recent QoQ | Avg QoQ |
|---|---|---|---|
| Revenue | Yes | 8.05% | 2.93% |
| Net Income | Yes | 6.97% | 4.30% |
| ROE | Yes | 18.95% | 18.95% |
| EPS | Yes | 7.27% | 13.81% |

# DIVISLAB.NS - Relative Strength Analysis

| | |
|---|---|
| **═══ OVERVIEW ═══:** | |
| **Benchmark Index:** | ^CNXPHARMA |
| **Sector:** | Pharma |
| **Classification:** | **Neutral** |
| **RS Score:** | 49.8/100 |
| **:** | |
| **═══ RS RATIOS ═══:** | |
| **1M RS:** | **0.997 [Neutral]** |
| **3M RS:** | **0.986 [Neutral]** |
| **6M RS:** | **1.018 [Leader]** |
| **1Y RS:** | **0.984 [Neutral]** |
| **:** | |
| **═══ TURNAROUND ANALYSIS ═══:** | |
| **Turnaround Status:** | **Not Detected** |
| **:** | |
| **SIGNAL CRITERIA::** | |
| ✓ **Emerging RS:** | 1M (0.997) > 3M (0.986) |
| ✓ **Medium-term Lagging:** | 1Y=0.984 (≤1.0) |
| ✗ **Performance Improving:** | **Not improving** |

# Relative Strength Analysis: DIVISLAB.NS vs ^CNXPHARMA
## Classification: Neutral

### Price Performance Comparison (Normalized)

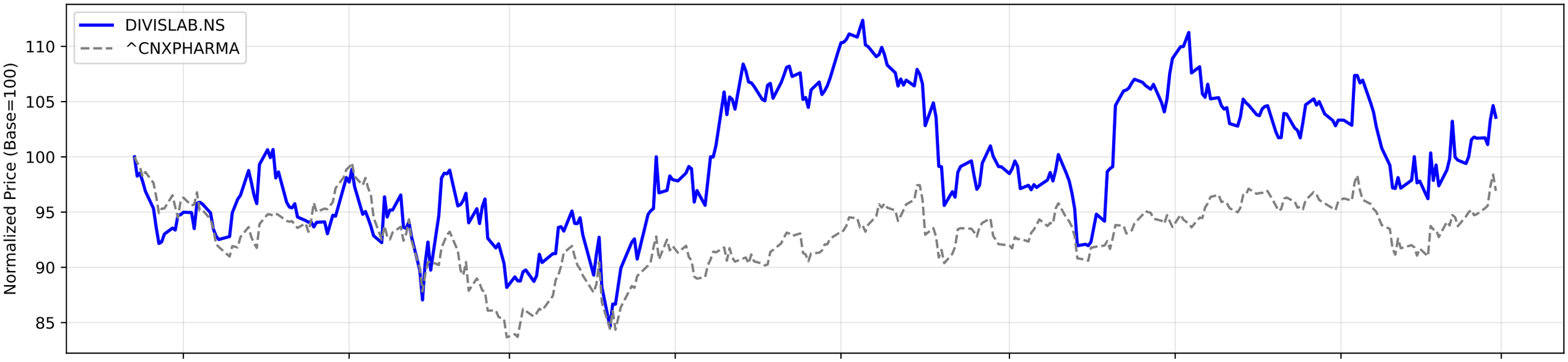


### RS Ratio Trends (Multiple Timeframes)

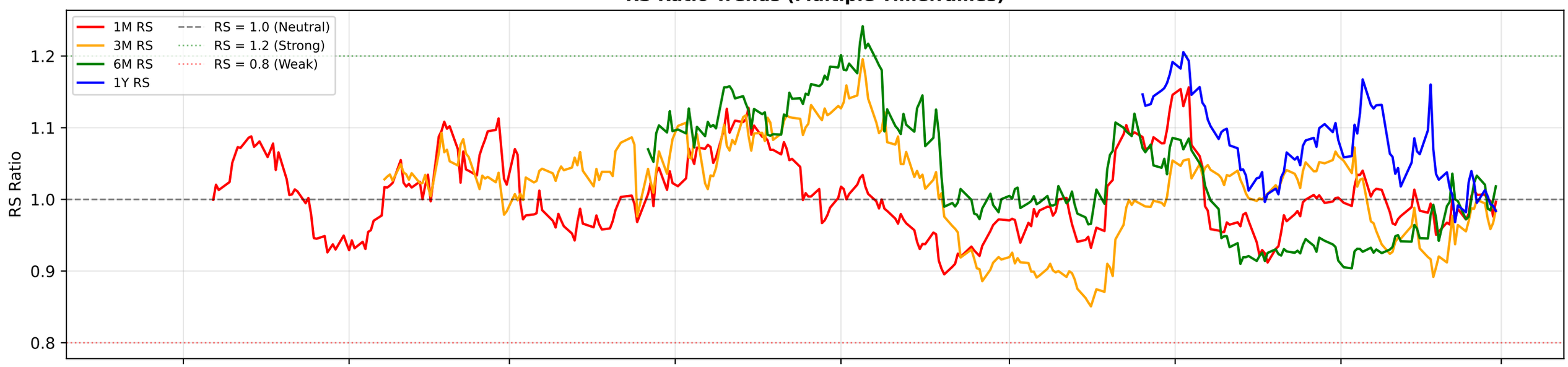


### RS Composite Score Timeline

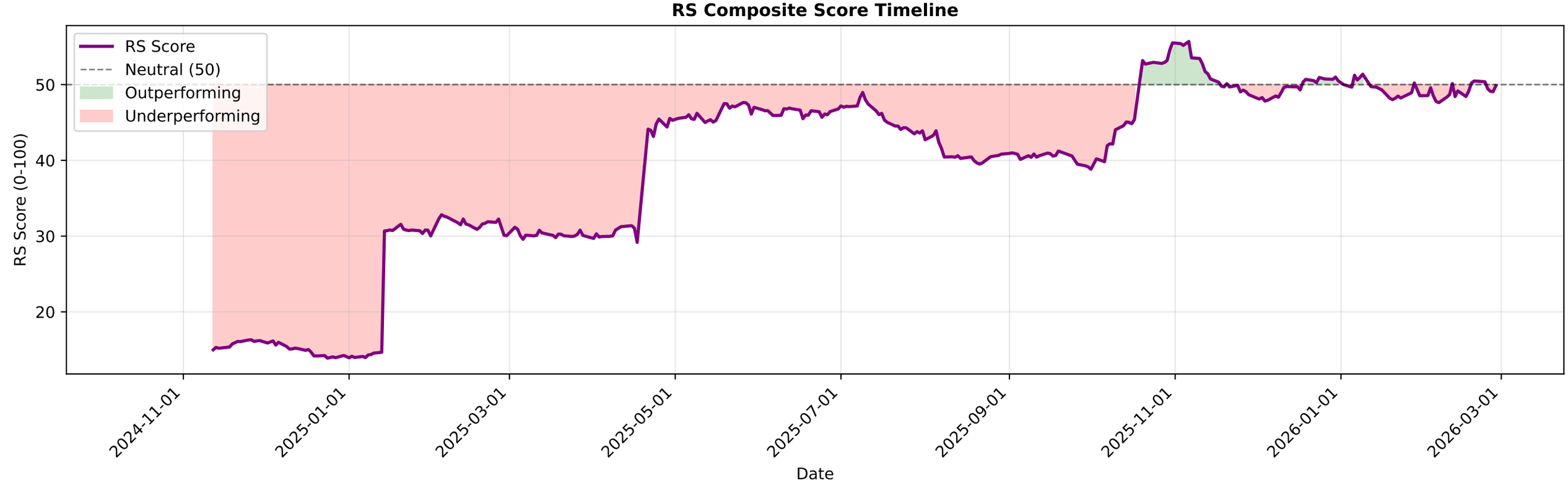

# DIVISLAB.NS - EMA Crossover Summary

| | |
|---|---|
| **EMA 20:** | 6272.69 |
| **EMA 50:** | 6279.18 |
| **EMA 200:** | 6227.97 |
| **Trend Status:** | **Short-term Downtrend** |
| **Golden Cross Date:** | 2024-04-09 00:00:00+05:30 |
| **Golden Cross Price:** | 3764.60 |

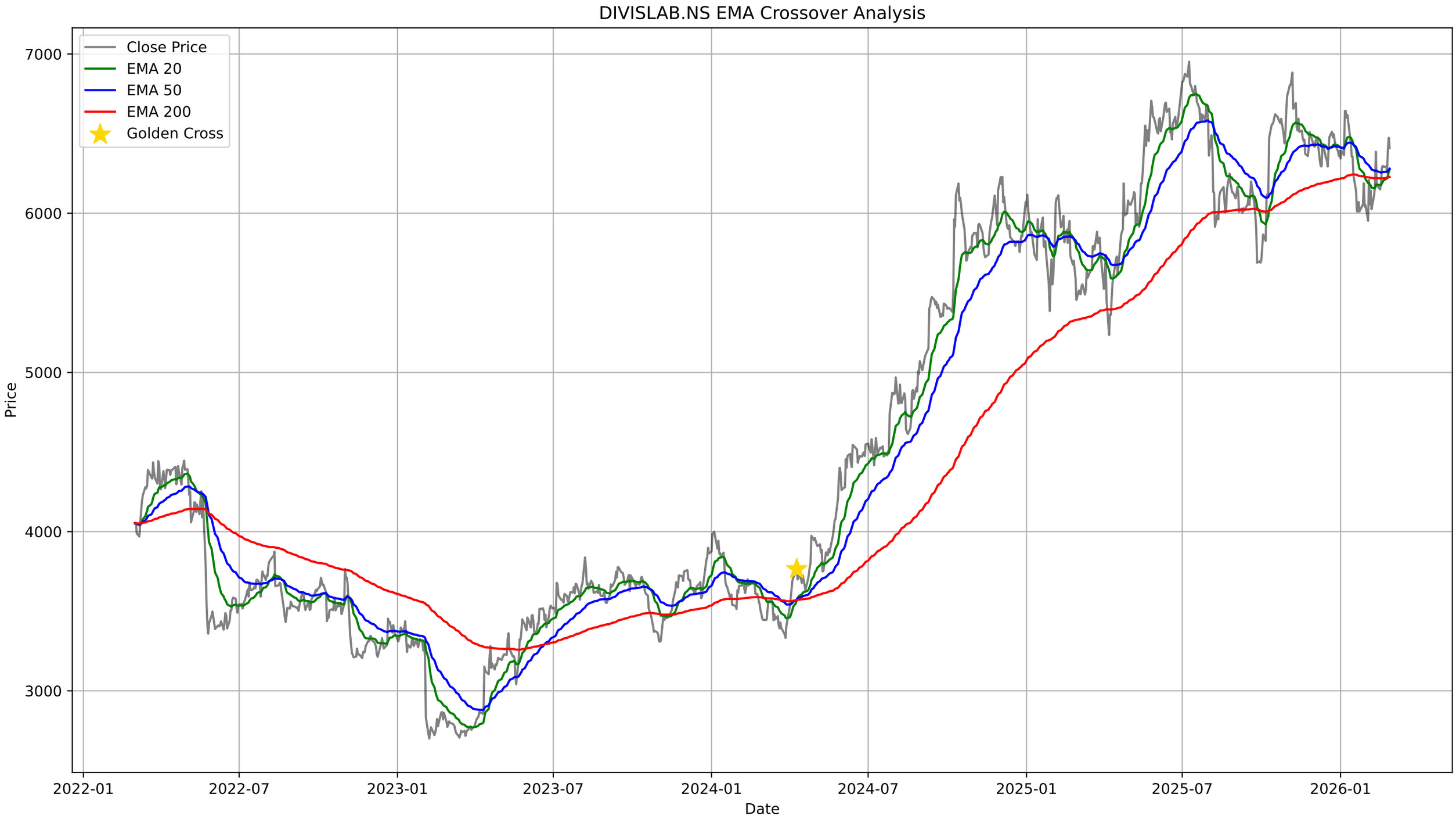
DIVISLAB.NS EMA Crossover Analysis
Close Price
EMA 20
EMA 50
EMA 200
Golden Cross
Price
7000
6000
5000
4000
3000
2022-01
2022-07
2023-01
2023-07
2024-01
2024-07
2025-01
2025-07
2026-01
Date

# DIVISLAB.NS - Bollinger Bands Summary

| | |
|---|---|
| **Current Price:** | 6408.50 |
| **Upper Band:** | 6492.59 |
| **Middle Band (SMA 20):** | 6222.35 |
| **Lower Band:** | 5952.11 |
| **%B:** | 0.8444 |
| **Band Width:** | 0.0869 |
| **Status:** | Upper Half |
| **Signal:** | None |

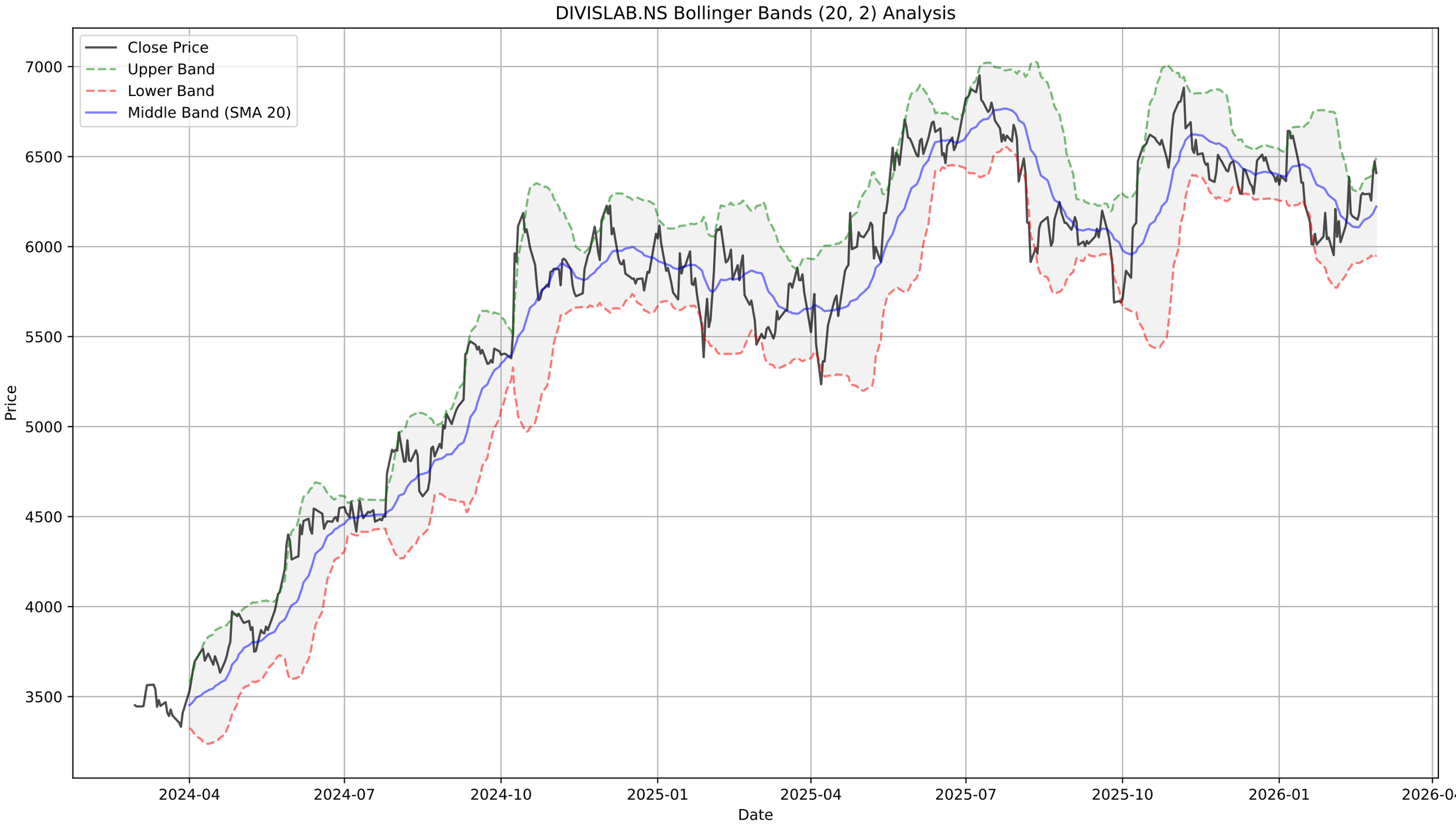
DIVISLAB.NS Bollinger Bands (20, 2) Analysis
Close Price
Upper Band
Lower Band
Middle Band (SMA 20)
Price
7000
6500
6000
5500
5000
4500
4000
3500
2024-04
2024-07
2024-10
2025-01
2025-04
2025-07
2025-10
2026-01
2026-04
Date

# DIVISLAB.NS - Supertrend Summary

| | |
|---|---|
| **Status:** | **UPTREND (Buy)** |
| **Supertrend Value:** | 5927.36 |
| **Signal Identified On:** | 2026-02-25 |

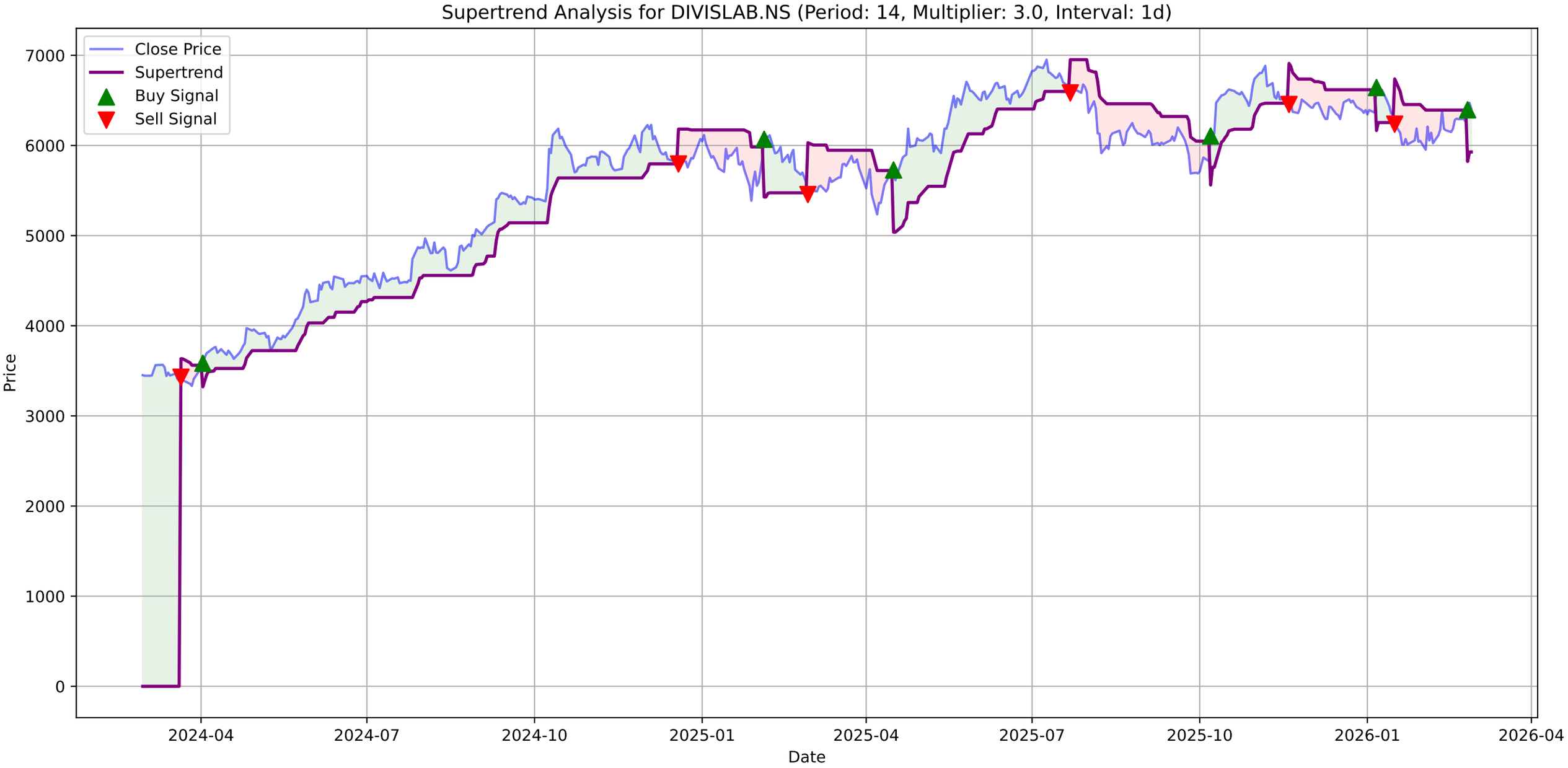
Supertrend Analysis for DIVISLAB.NS (Period: 14, Multiplier: 3.0, Interval: 1d)
Close Price
Supertrend
Buy Signal
Sell Signal
Price
Date
7000
6000
5000
4000
3000
2000
1000
0
2024-04
2024-07
2024-10
2025-01
2025-04
2025-07
2025-10
2026-01
2026-04

# DIVISLAB.NS - MACD Summary

| | |
|---|---|
| **MACD Line:** | 43.60 |
| **Signal Line:** | 9.29 |
| **Histogram:** | 34.31 |
| **Trend:** | **Bullish** |
| **Momentum:** | **Weakening** |
| **Signal:** | None |

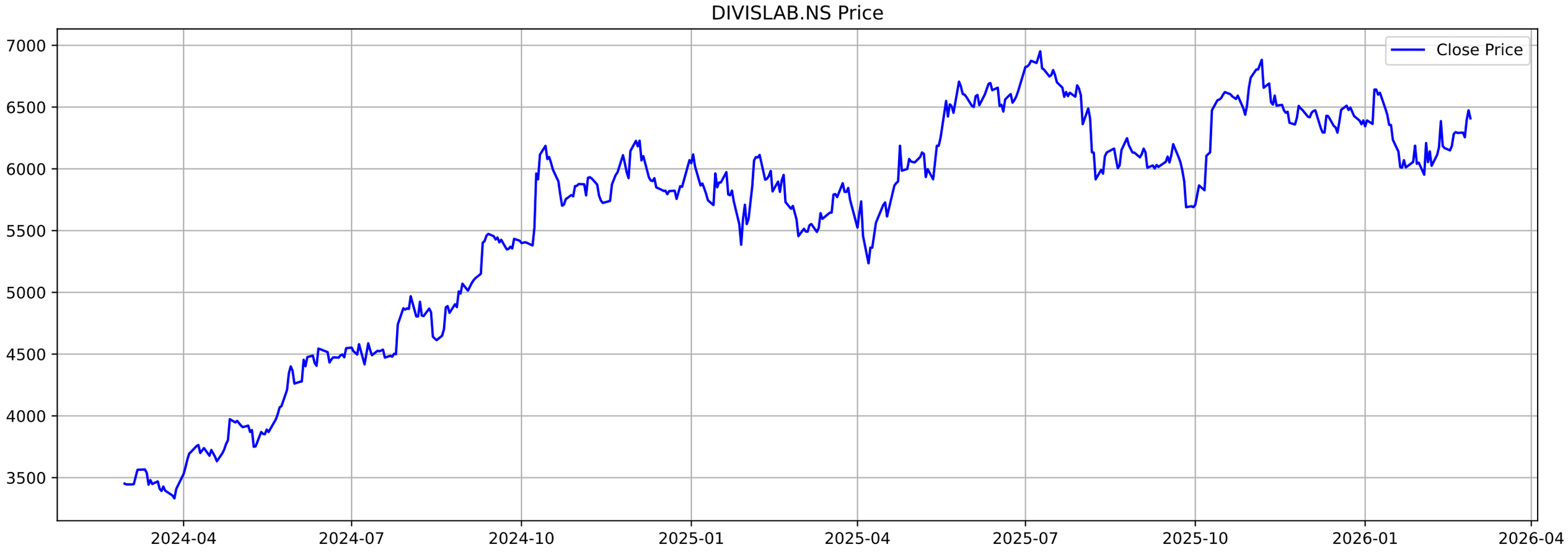
DIVISLAB.NS Price
Close Price
7000
6500
6000
5500
5000
4500
4000
3500
2024-04
2024-07
2024-10
2025-01
2025-04
2025-07
2025-10
2026-01
2026-04

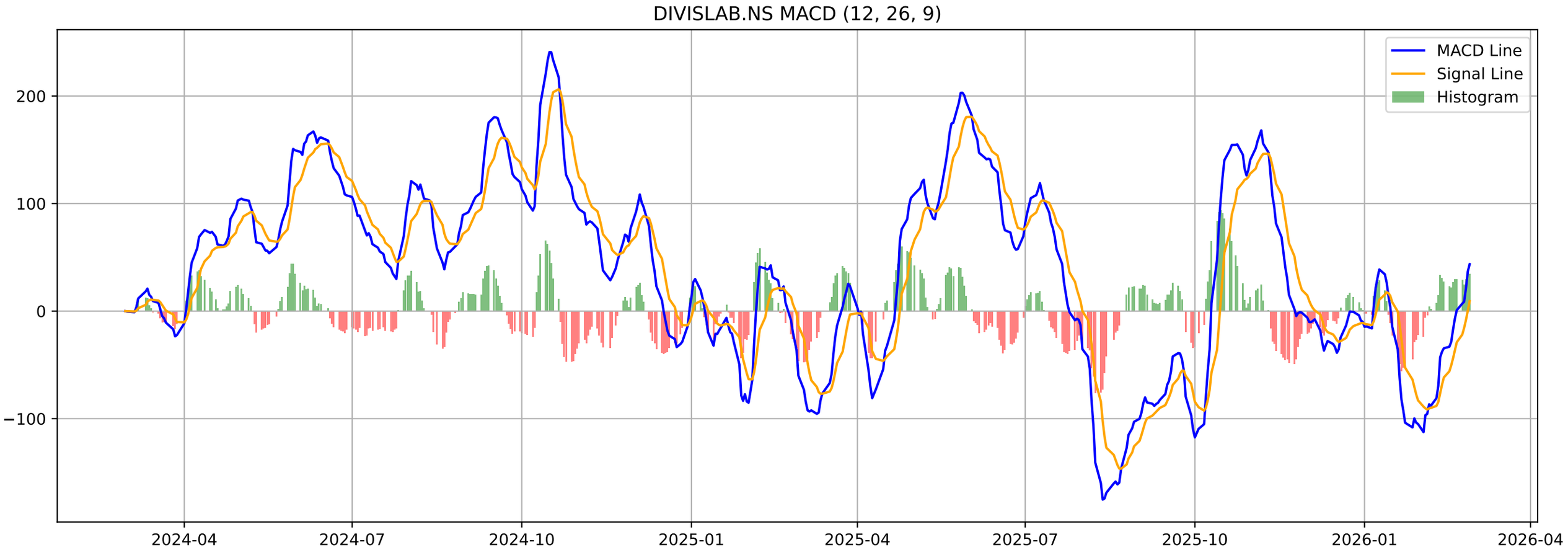
DIVISLAB.NS MACD (12, 26, 9)
MACD Line
Signal Line
Histogram
200
100
0
−100
2024-04
2024-07
2024-10
2025-01
2025-04
2025-07
2025-10
2026-01
2026-04

# DIVISLAB.NS - Volatility Squeeze Summary

| | |
|---|---|
| **BB Width:** | 0.0869 |
| **ATR:** | 178.5357 |
| **Total Signals:** | 22 |
| **Signal 1:** | BB Squeeze at 2025-12-30 00:00:00+05:30 (Price: 6360.50) |
| **Signal 2:** | BB Squeeze at 2025-12-31 00:00:00+05:30 (Price: 6392.50) |
| **Signal 3:** | BB Squeeze at 2026-01-01 00:00:00+05:30 (Price: 6344.00) |
| **Signal 4:** | BB Squeeze at 2026-01-02 00:00:00+05:30 (Price: 6392.50) |
| **Signal 5:** | BB Squeeze at 2026-01-05 00:00:00+05:30 (Price: 6363.50) |

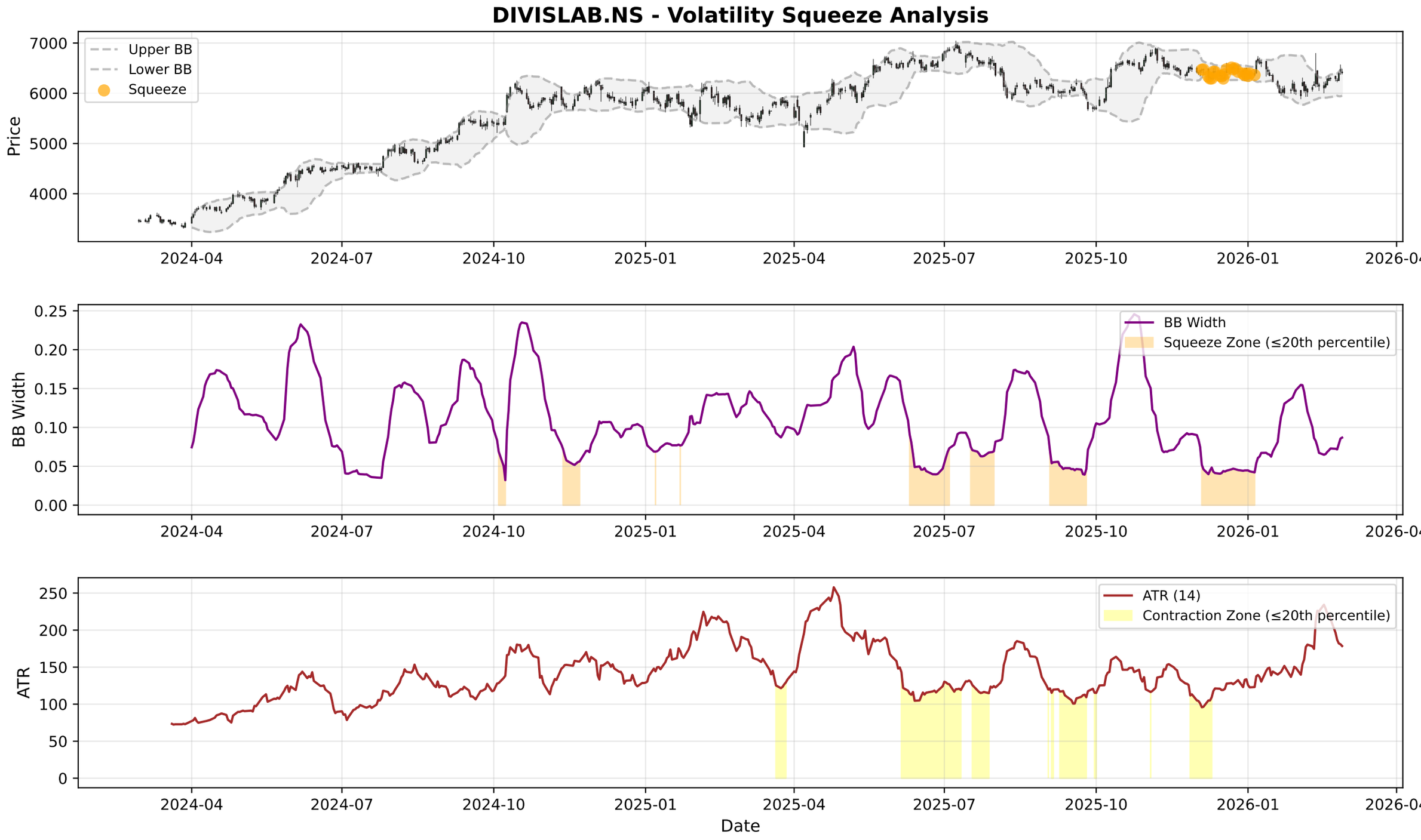
DIVISLAB.NS - Volatility Squeeze Analysis
Upper BB
Lower BB
Squeeze
Price
7000
6000
5000
4000
2024-04
2024-07
2024-10
2025-01
2025-04
2025-07
2025-10
2026-01
2026-04
BB Width
Squeeze Zone (≤20th percentile)
0.25
0.20
0.15
0.10
0.05
0.00
ATR (14)
Contraction Zone (≤20th percentile)
ATR
250
200
150
100
50
0
Date

# DIVISLAB.NS - RSI-Volume Summary

| | |
|---|---|
| **Current RSI:** | 57.40 |
| **Current Volume:** | 466870 |
| **Volume MA 20:** | 394715 |
| **Bullish Divergences:** | 1 |
| **Bearish Divergences:** | 2 |
| **Bullish Div 1:** | Date: 2025-12-17 00:00:00+05:30, Price: 6293.00 |
| **Bearish Div 1:** | Date: 2024-04-09 00:00:00+05:30, Price: 3764.60 |
| **Bearish Div 2:** | Date: 2024-07-10 00:00:00+05:30, Price: 4587.77 |

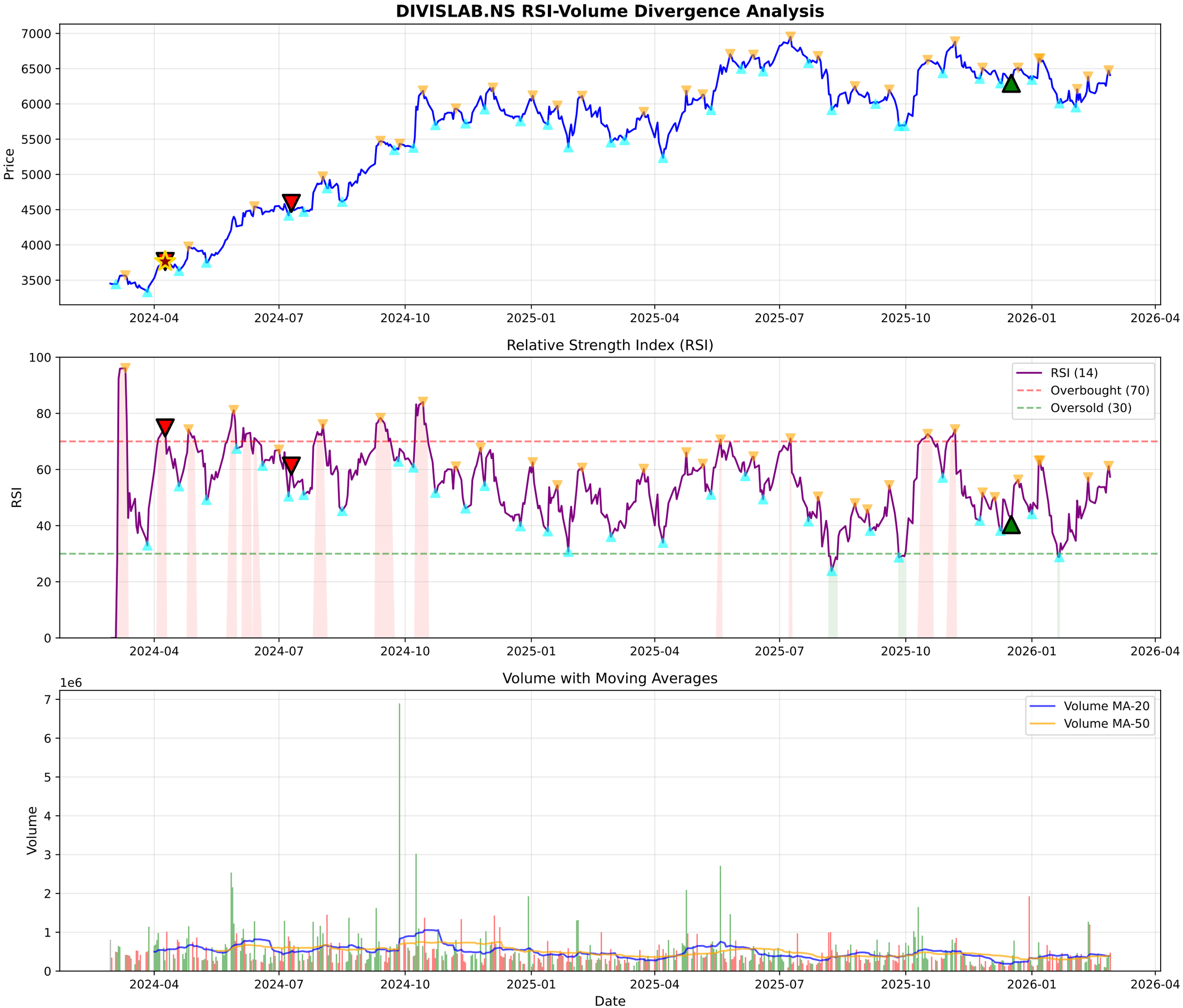
DIVISLAB.NS RSI-Volume Divergence Analysis
Price
7000
6500
6000
5500
5000
4500
4000
3500
2024-04
2024-07
2024-10
2025-01
2025-04
2025-07
2025-10
2026-01
2026-04
Relative Strength Index (RSI)
RSI
100
80
60
40
20
0
RSI (14)
Overbought (70)
Oversold (30)
Volume with Moving Averages
1e6
Volume
7
6
5
4
3
2
1
0
Volume MA-20
Volume MA-50
Date

# DIVISLAB.NS - Volume Analysis

| | |
|---|---|
| **═══ VOLUME ANALYSIS ═══:** | |
| **Status:** | **30 Signals Detected** |
| **:** | |
| **2025-12-30 [-]:** | Distribution Day |
| **2026-01-14 [-]:** | Distribution Day |
| **2026-01-23 [-]:** | Distribution Day |
| **2026-02-26 [+]:** | **Buying Exhaustion (Bearish Div)** |
| **2026-02-27 [-]:** | Distribution Day |

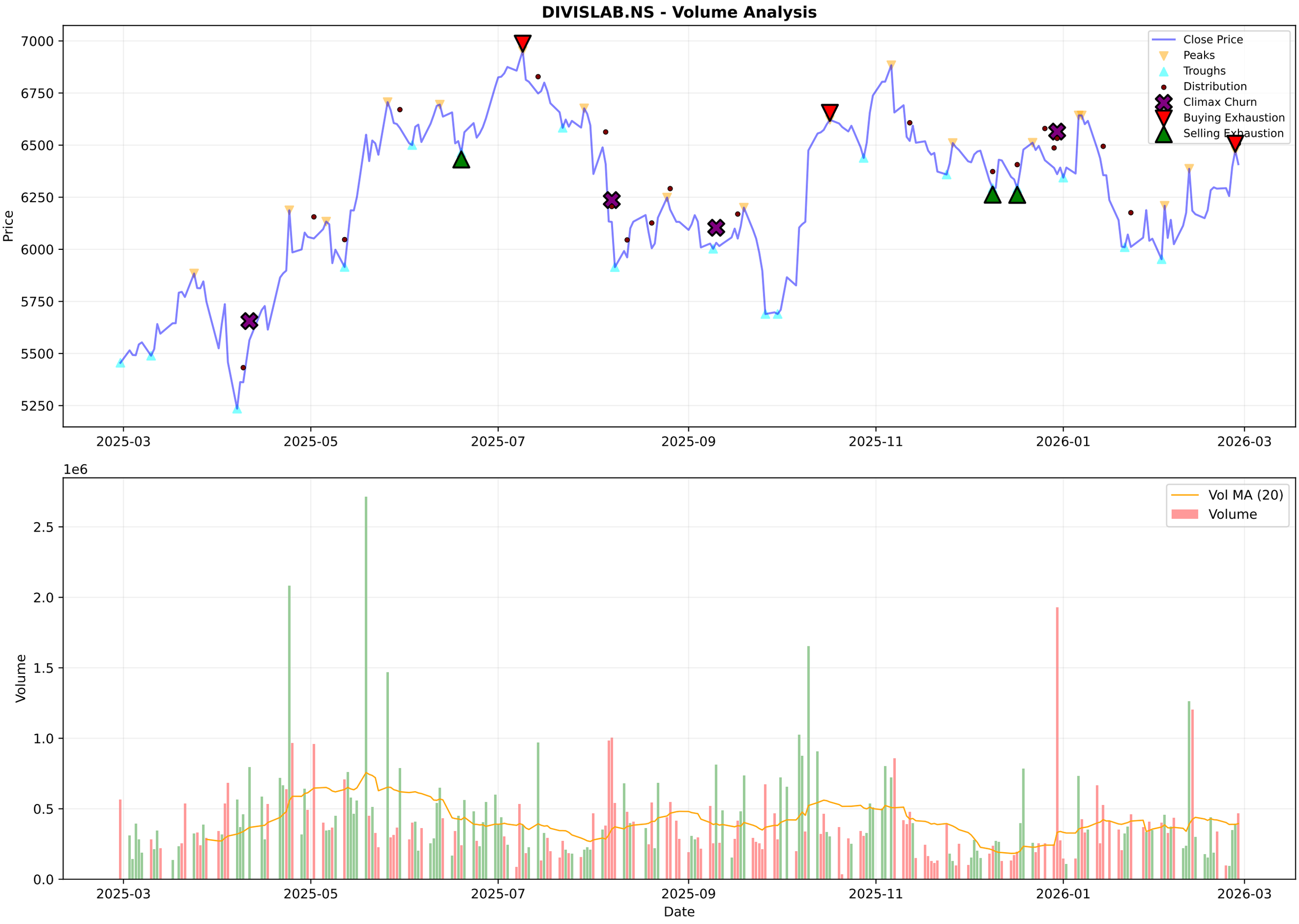
DIVISLAB.NS - Volume Analysis
Price
7000
6750
6500
6250
6000
5750
5500
5250
2025-03
2025-05
2025-07
2025-09
2025-11
2026-01
2026-03
Close Price
Peaks
Troughs
Distribution
Climax Churn
Buying Exhaustion
Selling Exhaustion
1e6
Volume
2.5
2.0
1.5
1.0
0.5
0.0
Vol MA (20)
Volume
Date

# DIVISLAB.NS - Candlestick Classification Summary

| | |
|---|---|
| **═══ CANDLESTICK CLASSIFICATION ═══:** | |
| **Latest Classification:** | **Seller Control** |
| **Recent Trend Score (10-day avg):** | 0.10 |
| **:** | |
| **Distribution:** | |
| **No Control:** | 112 |
| **Seller Control:** | 57 |
| **Buyer Control:** | 52 |
| **Seller Strong Control:** | 4 |
| **Buyer Strong Control:** | 4 |

DIVISLAB.NS - Candlestick Classification
Seller Strong Control
Seller Control
No Control
Buyer Control
Buyer Strong Control
Price
7000
6800
6600
6400
6200
6000
5800
5600
1e6
Volume
2.0
1.5
1.0
0.5
0.0
2025-06-12
2025-07-08
2025-08-01
2025-08-29
2025-09-24
2025-10-21
2025-11-18
2025-12-12
2026-01-08
2026-02-04
Date

## Multi-Timeframe Supertrend Analysis

| Timeframe | Status | Value | Last Price | Signal Date |
|---|---|---|---|---|
| 1 Week | **DOWNTREND (Sell)** | 6695.25 | 6408.5 | 2026-01-19 |
| 1 Day | **UPTREND (Buy)** | 5927.36 | 6408.5 | 2026-02-25 |
| 15 Min | **DOWNTREND (Sell)** | 6470.32 | 6408.5 | 2026-02-26 |

## Multi-Timeframe MACD Analysis

| Timeframe | Trend | Momentum | Signal |
|---|---|---|---|
| 1 Week | **Bearish** | Weakening | No Signal |
| 1 Day | **Bullish** | Weakening | No Signal |
| 15 Min | **Bearish** | Strengthening | No Signal |

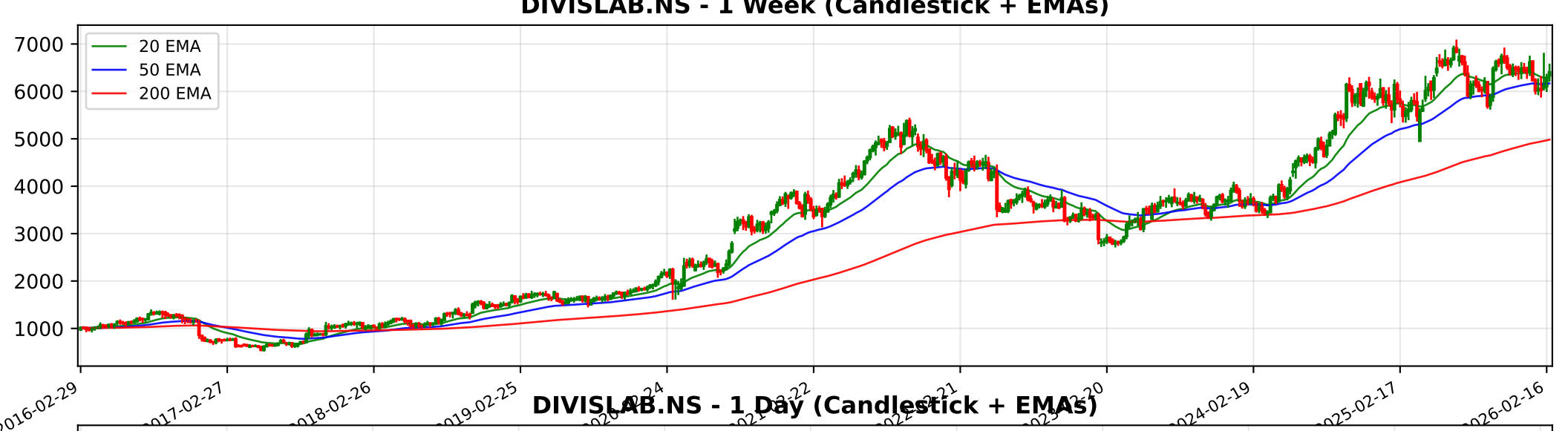
DIVISLAB.NS - 1 Week (Candlestick + EMAs)
20 EMA
50 EMA
200 EMA
7000
6000
5000
4000
3000
2000
1000
2016-02-29
2017-02-27
2018-02-26
2019-02-25
2024-02-19
2025-02-17
2026-02-16

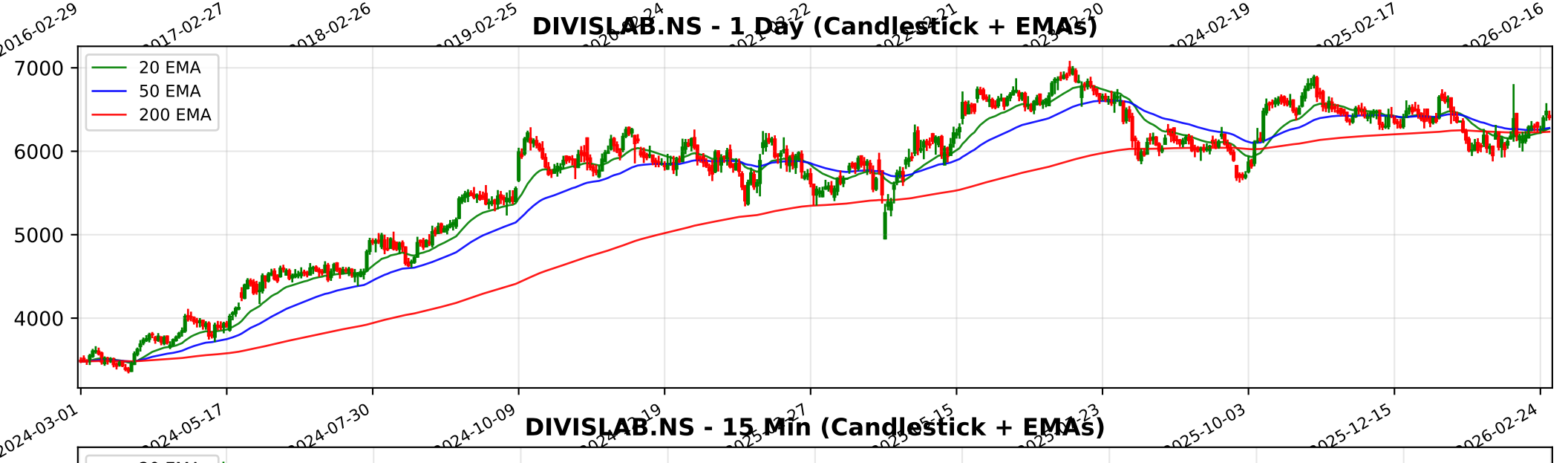
DIVISLAB.NS - 1 Day (Candlestick + EMAs)
20 EMA
50 EMA
200 EMA
7000
6000
5000
4000
2024-03-01
2024-05-17
2024-07-30
2024-10-09
2025-10-03
2025-12-15
2026-02-24

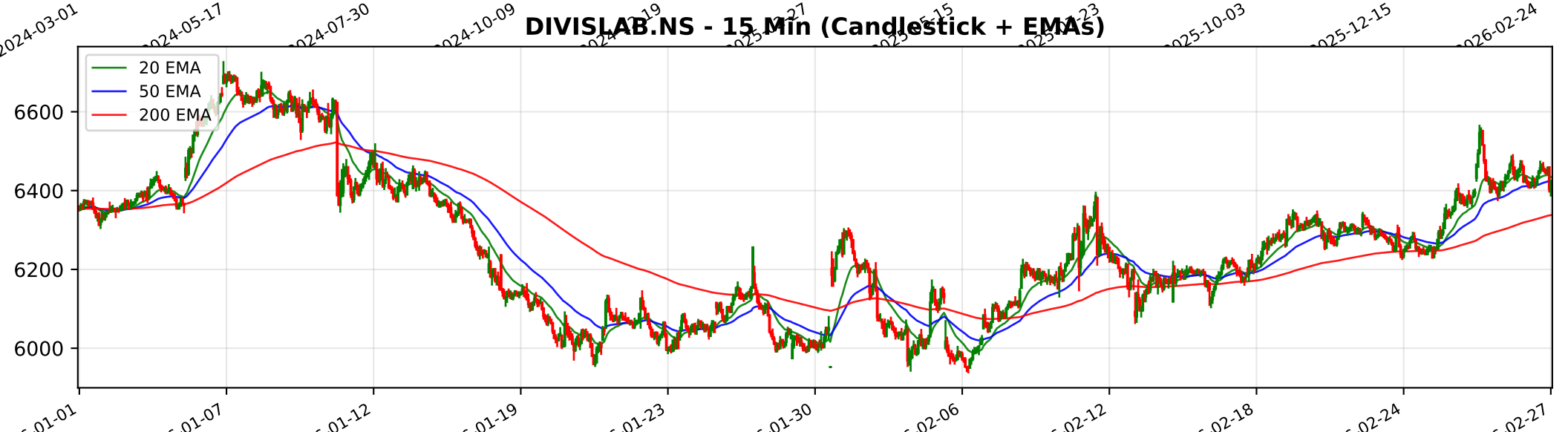
DIVISLAB.NS - 15 Min (Candlestick + EMAs)
20 EMA
50 EMA
200 EMA
6600
6400
6200
6000
01-01
01-07
01-12
01-19
01-23
01-30
02-06
02-12
02-18
02-24
02-27

# Trendlyne Snapshot - DIVISLAB_main

Markets Baskets Alerts F&O MF Reports Screeners Subscribe Superstars Portfolio Watchlist Insider Trades Results Data Downloader More

Search Stock, IPO, MF

MARKETS / SECTOR : PHARMACEUTICALS & BIOTECHNOLOGY / INDUSTRY : PHARMACEUTICALS / DIVI'S LABORATORIES LTD.

## Divi's Laboratories Ltd.

NSE: DIVISLAB | BSE: 532488

Divi's Laboratories Live Share Price Today, Share Analysis and Chart

Expensive Performer

In 1 Starfolio Basket

ABOUT ABOUT Divi's Laboratories Limited is a leading manufacturer and supplier of Active Pharmaceutical Ingredients (APIs), intermediates, and nutraceutical ingredients globally. The company specializes in generic APIs and custom synthesis, catering to t... Read More

6408.50 -65.50 (-1.01%)

↑ 29.33% Gain from 52W Low

471.4K NSE+BSE Volume

NSE 27 Feb, 2026 3:31 PM (IST)

Watchlist Portfolio Alert My Notes

Overview FORECASTER STOCK REPORT Buy Sell Zone F&O Financials News Reports Technicals Shareholding Deals Corporate Actions Alerts About

| Durability score | Valuation Score | Momentum Score | Analyst Price Target |
|---|---|---|---|
| 70.0 / 100 | 24.2 / 100 | 54.1 / 100 | 6,870 |
| High Financial Strength | Expensive Valuation | Technically Neutral | 1Yr Price target upside is 7% |

Expensive Performer These stocks are strong in quality but with mid-range technicals. Their valuations are expensive View Similar Embed DVM

FORECASTER

DVM
Key Metrics
Price Chart
Forecaster
Financials
Technicals
Shareholding
Deals
Documents
Corporate actions
Company Profile

15 S W 9 2 O T 1

SWOT Analysis

### Check Before You Buy

VIEW FULL CHECKLIST

High rank 16 Positive • 7 Negative

69.6% Pass in checklist

0 45 55 100

### PE Valuation Check

Right Now Overvalued -10.7%

1 Year Forward Overvalued -7.4%

INSIGHT Divi's Laboratories is overvalued at both current PE and future earnings estim

### Divi's Laboratories Key Metrics

Preset Metrics: Preset Metrics

| ROE Ann. % | Broker Average Target | Market Capitalization | Price to Book |
|---|---|---|---|
| 14.6 | 6,444.67 | 170,125.6 | |
| Above Industry Median | 0.56% upside | Market Runner Up | High in industry |

# Trendlyne Snapshot - DIVISLAB_forecaster

Markets Baskets Alerts F&O MF Reports Screeners Subscribe Superstars Portfolio Watchlist Insider Trades Results Data Downloader More

Search Stock, IPO, MF

MARKETS / SECTOR : PHARMACEUTICALS & BIOTECHNOLOGY / INDUSTRY : PHARMACEUTICALS / DIVI'S LABORATORIES LTD.

## Divi's Laboratories Ltd.

NSE: DIVISLAB | BSE: 532488

Expensive Performer

In 1 Starfolio Basket

Download real time STOCK REPORT

**6408.50** -65.50 (-1.01%)

↑ 29.33% Gain from 52W Low

**471.4K** NSE+BSE Volume

NSE 27 Feb, 2026 3:31 PM (IST)

Watchlist Portfolio Alert My Notes

Overview FORECASTER STOCK REPORT Buy Sell Zone F&O Financials News Reports Technicals Shareholding Deals Corporate Actions Alerts About

### Divi's Laboratories - DIVISLAB - stock price prediction, stock forecast, target price, analyst ratings from 31 analysts

Divi's Laboratories has a share price target of Rs 6870, revenue growth forecast of 13.6%, and profit growth estimate of 17.0% for FY26, based on top 31 analyst calls.

### Divi's Laboratories FORECASTER - Analyst Estimates

FORECASTER DASHBOARD →

SHARE PRICE TARGET FORECAST

12 MONTH ESTIMATE

↑ HIT Divi's Laboratories's share price target is above the current price, with an upside of 7.2%

EPS FORECAST

QUARTER ANNUAL

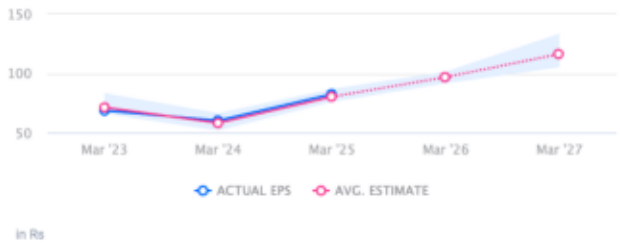


↑ HIT Divi's Laboratories's EPS was higher than average estimate 2 times in past 3 years

CONSENSUS RECOMMENDATION

31 ANALYST Recommendations

HOLD

The consensus recommendation from 31 analysts for Divi's Laboratories is HOLD