# Stock Detailed Analysis Report

# DRREDDY.NS

Current Price: ₹1286.30

Generated: 2026-03-01 10:36

# DRREDDY.NS - 3 Year Daily Price Chart

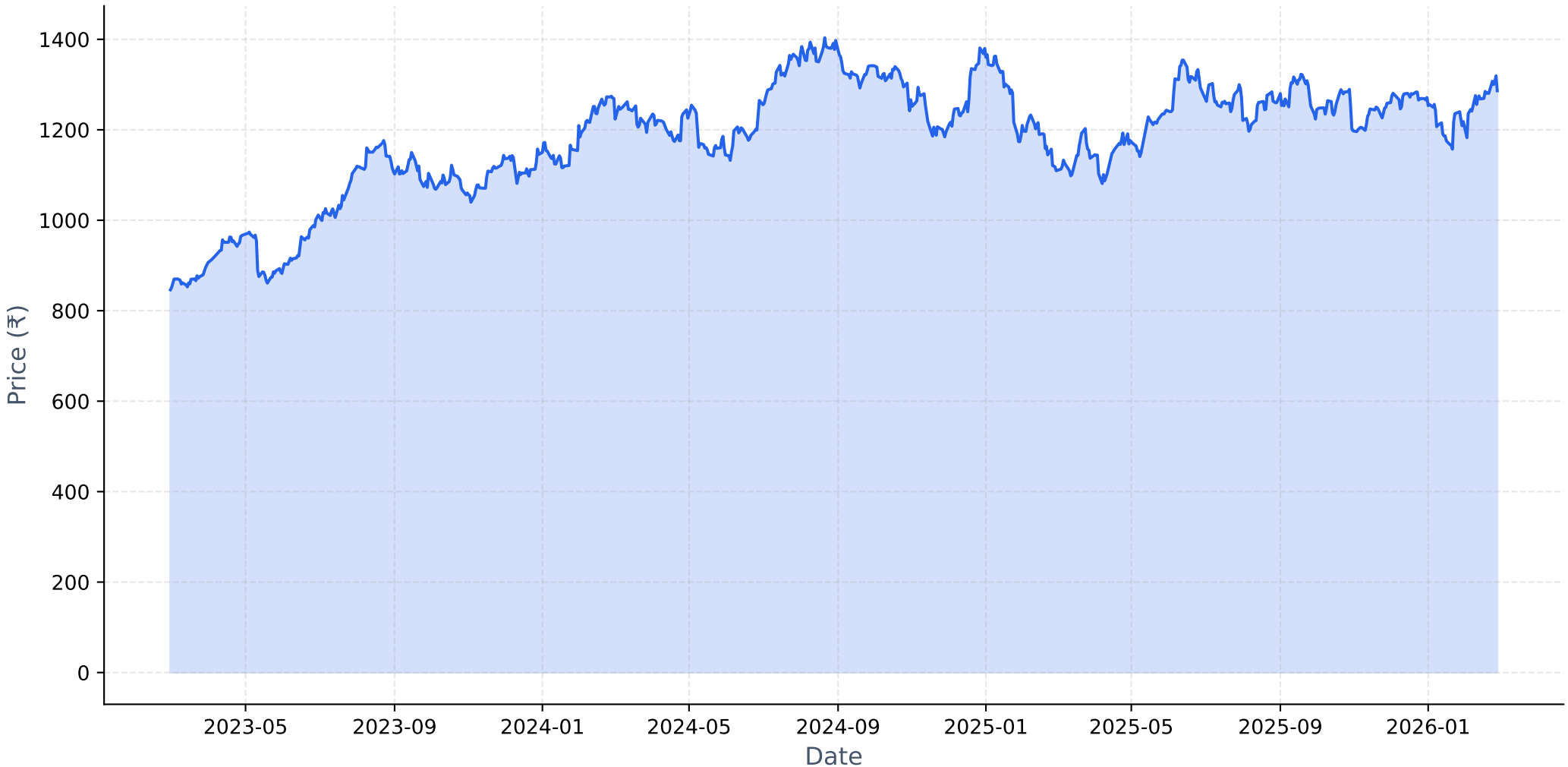

# Long-term Fundamental Analysis (4 Years)

| Metric | Is Growing? | Accelerating? | 1Y Growth | 3Y CAGR |
|---|---|---|---|---|
| Revenue | Yes | Yes | 16.61% | 14.94% |
| Net Income | Yes | No | 1.54% | 33.87% |
| ROE | Yes | No | -14.55% | 11.09% |
| EPS | Yes | No | 1.26% | 33.68% |

# Short-term Fundamental Analysis (6 Quarters)

| Metric | Is Growing? | Recent QoQ | Avg QoQ |
|---|---|---|---|
| Revenue | Yes | -0.89% | 1.09% |
| Net Income | No | -15.82% | -3.18% |
| ROE | No | -18.96% | -6.95% |
| EPS | Yes | -10.88% | 4.80% |

# DRREDDY.NS - Relative Strength Analysis

| | |
|---|---|
| **═══ OVERVIEW ═══:** | |
| **Benchmark Index:** | ^CNXPHARMA |
| **Sector:** | Pharma |
| **Classification:** | **Weakening Leader** |
| **RS Score:** | 50.3/100 |
| **:** | |
| **═══ RS RATIOS ═══:** | |
| **1M RS:** | **1.000 [Neutral]** |
| **3M RS:** | **1.018 [Leader]** |
| **6M RS:** | **0.995 [Neutral]** |
| **1Y RS:** | **1.010 [Leader]** |
| **:** | |
| **═══ TURNAROUND ANALYSIS ═══:** | |
| **Turnaround Status:** | **Not Detected** |
| **:** | |
| **SIGNAL CRITERIA::** | |
| ✗ **Emerging RS:** | **Not accelerating** |
| ✓ **Medium-term Lagging:** | 6M=0.995 (≤1.0) |
| ✓ **Performance Improving:** | 3M (+3.0%) > 6M (+1.8%) |

# Relative Strength Analysis: DRREDDY.NS vs ^CNXPHARMA
# Classification: Weakening Leader

## Price Performance Comparison (Normalized)

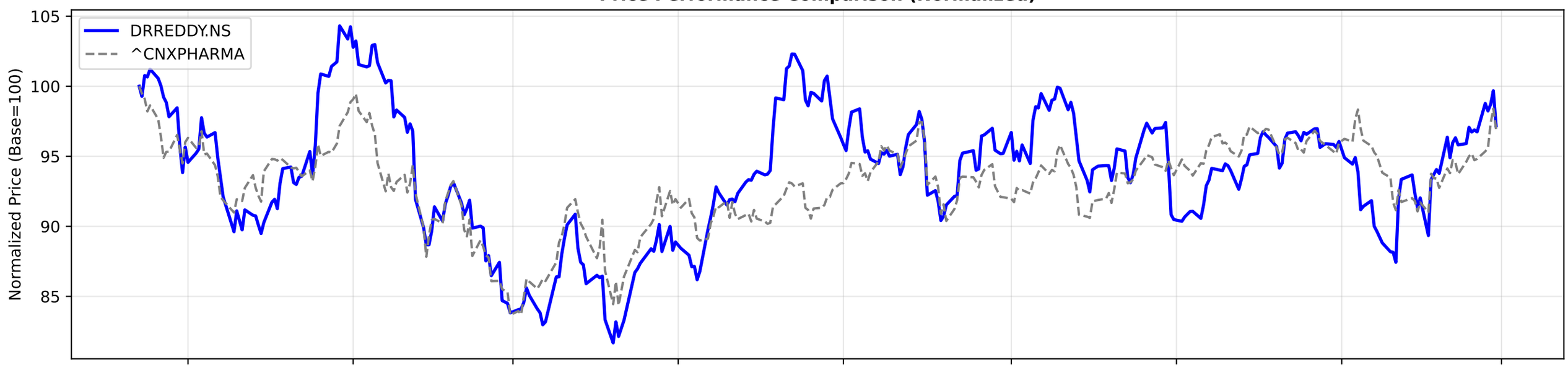


## RS Ratio Trends (Multiple Timeframes)

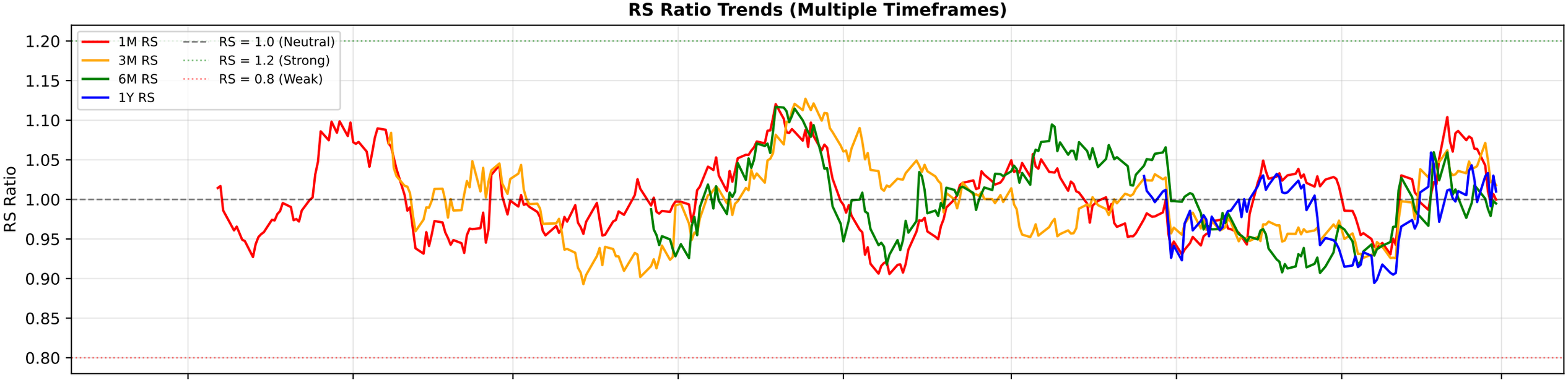


## RS Composite Score Timeline

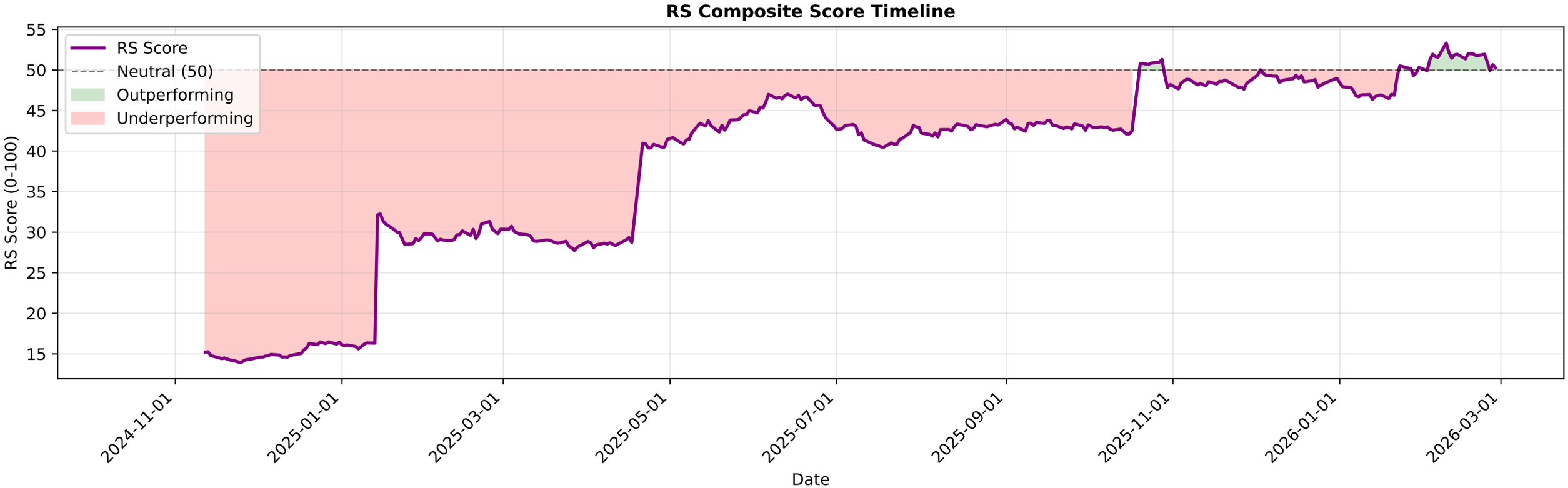

# DRREDDY.NS - EMA Crossover Summary

| | |
|---|---|
| **EMA 20:** | 1274.71 |
| **EMA 50:** | 1256.54 |
| **EMA 200:** | 1248.96 |
| **Trend Status:** | **Strong Uptrend** |
| **Golden Cross Date:** | 2026-02-23 00:00:00+05:30 |
| **Golden Cross Price:** | 1307.40 |

DRREDDY.NS EMA Crossover Analysis
Close Price
EMA 20
EMA 50
EMA 200
Golden Cross
Price
Date
1400
1300
1200
1100
1000
900
800
700
2022-01
2022-07
2023-01
2023-07
2024-01
2024-07
2025-01
2025-07
2026-01

# DRREDDY.NS - Bollinger Bands Summary

| | |
|---|---|
| **Current Price:** | 1286.30 |
| **Upper Band:** | 1332.50 |
| **Middle Band (SMA 20):** | 1270.30 |
| **Lower Band:** | 1208.09 |
| **%B:** | 0.6287 |
| **Band Width:** | 0.0979 |
| **Status:** | Upper Half |
| **Signal:** | None |
| **Recent Signal 1:** | **Buy Signal at 2026-01-12 00:00:00+05:30** |
| **Recent Signal 2:** | **Buy Signal at 2026-01-13 00:00:00+05:30** |
| **Recent Signal 3:** | **Buy Signal at 2026-01-14 00:00:00+05:30** |

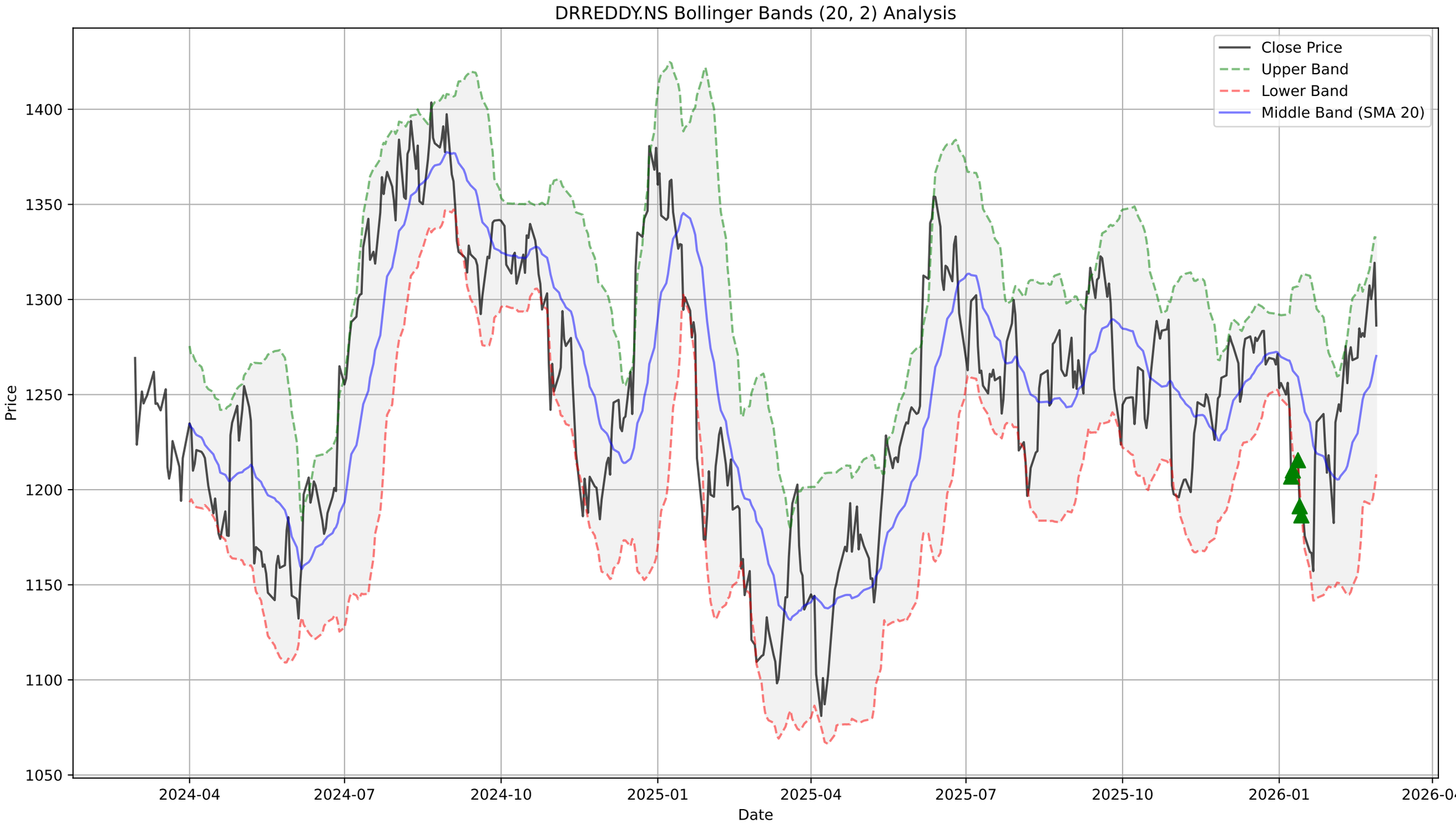
DRREDDY.NS Bollinger Bands (20, 2) Analysis
Close Price
Upper Band
Lower Band
Middle Band (SMA 20)
Price
1400
1350
1300
1250
1200
1150
1100
1050
2024-04
2024-07
2024-10
2025-01
2025-04
2025-07
2025-10
2026-01
2026-04
Date

# DRREDDY.NS - Supertrend Summary

| | |
|---|---|
| **Status:** | **UPTREND (Buy)** |
| **Supertrend Value:** | 1241.32 |
| **Signal Identified On:** | 2026-01-23 |

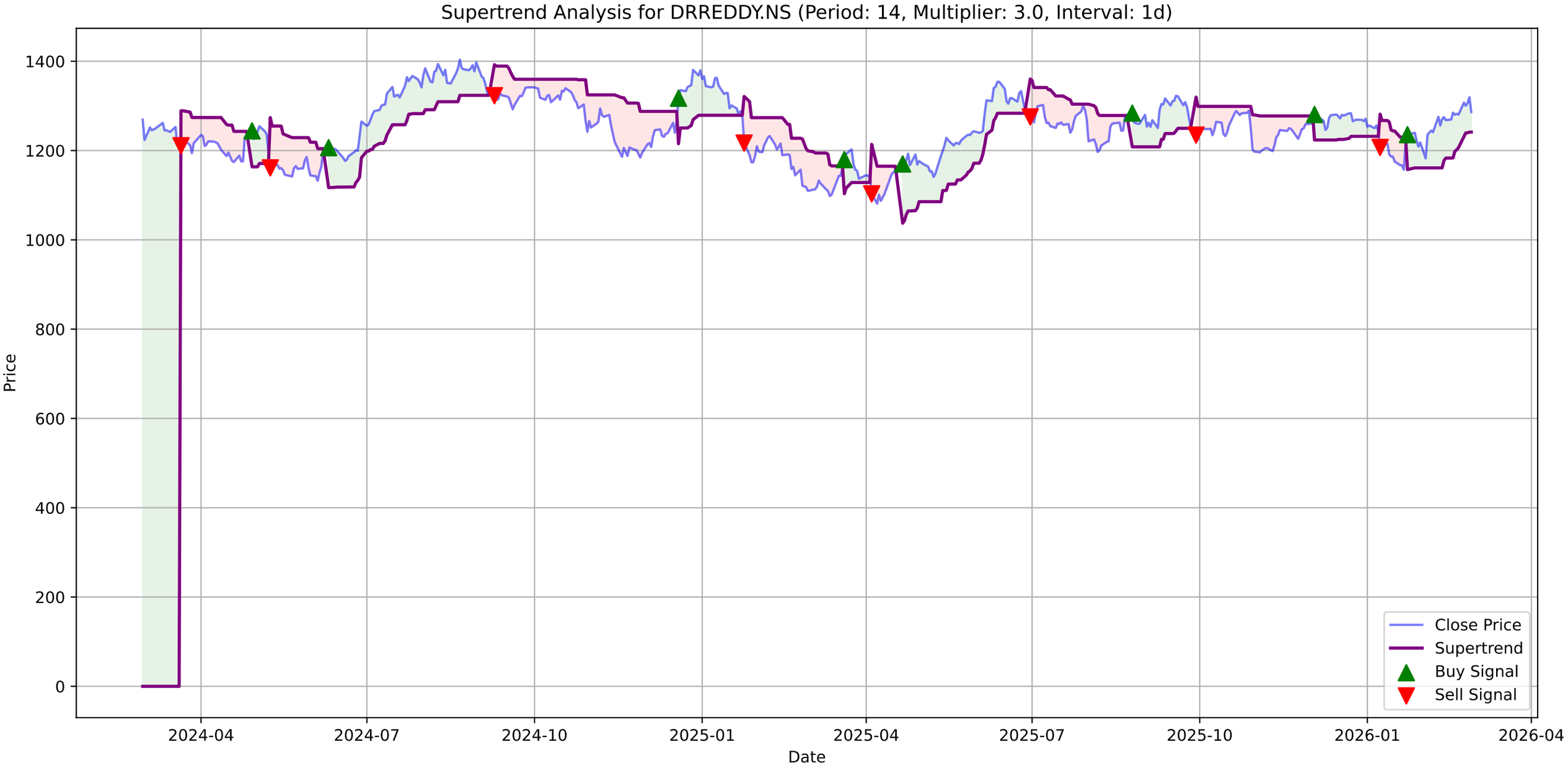
Supertrend Analysis for DRREDDY.NS (Period: 14, Multiplier: 3.0, Interval: 1d)
Price
Date
1400
1200
1000
800
600
400
200
0
2024-04
2024-07
2024-10
2025-01
2025-04
2025-07
2025-10
2026-01
2026-04
Close Price
Supertrend
Buy Signal
Sell Signal

# DRREDDY.NS - MACD Summary

| | |
|---|---|
| **MACD Line:** | 19.16 |
| **Signal Line:** | 16.43 |
| **Histogram:** | 2.72 |
| **Trend:** | **Bullish** |
| **Momentum:** | **Weakening** |
| **Signal:** | None |

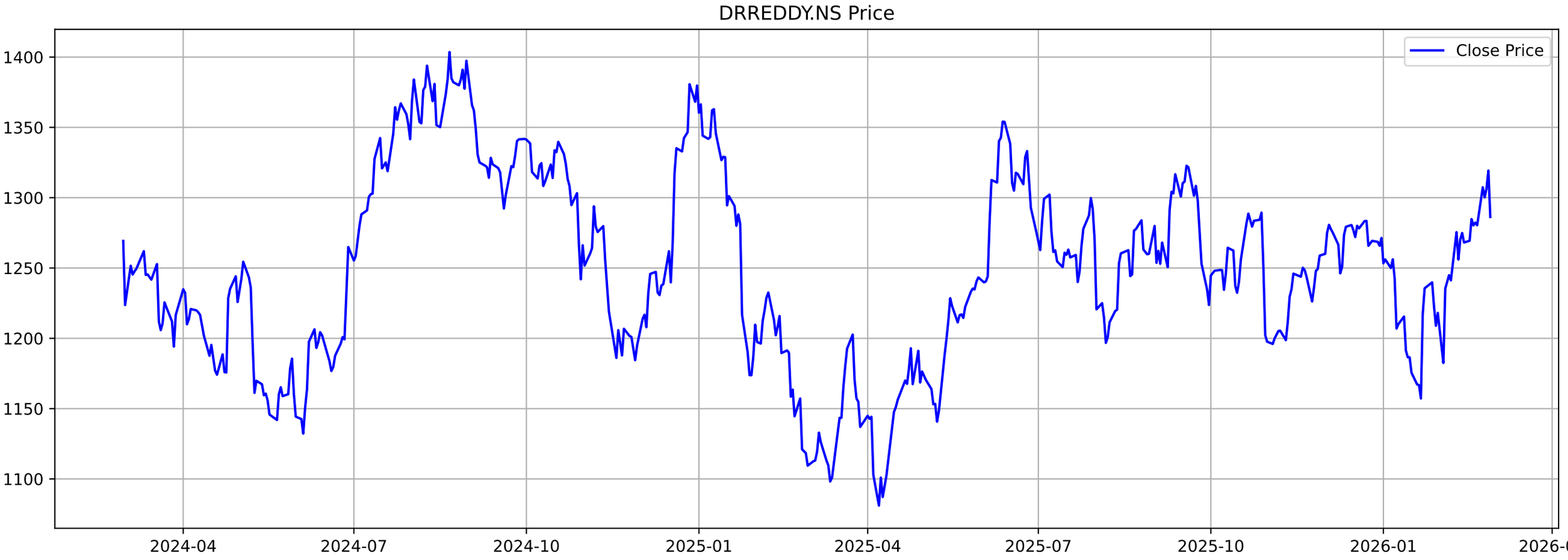
DRREDDY.NS Price
Close Price
1400
1350
1300
1250
1200
1150
1100
2024-04
2024-07
2024-10
2025-01
2025-04
2025-07
2025-10
2026-01
2026-04

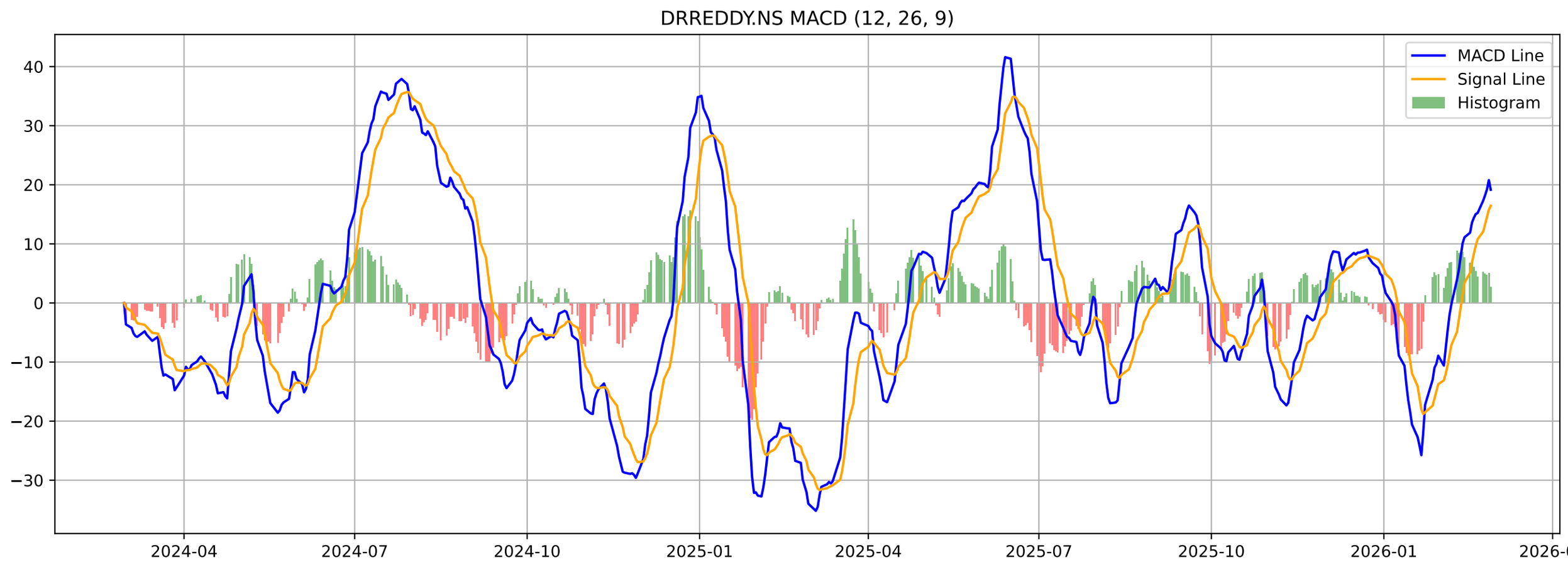
DRREDDY.NS MACD (12, 26, 9)
MACD Line
Signal Line
Histogram
40
30
20
10
0
−10
−20
−30
2024-04
2024-07
2024-10
2025-01
2025-04
2025-07
2025-10
2026-01
2026-04

# DRREDDY.NS - Volatility Squeeze Summary

| | |
|---|---|
| **BB Width:** | 0.0979 |
| **ATR:** | 25.1429 |
| **Total Signals:** | 24 |
| **Signal 1:** | BB Squeeze + ATR Contraction at 2026-01-01 00:00:00+05:30 (Pr |
| **Signal 2:** | BB Squeeze + ATR Contraction at 2026-01-02 00:00:00+05:30 (Pr |
| **Signal 3:** | BB Squeeze + ATR Contraction at 2026-01-05 00:00:00+05:30 (Pr |
| **Signal 4:** | BB Squeeze + ATR Contraction at 2026-01-06 00:00:00+05:30 (Pr |
| **Signal 5:** | BB Squeeze + ATR Contraction at 2026-01-07 00:00:00+05:30 (Pr |

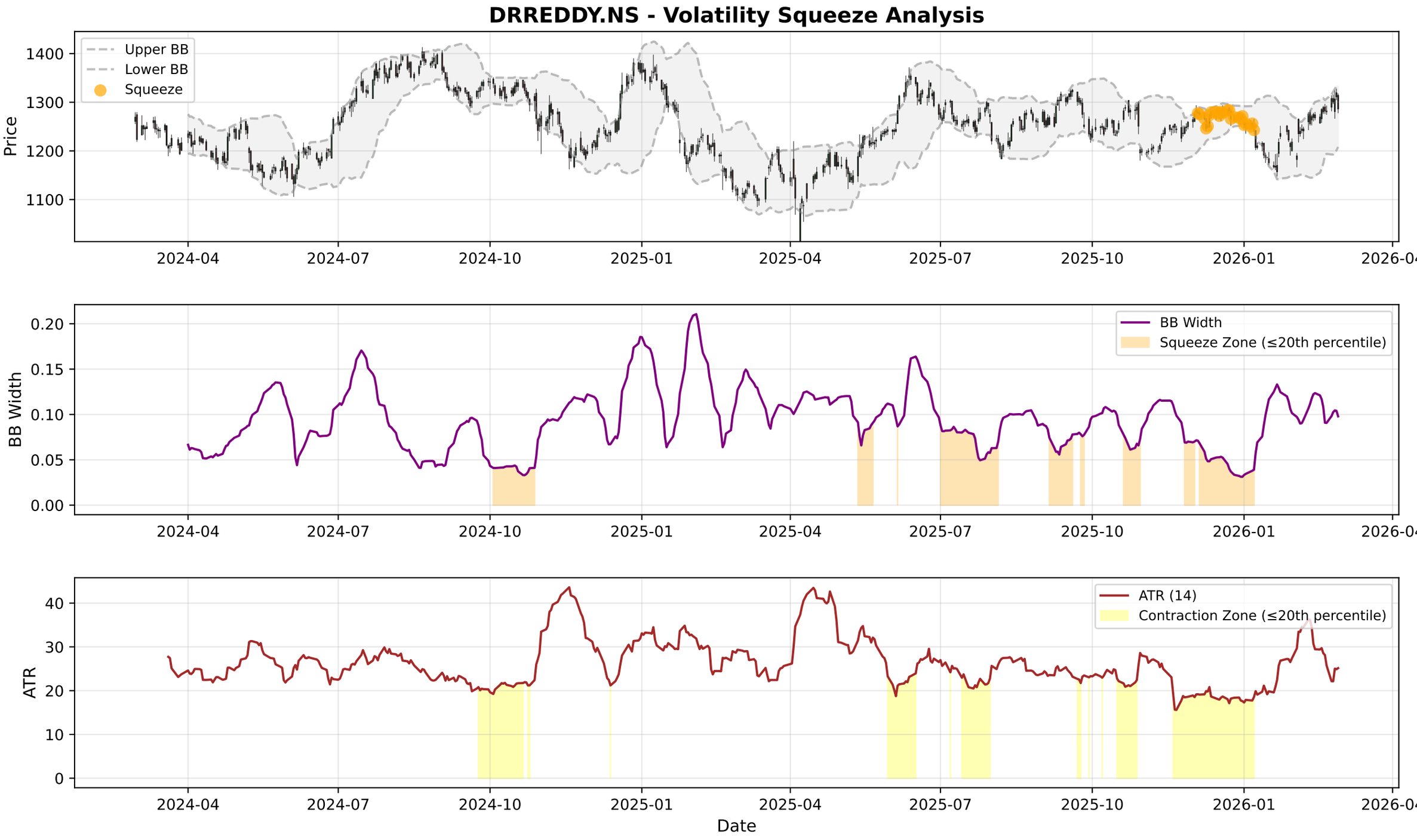
DRREDDY.NS - Volatility Squeeze Analysis
Upper BB
Lower BB
Squeeze
Price
1400
1300
1200
1100
2024-04
2024-07
2024-10
2025-01
2025-04
2025-07
2025-10
2026-01
2026-04
BB Width
Squeeze Zone (≤20th percentile)
0.20
0.15
0.10
0.05
0.00
ATR (14)
Contraction Zone (≤20th percentile)
ATR
40
30
20
10
0
Date

# DRREDDY.NS - RSI-Volume Summary

| | |
|---|---|
| **Current RSI:** | 55.49 |
| **Current Volume:** | 3510396 |
| **Volume MA 20:** | 1403001 |
| **Bullish Divergences:** | 3 |
| **Bearish Divergences:** | 1 |
| **Bullish Div 1:** | Date: 2024-11-28 00:00:00+05:30, Price: 1184.44 |
| **Bullish Div 2:** | Date: 2025-03-12 00:00:00+05:30, Price: 1098.19 |
| **Bearish Div 1:** | Date: 2025-12-23 00:00:00+05:30, Price: 1283.50 |

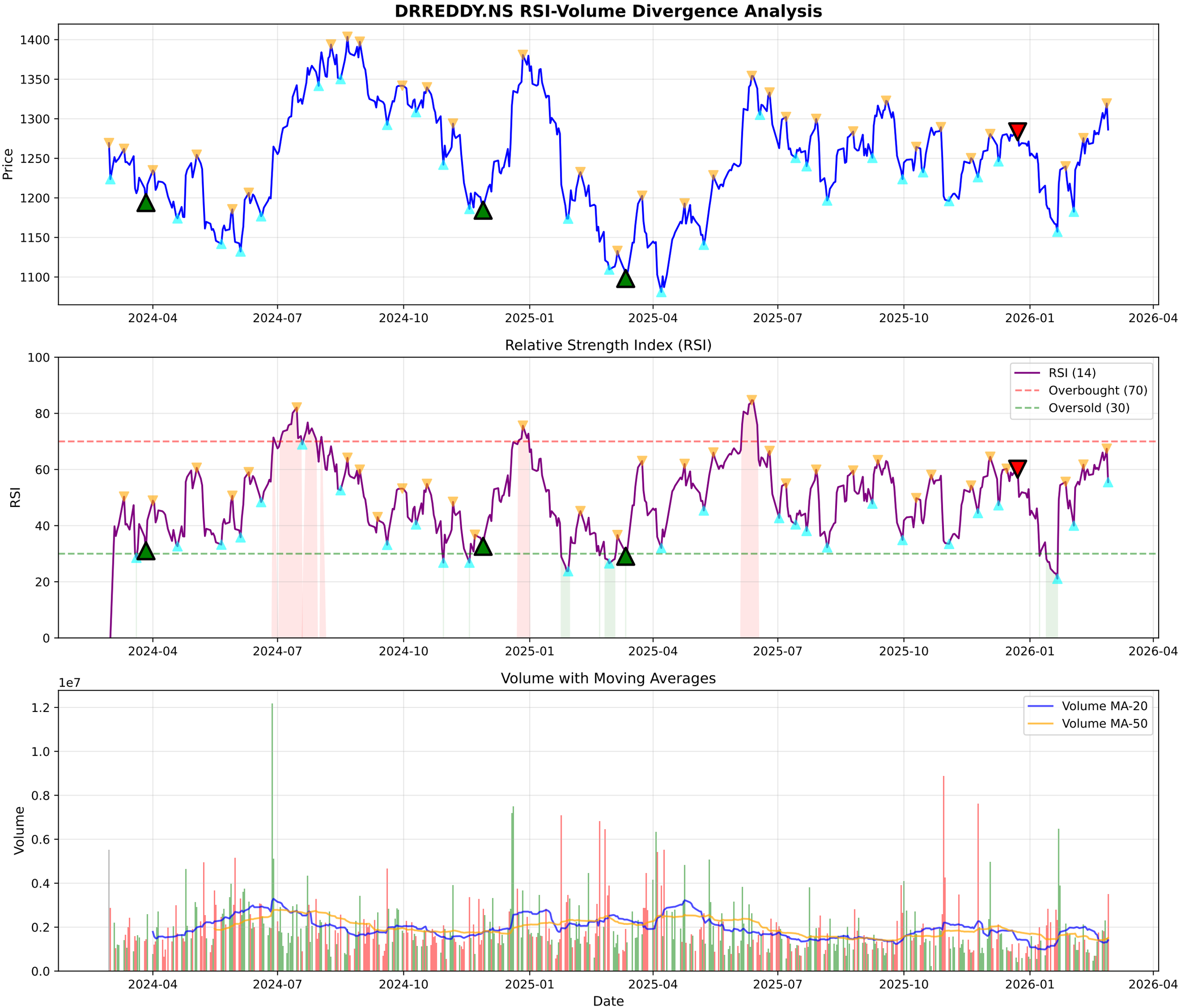
DRREDDY.NS RSI-Volume Divergence Analysis
Price
1400
1350
1300
1250
1200
1150
1100
2024-04
2024-07
2024-10
2025-01
2025-04
2025-07
2025-10
2026-01
2026-04
Relative Strength Index (RSI)
RSI
100
80
60
40
20
0
RSI (14)
Overbought (70)
Oversold (30)
Volume with Moving Averages
1e7
Volume
1.2
1.0
0.8
0.6
0.4
0.2
0.0
Volume MA-20
Volume MA-50
Date

# DRREDDY.NS - Volume Analysis

| | |
|---|---|
| **═══ VOLUME ANALYSIS ═══:** | |
| **Status:** | **43 Signals Detected** |
| **:** | |
| **2026-01-23 [-]:** | Climax Volume (Churning) |
| **2026-02-09 [+]:** | **Buying Exhaustion (Bearish Div)** |
| **2026-02-20 [-]:** | Distribution Day |
| **2026-02-24 [-]:** | Distribution Day |
| **2026-02-26 [+]:** | **Buying Exhaustion (Bearish Div)** |

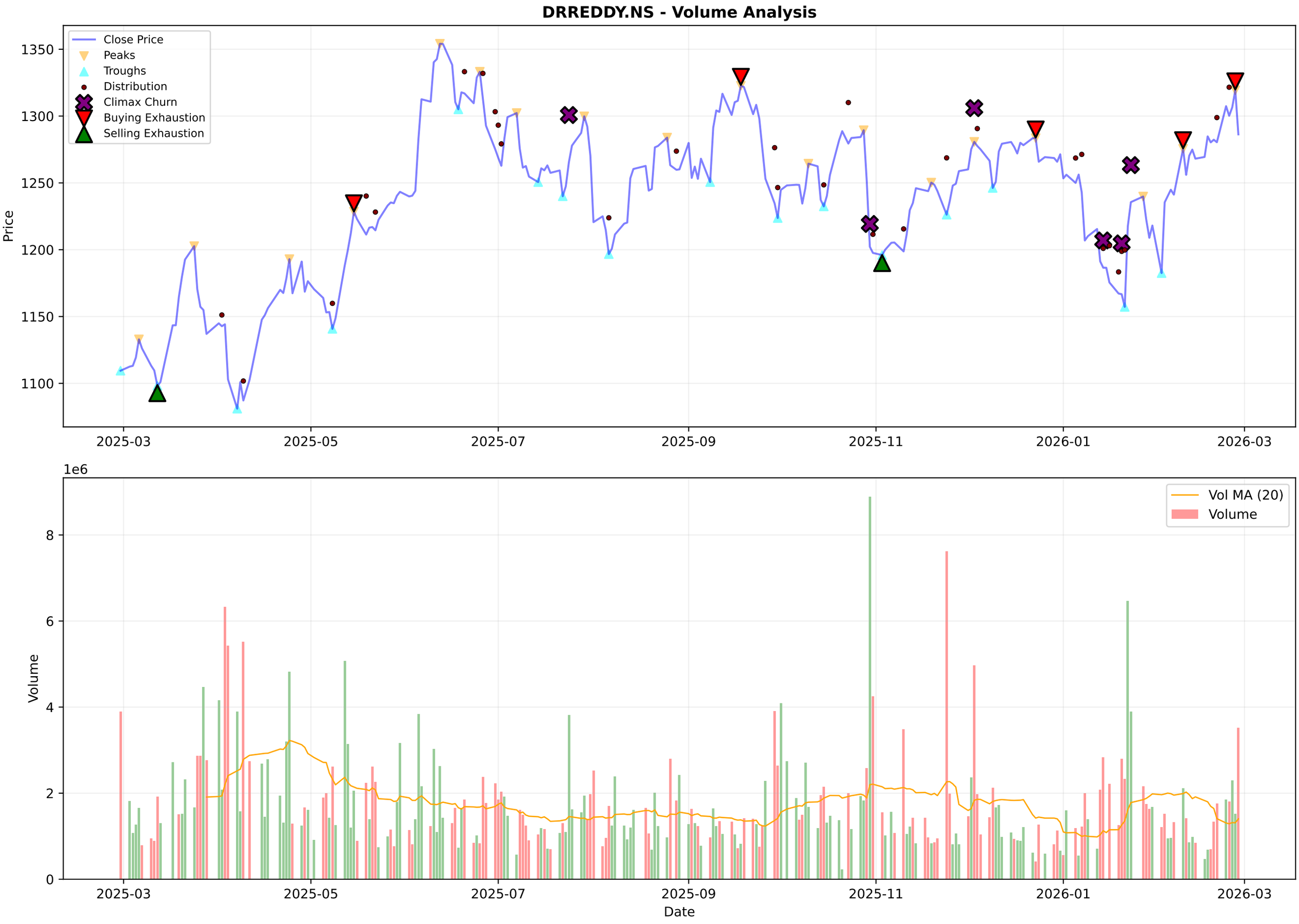
DRREDDY.NS - Volume Analysis
Close Price
Peaks
Troughs
Distribution
Climax Churn
Buying Exhaustion
Selling Exhaustion
Price
1350
1300
1250
1200
1150
1100
2025-03
2025-05
2025-07
2025-09
2025-11
2026-01
2026-03
1e6
Vol MA (20)
Volume
Volume
8
6
4
2
0
Date

# DRREDDY.NS - Candlestick Classification Summary

| | |
|---|---|
| **═══ CANDLESTICK CLASSIFICATION ═══:** | |
| **Latest Classification:** | **Seller Control** |
| **Recent Trend Score (10-day avg):** | -0.10 |
| **:** | |
| **Distribution:** | |
| **No Control:** | 113 |
| **Buyer Control:** | 58 |
| **Seller Control:** | 54 |
| **Seller Strong Control:** | 3 |
| **Buyer Strong Control:** | 1 |

DRREDDY.NS - Candlestick Classification
Seller Strong Control
Seller Control
No Control
Buyer Control
Buyer Strong Control
Price
1350
1300
1250
1200
1150
1e6
Volume
8
6
4
2
0
2025-06-12
2025-07-08
2025-08-01
2025-08-29
2025-09-24
2025-10-21
2025-11-18
2025-12-12
2026-01-08
2026-02-04
Date

## Multi-Timeframe Supertrend Analysis

| Timeframe | Status | Value | Last Price | Signal Date |
|---|---|---|---|---|
| 1 Week | **UPTREND (Buy)** | 1161.89 | 1286.3 | 2026-02-23 |
| 1 Day | **UPTREND (Buy)** | 1241.32 | 1286.3 | 2026-01-23 |
| 15 Min | **DOWNTREND (Sell)** | 1299.67 | 1290.0 | 2026-02-27 |

## Multi-Timeframe MACD Analysis

| Timeframe | Trend | Momentum | Signal |
|---|---|---|---|
| 1 Week | **Bullish** | Strengthening | No Signal |
| 1 Day | **Bullish** | Weakening | No Signal |
| 15 Min | **Bullish** | Strengthening | No Signal |

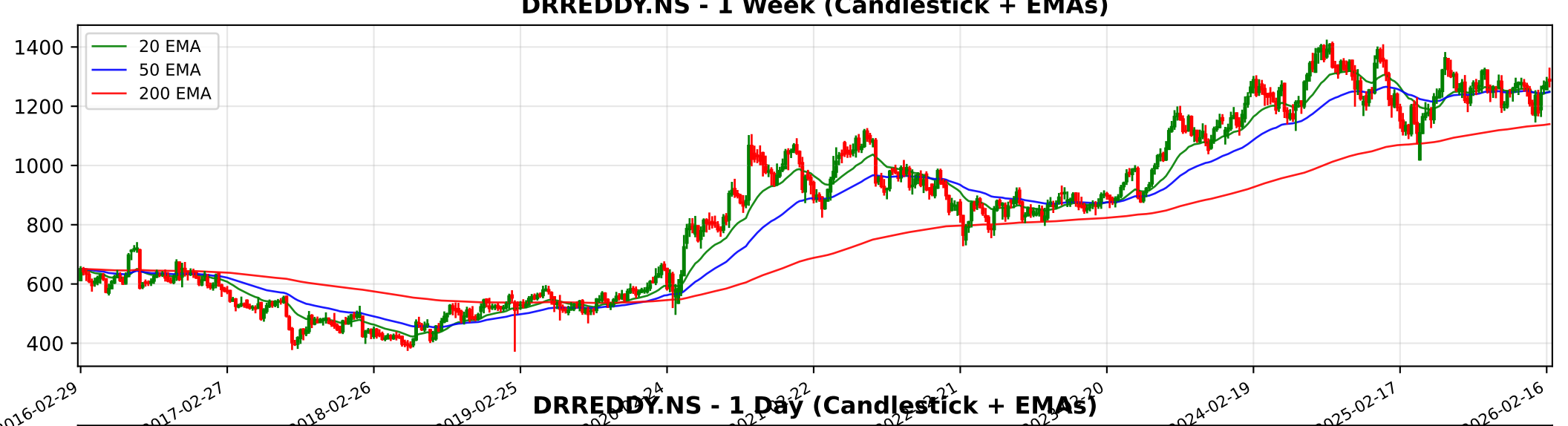
DRREDDY.NS - 1 Week (Candlestick + EMAs)
20 EMA
50 EMA
200 EMA
1400
1200
1000
800
600
400
2016-02-29
2017-02-27
2018-02-26
2019-02-25
2024-02-19
2025-02-17
2026-02-16

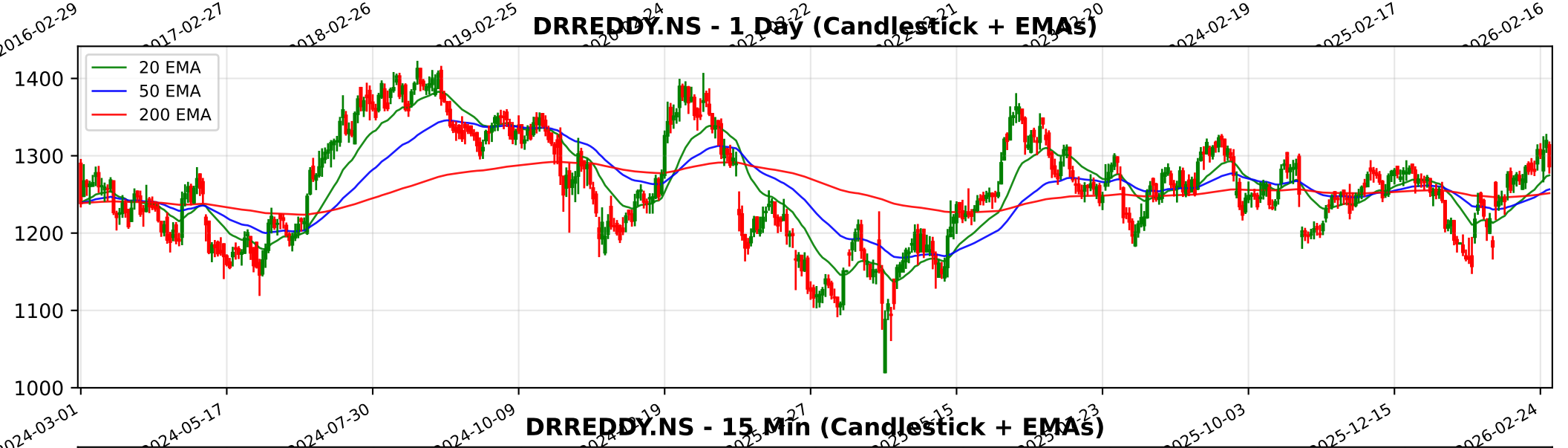
DRREDDY.NS - 1 Day (Candlestick + EMAs)
20 EMA
50 EMA
200 EMA
1400
1300
1200
1100
1000
2024-03-01
2024-05-17
2024-07-30
2024-10-09
2025-10-03
2025-12-15
2026-02-24

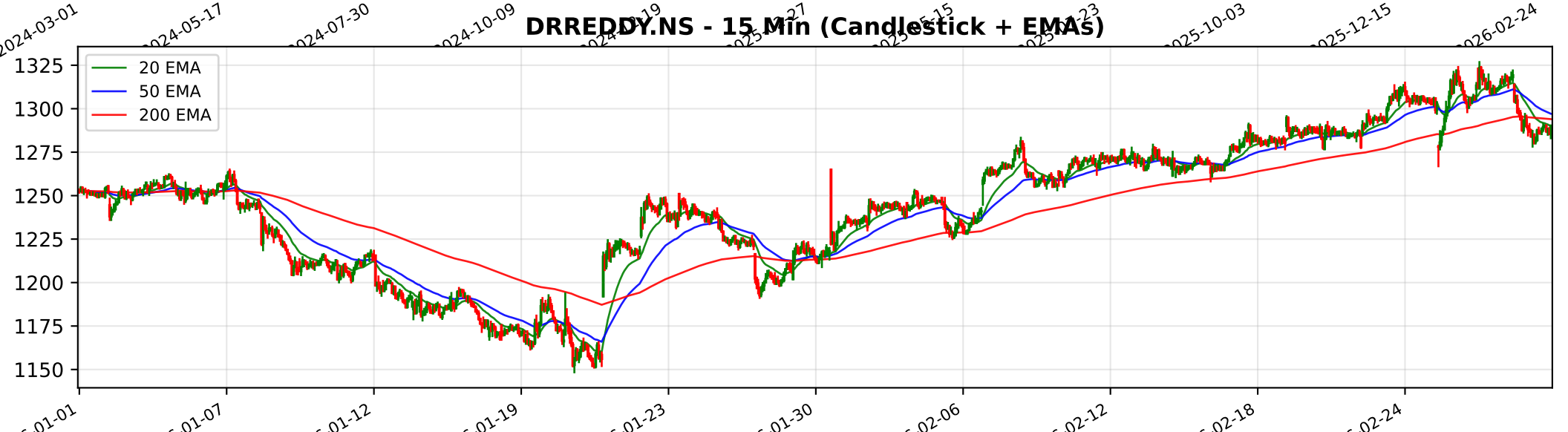
DRREDDY.NS - 15 Min (Candlestick + EMAs)
20 EMA
50 EMA
200 EMA
1325
1300
1275
1250
1225
1200
1175
1150
01-01
01-07
01-12
01-19
01-23
01-30
02-06
02-12
02-18
02-24

# Trendlyne Snapshot - DRREDDY_main

Markets Baskets Alerts F&O MF Reports Screeners Subscribe Superstars Portfolio Watchlist Insider Trades Results Data Downloader More

Search Stock, IPO, MF

MARKETS / SECTOR : PHARMACEUTICALS & BIOTECHNOLOGY / INDUSTRY : PHARMACEUTICALS / DR. REDDY'S LABORATORIES LTD.

## Dr. Reddy's Laboratories Ltd.

NSE: DRREDDY | BSE: 500124

Dr. Reddy's Labs Live Share Price Today, Share Analysis and Chart

Mid-range Performer

In 2 Starfolio Baskets

ABOUT Dr. Reddy's Laboratories Limited is an integrated global pharmaceutical company headquartered in Hyderabad, India. The company operates across the pharmaceutical value chain, including research and development, manufacturing, and commercialization. I... Read More

**1286.30** -33.00 (-2.50%)

↑ 26.11% Gain from 52W Low

**3.6M** NSE+BSE Volume High volume today

NSE 27 Feb, 2026 3:31 PM (IST)

Watchlist Portfolio Alert My Notes

Overview FORECASTER STOCK REPORT Buy Sell Zone F&O Financials News Reports Technicals Shareholding Deals Corporate Actions Alerts About

| Durability score | Valuation Score | Momentum Score | Analyst Price Target |
|---|---|---|---|
| 50.0 / 100 | 39.3 / 100 | 55.0 / 100 | 1,310 |
| Medium Financial Strength | Mid Valuation | Technically Neutral | 1Yr Price target upside is 2% |

Mid-range Performer These stocks have average quality, financial and technical momentum, indicating a mid range performer View Similar Embed DVM

FORECASTER

17 9 10 2

SWOT Analysis

### Check Before You Buy

VIEW FULL CHECKLIST

High rank 17 Positive • 6 Negative

73.9% Pass in checklist

0 45 55 100

### PE Valuation Check

Right Now Undervalued 37.3%

1 Year Forward Undervalued 26.7%

INSIGHT Dr. Reddy's Labs is undervalued at both current PE and future earnings estima

DVM
Key Metrics
Price Chart
Forecaster
Financials
Technicals
Shareholding
Deals
Documents
Corporate actions
Company Profile

### Dr. Reddy's Labs Key Metrics

Preset Metrics: Preset Metrics

| ROE Ann. % | Broker Average Target | Market Capitalization | Price to Book |
|---|---|---|---|
| 16.8 | 1,314.44 | 107,360.1 | |
| Above Industry Median | 2.19% upside | High in industry | Above Industry Median |

# Trendlyne Snapshot - DRREDDY_forecaster

Markets Baskets Alerts F&O MF Reports Screeners Subscribe Superstars Portfolio Watchlist Insider Trades Results Data Downloader More

Search Stock, IPO, MF

MARKETS / SECTOR : PHARMACEUTICALS & BIOTECHNOLOGY / INDUSTRY : PHARMACEUTICALS / DR. REDDY'S LABORATORIES LTD.

## Dr. Reddy's Laboratories Ltd.

NSE: DRREDDY | BSE: 500124

Mid-range Performer

In 2 Starfolio Baskets

Download real time STOCK REPORT

**1286.30** -33.00 (-2.50%)

↑ 26.11% Gain from 52W Low

**3.6M** NSE+BSE Volume High volume today

NSE 27 Feb, 2026 3:31 PM (IST)

Watchlist Portfolio Alert My Notes

Overview FORECASTER STOCK REPORT Buy Sell Zone F&O Financials News Reports Technicals Shareholding Deals Corporate Actions Alerts About

## Dr. Reddy's Labs - DRREDDY - stock price prediction, stock forecast, target price, analyst ratings from 38 analysts

Dr. Reddy's Labs has a share price target of Rs 1310, revenue growth forecast of 5.5%, and profit growth estimate of -9.5% for FY26, based on top 38 analyst calls.

## Dr. Reddy's Labs FORECASTER - Analyst Estimates

FORECASTER DASHBOARD →

### SHARE PRICE TARGET FORECAST

12 MONTH ESTIMATE

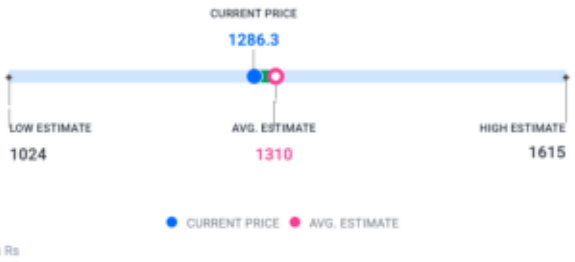


↑ HIT Dr. Reddy's Labs's share price target is above the current price, with an upside of 1.8%

### EPS FORECAST

QUARTER ANNUAL

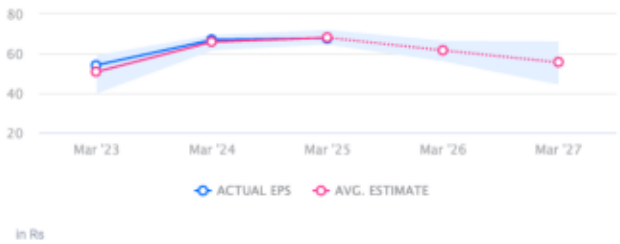


↑ HIT Dr. Reddy's Labs's EPS was higher than average estimate 2 times in past 3 years

### CONSENSUS RECOMMENDATION

38 ANALYST Recommendations

HOLD

The consensus recommendation from 38 analysts for Dr. Reddy's Labs is HOLD