Stock Detailed Analysis Report

EICHERMOT.NS

Current Price: ₹8010.50

Generated: 2026-03-01 10:26

EICHERMOT.NS - 3 Year Daily Price Chart

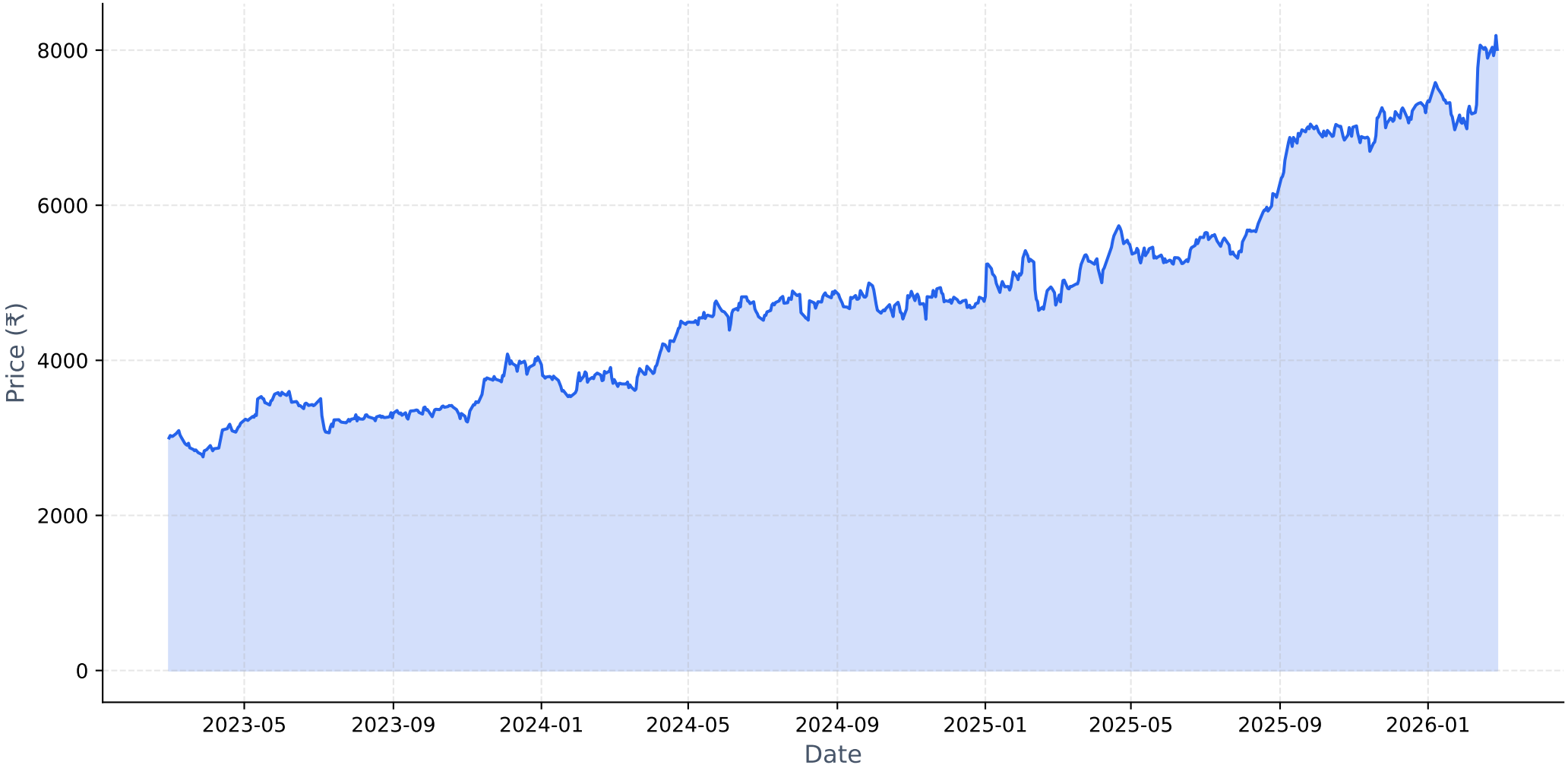

Long-term Fundamental Analysis (4 Years)

Metric	Is Growing?	Accelerating?	1Y Growth	3Y CAGR
Revenue	Yes	No	14.19%	22.33%
Net Income	Yes	No	18.33%	41.34%
ROE	Yes	No	0.27%	18.68%
EPS	Yes	No	18.18%	41.23%

Short-term Fundamental Analysis (6 Quarters)

Metric	Is Growing?	Recent QoQ	Avg QoQ
Revenue	Yes	-1.18%	5.74%
Net Income	Yes	3.74%	5.55%
ROE	No	-3.06%	-3.06%
EPS	Yes	3.73%	7.89%

EICHERMOT.NS - Relative Strength Analysis

═══ OVERVIEW ═══:	
Benchmark Index:	^CNXAUTO
Sector:	Auto
Classification:	**Weakening Leader**
RS Score:	57.2/100
:	
═══ RS RATIOS ═══:	
1M RS:	**1.071 [Leader]**
3M RS:	**1.117 [Leader]**
6M RS:	**1.179 [Leader]**
1Y RS:	**1.286 [Strong]**
:	
═══ TURNAROUND ANALYSIS ═══:	
Turnaround Status:	**Not Detected**
:	
SIGNAL CRITERIA::	
✗ Emerging RS:	**Not accelerating**
✗ Medium-term Lagging:	**Not lagging**
✗ Performance Improving:	**Not improving**

Relative Strength Analysis: EICHERMOT.NS vs ^CNXAUTO
Classification: Weakening Leader

Price Performance Comparison (Normalized)

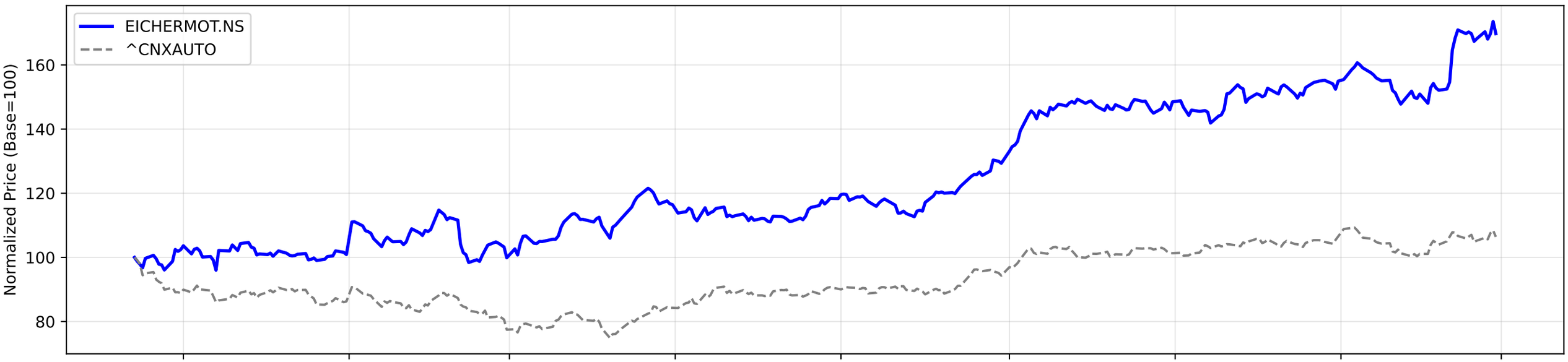

RS Ratio Trends (Multiple Timeframes)

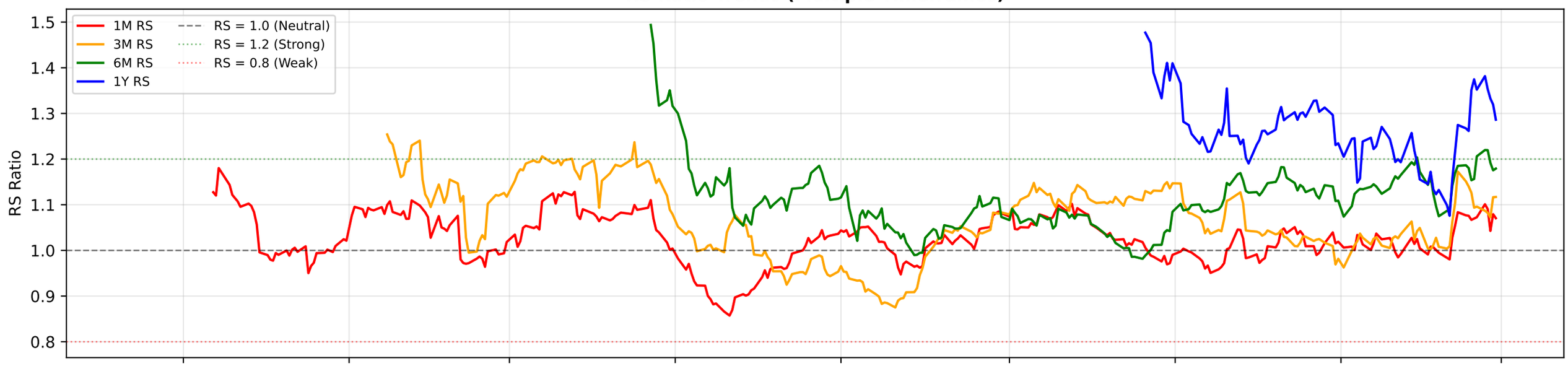

RS Composite Score Timeline

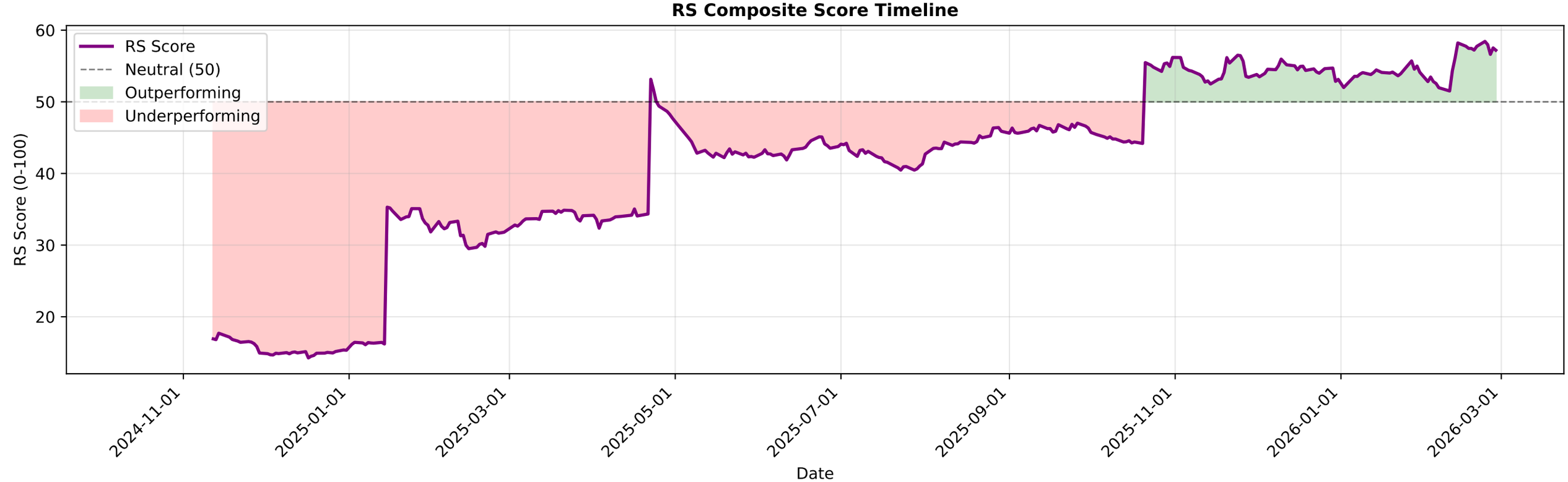

EICHERMOT.NS - EMA Crossover Summary

EMA 20:	7786.64
EMA 50:	7510.15
EMA 200:	6684.45
Trend Status:	**Strong Uptrend**
Golden Cross Date:	2023-05-02 00:00:00+05:30
Golden Cross Price:	3241.11

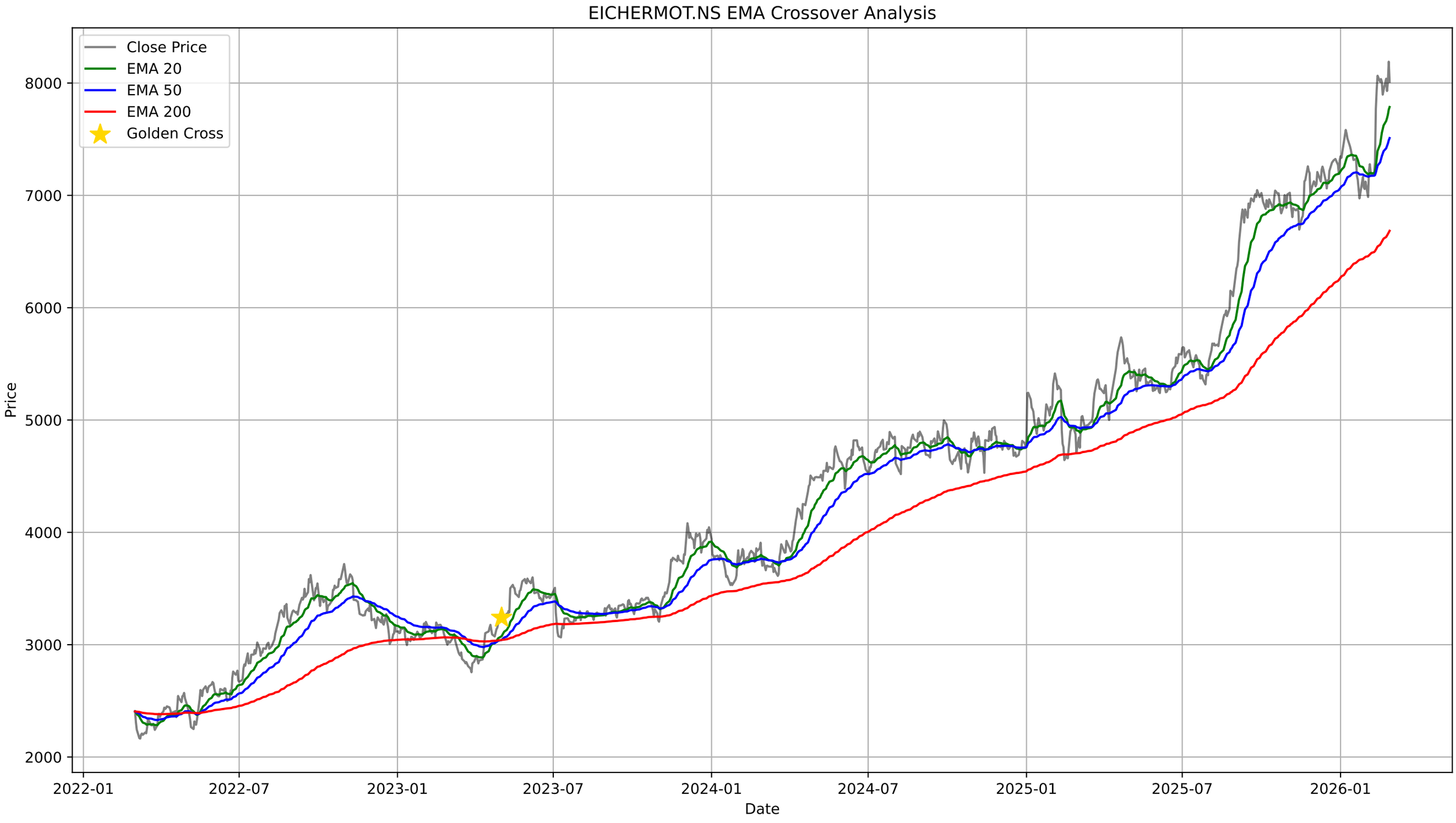
EICHERMOT.NS EMA Crossover Analysis
Close Price
EMA 20
EMA 50
EMA 200
Golden Cross
Price
8000
7000
6000
5000
4000
3000
2000
2022-01
2022-07
2023-01
2023-07
2024-01
2024-07
2025-01
2025-07
2026-01
Date

EICHERMOT.NS - Bollinger Bands Summary

Current Price:	8010.50
Upper Band:	8511.11
Middle Band (SMA 20):	7710.00
Lower Band:	6908.89
%B:	0.6876
Band Width:	0.2078
Status:	Upper Half
Signal:	None
Recent Signal 1:	**Buy Signal at 2026-01-27 00:00:00+05:30**
Recent Signal 2:	**Buy Signal at 2026-01-28 00:00:00+05:30**
Recent Signal 3:	**Buy Signal at 2026-02-02 00:00:00+05:30**

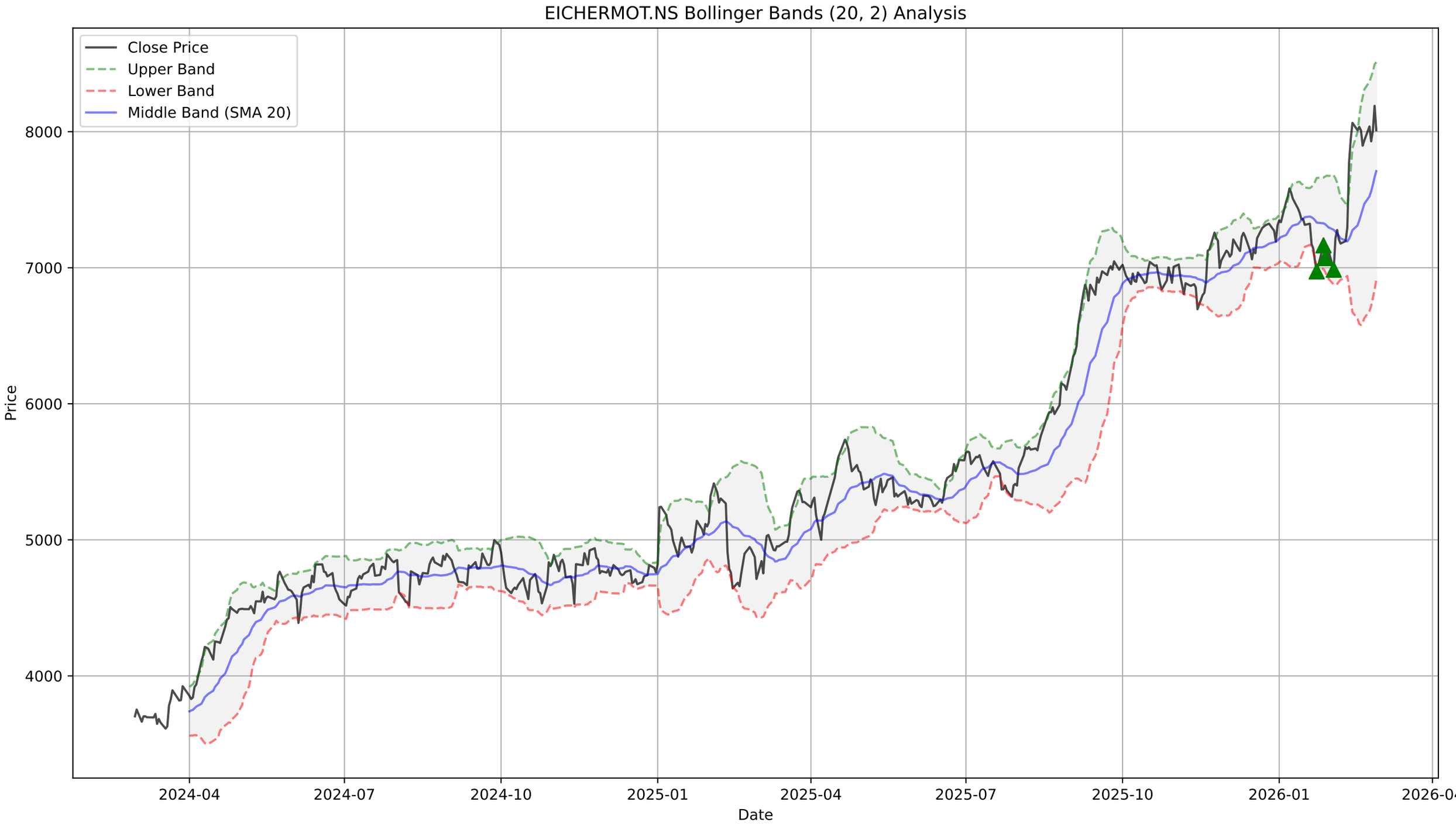
EICHERMOT.NS Bollinger Bands (20, 2) Analysis
Close Price
Upper Band
Lower Band
Middle Band (SMA 20)
Price
8000
7000
6000
5000
4000
2024-04
2024-07
2024-10
2025-01
2025-04
2025-07
2025-10
2026-01
2026-04
Date

EICHERMOT.NS - Supertrend Summary

Status:	**UPTREND (Buy)**
Supertrend Value:	7539.75
Signal Identified On:	2026-02-11

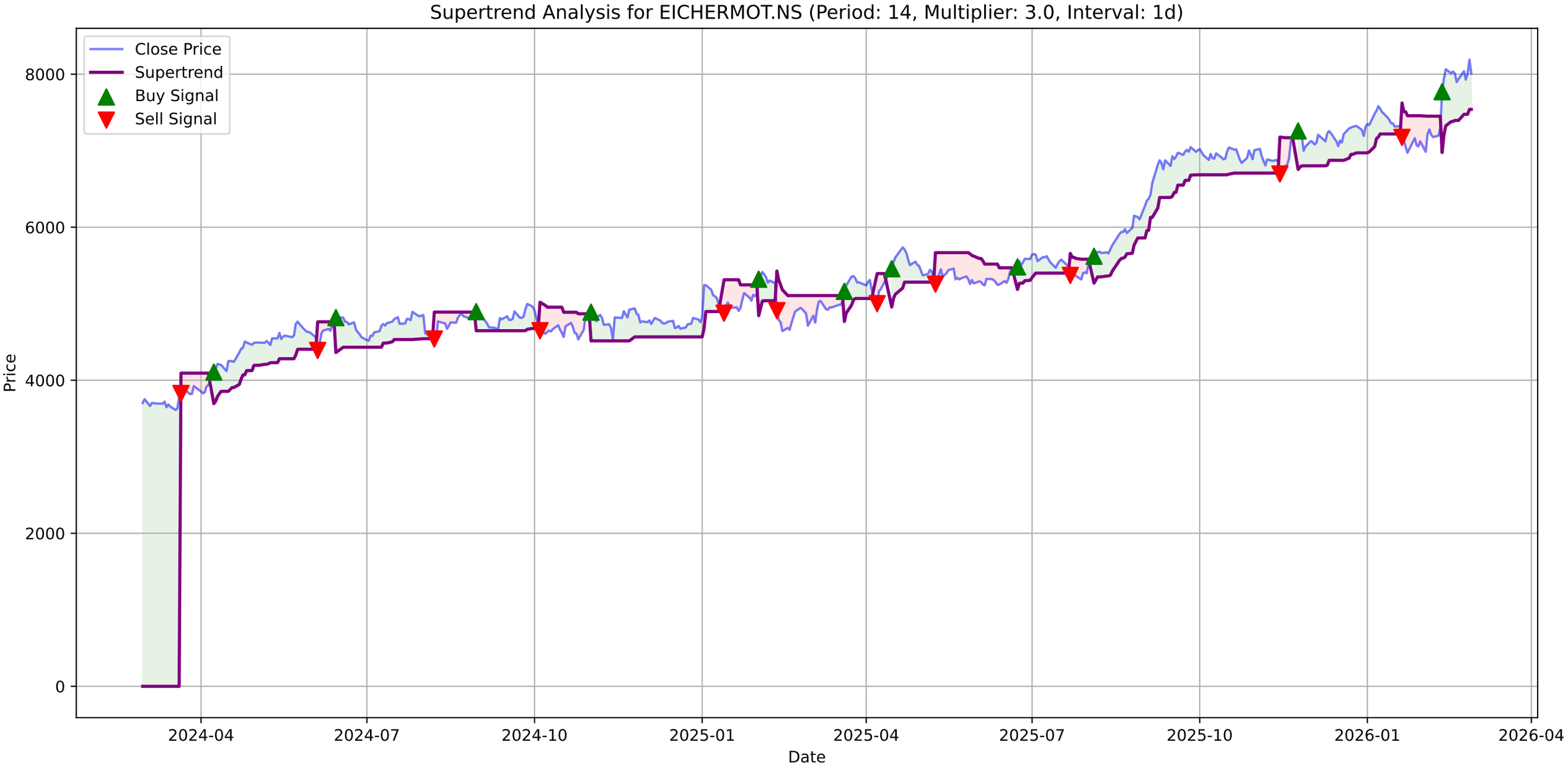
Supertrend Analysis for EICHERMOT.NS (Period: 14, Multiplier: 3.0, Interval: 1d)
Close Price
Supertrend
Buy Signal
Sell Signal
Price
8000
6000
4000
2000
0
2024-04
2024-07
2024-10
2025-01
2025-04
2025-07
2025-10
2026-01
2026-04
Date

EICHERMOT.NS - MACD Summary

MACD Line:	209.88
Signal Line:	188.00
Histogram:	21.88
Trend:	**Bullish**
Momentum:	**Weakening**
Signal:	None

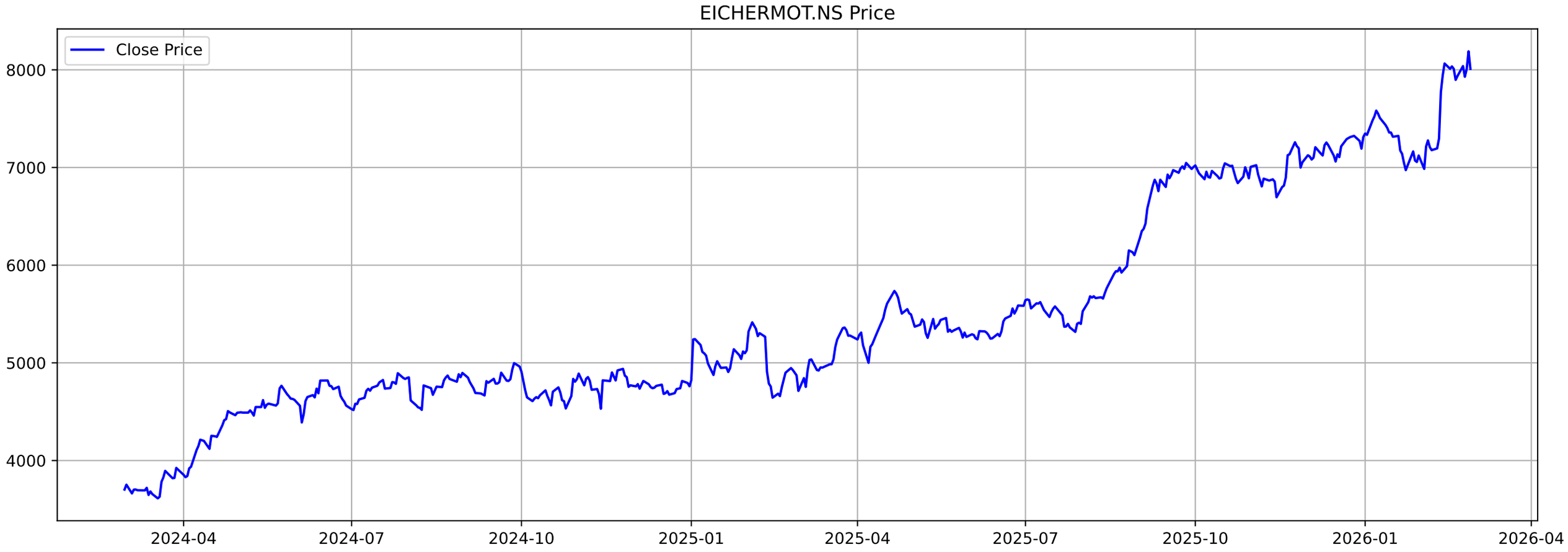
EICHERMOT.NS Price
Close Price
8000
7000
6000
5000
4000
2024-04
2024-07
2024-10
2025-01
2025-04
2025-07
2025-10
2026-01
2026-04

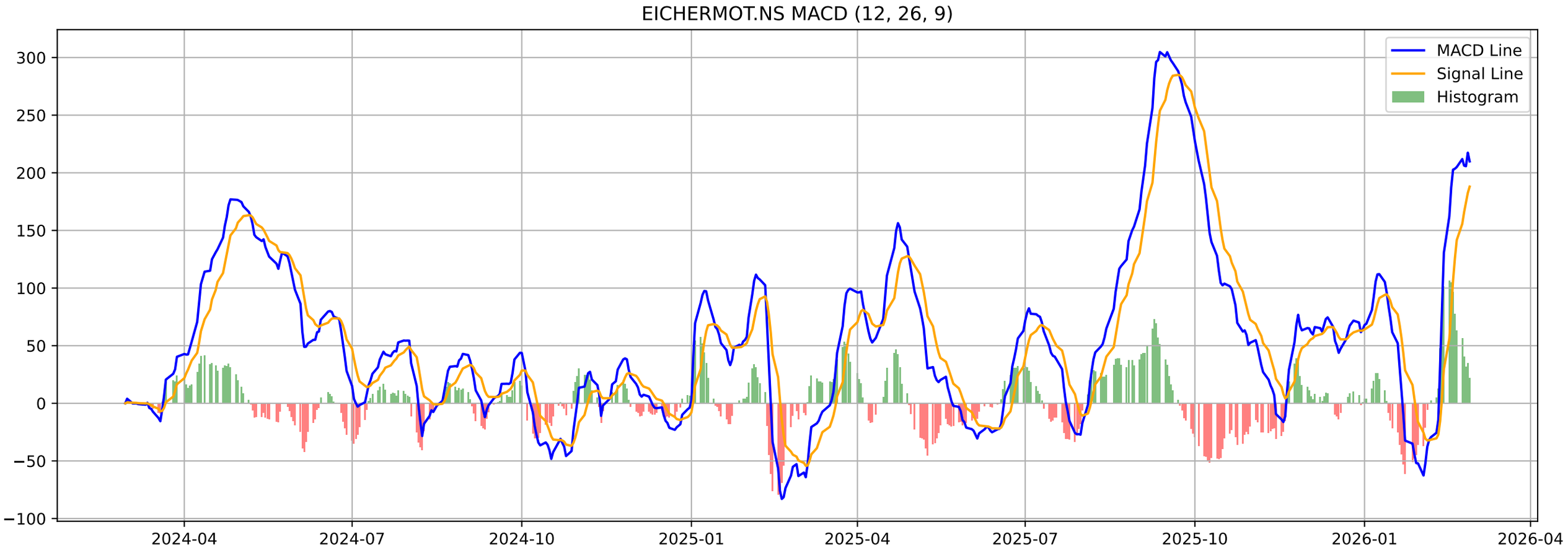
EICHERMOT.NS MACD (12, 26, 9)
MACD Line
Signal Line
Histogram
300
250
200
150
100
50
0
−50
−100
2024-04
2024-07
2024-10
2025-01
2025-04
2025-07
2025-10
2026-01
2026-04

EICHERMOT.NS - Volatility Squeeze Summary

BB Width:	0.2078
ATR:	201.2143
Total Signals:	2
Signal 1:	BB Squeeze at 2025-12-17 00:00:00+05:30 (Price: 7134.50)
Signal 2:	BB Squeeze at 2025-12-18 00:00:00+05:30 (Price: 7106.50)

EICHERMOT.NS - Volatility Squeeze Analysis

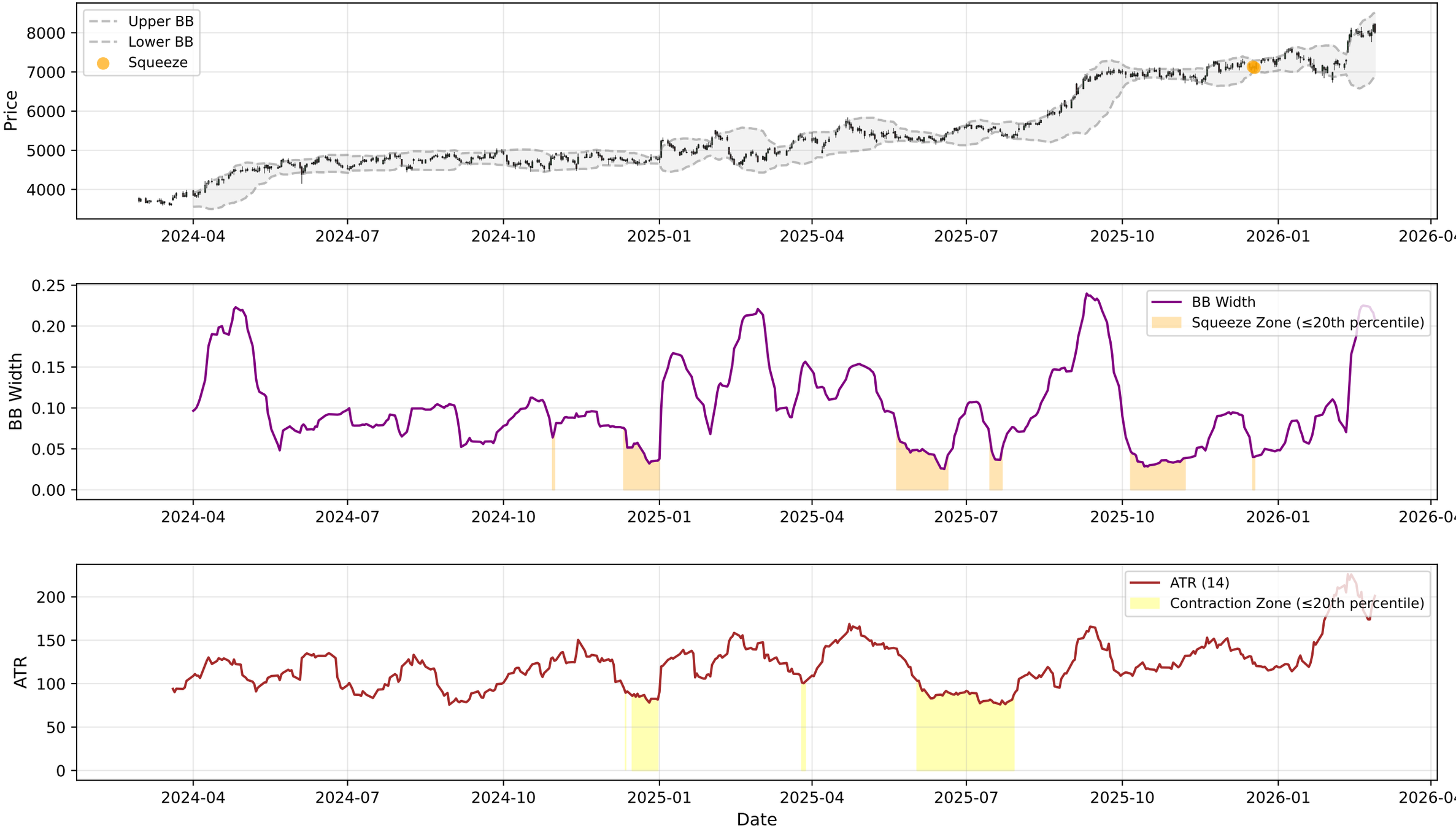

EICHERMOT.NS - RSI-Volume Summary

Current RSI:	61.47
Current Volume:	774354
Volume MA 20:	567920
Bullish Divergences:	2
Bearish Divergences:	3
Bullish Div 1:	Date: 2024-03-18 00:00:00+05:30, Price: 3612.32
Bullish Div 2:	Date: 2024-10-25 00:00:00+05:30, Price: 4532.83
Bearish Div 1:	Date: 2024-05-24 00:00:00+05:30, Price: 4765.67
Bearish Div 2:	Date: 2026-02-26 00:00:00+05:30, Price: 8190.00

EICHERMOT.NS RSI-Volume Divergence Analysis

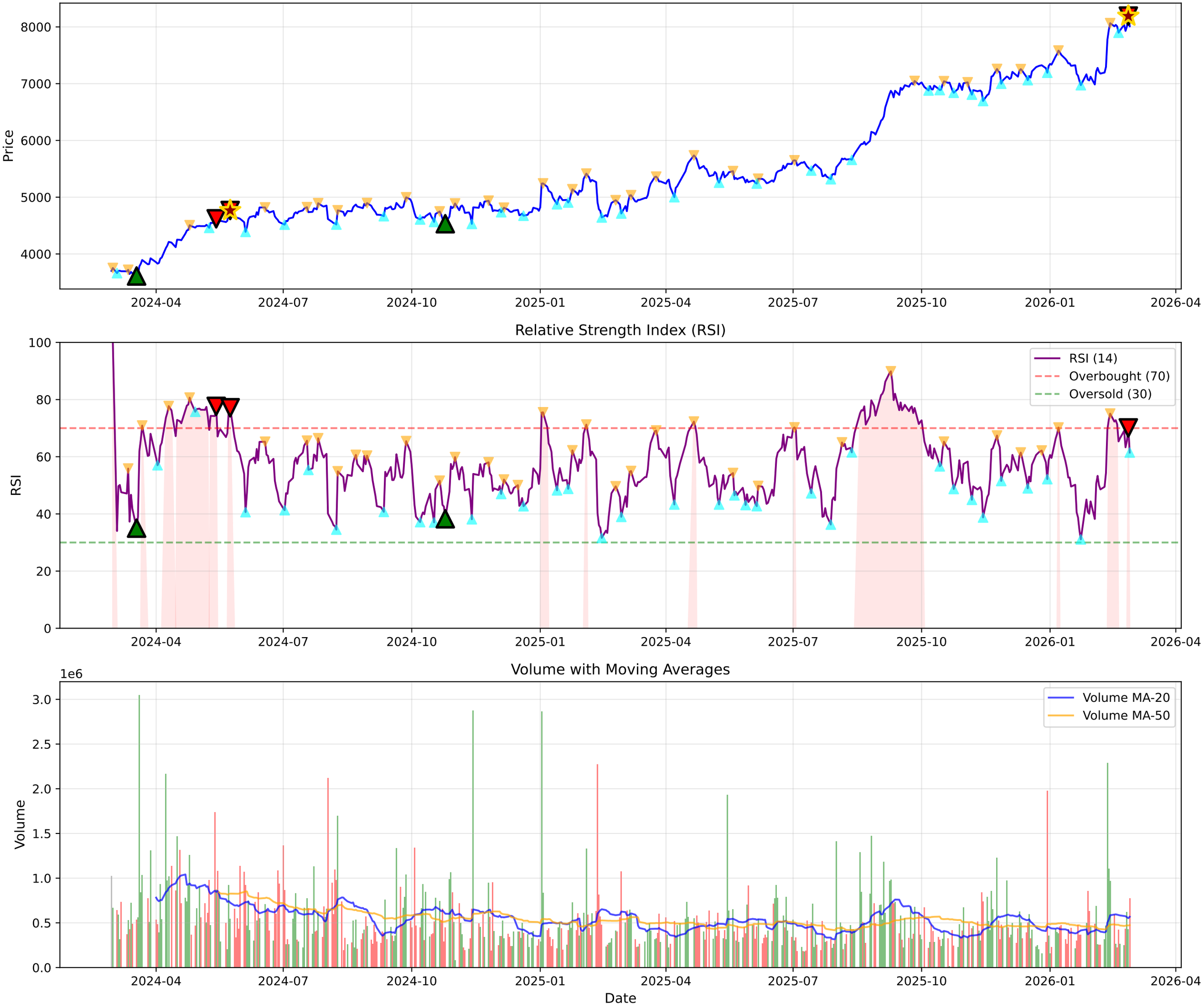

EICHERMOT.NS - Volume Analysis

═══ VOLUME ANALYSIS ═══:	
Status:	**39 Signals Detected**
:	
2026-01-23 [+]:	**Selling Exhaustion (Bullish Div)**
2026-01-28 [-]:	Distribution Day
2026-01-29 [-]:	Distribution Day
2026-02-26 [+]:	**Buying Exhaustion (Bearish Div)**

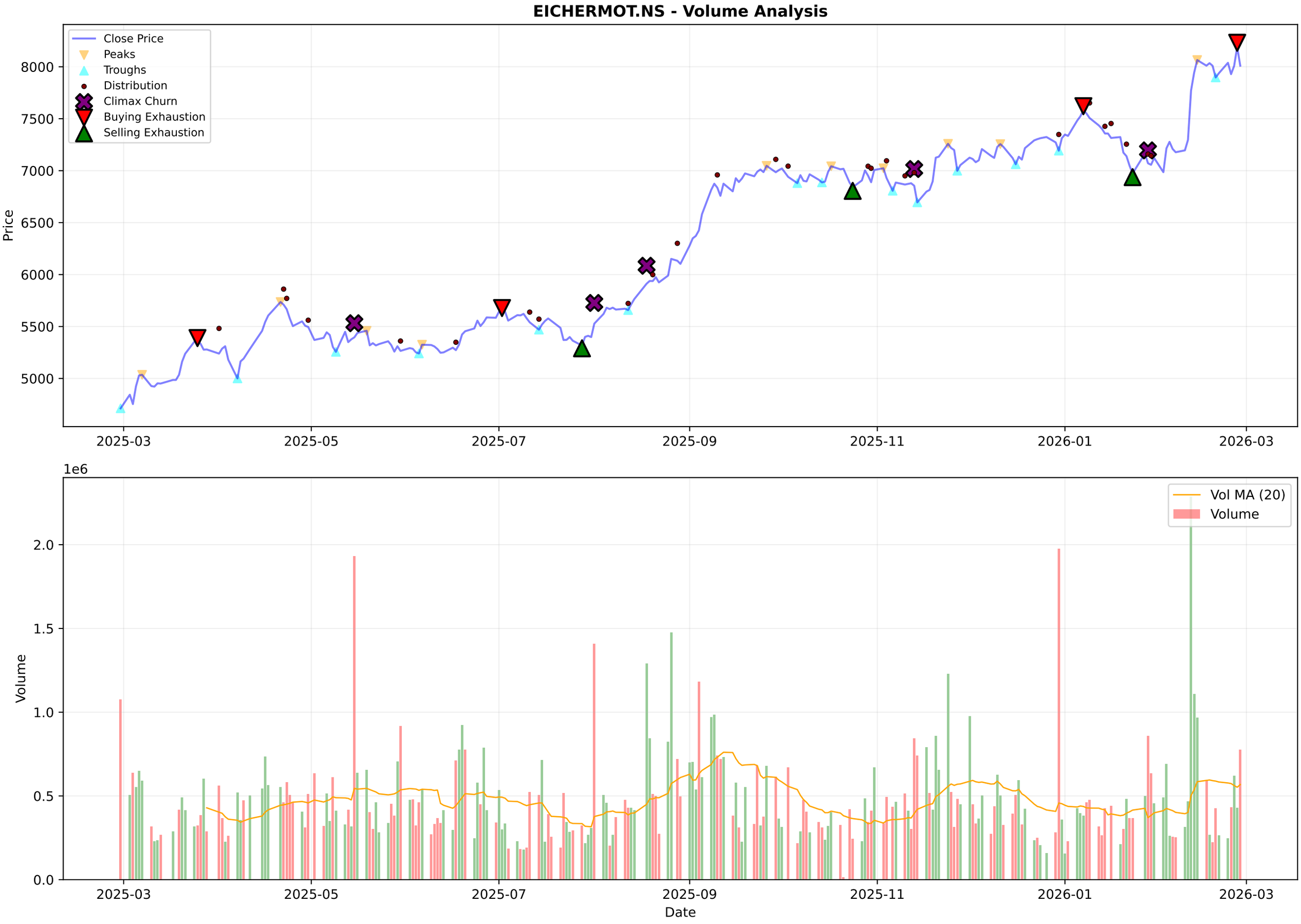
EICHERMOT.NS - Volume Analysis
Close Price
Peaks
Troughs
Distribution
Climax Churn
Buying Exhaustion
Selling Exhaustion
Price
8000
7500
7000
6500
6000
5500
5000
2025-03
2025-05
2025-07
2025-09
2025-11
2026-01
2026-03
1e6
Vol MA (20)
Volume
Volume
2.0
1.5
1.0
0.5
0.0
Date

EICHERMOT.NS - Candlestick Classification Summary

═══ CANDLESTICK CLASSIFICATION ═══:	
Latest Classification:	**Seller Control**
Recent Trend Score (10-day avg):	-0.10
:	
Distribution:	
No Control:	101
Buyer Control:	66
Seller Control:	55
Buyer Strong Control:	4
Seller Strong Control:	3

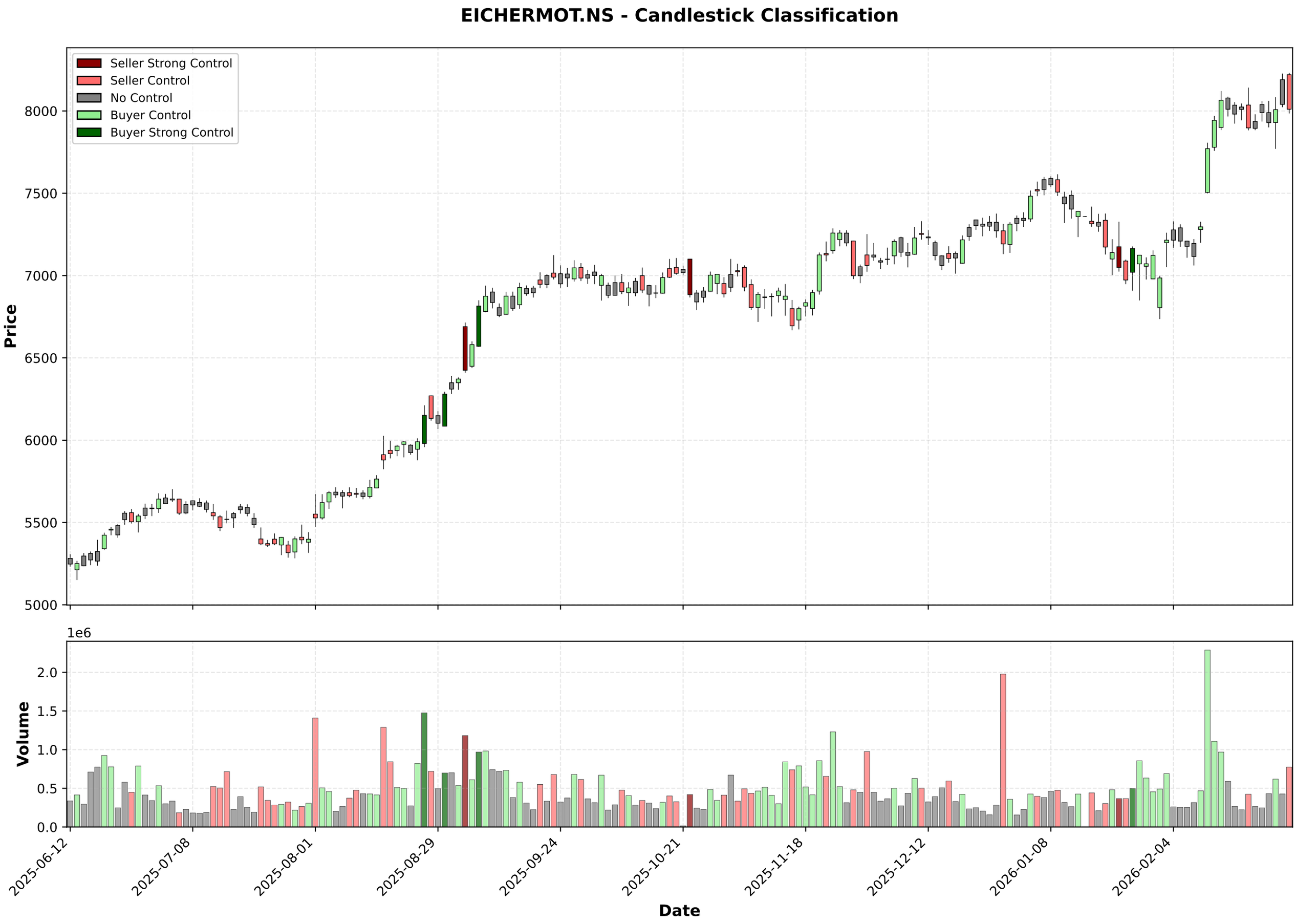
EICHERMOT.NS - Candlestick Classification
Seller Strong Control
Seller Control
No Control
Buyer Control
Buyer Strong Control
Price
8000
7500
7000
6500
6000
5500
5000
1e6
Volume
2.0
1.5
1.0
0.5
0.0
2025-06-12
2025-07-08
2025-08-01
2025-08-29
2025-09-24
2025-10-21
2025-11-18
2025-12-12
2026-01-08
2026-02-04
Date

Multi-Timeframe Supertrend Analysis

Timeframe	Status	Value	Last Price	Signal Date
1 Week	**UPTREND (Buy)**	7070.57	8010.5	2026-02-09
1 Day	**UPTREND (Buy)**	7539.75	8010.5	2026-02-11
15 Min	**DOWNTREND (Sell)**	8076.89	8010.5	2026-02-27

Multi-Timeframe MACD Analysis

Timeframe	Trend	Momentum	Signal
1 Week	**Bullish**	Strengthening	No Signal
1 Day	**Bullish**	Weakening	No Signal
15 Min	**Bearish**	Strengthening	No Signal

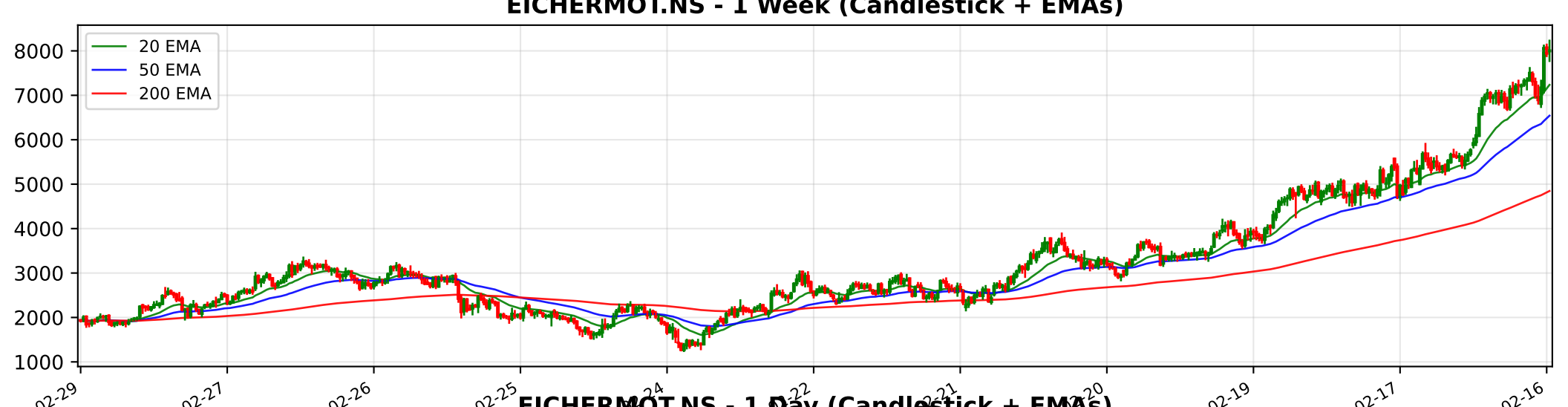
EICHERMOT.NS - 1 Week (Candlestick + EMAs)
20 EMA
50 EMA
200 EMA
8000
7000
6000
5000
4000
3000
2000
1000
2016-02-29
2017-02-27
2018-02-26
2019-02-25
2024-02-19
2025-02-17
2026-02-16

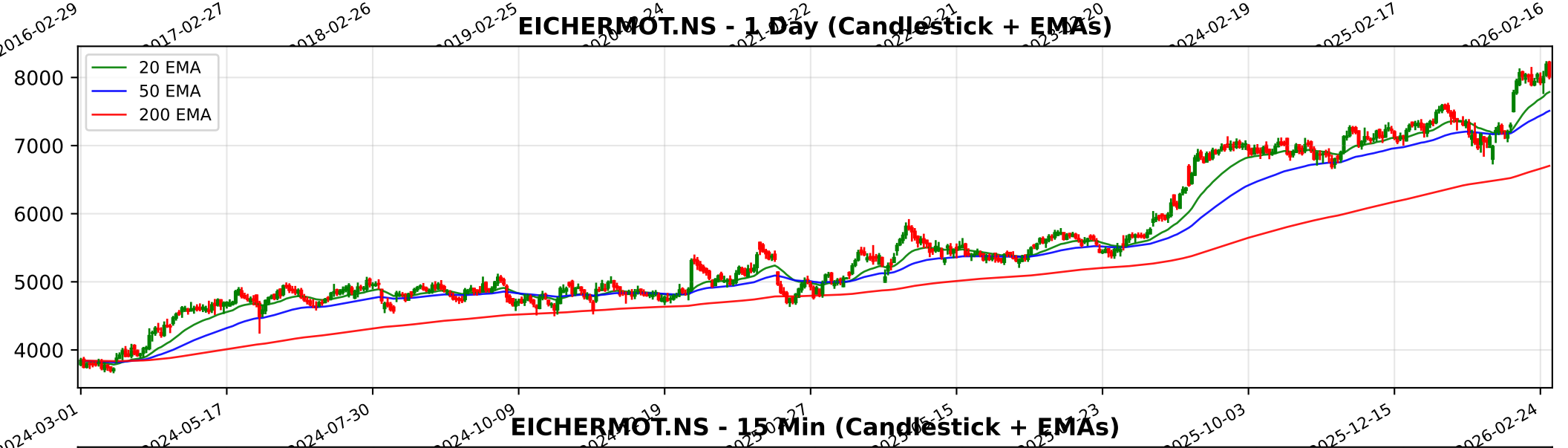
EICHERMOT.NS - 1 Day (Candlestick + EMAs)
20 EMA
50 EMA
200 EMA
8000
7000
6000
5000
4000
2024-03-01
2024-05-17
2024-07-30
2024-10-09
2025-10-03
2025-12-15
2026-02-24

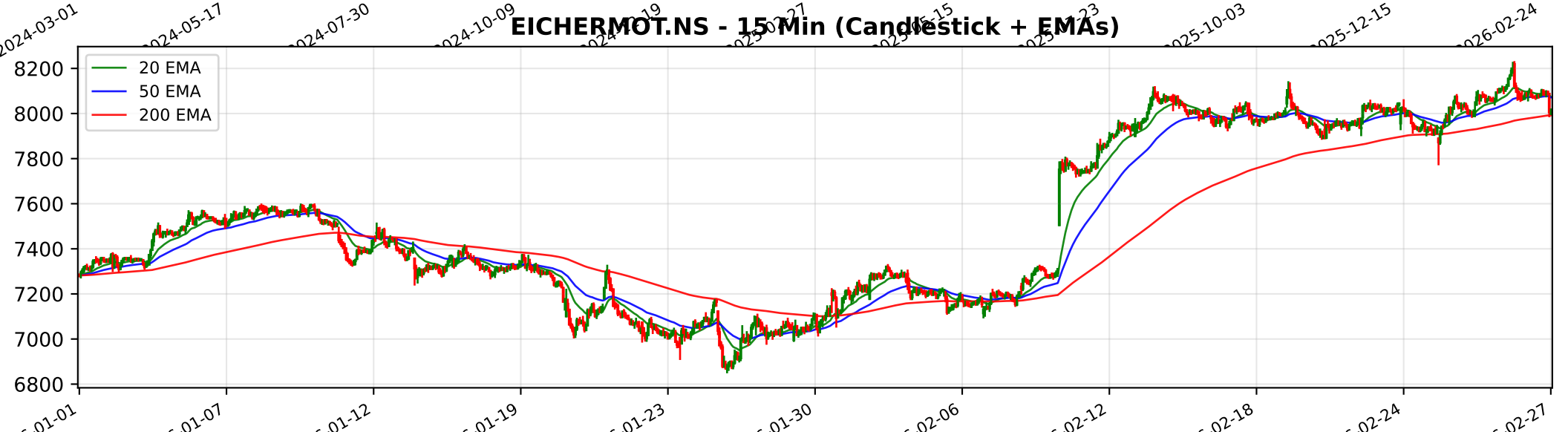
EICHERMOT.NS - 15 Min (Candlestick + EMAs)
20 EMA
50 EMA
200 EMA
8200
8000
7800
7600
7400
7200
7000
6800
01-01
01-07
01-12
01-19
01-23
01-30
02-06
02-12
02-18
02-24
02-27

Trendlyne Snapshot - EICHERMOT_main

Markets Baskets Alerts F&O MF Reports Screeners Subscribe Superstars Portfolio Watchlist Insider Trades Results Data Downloader More

Search Stock, IPO, MF

MARKETS / SECTOR : AUTOMOBILES & AUTO COMPONENTS / INDUSTRY : 2/3 WHEELERS / EICHER MOTORS LTD.

Eicher Motors Ltd.

NSE: EICHERMOT | BSE: 505200

Eicher Motors Live Share Price Today, Share Analysis and Chart

Expensive Star

In 3 Starfolio Baskets

ABOUT Eicher Motors Limited (EML) is an Indian multinational automotive manufacturer that serves as the parent company for Royal Enfield, a global producer of mid-size motorcycles (250cc–750cc). The company also manages a significant joint venture, VE Comm... Read More

8010.50 -179.50 (-2.19%)

↑ New 52W High today

794.5K NSE+BSE Volume

NSE 27 Feb, 2026 3:31 PM (IST)

Watchlist Portfolio Alert My Notes

Overview FORECASTER STOCK REPORT Buy Sell Zone F&O Financials News Reports Technicals Shareholding Deals Corporate Actions Alerts (1) About

Durability score 65.0 / 100 — High Financial Strength

Valuation Score 29.0 / 100 — Expensive Valuation

Momentum Score 69.4 / 100 — Technically Moderately Bullish

Analyst Price Target FORECASTER

7,829

1Yr Price target downside is -2%

Expensive Star These stocks are bullish, strong in quality and technicals, but expensive in valuation. Investors need to be cautious View Similar Embed DVM

29 S W 6 6 O T 2

SWOT Analysis

Check Before You Buy

VIEW FULL CHECKLIST

High rank 14 Positive • 9 Negative

60.9% Pass in checklist

0 45 55 100

PE Valuation Check

Right Now: Fairly Valued 1.9%

1 Year Forward: Undervalued 6.2%

INSIGHT Eicher Motors is fairly valued at current PE, but undervalued on future earning

DVM
Key Metrics
Price Chart
Forecaster
Financials
Technicals
Shareholding
Deals
Documents
Corporate actions
Company Profile

Eicher Motors Key Metrics

Preset Metrics: Preset Metrics

ROE Ann. %	Broker Average Target	Market Capitalization	Price to Book
22.2	7,621	219,735.5	
Below Industry Median	-4.86% downside	Market Runner Up	Below Industry Median

Trendlyne Snapshot - EICHERMOT_forecaster

Markets Baskets Alerts F&O MF Reports Screeners Subscribe Superstars Portfolio Watchlist Insider Trades Results Data Downloader More

Search Stock, IPO, MF

MARKETS / SECTOR : AUTOMOBILES & AUTO COMPONENTS / INDUSTRY : 2/3 WHEELERS / EICHER MOTORS LTD.

Eicher Motors Ltd.

NSE: EICHERMOT | BSE: 505200

Expensive Star

In 3 Starfolio Baskets

Download real time STOCK REPORT

8010.50 -179.50 (-2.19%)

↑ New 52W High today

794.5K NSE+BSE Volume

NSE 27 Feb, 2026 3:31 PM (IST)

Watchlist Portfolio Alert My Notes

Overview FORECASTER STOCK REPORT Buy Sell Zone F&O Financials News Reports Technicals Shareholding Deals Corporate Actions Alerts (1) About

Eicher Motors - EICHERMOT - stock price prediction, stock forecast, target price, analyst ratings from 35 analysts

Eicher Motors has a share price target of Rs 7829, revenue growth forecast of 23.9%, and profit growth estimate of 17.6% for FY26, based on top 35 analyst calls.

Eicher Motors FORECASTER - Analyst Estimates

FORECASTER DASHBOARD →

SHARE PRICE TARGET FORECAST

12 MONTH ESTIMATE

↓ MISS Eicher Motors's share price target is below the current price, with a downside of 2.3%

EPS FORECAST

QUARTER ANNUAL

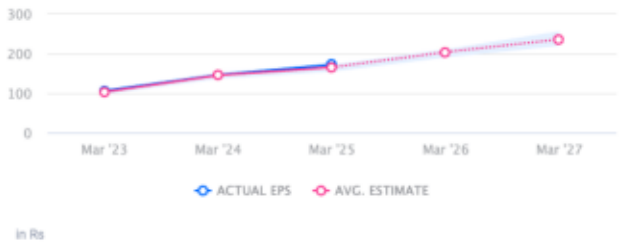

↑ HIT Eicher Motors's EPS was higher than average estimate 3 times in past 3 years

CONSENSUS RECOMMENDATION

35 ANALYST Recommendations

BUY

The consensus recommendation from 35 analysts for Eicher Motors is BUY