Stock Detailed Analysis Report

GODREJCP.NS

Current Price: ₹1217.50

Generated: 2026-03-01 10:31

GODREJCP.NS - 3 Year Daily Price Chart

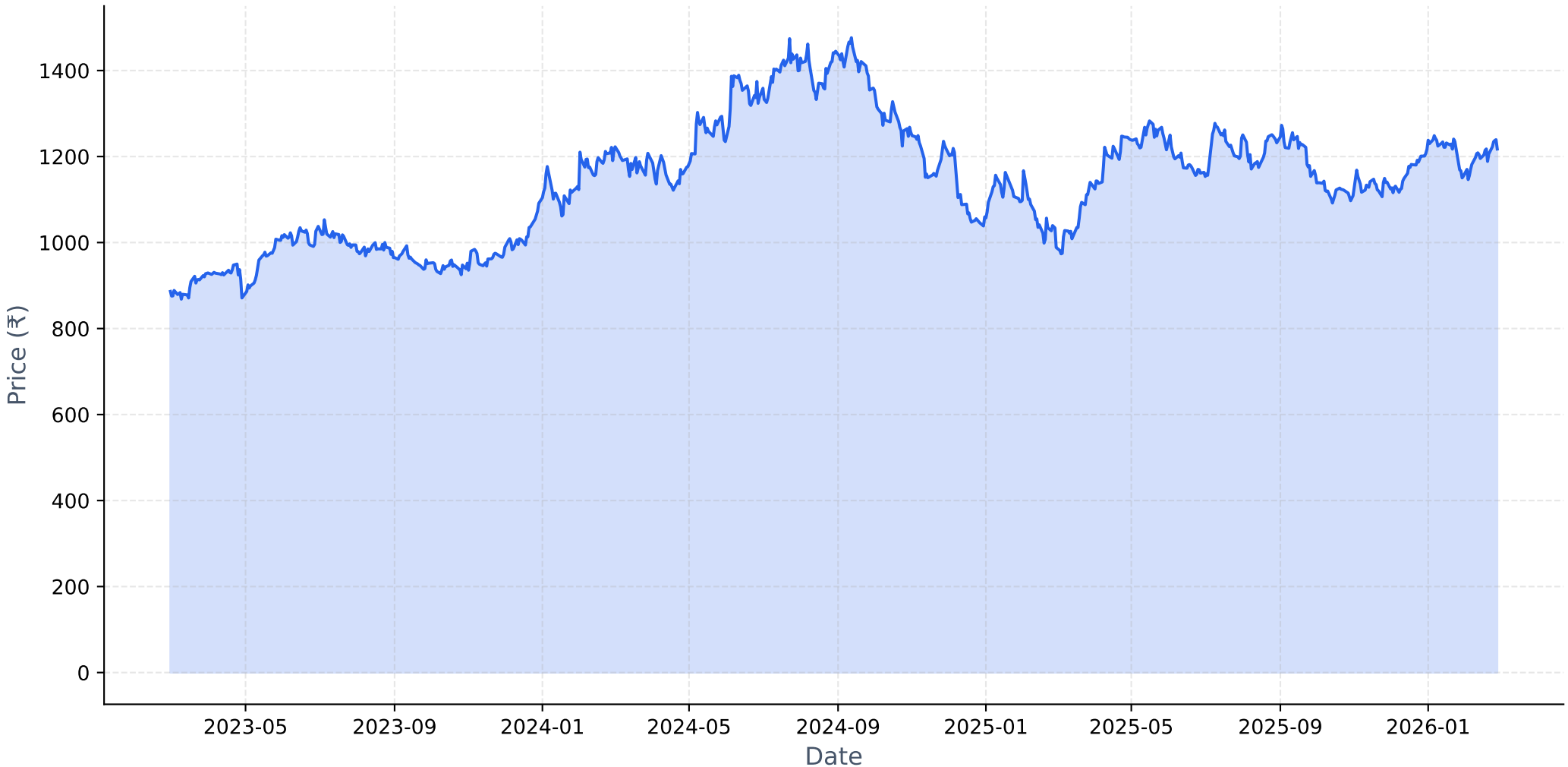

Long-term Fundamental Analysis (4 Years)

Metric	Is Growing?	Accelerating?	1Y Growth	3Y CAGR
Revenue	Yes	No	2.22%	5.47%
Net Income	Yes	Yes	430.44%	1.27%
ROE	No	Yes	446.81%	-0.00%
EPS	Yes	Yes	430.47%	1.26%

Short-term Fundamental Analysis (6 Quarters)

Metric	Is Growing?	Recent QoQ	Avg QoQ
Revenue	Yes	12.02%	3.01%
Net Income	Yes	10.05%	0.99%
ROE	No	-14.98%	-14.98%
EPS	Yes	10.18%	6.83%

GODREJCP.NS - Relative Strength Analysis

═══ OVERVIEW ═══:	
Benchmark Index:	^CNXFMCG
Sector:	FMCG
Classification:	**Weakening Leader**
RS Score:	55.3/100
:	
═══ RS RATIOS ═══:	
1M RS:	**1.046 [Leader]**
3M RS:	**1.157 [Leader]**
6M RS:	**1.069 [Leader]**
1Y RS:	**1.182 [Leader]**
:	
═══ TURNAROUND ANALYSIS ═══:	
Turnaround Status:	**Not Detected**
:	
SIGNAL CRITERIA::	
✗ **Emerging RS:**	**Not accelerating**
✗ **Medium-term Lagging:**	**Not lagging**
✓ **Performance Improving:**	3M (+6.8%) > 6M (-2.4%)

Relative Strength Analysis: GODREJCP.NS vs ^CNXFMCG
Classification: Weakening Leader

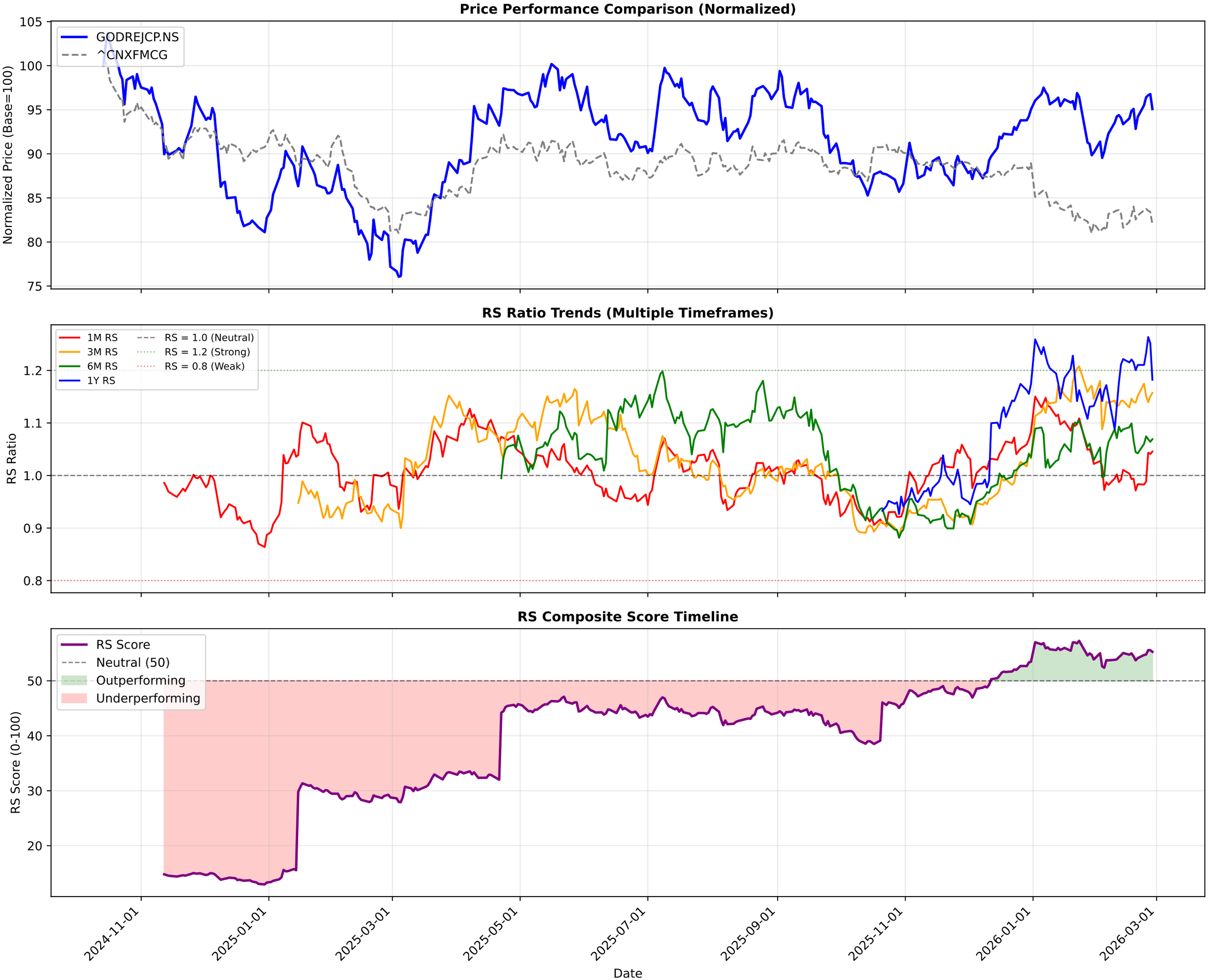

GODREJCP.NS - EMA Crossover Summary

EMA 20:	1210.62
EMA 50:	1198.61
EMA 200:	1185.07
Trend Status:	**Strong Uptrend**
Golden Cross Date:	2026-01-09 00:00:00+05:30
Golden Cross Price:	1224.28

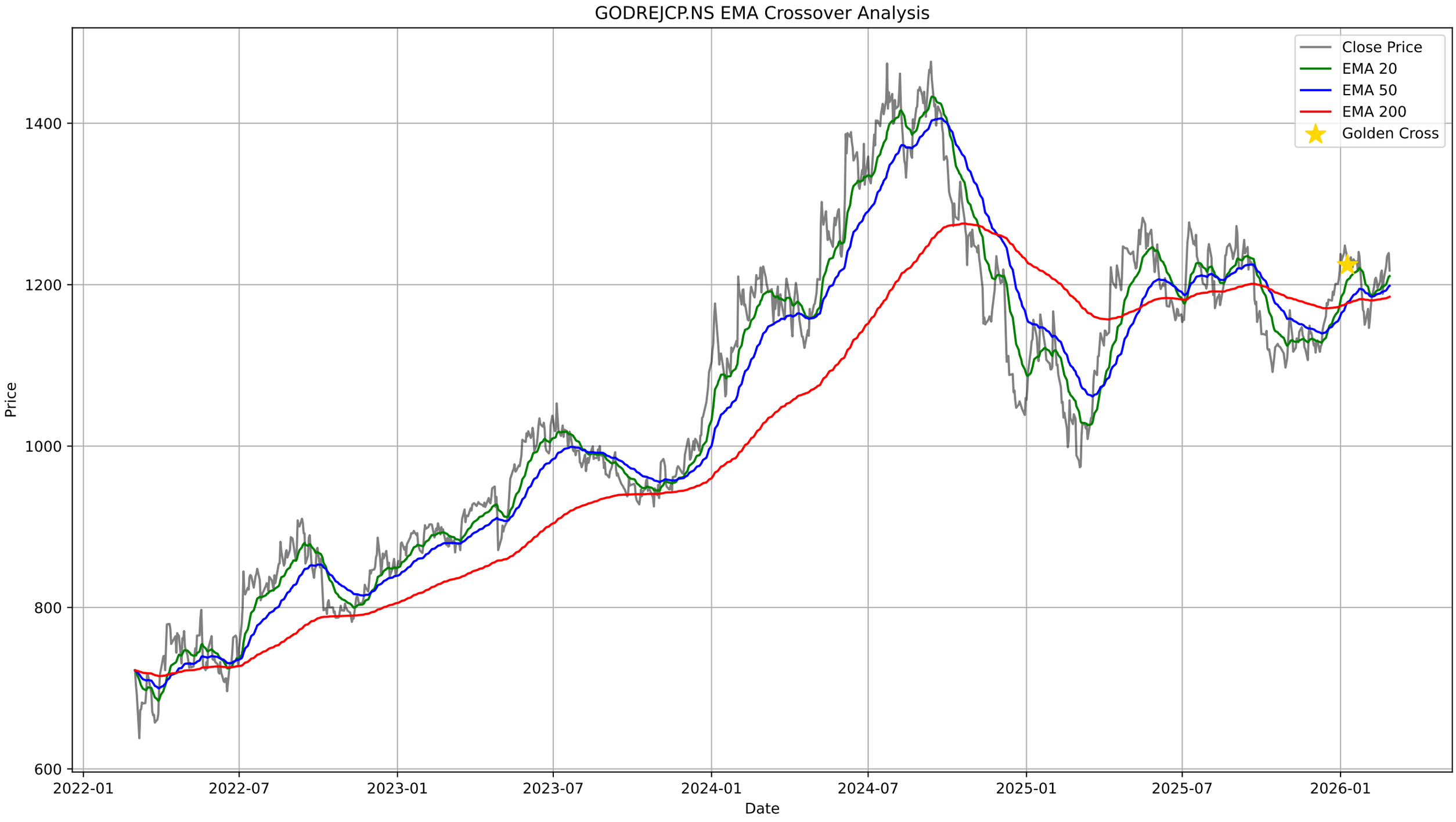
GODREJCP.NS EMA Crossover Analysis
Close Price
EMA 20
EMA 50
EMA 200
Golden Cross
Price
1400
1200
1000
800
600
2022-01
2022-07
2023-01
2023-07
2024-01
2024-07
2025-01
2025-07
2026-01
Date

GODREJCP.NS - Bollinger Bands Summary

Current Price:	1217.50
Upper Band:	1252.79
Middle Band (SMA 20):	1200.95
Lower Band:	1149.12
%B:	0.6596
Band Width:	0.0863
Status:	Upper Half
Signal:	None
Recent Signal 1:	**Buy Signal at 2026-01-28 00:00:00+05:30**
Recent Signal 2:	**Buy Signal at 2026-01-29 00:00:00+05:30**
Recent Signal 3:	**Buy Signal at 2026-01-30 00:00:00+05:30**

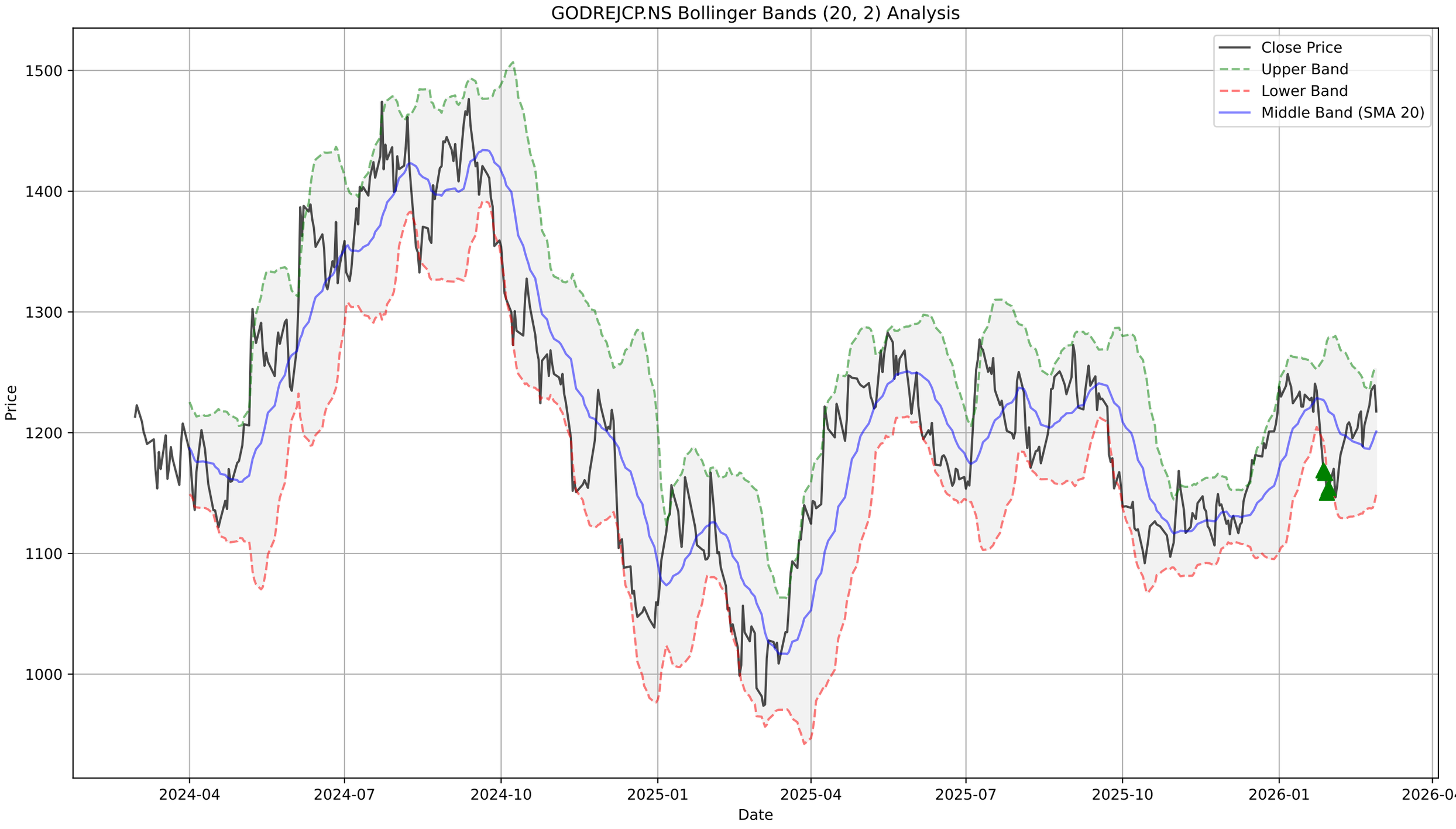
GODREJCP.NS Bollinger Bands (20, 2) Analysis
Close Price
Upper Band
Lower Band
Middle Band (SMA 20)
Price
1500
1400
1300
1200
1100
1000
2024-04
2024-07
2024-10
2025-01
2025-04
2025-07
2025-10
2026-01
2026-04
Date

GODREJCP.NS - Supertrend Summary

Status:	**DOWNTREND (Sell)**
Supertrend Value:	1245.59
Signal Identified On:	2026-01-27

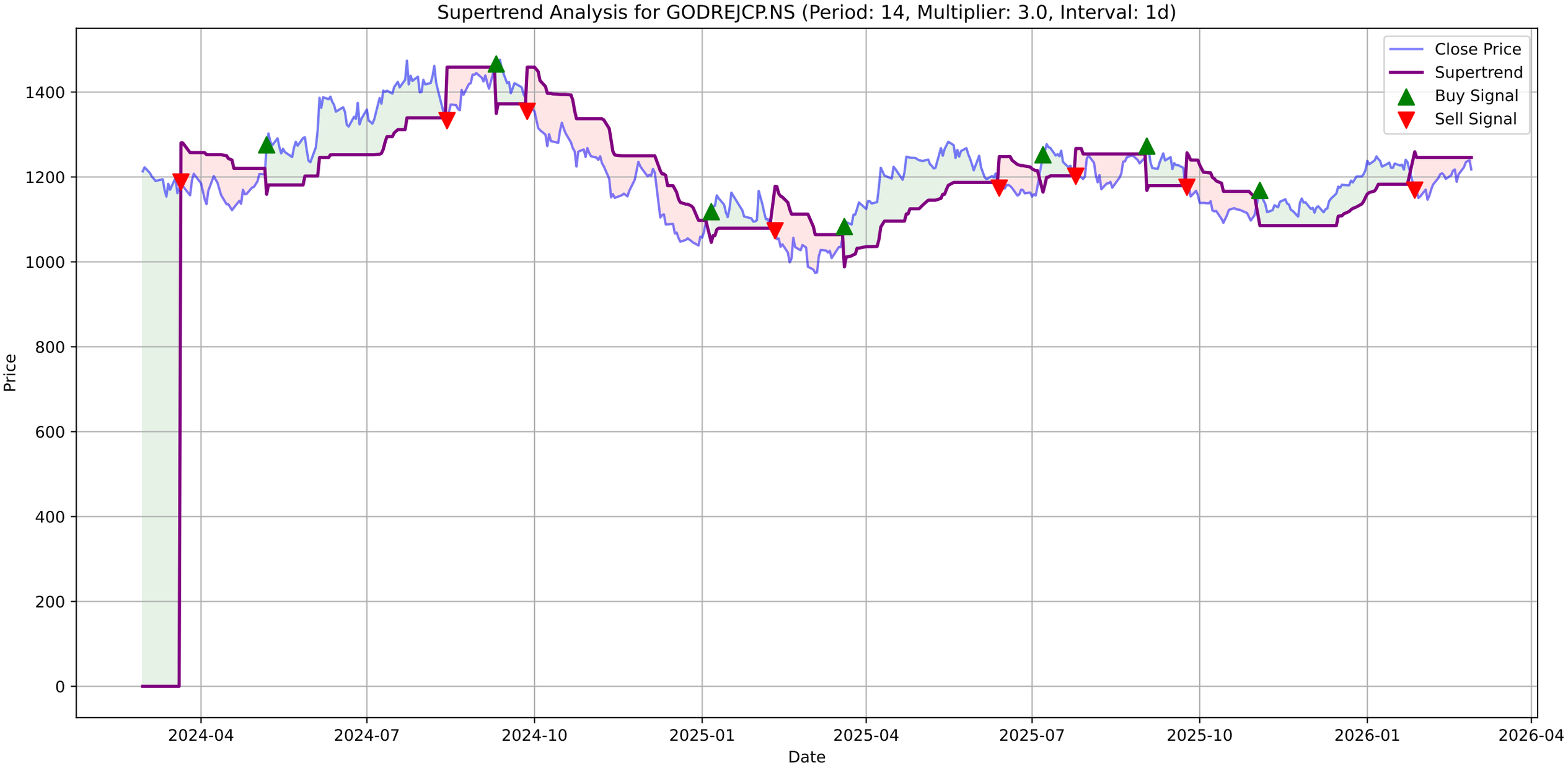
Supertrend Analysis for GODREJCP.NS (Period: 14, Multiplier: 3.0, Interval: 1d)
Close Price
Supertrend
Buy Signal
Sell Signal
Price
Date
1400
1200
1000
800
600
400
200
0
2024-04
2024-07
2024-10
2025-01
2025-04
2025-07
2025-10
2026-01
2026-04

GODREJCP.NS - MACD Summary

MACD Line:	9.03
Signal Line:	5.42
Histogram:	3.61
Trend:	**Bullish**
Momentum:	**Weakening**
Signal:	None

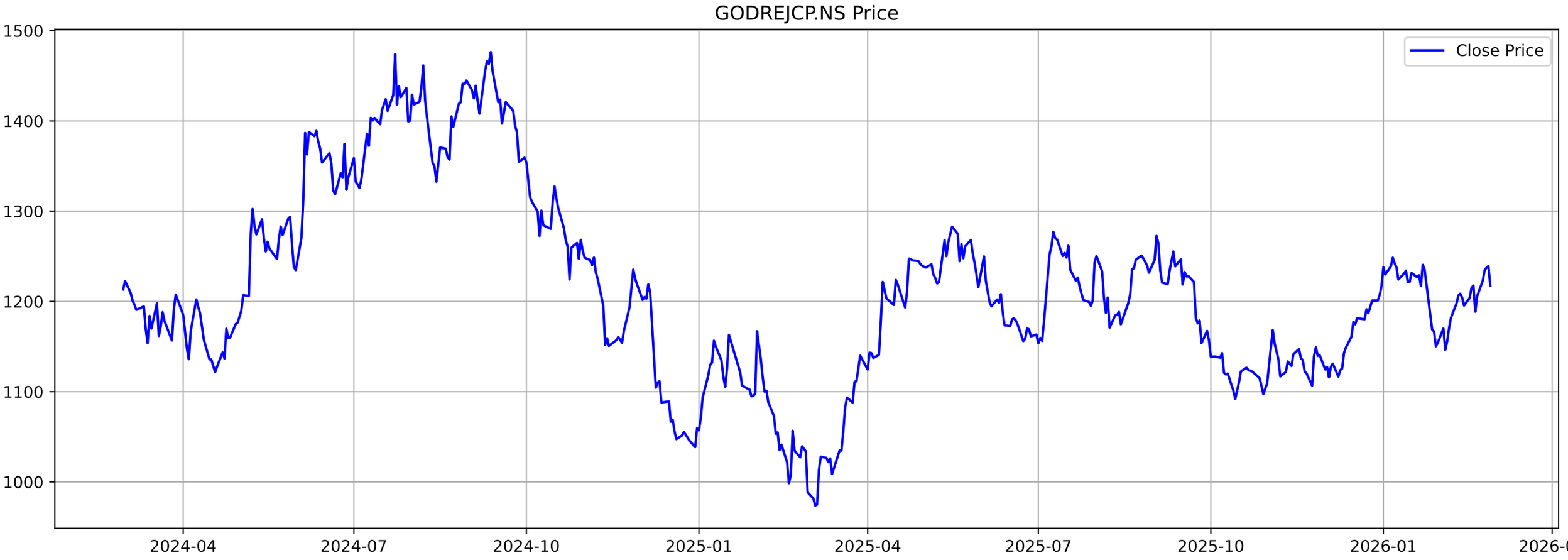
GODREJCP.NS Price
Close Price
1500
1400
1300
1200
1100
1000
2024-04
2024-07
2024-10
2025-01
2025-04
2025-07
2025-10
2026-01
2026-04

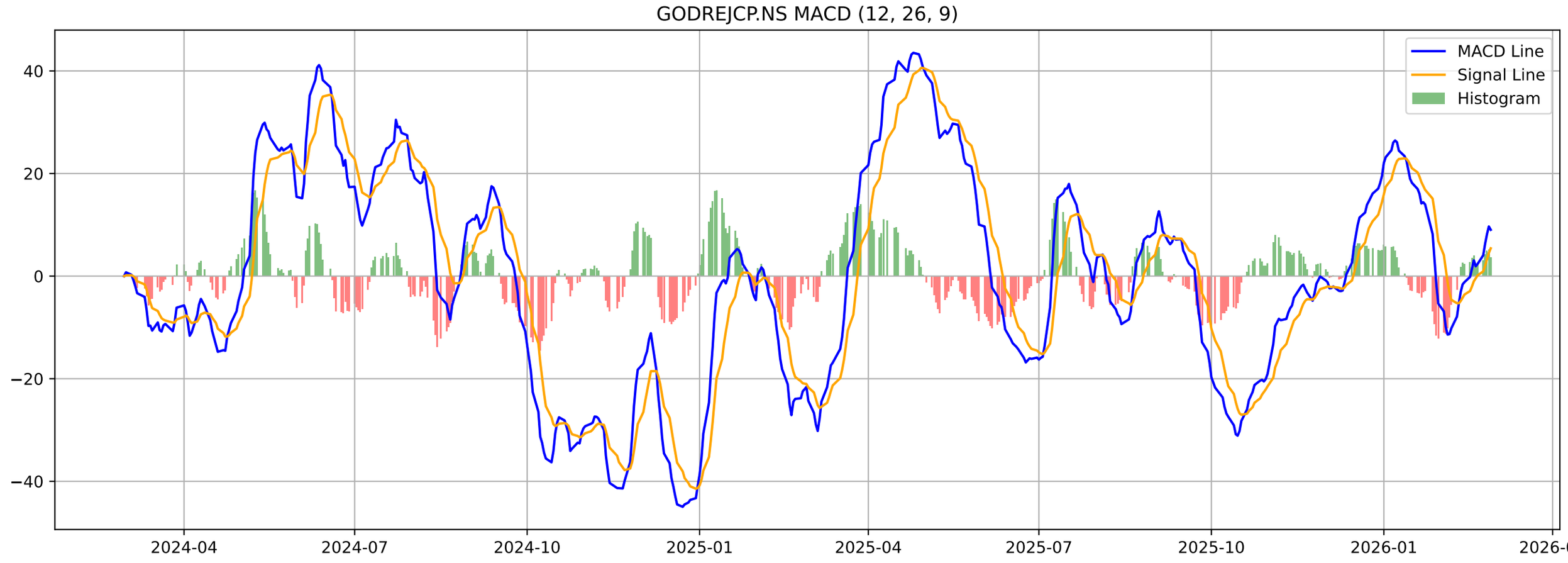
GODREJCP.NS MACD (12, 26, 9)
MACD Line
Signal Line
Histogram
40
20
0
−20
−40
2024-04
2024-07
2024-10
2025-01
2025-04
2025-07
2025-10
2026-01
2026-04

GODREJCP.NS - Volatility Squeeze Summary

BB Width:	0.0863
ATR:	22.8357
Total Signals:	24
Signal 1:	BB Squeeze at 2026-01-20 00:00:00+05:30 (Price: 1228.96)
Signal 2:	BB Squeeze at 2026-01-21 00:00:00+05:30 (Price: 1217.21)
Signal 3:	BB Squeeze at 2026-01-22 00:00:00+05:30 (Price: 1240.61)
Signal 4:	BB Squeeze at 2026-01-23 00:00:00+05:30 (Price: 1235.03)
Signal 5:	**BB Squeeze (Bearish Breakout) at 2026-01-27 00:00:00+05**

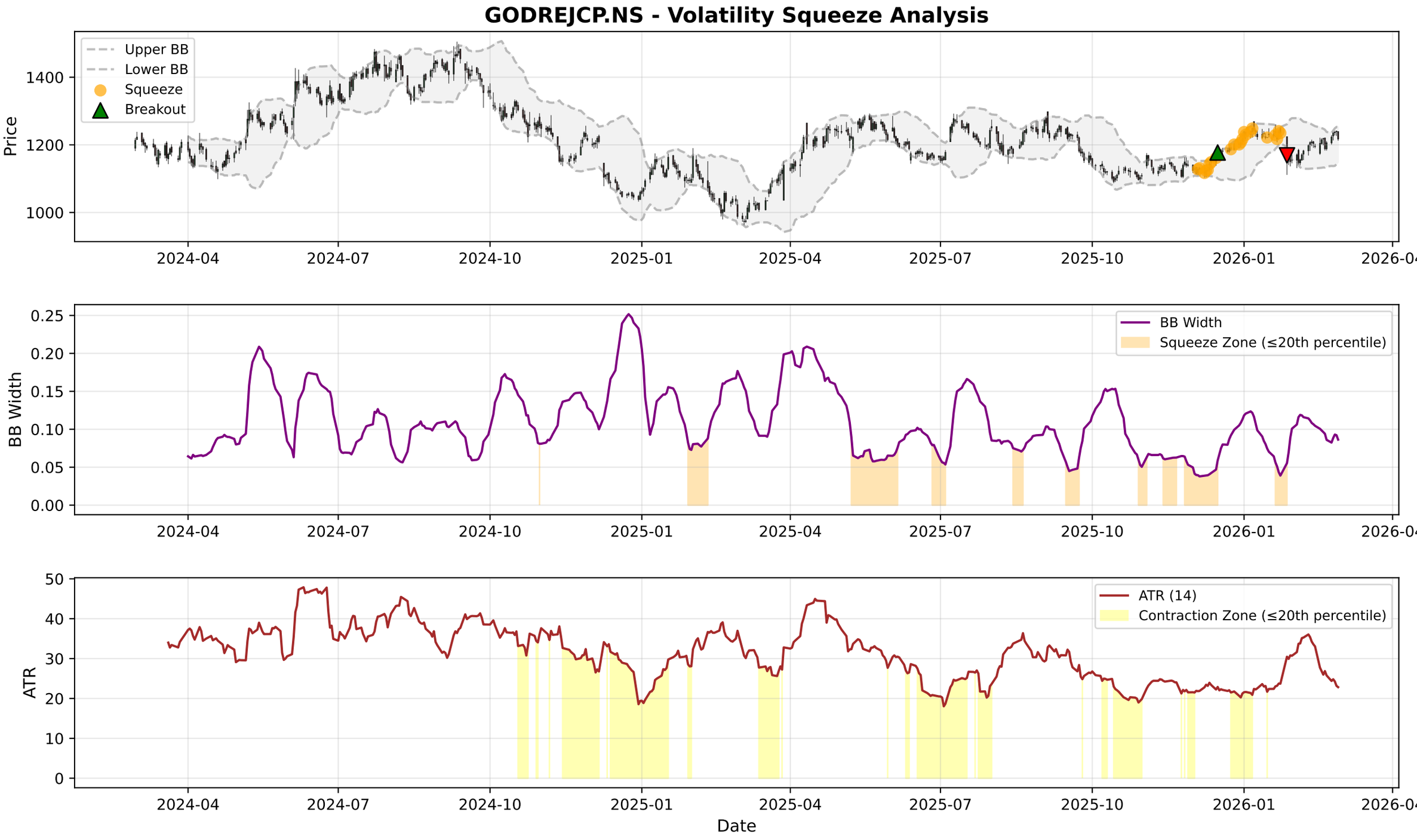
GODREJCP.NS - Volatility Squeeze Analysis
Upper BB
Lower BB
Squeeze
Breakout
Price
1400
1200
1000
2024-04
2024-07
2024-10
2025-01
2025-04
2025-07
2025-10
2026-01
2026-04
BB Width
Squeeze Zone (≤20th percentile)
0.25
0.20
0.15
0.10
0.05
0.00
ATR (14)
Contraction Zone (≤20th percentile)
ATR
50
40
30
20
10
0
Date

GODREJCP.NS - RSI-Volume Summary

Current RSI:	53.34
Current Volume:	1443913
Volume MA 20:	1029205
Bullish Divergences:	4
Bearish Divergences:	2
Bullish Div 1:	Date: 2025-03-04 00:00:00+05:30, Price: 973.78
Bullish Div 2:	Date: 2025-07-01 00:00:00+05:30, Price: 1153.64
Bearish Div 1:	Date: 2024-06-11 00:00:00+05:30, Price: 1389.07
Bearish Div 2:	Date: 2025-05-16 00:00:00+05:30, Price: 1282.87

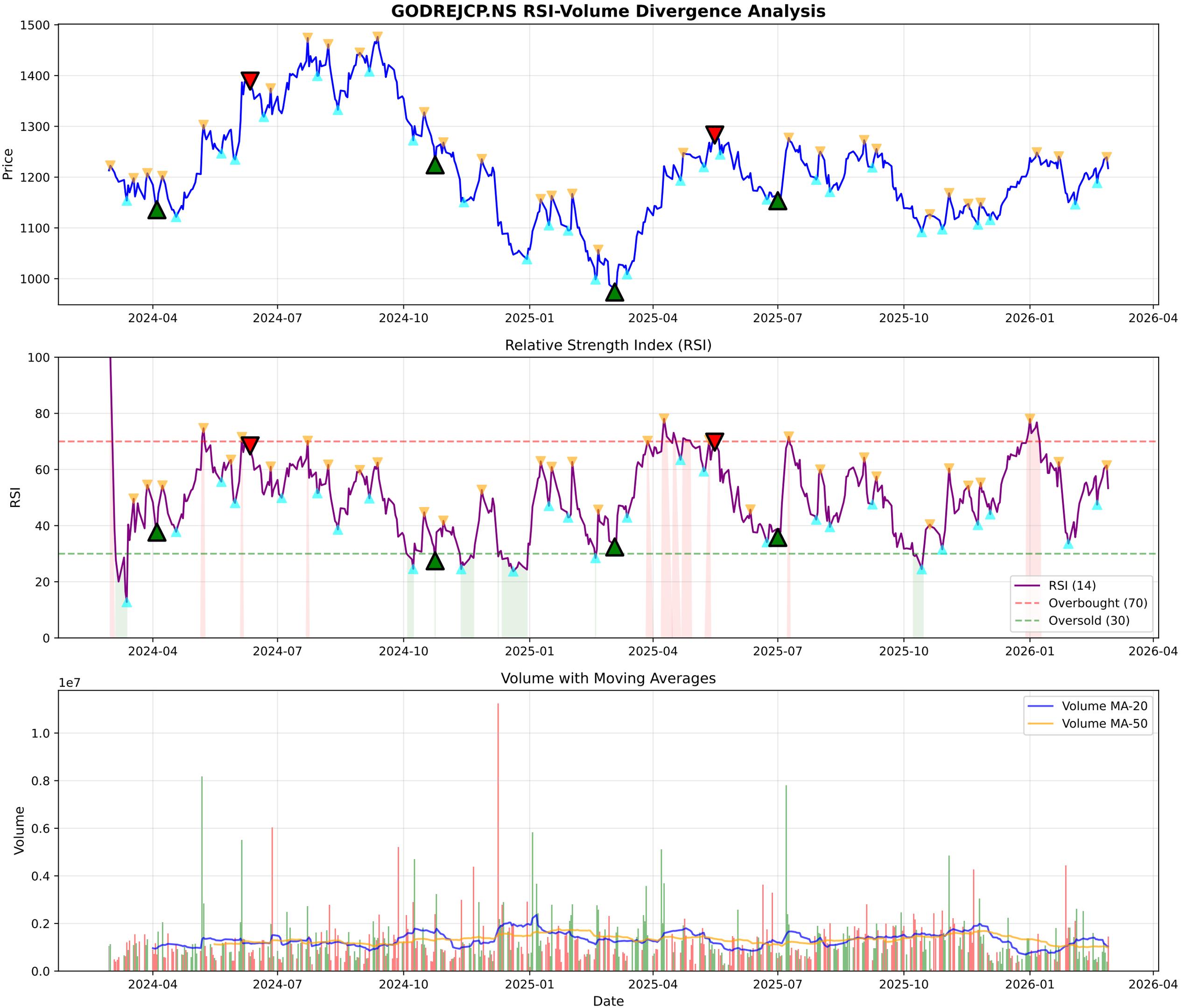
GODREJCP.NS RSI-Volume Divergence Analysis
Price
1500
1400
1300
1200
1100
1000
2024-04
2024-07
2024-10
2025-01
2025-04
2025-07
2025-10
2026-01
2026-04
Relative Strength Index (RSI)
RSI
100
80
60
40
20
0
RSI (14)
Overbought (70)
Oversold (30)
Volume with Moving Averages
1e7
Volume
1.0
0.8
0.6
0.4
0.2
0.0
Volume MA-20
Volume MA-50
Date

GODREJCP.NS - Volume Analysis

═══ VOLUME ANALYSIS ═══:	
Status:	**42 Signals Detected**
:	
2026-01-02 [-]:	Distribution Day
2026-01-06 [+]:	**Buying Exhaustion (Bearish Div)**
2026-01-07 [-]:	Distribution Day
2026-01-28 [-]:	Distribution Day
2026-01-29 [-]:	Distribution Day

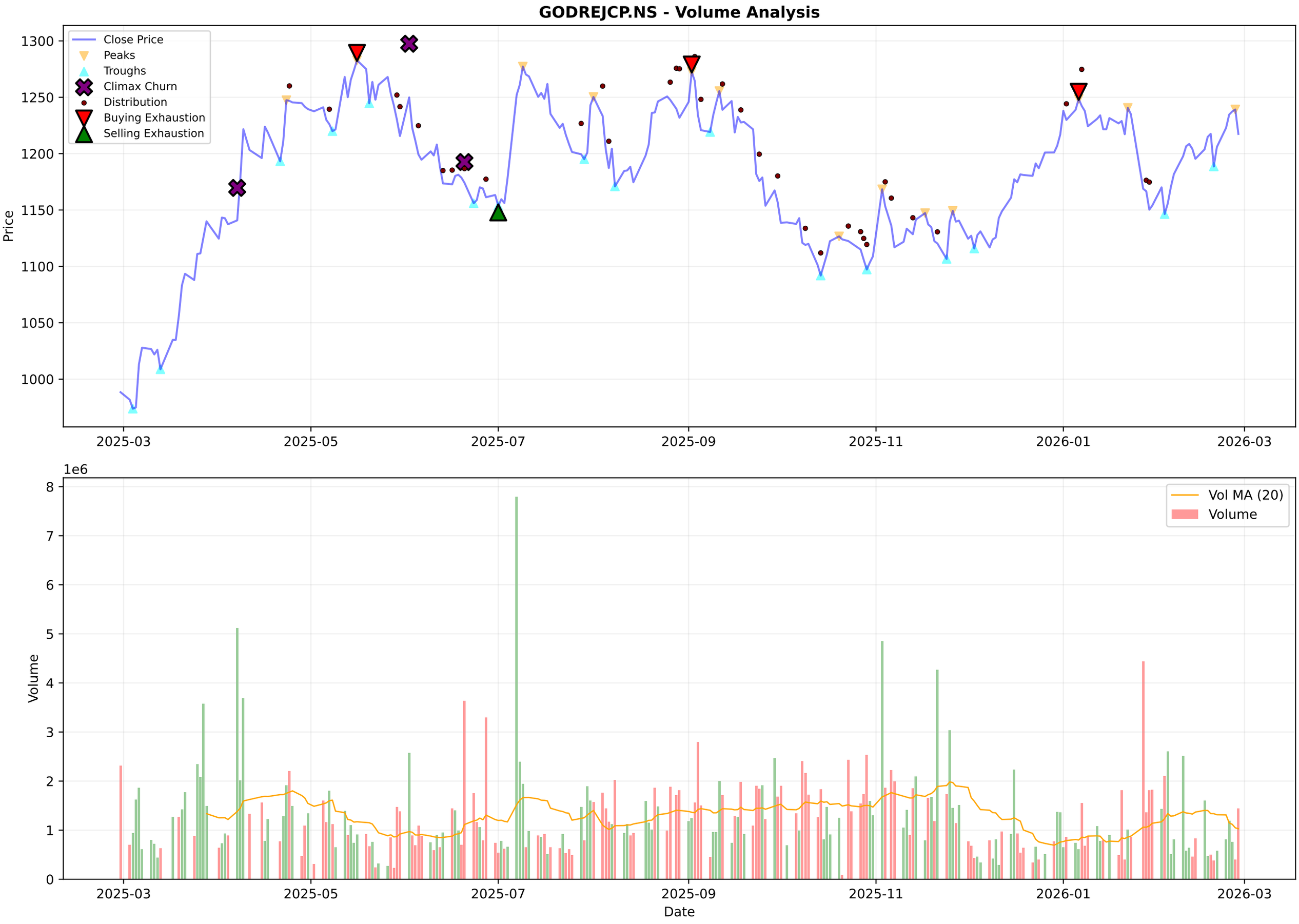
GODREJCP.NS - Volume Analysis
Close Price
Peaks
Troughs
Climax Churn
Distribution
Buying Exhaustion
Selling Exhaustion
Price
1300
1250
1200
1150
1100
1050
1000
2025-03
2025-05
2025-07
2025-09
2025-11
2026-01
2026-03
1e6
Vol MA (20)
Volume
Volume
8
7
6
5
4
3
2
1
0
Date

GODREJCP.NS - Candlestick Classification Summary

═══ CANDLESTICK CLASSIFICATION ═══:	
Latest Classification:	**Seller Control**
Recent Trend Score (10-day avg):	0.00
:	
Distribution:	
No Control:	120
Buyer Control:	56
Seller Control:	48
Buyer Strong Control:	3
Seller Strong Control:	2

GODREJCP.NS - Candlestick Classification
Seller Strong Control
Seller Control
No Control
Buyer Control
Buyer Strong Control
Price
1300
1250
1200
1150
1100
1e6
Volume
8
6
4
2
0
2025-06-12
2025-07-08
2025-08-01
2025-08-29
2025-09-24
2025-10-21
2025-11-18
2025-12-12
2026-01-08
2026-02-04
Date

Multi-Timeframe Supertrend Analysis

Timeframe	Status	Value	Last Price	Signal Date
1 Week	**UPTREND (Buy)**	1154.87	1217.5	2025-12-29
1 Day	**DOWNTREND (Sell)**	1247.98	1217.5	2026-01-27
15 Min	**UPTREND (Buy)**	1213.76	1217.5	2026-02-27

Multi-Timeframe MACD Analysis

Timeframe	Trend	Momentum	Signal
1 Week	**Bullish**	Strengthening	No Signal
1 Day	**Bullish**	Weakening	No Signal
15 Min	**Bullish**	Weakening	No Signal

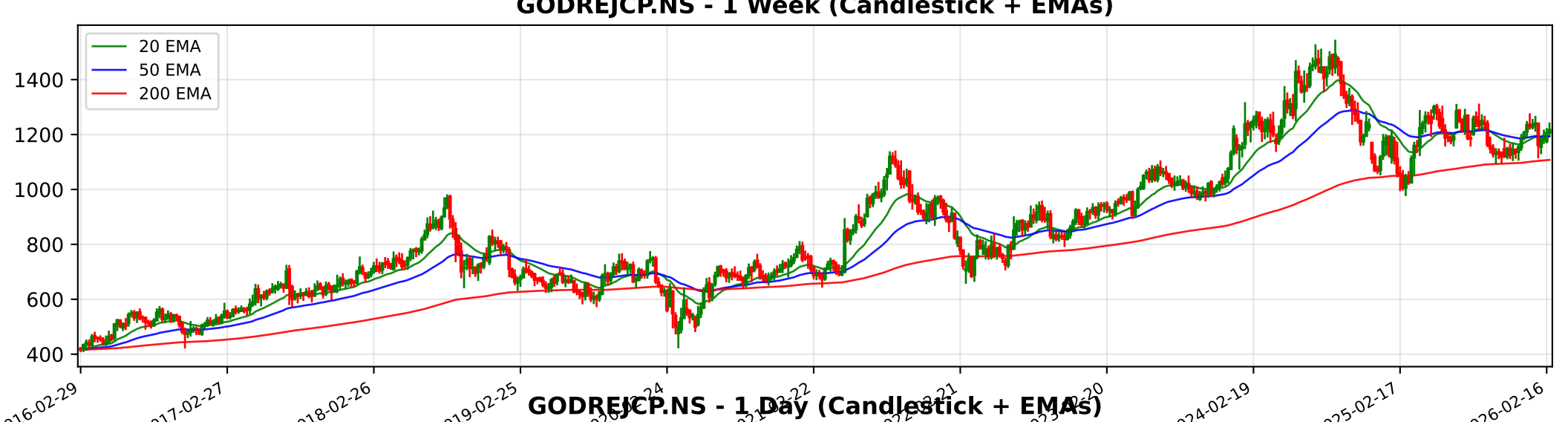
GODREJCP.NS - 1 Week (Candlestick + EMAs)
20 EMA
50 EMA
200 EMA
1400
1200
1000
800
600
400
2016-02-29
2017-02-27
2018-02-26
2019-02-25
2024-02-19
2025-02-17
2026-02-16

GODREJCP.NS - 1 Day (Candlestick + EMAs)
20 EMA
50 EMA
200 EMA
1500
1400
1300
1200
1100
1000
2024-03-01
2024-05-17
2024-07-30
2024-10-09
2025-10-03
2025-12-15
2026-02-24

GODREJCP.NS - 15 Min (Candlestick + EMAs)
20 EMA
50 EMA
200 EMA
1275
1250
1225
1200
1175
1150
1125
01-01
01-07
01-12
01-19
01-23
01-30
02-06
02-12
02-18
02-24

Trendlyne Snapshot - GODREJCP_main

Markets Baskets Alerts F&O MF Reports Screeners Subscribe Superstars Portfolio Watchlist Insider Trades Results Data Downloader More

Search Stock, IPO, MF

MARKETS / SECTOR : FMCG / INDUSTRY : PERSONAL PRODUCTS / GODREJ CONSUMER PRODUCTS LTD.

Godrej Consumer Products Ltd.

NSE: GODREJCP | BSE: 532424

Godrej Consumer Products Live Share Price Today, Share Analysis and Chart

Strong Performer, Getting Expensive

In 5 Starfolio Baskets

ABOUT ABOUT Godrej Consumer Products Limited (GCPL) is a leading emerging markets company in the Fast Moving Consumer Goods (FMCG) sector. It manufactures and markets a range of household and personal care products, with a leading presence in Asia, Afric... Read More

1217.50 -21.70 (-1.75%)

1.5M NSE+BSE Volume

NSE 27 Feb, 2026 3:31 PM (IST)

Watchlist Portfolio Alert My Notes

Overview FORECASTER STOCK REPORT Buy Sell Zone F&O Financials News Reports Technicals Shareholding Deals Corporate Actions Alerts About

Durability score 60.0 / 100 — High Financial Strength

Valuation Score 36.2 / 100 — Mid Valuation

Momentum Score 60.2 / 100 — Technically Moderately Bullish

Analyst Price Target 1,386 — 1Yr Price target upside is 14%

FORECASTER

Strong Performer, Getting Expensive — These stocks are strong in quality and technicals but have medium valuation. At somewhat expensive v... View Similar Embed DVM

21 9 3 0

SWOT Analysis

Check Before You Buy

VIEW FULL CHECKLIST

High rank 16 Positive • 7 Negative

69.6% Pass in checklist

0 45 55 100

PE Valuation Check

Right Now Overvalued -9.6%

1 Year Forward Undervalued 6.5%

INSIGHT Godrej Consumer Products is overvalued at current PE, but undervalued on fu estimates

DVM
Key Metrics
Price Chart
Forecaster
Financials
Technicals
Shareholding
Deals
Documents
Corporate actions
Company Profile

Godrej Consumer Products Key Metrics

Preset Metrics

ROE Ann. % (Below Industry Median)	15.4
Broker Average Target (12.94% upside)	1,375
Market Capitalization (Market Runner Up)	124,580
Price to Book (Below Industry Median)	9.6

Trendlyne Snapshot - GODREJCP_forecaster

Markets Baskets Alerts F&O MF Reports Screeners Subscribe Superstars Portfolio Watchlist Insider Trades Results Data Downloader More

Search Stock, IPO, MF

MARKETS / SECTOR : FMCG / INDUSTRY : PERSONAL PRODUCTS / GODREJ CONSUMER PRODUCTS LTD.

Godrej Consumer Products Ltd.

NSE: GODREJCP | BSE: 532424

Strong Performer, Getting Expensive

In 5 Starfolio Baskets

Download real time STOCK REPORT

1217.50 -21.70 (-1.75%)

1.5M NSE+BSE Volume

NSE 27 Feb, 2026 3:31 PM (IST)

Watchlist Portfolio Alert My Notes

Overview FORECASTER STOCK REPORT Buy Sell Zone F&O Financials News Reports Technicals Shareholding Deals Corporate Actions Alerts About

Godrej Consumer Products - GODREJCP - stock price prediction, stock forecast, target price, analyst ratings from 36 analysts

Godrej Consumer Products has a share price target of Rs 1386, revenue growth forecast of 7.9%, and profit growth estimate of 14.0% for FY26, based on top 36 analyst calls.

Godrej Consumer Products FORECASTER - Analyst Estimates

FORECASTER DASHBOARD →

SHARE PRICE TARGET FORECAST

12 MONTH ESTIMATE

↑ HIT Godrej Consumer Products's share price target is above the current price, with an upside of 13.8%

EPS FORECAST

QUARTER ANNUAL

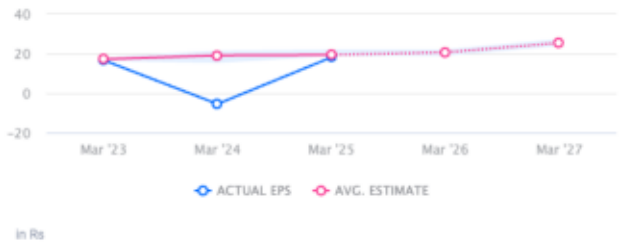

↓ MISS Godrej Consumer Products's EPS was lower than average estimate 3 times in past 3 years

CONSENSUS RECOMMENDATION

36 ANALYST Recommendations

BUY

The consensus recommendation from 36 analysts for Godrej Consumer Products is BUY