# Stock Detailed Analysis Report

# GODREJPROP.NS

Current Price: ₹1731.00

Generated: 2026-03-01 10:22

# GODREJPROP.NS - 3 Year Daily Price Chart

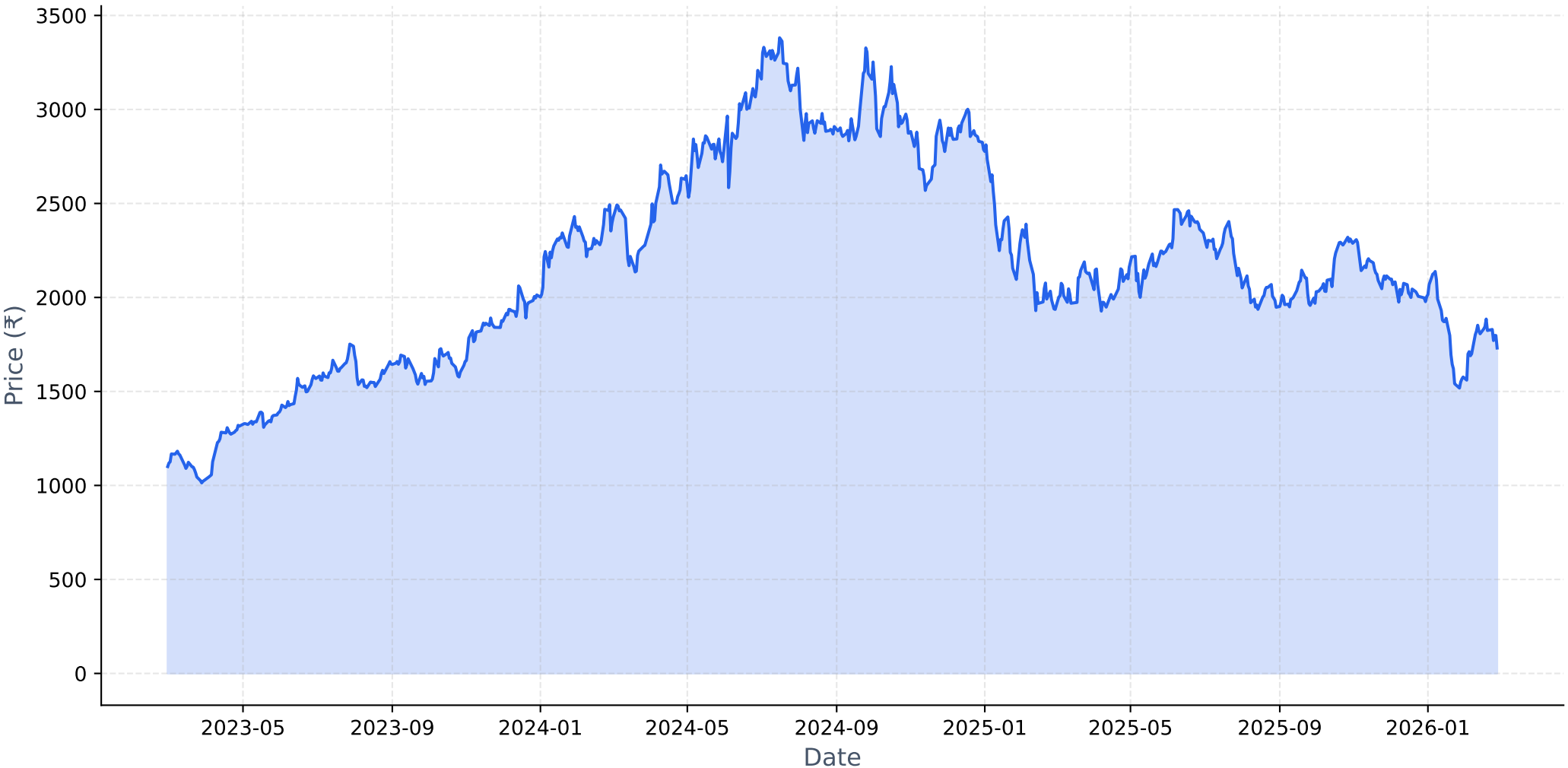

# Long-term Fundamental Analysis (4 Years)

| Metric | Is Growing? | Accelerating? | 1Y Growth | 3Y CAGR |
|---|---|---|---|---|
| Revenue | Yes | Yes | 64.27% | 40.65% |
| Net Income | Yes | Yes | 93.02% | 58.38% |
| ROE | Yes | No | 11.41% | 25.80% |
| EPS | Yes | Yes | 87.89% | 56.95% |

# Short-term Fundamental Analysis (6 Quarters)

| Metric | Is Growing? | Recent QoQ | Avg QoQ |
|---|---|---|---|
| Revenue | Yes | 14.68% | 7.81% |
| Net Income | Yes | -67.48% | 18.25% |
| ROE | No | -28.59% | -28.59% |
| EPS | No | -67.47% | -51.90% |

# GODREJPROP.NS - Relative Strength Analysis

| | |
|---|---|
| **═══ OVERVIEW ═══:** | |
| **Benchmark Index:** | ^CNXREALTY |
| **Sector:** | Realty |
| **Classification:** | **Emerging Leader** |
| **RS Score:** | 50.3/100 |
| **:** | |
| **═══ RS RATIOS ═══:** | |
| **1M RS:** | **1.099 [Leader]** |
| **3M RS:** | **0.956 [Neutral]** |
| **6M RS:** | **1.024 [Leader]** |
| **1Y RS:** | **0.888 [Neutral]** |
| **:** | |
| **═══ TURNAROUND ANALYSIS ═══:** | |
| **Turnaround Status:** | **Not Detected** |
| **:** | |
| **SIGNAL CRITERIA::** | |
| ✓ **Emerging RS:** | 1M (1.099) > 3M (0.956) |
| ✓ **Medium-term Lagging:** | 1Y=0.888 (≤1.0) |
| ✗ **Performance Improving:** | **Not improving** |

# Relative Strength Analysis: GODREJPROP.NS vs ^CNXREALTY
## Classification: Emerging Leader

### Price Performance Comparison (Normalized)

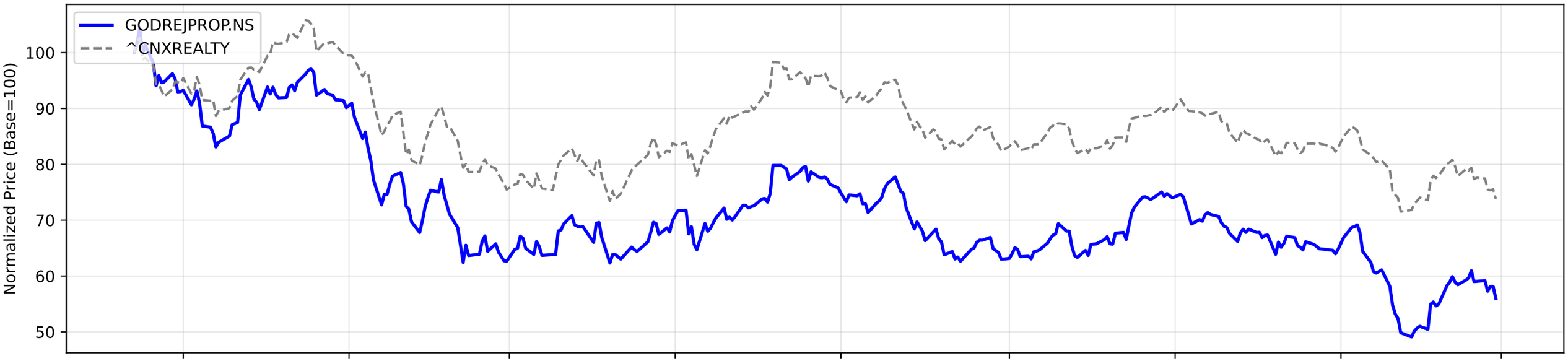


### RS Ratio Trends (Multiple Timeframes)

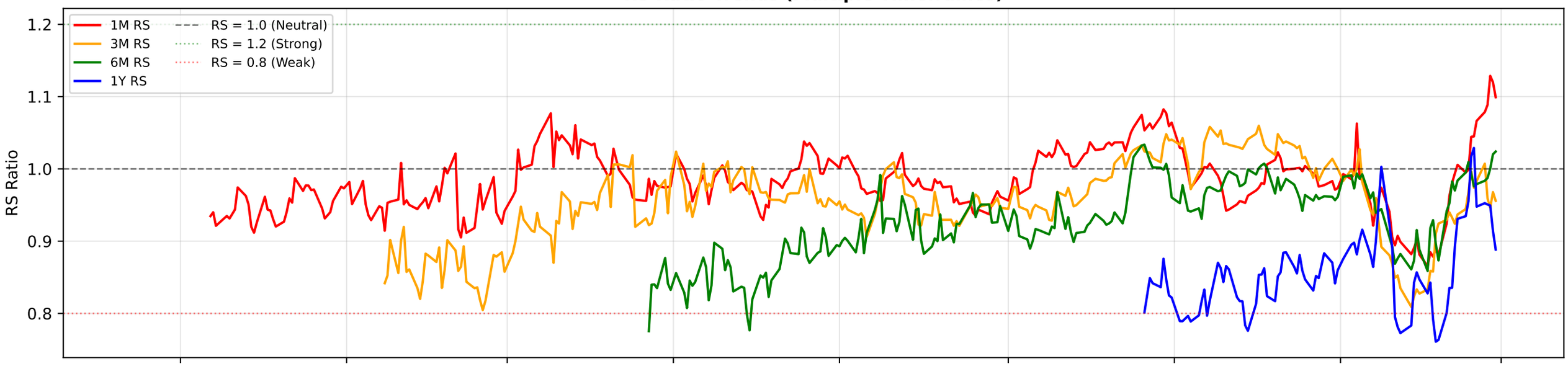


### RS Composite Score Timeline

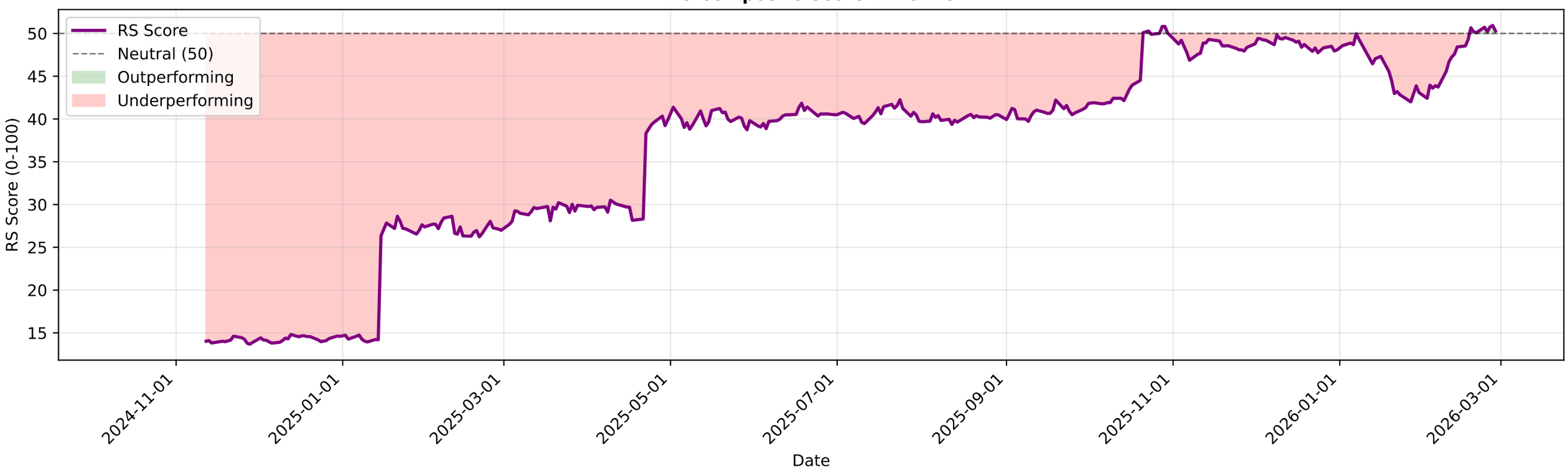

# GODREJPROP.NS - EMA Crossover Summary

| | |
|---|---|
| **EMA 20:** | 1789.15 |
| **EMA 50:** | 1843.16 |
| **EMA 200:** | 2052.03 |
| **Trend Status:** | **Strong Downtrend** |

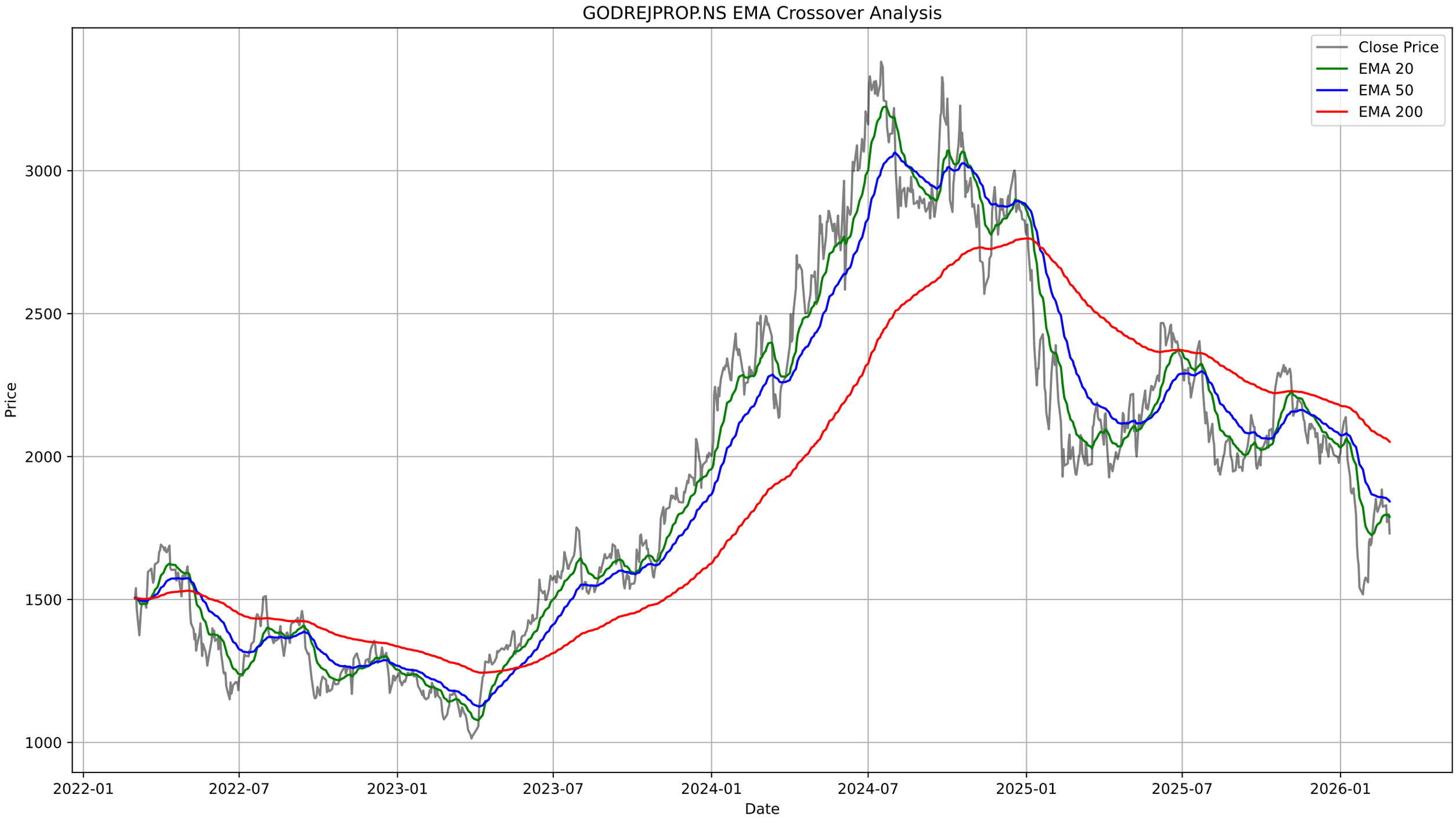
GODREJPROP.NS EMA Crossover Analysis
Close Price
EMA 20
EMA 50
EMA 200
Price
3000
2500
2000
1500
1000
2022-01
2022-07
2023-01
2023-07
2024-01
2024-07
2025-01
2025-07
2026-01
Date

# GODREJPROP.NS - Bollinger Bands Summary

| | |
|---|---|
| **Current Price:** | 1731.00 |
| **Upper Band:** | 1933.40 |
| **Middle Band (SMA 20):** | 1780.16 |
| **Lower Band:** | 1626.92 |
| **%B:** | 0.3396 |
| **Band Width:** | 0.1722 |
| **Status:** | Lower Half |
| **Signal:** | None |
| **Recent Signal 1:** | **Buy Signal at 2026-01-22 00:00:00+05:30** |
| **Recent Signal 2:** | **Buy Signal at 2026-01-23 00:00:00+05:30** |
| **Recent Signal 3:** | **Buy Signal at 2026-01-27 00:00:00+05:30** |

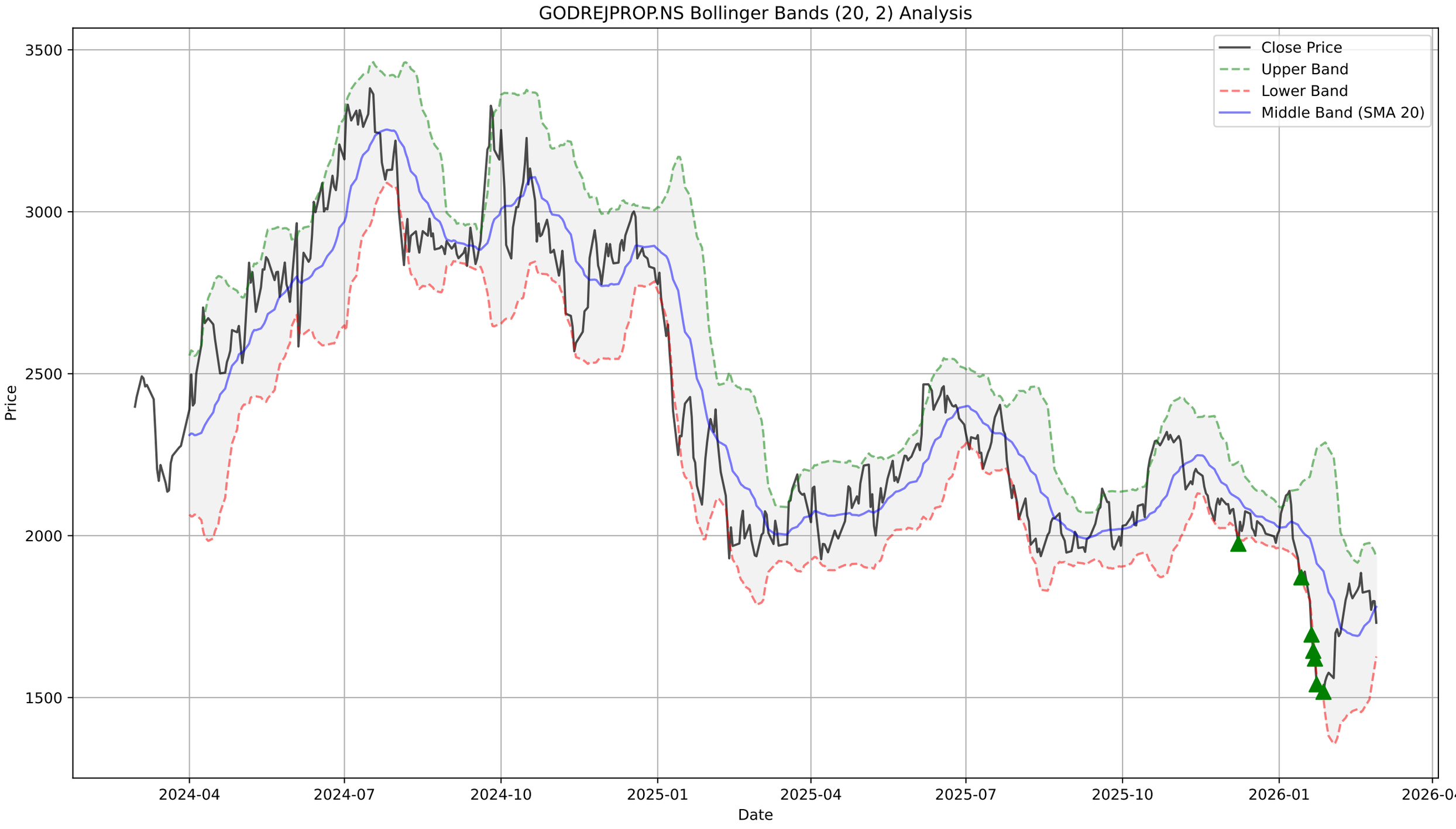
GODREJPROP.NS Bollinger Bands (20, 2) Analysis
Close Price
Upper Band
Lower Band
Middle Band (SMA 20)
Price
3500
3000
2500
2000
1500
Date
2024-04
2024-07
2024-10
2025-01
2025-04
2025-07
2025-10
2026-01
2026-04

# GODREJPROP.NS - Supertrend Summary

| | |
|---|---|
| **Status:** | **UPTREND (Buy)** |
| **Supertrend Value:** | 1650.31 |
| **Signal Identified On:** | 2026-02-09 |

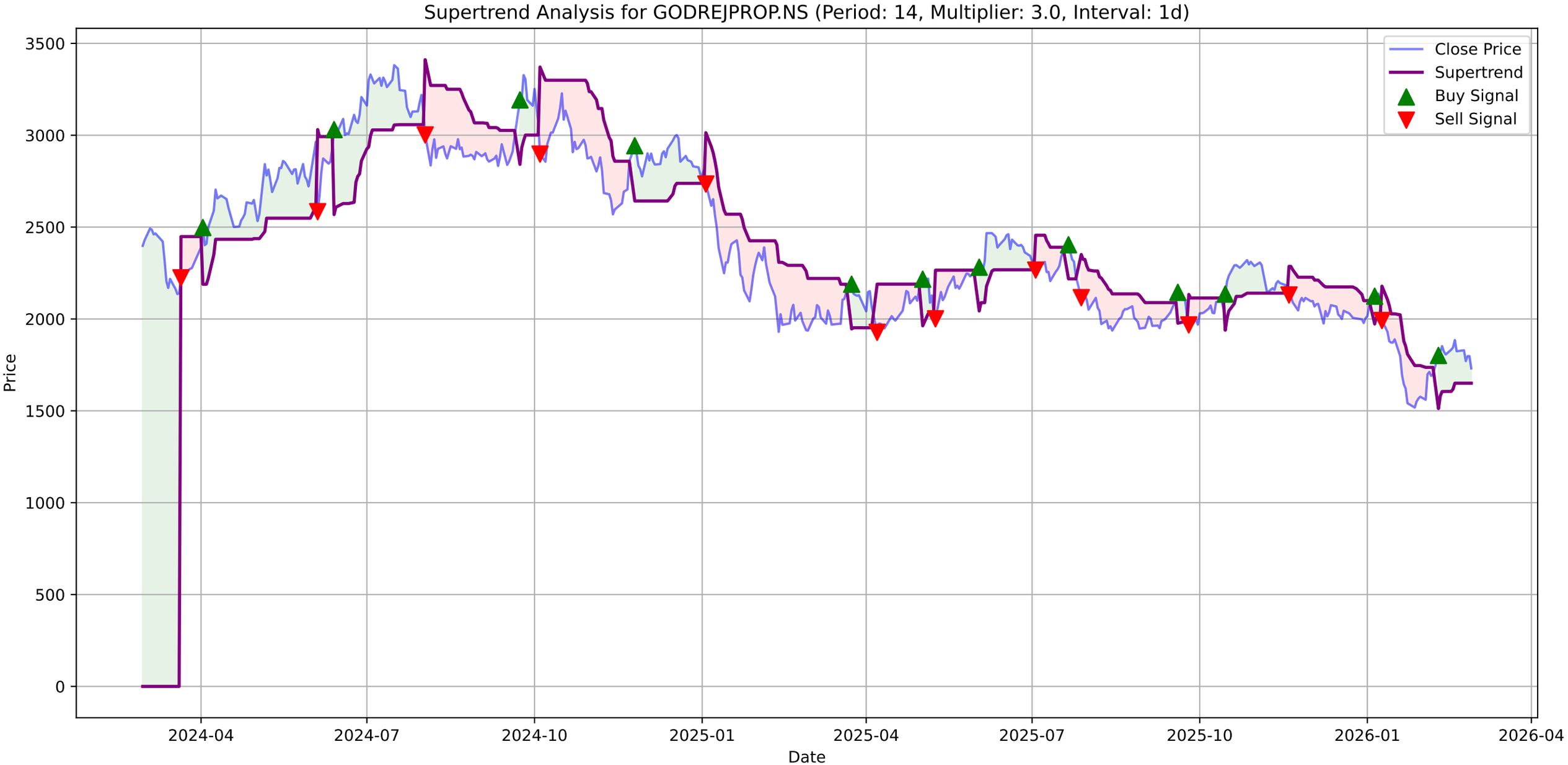
Supertrend Analysis for GODREJPROP.NS (Period: 14, Multiplier: 3.0, Interval: 1d)
Close Price
Supertrend
Buy Signal
Sell Signal
Price
Date
3500
3000
2500
2000
1500
1000
500
0
2024-04
2024-07
2024-10
2025-01
2025-04
2025-07
2025-10
2026-01
2026-04

# GODREJPROP.NS - MACD Summary

| | |
|---|---|
| **MACD Line:** | -4.04 |
| **Signal Line:** | -5.98 |
| **Histogram:** | 1.93 |
| **Trend:** | **Bullish** |
| **Momentum:** | **Weakening** |
| **Signal:** | None |

GODREJPROP.NS Price

GODREJPROP.NS MACD (12, 26, 9)

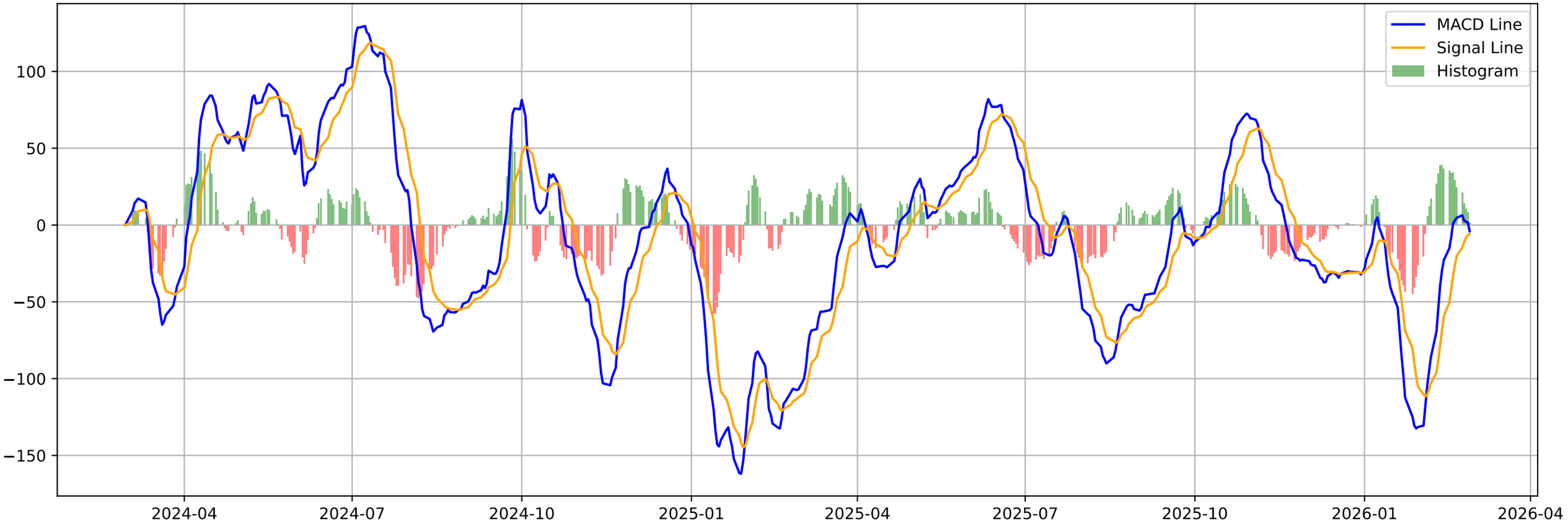

# GODREJPROP.NS - Volatility Squeeze Summary

| | |
|---|---|
| **BB Width:** | 0.1722 |
| **ATR:** | 56.7429 |
| **Total Signals:** | 21 |
| **Signal 1:** | BB Squeeze + ATR Contraction at 2026-01-02 00:00:00+05:30 (Pr |
| **Signal 2:** | **BB Squeeze + ATR Contraction (Bullish Breakout) at 2026-0** |
| **Signal 3:** | BB Squeeze + ATR Contraction at 2026-01-06 00:00:00+05:30 (Pr |
| **Signal 4:** | ATR Contraction at 2026-01-07 00:00:00+05:30 (Price: 2138.20) |
| **Signal 5:** | ATR Contraction at 2026-01-08 00:00:00+05:30 (Price: 2095.10) |

# GODREJPROP.NS - Volatility Squeeze Analysis

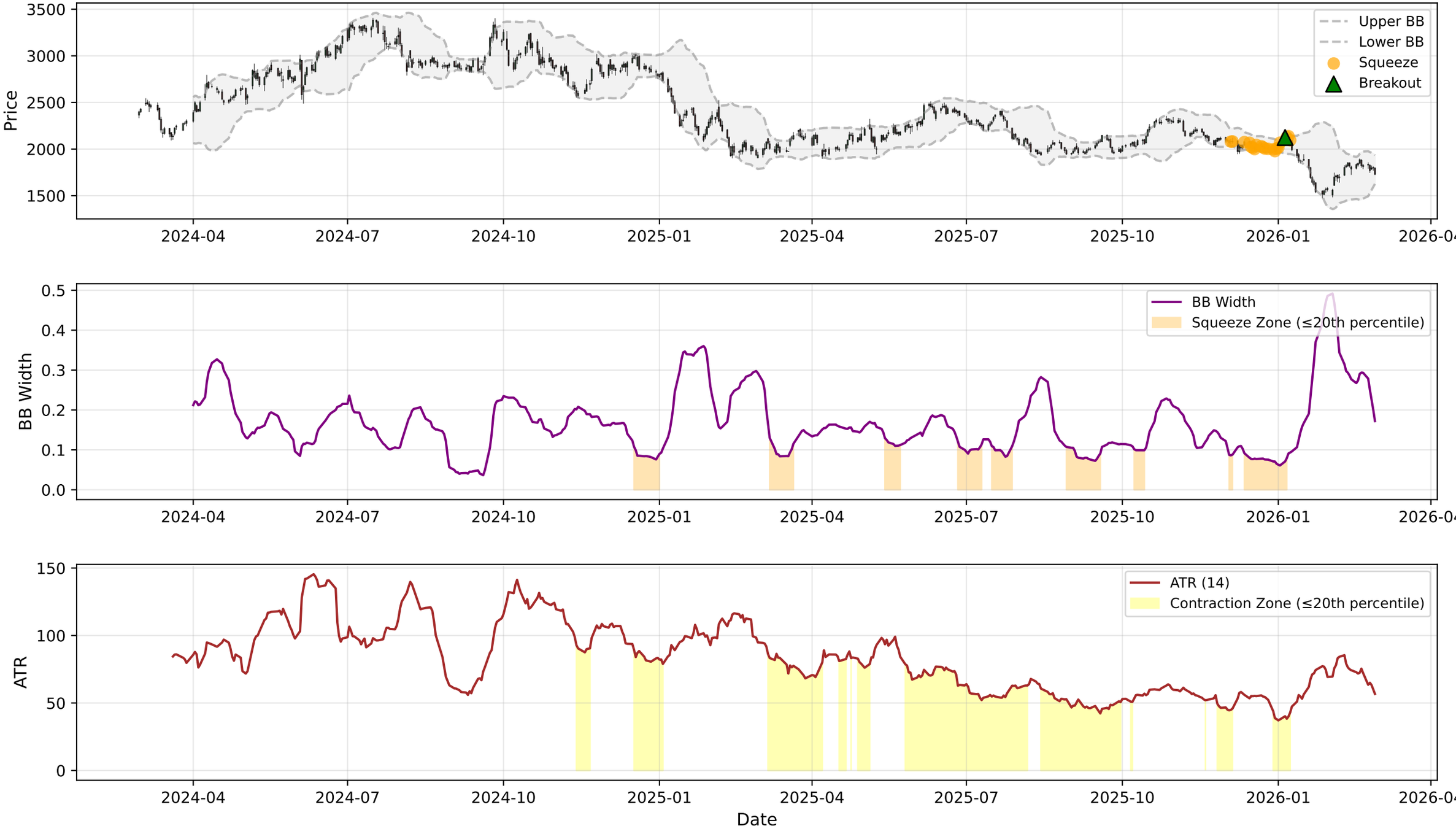

# GODREJPROP.NS - RSI-Volume Summary

| | |
|---|---|
| **Current RSI:** | 42.53 |
| **Current Volume:** | 1247988 |
| **Volume MA 20:** | 1577930 |
| **Bullish Divergences:** | 1 |
| **Bearish Divergences:** | 1 |
| **Bullish Div 1:** | Date: 2025-02-12 00:00:00+05:30, Price: 1929.75 |
| **Bearish Div 1:** | Date: 2024-05-16 00:00:00+05:30, Price: 2860.00 |

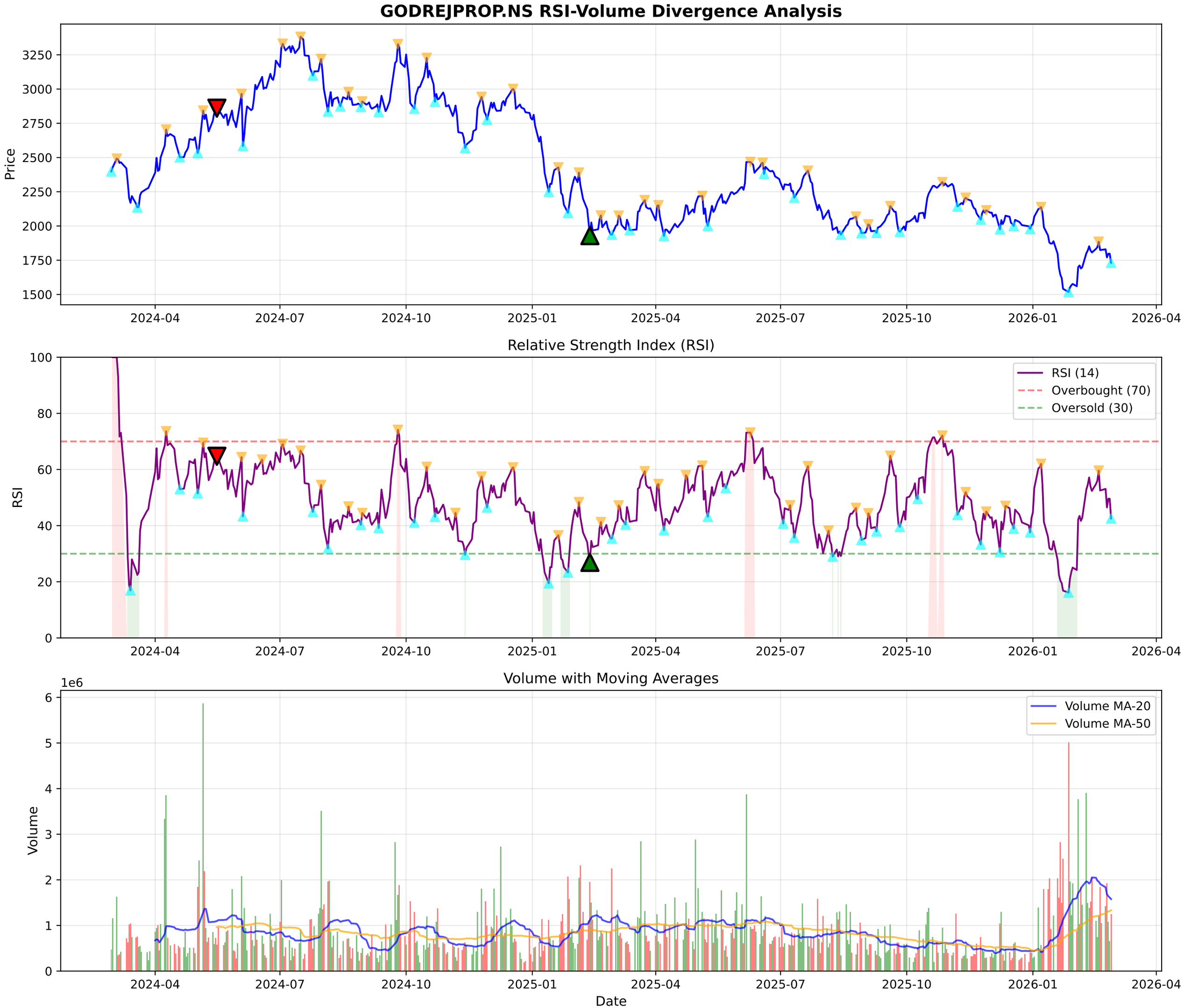
GODREJPROP.NS RSI-Volume Divergence Analysis
Price
3250
3000
2750
2500
2250
2000
1750
1500
2024-04
2024-07
2024-10
2025-01
2025-04
2025-07
2025-10
2026-01
2026-04
Relative Strength Index (RSI)
RSI
100
80
60
40
20
0
RSI (14)
Overbought (70)
Oversold (30)
Volume with Moving Averages
1e6
Volume
6
5
4
3
2
1
0
Volume MA-20
Volume MA-50
Date

# GODREJPROP.NS - Volume Analysis

| | |
|---|---|
| **═══ VOLUME ANALYSIS ═══:** | |
| **Status:** | **17 Signals Detected** |
| **:** | |
| **2025-12-30 [+]:** | **Selling Exhaustion (Bullish Div)** |
| **2026-01-14 [-]:** | Distribution Day |
| **2026-01-22 [-]:** | Distribution Day |
| **2026-02-05 [-]:** | Distribution Day |
| **2026-02-13 [-]:** | Distribution Day |

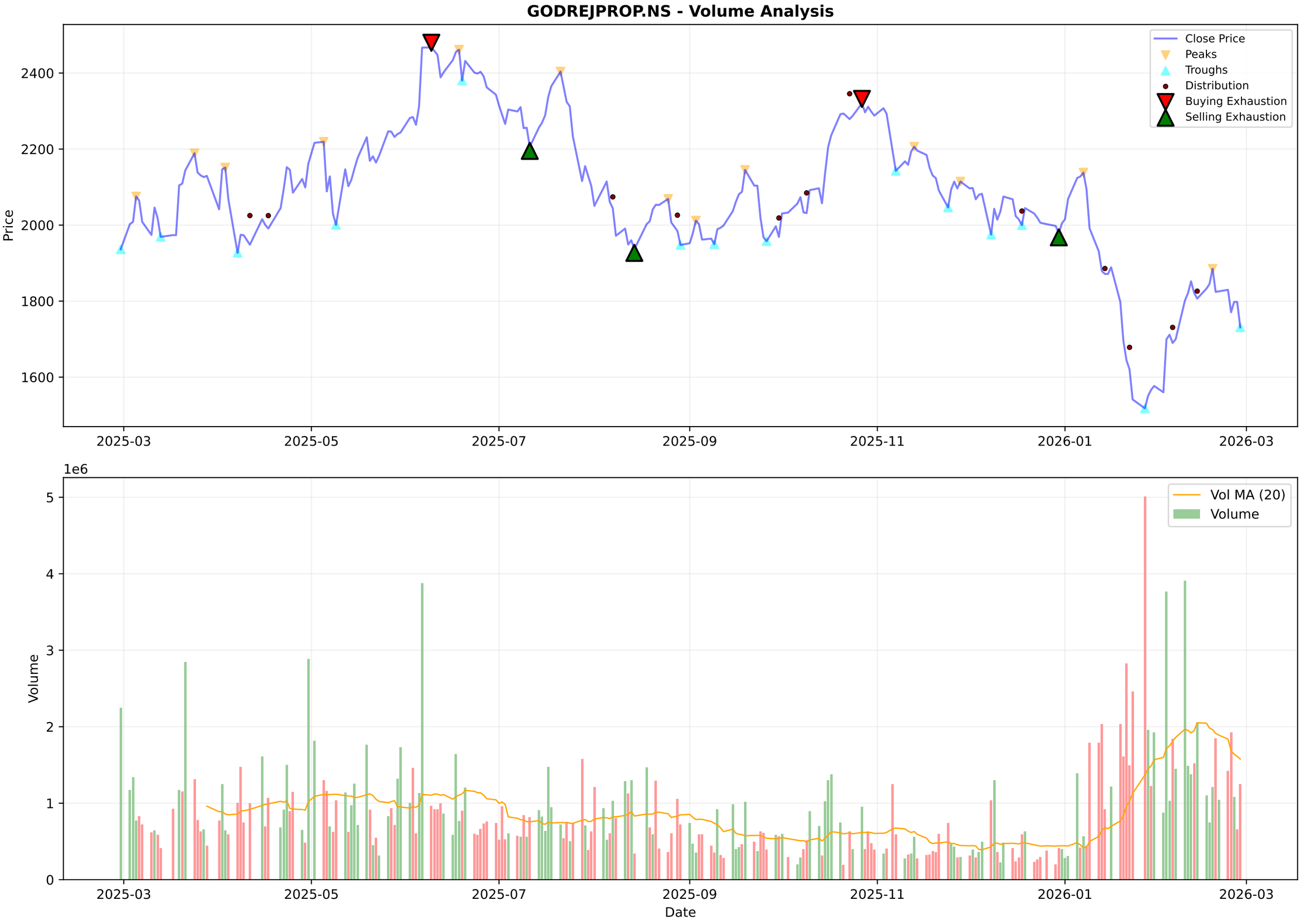
GODREJPROP.NS - Volume Analysis
Close Price
Peaks
Troughs
Distribution
Buying Exhaustion
Selling Exhaustion
Price
2400
2200
2000
1800
1600
2025-03
2025-05
2025-07
2025-09
2025-11
2026-01
2026-03
1e6
Vol MA (20)
Volume
Volume
5
4
3
2
1
0
Date

# GODREJPROP.NS - Candlestick Classification Summary

| | |
|---|---|
| **═══ CANDLESTICK CLASSIFICATION ═══:** | |
| **Latest Classification:** | **Seller Control** |
| **Recent Trend Score (10-day avg):** | -0.30 |
| **:** | |
| **Distribution:** | |
| **No Control:** | 108 |
| **Buyer Control:** | 59 |
| **Seller Control:** | 54 |
| **Seller Strong Control:** | 7 |
| **Buyer Strong Control:** | 1 |

GODREJPROP.NS - Candlestick Classification
Seller Strong Control
Seller Control
No Control
Buyer Control
Buyer Strong Control
Price
2400
2200
2000
1800
1600
1e6
Volume
5
4
3
2
1
0
2025-06-12
2025-07-08
2025-08-01
2025-08-29
2025-09-24
2025-10-21
2025-11-18
2025-12-12
2026-01-08
2026-02-04
Date

## Multi-Timeframe Supertrend Analysis

| Timeframe | Status | Value | Last Price | Signal Date |
|---|---|---|---|---|
| 1 Week | **DOWNTREND (Sell)** | 1833.71 | 1731.0 | 2025-12-15 |
| 1 Day | **UPTREND (Buy)** | 1650.31 | 1731.0 | 2026-02-09 |
| 15 Min | **DOWNTREND (Sell)** | 1755.96 | 1731.0 | 2026-02-27 |

## Multi-Timeframe MACD Analysis

| Timeframe | Trend | Momentum | Signal |
|---|---|---|---|
| 1 Week | **Bearish** | Weakening | No Signal |
| 1 Day | **Bullish** | Weakening | No Signal |
| 15 Min | **Bearish** | Strengthening | No Signal |

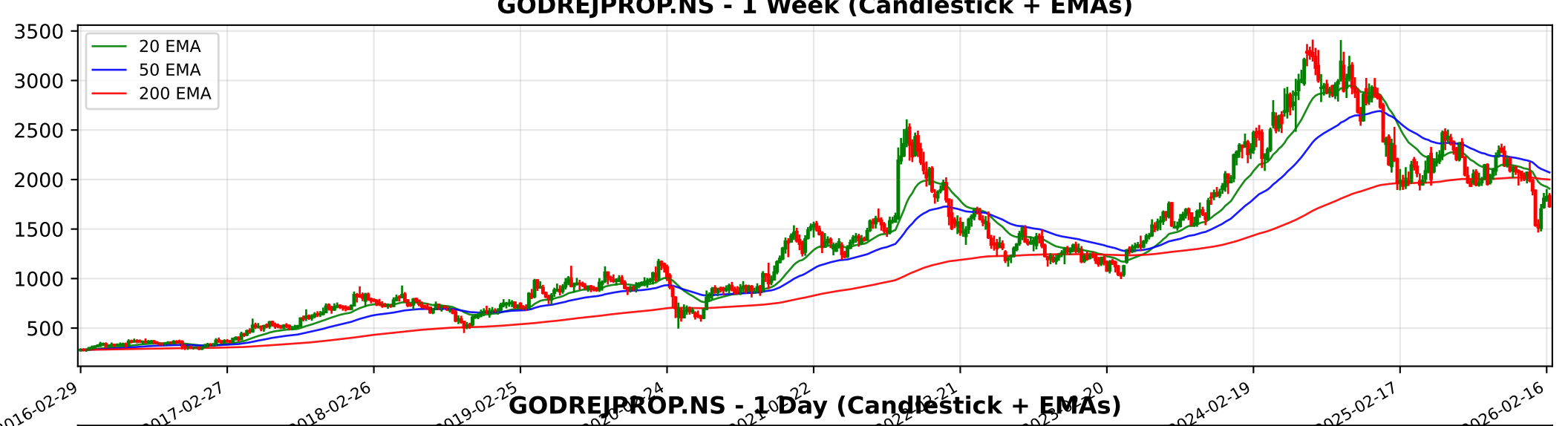
GODREJPROP.NS - 1 Week (Candlestick + EMAs)
20 EMA
50 EMA
200 EMA
3500
3000
2500
2000
1500
1000
500
2016-02-29
2017-02-27
2018-02-26
2019-02-25
2024-02-19
2025-02-17
2026-02-16

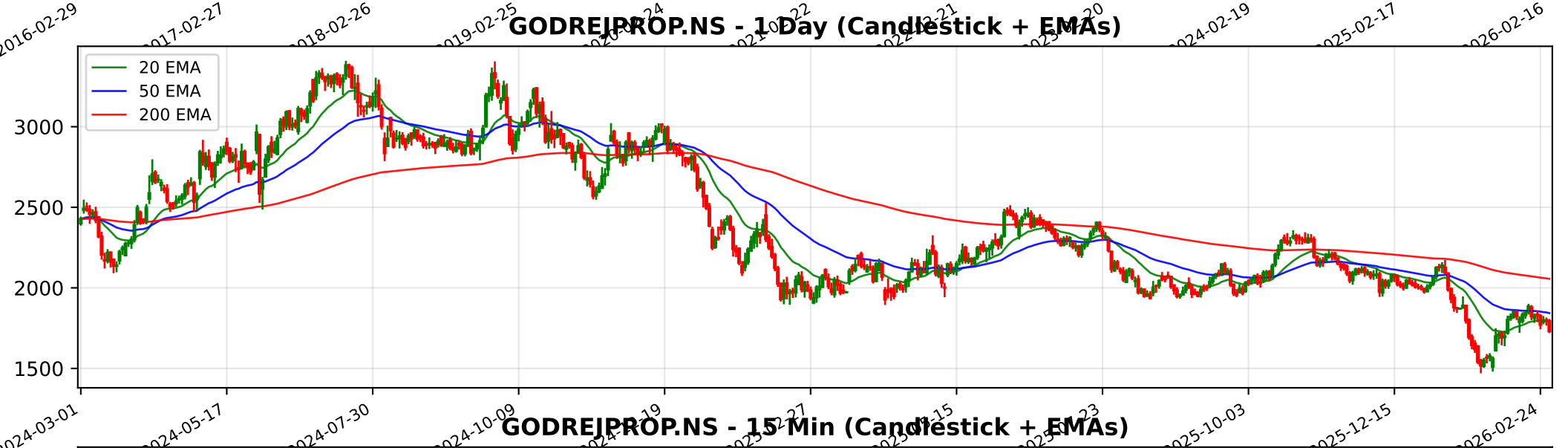
GODREJPROP.NS - 1 Day (Candlestick + EMAs)
20 EMA
50 EMA
200 EMA
3000
2500
2000
1500
2024-03-01
2024-05-17
2024-07-30
2024-10-09
2025-10-03
2025-12-15
2026-02-24

GODREJPROP.NS - 15 Min (Candlestick + EMAs)
20 EMA
50 EMA
200 EMA
2100
2000
1900
1800
1700
1600
1500
01-01
01-07
01-12
01-19
01-23
01-30
02-06
02-12
02-18
02-24
02-27

# Trendlyne Snapshot - GODREJPROP_main

Markets Baskets Alerts F&O MF Reports Screeners Subscribe Superstars Portfolio Watchlist Insider Trades Results Data Downloader More

Search Stock, IPO, MF

MARKETS / SECTOR : REALTY / INDUSTRY : REALTY / GODREJ PROPERTIES LTD.

## Godrej Properties Ltd.

NSE: GODREJPROP | BSE: 533150

Godrej Properties Live Share Price Today, Share Analysis and Chart

Expensive Performer

In 2 Starfolio Baskets

ABOUT Founded in 1990, Godrej Properties, the real estate arm of the Godrej Group, is one of India's leading real estate developers. The company focuses on residential, commercial, retail, and IT projects across major cities, including Mumbai, Pune, Bangal... Read More

**1731.00** -66.80 (-3.72%)

↓ 30.94% Fall from 52W High

**1.3M** NSE+BSE Volume

NSE 27 Feb, 2026 3:31 PM (IST)

Watchlist Portfolio Alert My Notes

Analyst Upgrade Geojit BNP upgrades Godrej Properties to a 'Buy' call, expects a revenue CAGR of 11.9% over FY26-28 See details

Overview FORECASTER STOCK REPORT Buy Sell Zone F&O Financials News Reports Technicals Shareholding Deals Corporate Actions Alerts (1) About

| Durability score | Valuation Score | Momentum Score | Analyst Price Target |
|---|---|---|---|
| 70.0 / 100 | 25.7 / 100 | 39.8 / 100 | 2,293 |
| High Financial Strength | Expensive Valuation | Technically Neutral | 1Yr Price target upside is 32% |

Expensive Performer These stocks are strong in quality but with mid-range technicals. Their valuations are expensive View Similar Embed DVM

FORECASTER

- DVM
- Key Metrics
- Price Chart
- Forecaster
- Financials
- Technicals
- Shareholding
- Deals
- Documents
- Corporate actions
- Company Profile

S 13 W 10 O 11 T 2

SWOT Analysis

### Check Before You Buy

VIEW FULL CHECKLIST

Medium rank 11 Positive • 12 Negative

47.8% Pass in checklist

0 45 55 100

### PE Valuation Check

| Right Now | 1 Year Forward |
|---|---|
| Undervalued 177.8% | Undervalued 227.2% |

INSIGHT High 5Yr PE Avg of 91.5 may distort upside values.

### Godrej Properties Key Metrics

Preset Metrics

Preset Metrics

# Trendlyne Snapshot - GODREJPROP_forecaster

Markets Baskets Alerts F&O MF Reports Screeners Subscribe Superstars Portfolio Watchlist Insider Trades Results Data Downloader More

Search Stock, IPO, MF

MARKETS / SECTOR : REALTY / INDUSTRY : REALTY / GODREJ PROPERTIES LTD.

## Godrej Properties Ltd.

NSE: GODREJPROP | BSE: 533150

Expensive Performer

In 2 Starfolio Baskets

Download real time STOCK REPORT

**1731.00** -66.80 (-3.72%)

↓ 30.94% Fall from 52W High

**1.3M** NSE+BSE Volume

NSE 27 Feb, 2026 3:31 PM (IST)

Watchlist Portfolio Alert My Notes

Analyst Upgrade Geojit BNP upgrades Godrej Properties to a 'Buy' call, expects a revenue CAGR of 11.9% over FY26-28 See details

Overview FORECASTER STOCK REPORT Buy Sell Zone F&O Financials News Reports Technicals Shareholding Deals Corporate Actions Alerts (1) About

## Godrej Properties - GODREJPROP - stock price prediction, stock forecast, target price, analyst ratings from 21 analysts

Godrej Properties has a share price target of Rs 2293, revenue growth forecast of 19.0%, and profit growth estimate of 33.8% for FY26, based on top 21 analyst calls.

## Godrej Properties FORECASTER - Analyst Estimates

FORECASTER DASHBOARD →

SHARE PRICE TARGET FORECAST — 12 MONTH ESTIMATE

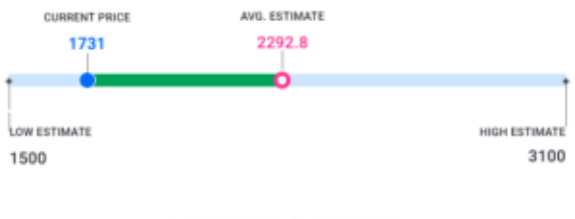


EPS FORECAST — QUARTER ANNUAL

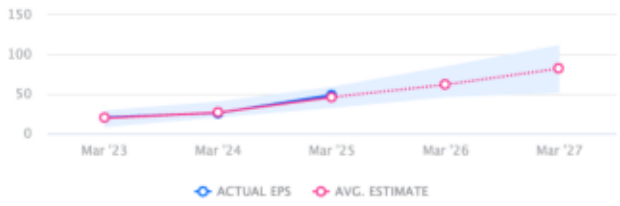


CONSENSUS RECOMMENDATION — 21 ANALYST Recommendations