Stock Detailed Analysis Report

HEROMOTOCO.NS

Current Price: ₹5710.00

Generated: 2026-03-01 10:38

HEROMOTOCO.NS - 3 Year Daily Price Chart

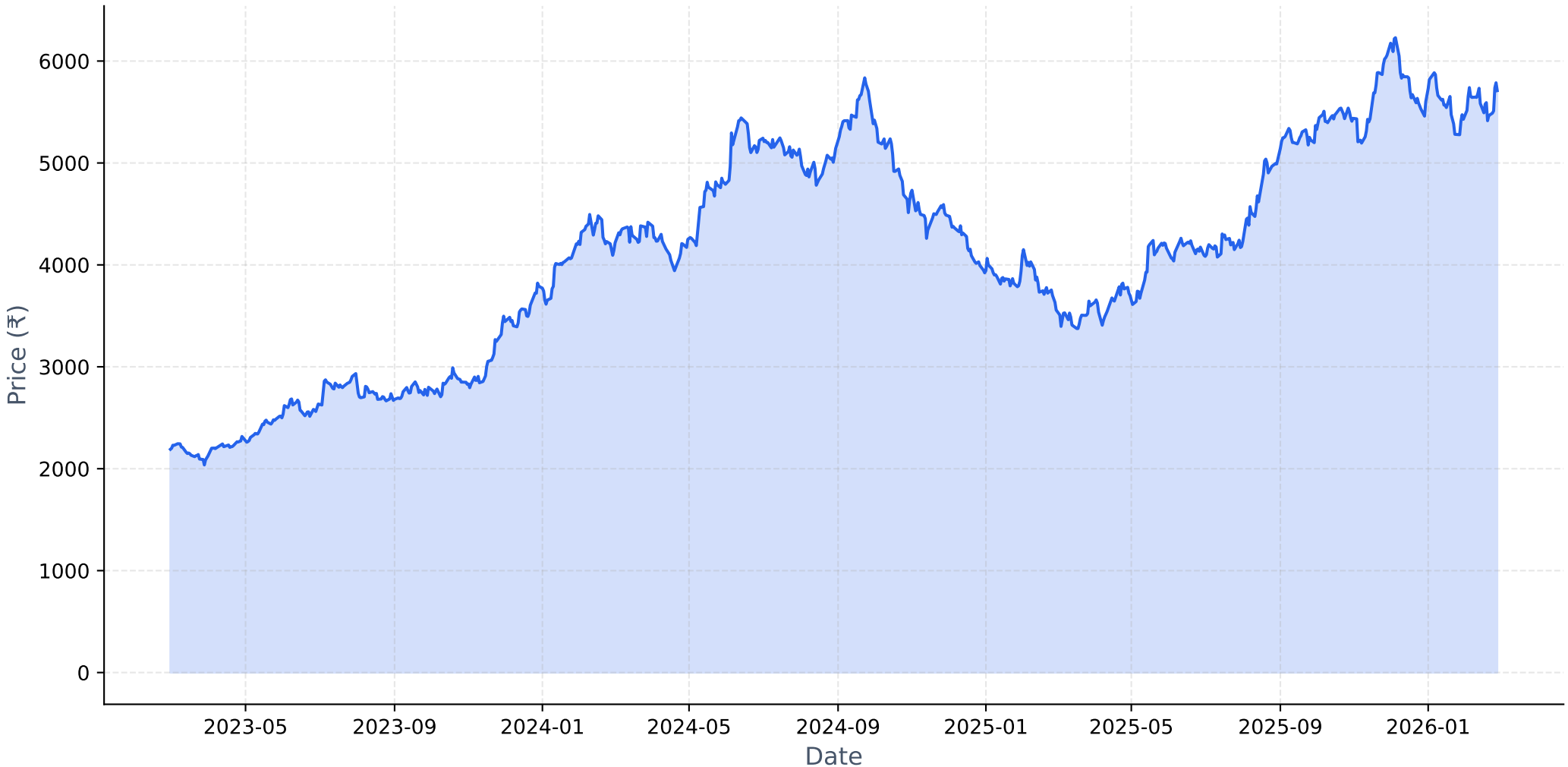

Long-term Fundamental Analysis (4 Years)

Metric	Is Growing?	Accelerating?	1Y Growth	3Y CAGR
Revenue	Yes	No	8.28%	12.00%
Net Income	Yes	No	16.92%	23.63%
ROE	Yes	No	7.38%	15.83%
EPS	Yes	No	16.87%	23.60%

Short-term Fundamental Analysis (6 Quarters)

Metric	Is Growing?	Recent QoQ	Avg QoQ
Revenue	Yes	2.20%	5.65%
Net Income	Yes	-3.16%	6.32%
ROE	Yes	3.41%	3.41%
EPS	No	-3.13%	-7.43%

HEROMOTOCO.NS - Relative Strength Analysis

═══ OVERVIEW ═══:	
Benchmark Index:	^CNXAUTO
Sector:	Auto
Classification:	**Neutral**
RS Score:	50.4/100
:	
═══ RS RATIOS ═══:	
1M RS:	**0.984 [Neutral]**
3M RS:	**0.927 [Neutral]**
6M RS:	**1.032 [Leader]**
1Y RS:	**1.171 [Leader]**
:	
═══ TURNAROUND ANALYSIS ═══:	
Turnaround Status:	**Not Detected**
:	
SIGNAL CRITERIA::	
✓ **Emerging RS:**	1M (0.984) > 3M (0.927)
✗ **Medium-term Lagging:**	**Not lagging**
✗ **Performance Improving:**	**Not improving**

Relative Strength Analysis: HEROMOTOCO.NS vs ^CNXAUTO
Classification: Neutral

Price Performance Comparison (Normalized)

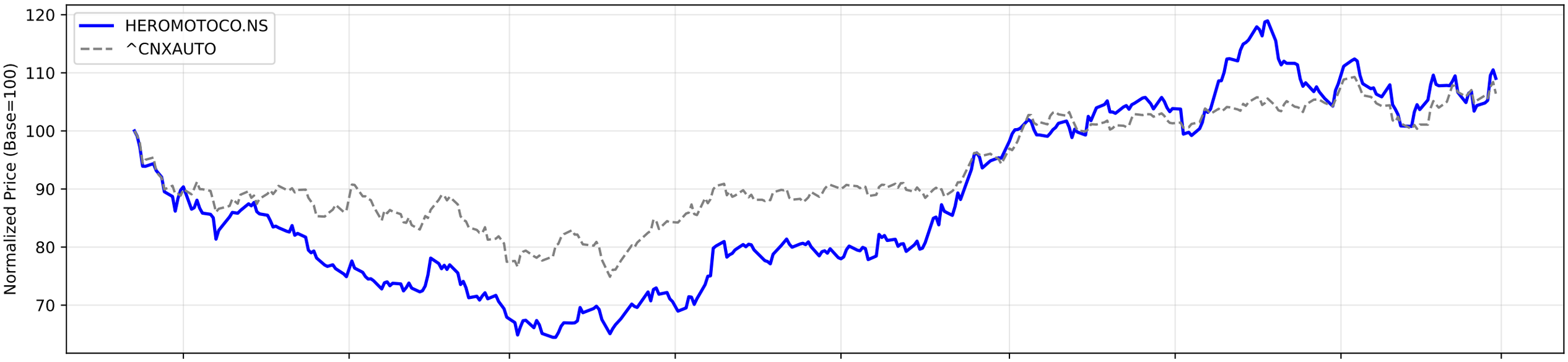

RS Ratio Trends (Multiple Timeframes)

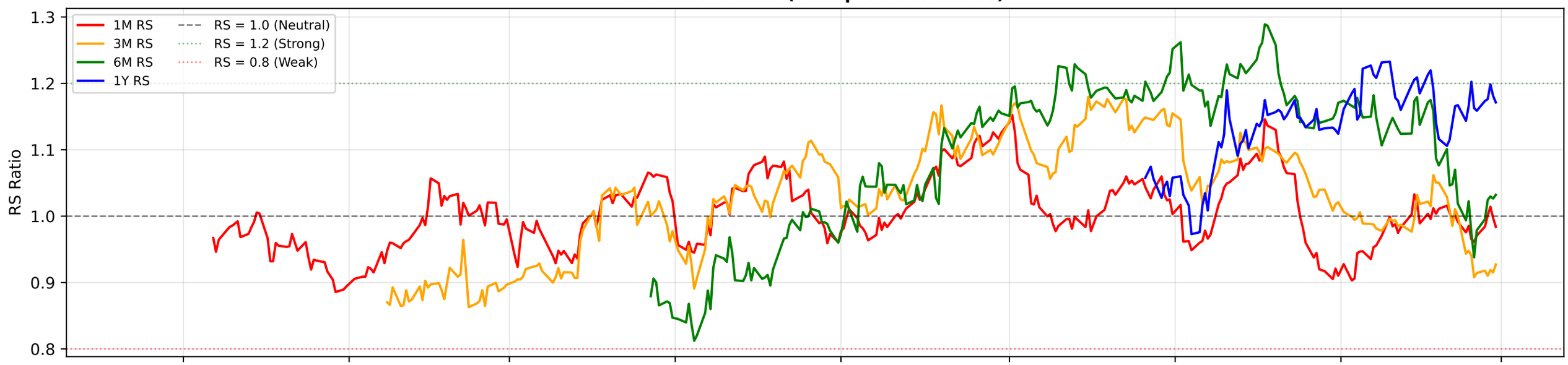

RS Composite Score Timeline

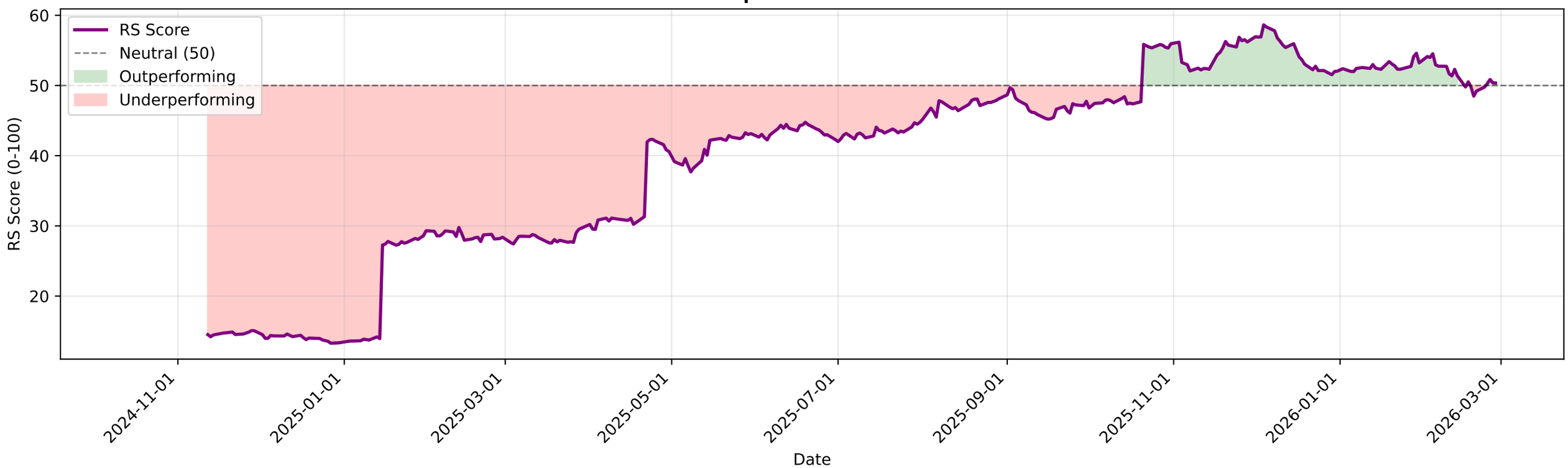

HEROMOTOCO.NS - EMA Crossover Summary

EMA 20:	5602.73
EMA 50:	5602.38
EMA 200:	5196.50
Trend Status:	**Strong Uptrend**
Golden Cross Date:	2025-07-17 00:00:00+05:30
Golden Cross Price:	4293.72

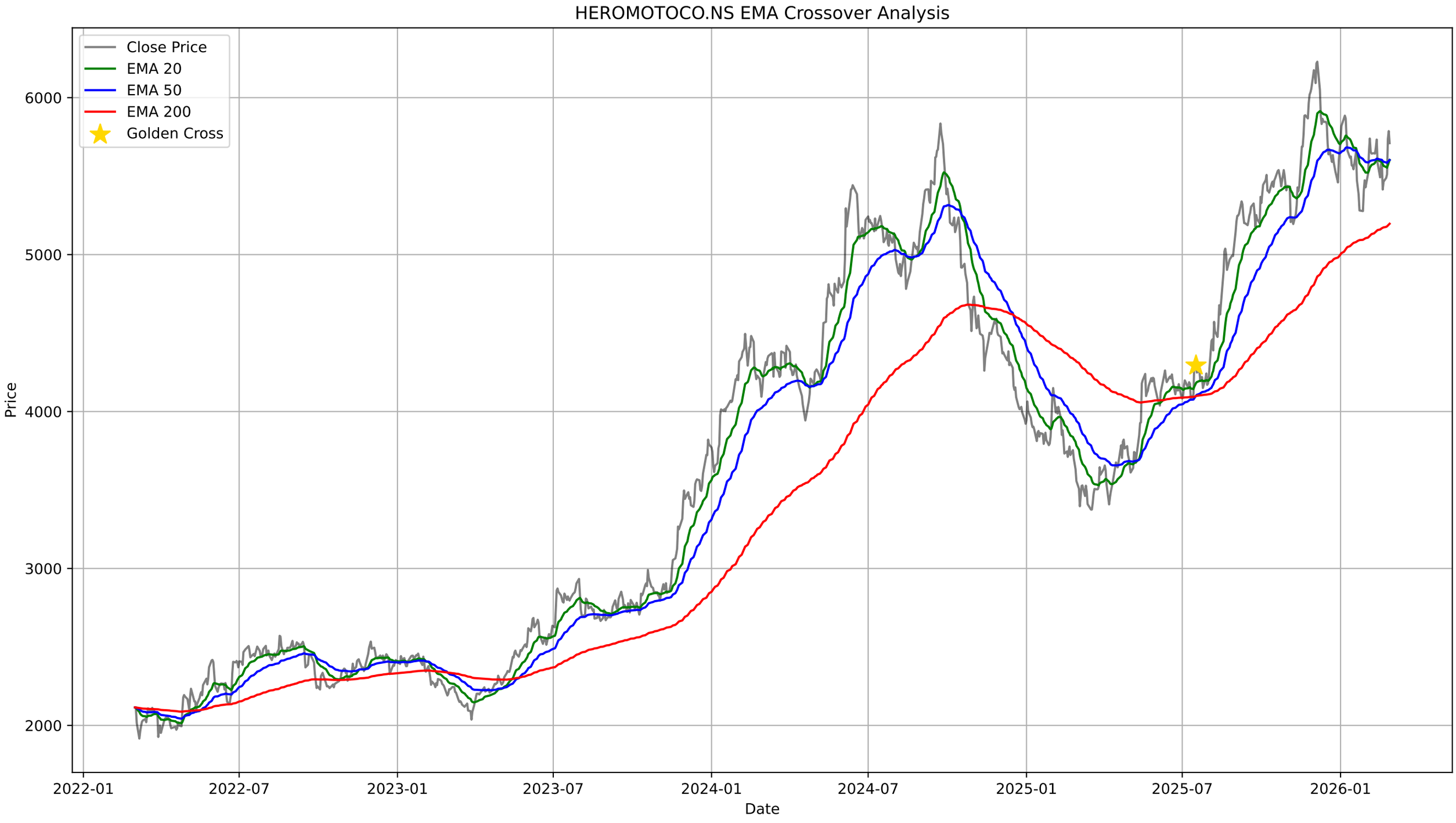
HEROMOTOCO.NS EMA Crossover Analysis
Close Price
EMA 20
EMA 50
EMA 200
Golden Cross
Price
6000
5000
4000
3000
2000
2022-01
2022-07
2023-01
2023-07
2024-01
2024-07
2025-01
2025-07
2026-01
Date

HEROMOTOCO.NS - Bollinger Bands Summary

Current Price:	5710.00
Upper Band:	5824.21
Middle Band (SMA 20):	5613.56
Lower Band:	5402.91
%B:	0.7289
Band Width:	0.0751
Status:	Upper Half
Signal:	None
Recent Signal 1:	**Buy Signal at 2026-01-23 00:00:00+05:30**
Recent Signal 2:	**Buy Signal at 2026-01-27 00:00:00+05:30**
Recent Signal 3:	**Buy Signal at 2026-01-28 00:00:00+05:30**

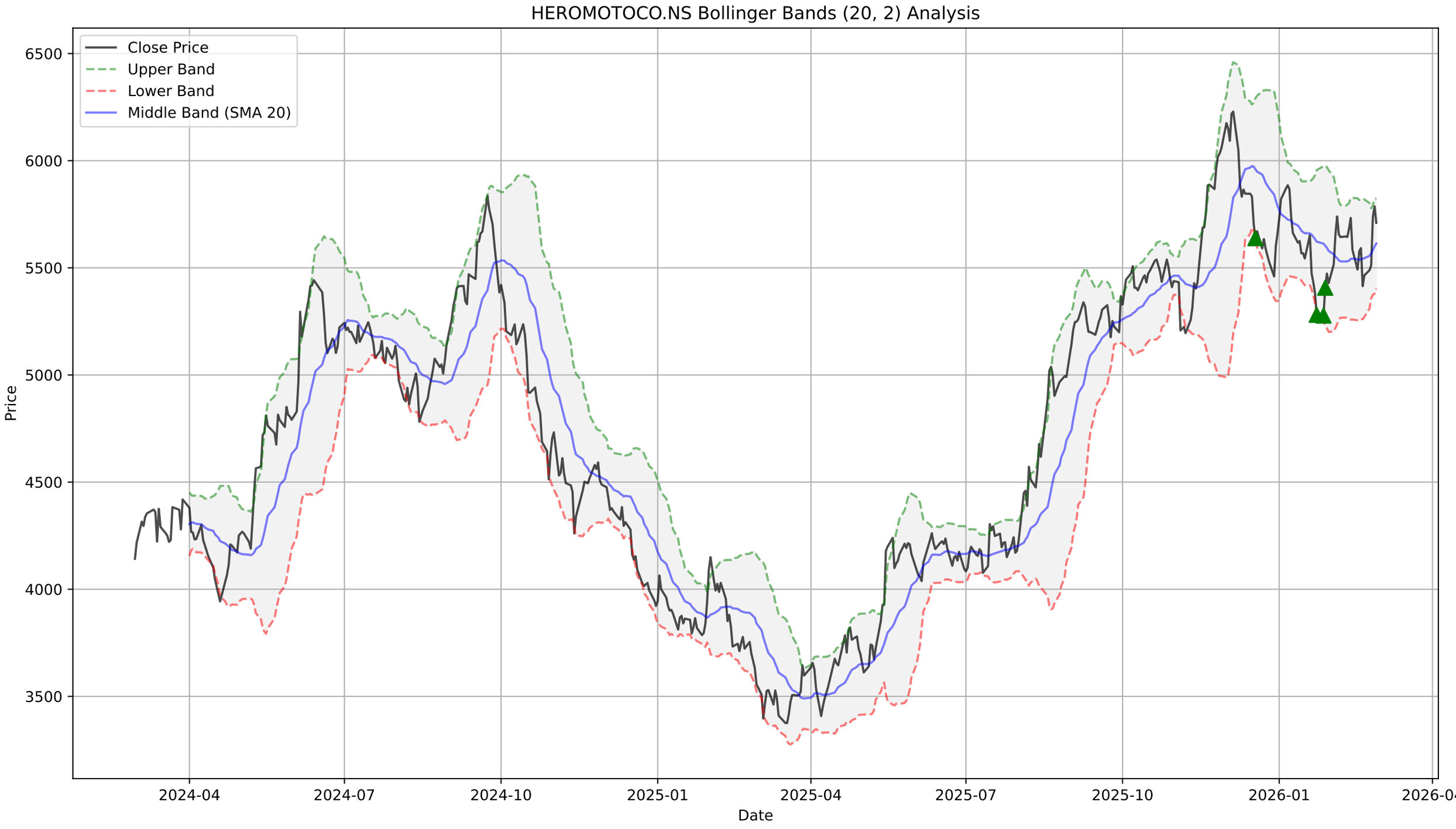
HEROMOTOCO.NS Bollinger Bands (20, 2) Analysis
Close Price
Upper Band
Lower Band
Middle Band (SMA 20)
Price
6500
6000
5500
5000
4500
4000
3500
2024-04
2024-07
2024-10
2025-01
2025-04
2025-07
2025-10
2026-01
2026-04
Date

HEROMOTOCO.NS - Supertrend Summary

Status:	**UPTREND (Buy)**
Supertrend Value:	5310.85
Signal Identified On:	2026-02-04

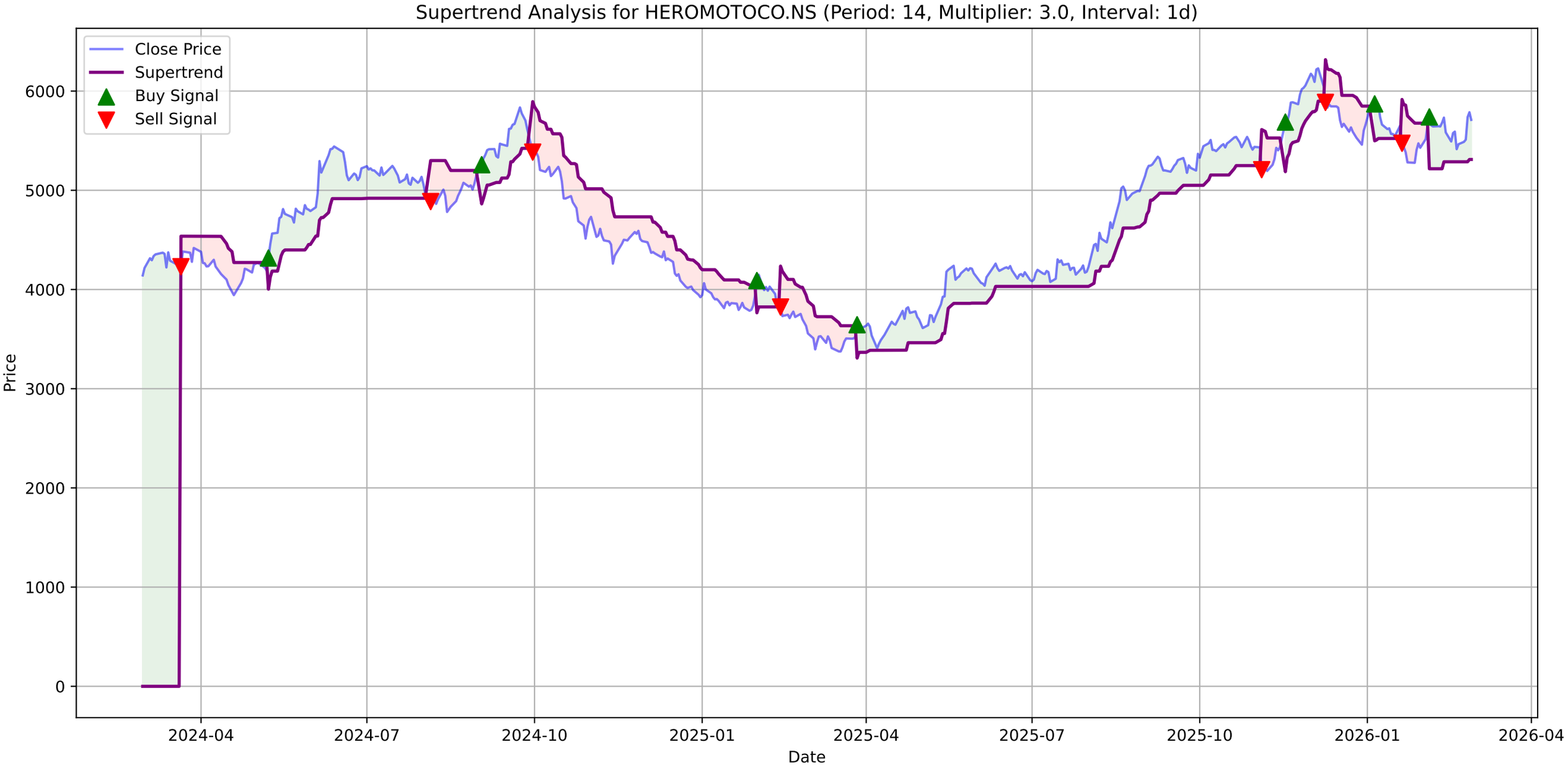
Supertrend Analysis for HEROMOTOCO.NS (Period: 14, Multiplier: 3.0, Interval: 1d)
Close Price
Supertrend
Buy Signal
Sell Signal
Price
Date
6000
5000
4000
3000
2000
1000
0
2024-04
2024-07
2024-10
2025-01
2025-04
2025-07
2025-10
2026-01
2026-04

HEROMOTOCO.NS - MACD Summary

MACD Line:	17.28
Signal Line:	-4.84
Histogram:	22.12
Trend:	**Bullish**
Momentum:	**Strengthening**
Signal:	None
Divergences Detected:	1
└ **Bearish Divergence:**	Date: 2026-02-26 00:00:00+05:30, Price: 5787.00

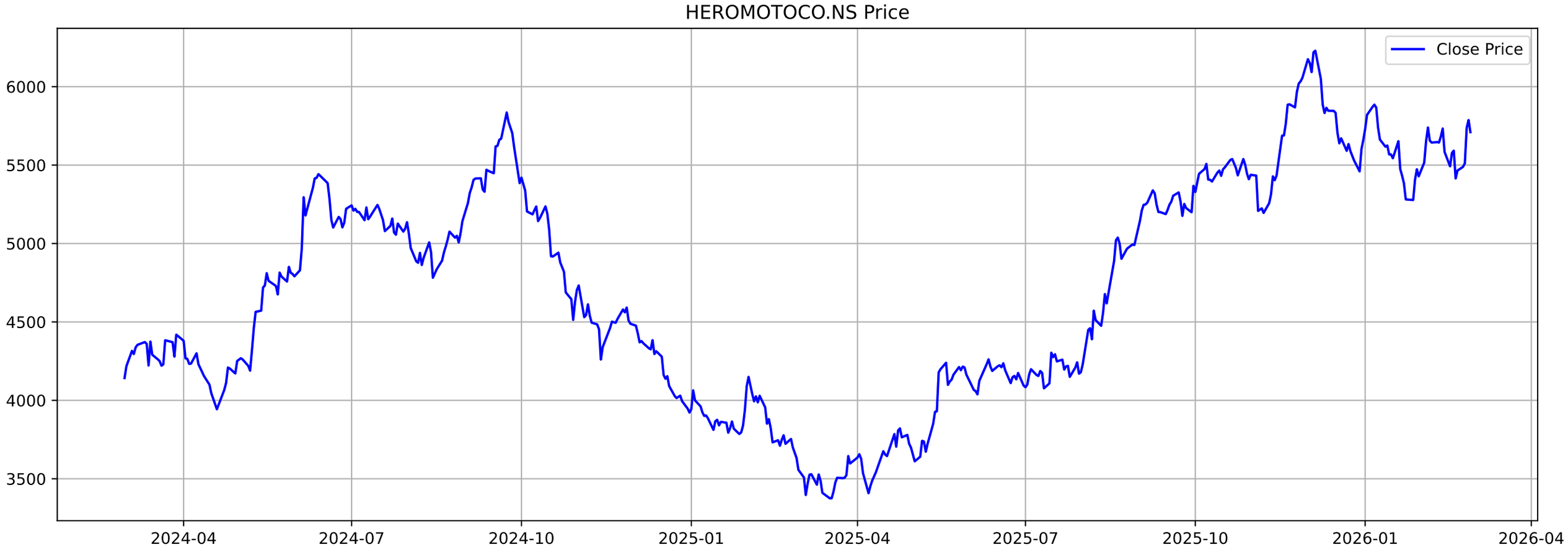
HEROMOTOCO.NS Price
Close Price
6000
5500
5000
4500
4000
3500
2024-04
2024-07
2024-10
2025-01
2025-04
2025-07
2025-10
2026-01
2026-04

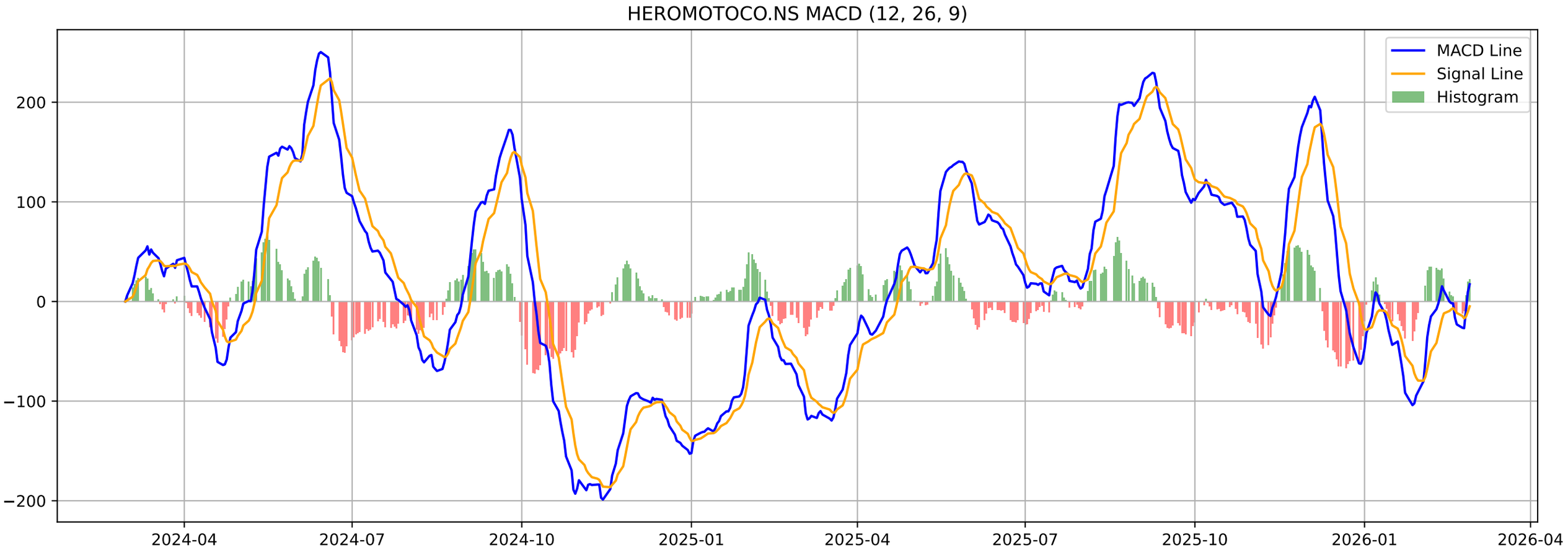
HEROMOTOCO.NS MACD (12, 26, 9)
MACD Line
Signal Line
Histogram
200
100
0
−100
−200
2024-04
2024-07
2024-10
2025-01
2025-04
2025-07
2025-10
2026-01
2026-04

HEROMOTOCO.NS - Volatility Squeeze Summary

BB Width:	0.0751
ATR:	151.7909
Total Signals:	3
Signal 1:	BB Squeeze at 2026-02-24 00:00:00+05:30 (Price: 5511.00)
Signal 2:	BB Squeeze at 2026-02-25 00:00:00+05:30 (Price: 5737.50)
Signal 3:	BB Squeeze at 2026-02-27 00:00:00+05:30 (Price: 5710.00)

HEROMOTOCO.NS - Volatility Squeeze Analysis

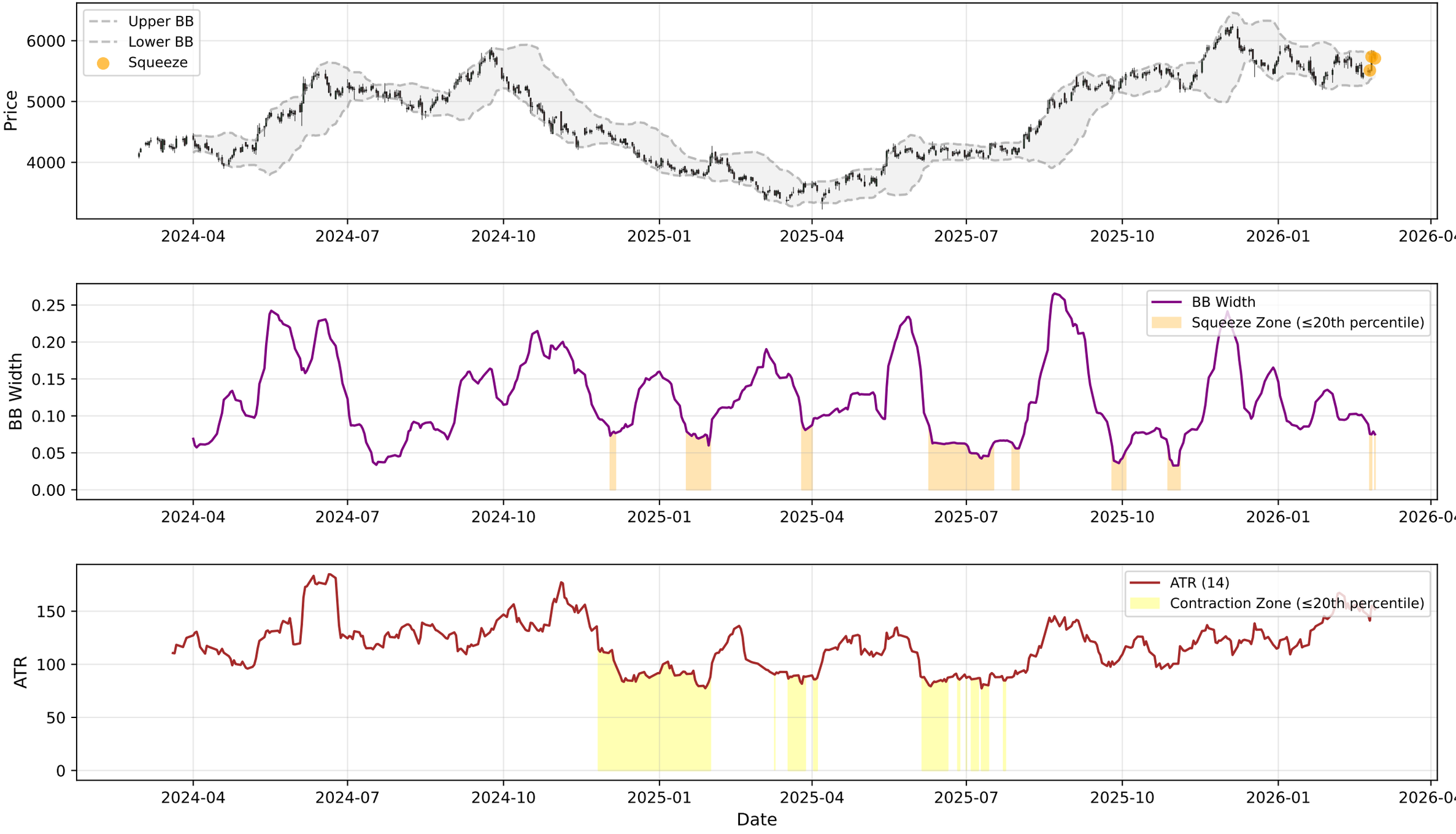

HEROMOTOCO.NS - RSI-Volume Summary

Current RSI:	55.67
Current Volume:	584546
Volume MA 20:	497716
Bullish Divergences:	2
Bearish Divergences:	2
Bullish Div 1:	Date: 2025-01-27 00:00:00+05:30, Price: 3785.51
Bullish Div 2:	Date: 2025-03-17 00:00:00+05:30, Price: 3375.28
Bearish Div 1:	Date: 2024-07-15 00:00:00+05:30, Price: 5246.14
Bearish Div 2:	Date: 2025-10-21 00:00:00+05:30, Price: 5538.55

HEROMOTOCO.NS RSI-Volume Divergence Analysis

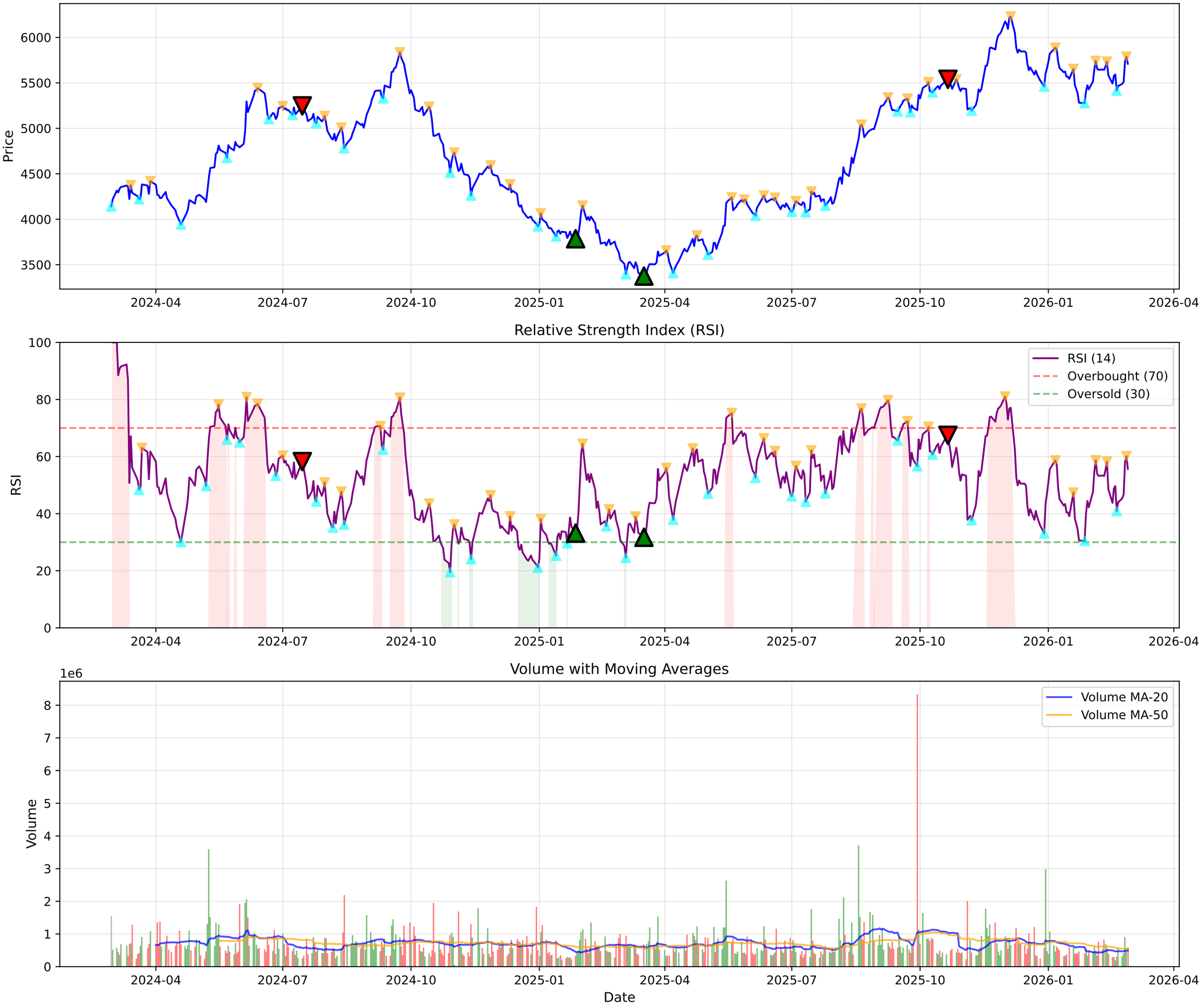

HEROMOTOCO.NS - Volume Analysis

═══ VOLUME ANALYSIS ═══:	
Status:	**30 Signals Detected**
:	
2026-02-04 [+]:	**Buying Exhaustion (Bearish Div)**
2026-02-06 [-]:	Distribution Day
2026-02-10 [-]:	Distribution Day
2026-02-26 [+]:	**Buying Exhaustion (Bearish Div)**
2026-02-27 [-]:	Distribution Day

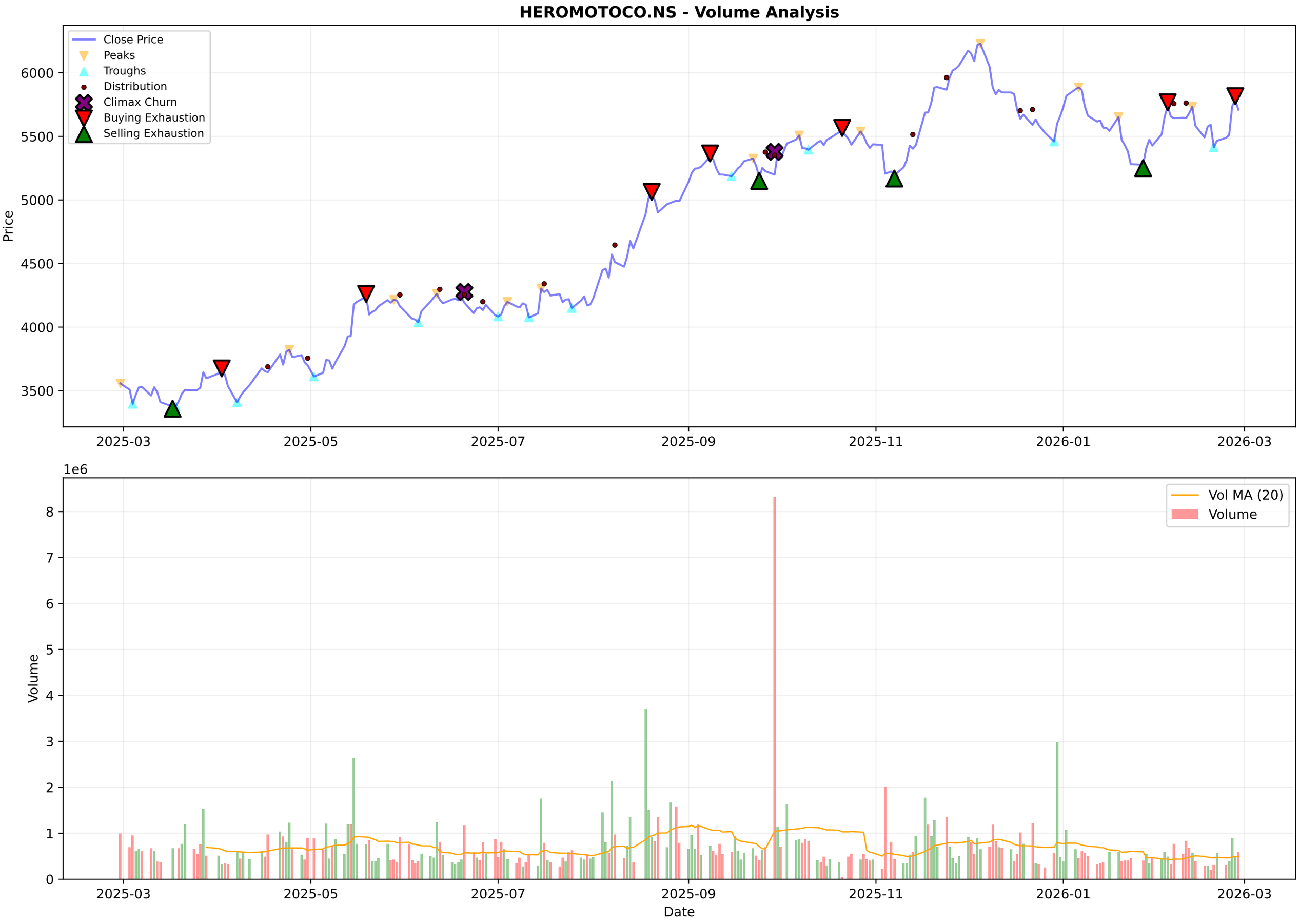
HEROMOTOCO.NS - Volume Analysis
Close Price
Peaks
Troughs
Distribution
Climax Churn
Buying Exhaustion
Selling Exhaustion
Price
6000
5500
5000
4500
4000
3500
2025-03
2025-05
2025-07
2025-09
2025-11
2026-01
2026-03
1e6
Vol MA (20)
Volume
Volume
8
7
6
5
4
3
2
1
0
Date

HEROMOTOCO.NS - Candlestick Classification Summary

═══ CANDLESTICK CLASSIFICATION ═══:	
Latest Classification:	**No Control**
Recent Trend Score (10-day avg):	0.10
:	
Distribution:	
No Control:	117
Seller Control:	62
Buyer Control:	45
Buyer Strong Control:	5

HEROMOTOCO.NS - Candlestick Classification
Seller Strong Control
Seller Control
No Control
Buyer Control
Buyer Strong Control
Price
6000
5500
5000
4500
4000
1e6
Volume
8
6
4
2
0
2025-06-12
2025-07-08
2025-08-01
2025-08-29
2025-09-24
2025-10-21
2025-11-18
2025-12-12
2026-01-08
2026-02-04
Date

Multi-Timeframe Supertrend Analysis

Timeframe	Status	Value	Last Price	Signal Date
1 Week	**DOWNTREND (Sell)**	6191.46	5710.0	2025-12-22
1 Day	**UPTREND (Buy)**	5318.86	5710.0	2026-02-04
15 Min	**DOWNTREND (Sell)**	5767.75	5710.0	2026-02-26

Multi-Timeframe MACD Analysis

Timeframe	Trend	Momentum	Signal
1 Week	**Bearish**	Weakening	No Signal
1 Day	**Bullish**	Strengthening	No Signal
15 Min	**Bearish**	Strengthening	No Signal

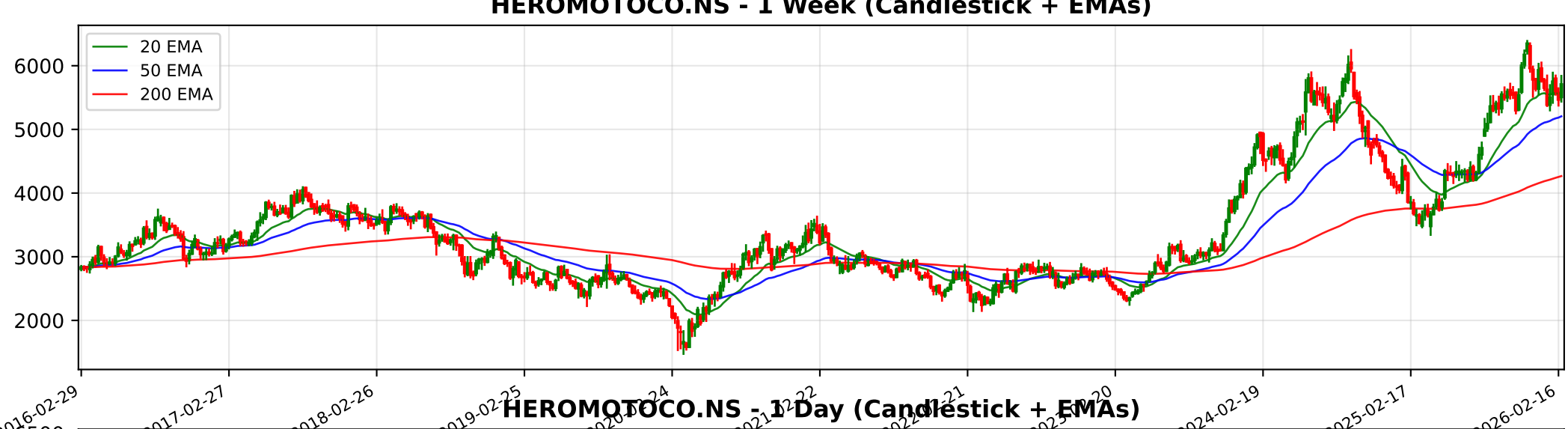
HEROMOTOCO.NS - 1 Week (Candlestick + EMAs)
20 EMA
50 EMA
200 EMA
6000
5000
4000
3000
2000
2016-02-29
2017-02-27
2018-02-26
2019-02-25
2024-02-19
2025-02-17
2026-02-16

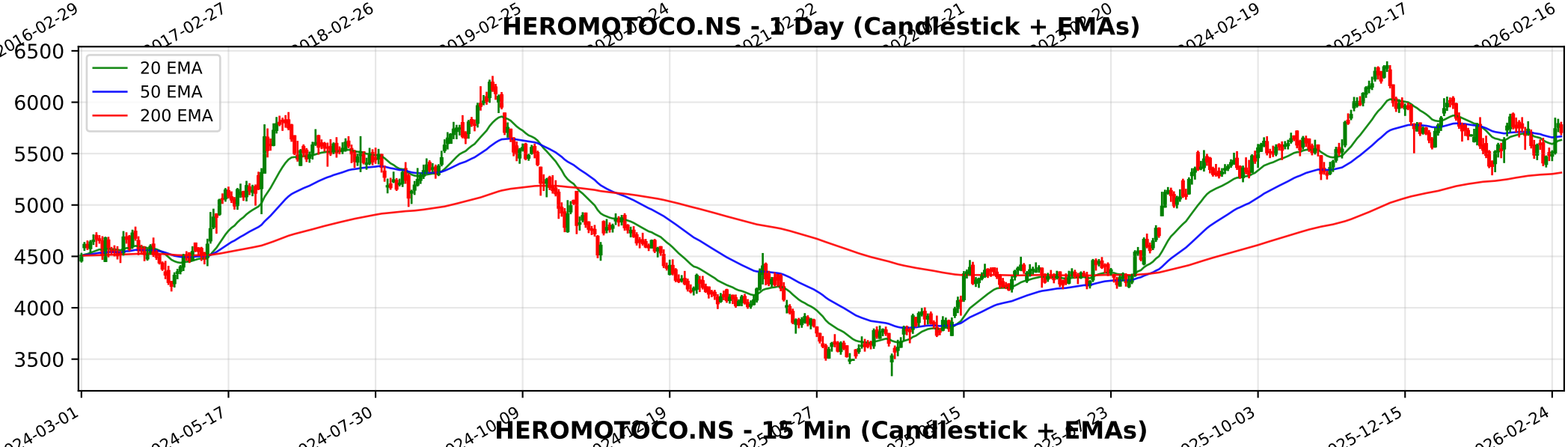
HEROMOTOCO.NS - 1 Day (Candlestick + EMAs)
20 EMA
50 EMA
200 EMA
6500
6000
5500
5000
4500
4000
3500
2024-03-01
2024-05-17
2024-07-30
2024-10-09
2025-10-03
2025-12-15
2026-02-24

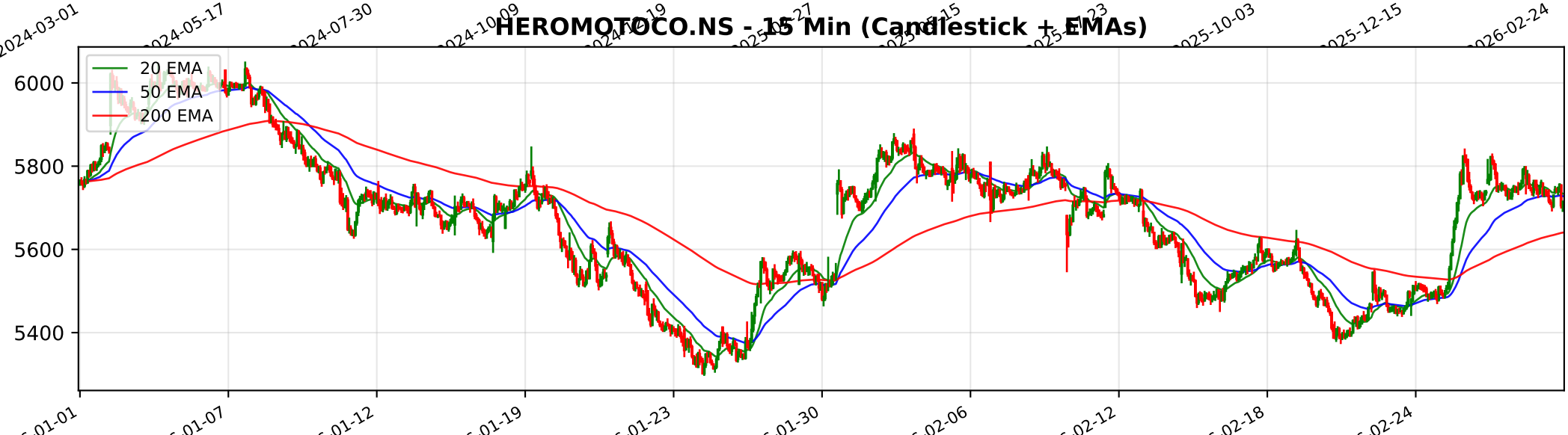
HEROMOTOCO.NS - 15 Min (Candlestick + EMAs)
20 EMA
50 EMA
200 EMA
6000
5800
5600
5400
01-01
01-07
01-12
01-19
01-23
01-30
02-06
02-12
02-18
02-24

Trendlyne Snapshot - HEROMOTOCO_main

Markets Baskets Alerts F&O MF Reports Screeners Subscribe Superstars Portfolio Watchlist Insider Trades Results Data Downloader More

Search Stock, IPO, MF

MARKETS / SECTOR : AUTOMOBILES & AUTO COMPONENTS / INDUSTRY : 2/3 WHEELERS / HERO MOTOCORP LTD.

Hero MotoCorp Ltd.

NSE: HEROMOTOCO | BSE: 500182

Hero MotoCorp Live Share Price Today, Share Analysis and Chart

Mid-range Performer

In 6 Starfolio Baskets

ABOUT Hero MotoCorp, headquartered in New Delhi, India, is engaged in the manufacturing and selling of motorised two-wheelers, spare parts and related services. Established in 1984, The company sells its products to customers across the globe and the produ... Read More

5710.00 -77.00 (-1.33%)

↑ 70.75% Gain from 52W Low

596.1K NSE+BSE Volume

NSE 27 Feb, 2026 3:31 PM (IST)

Watchlist Portfolio Alert My Notes

Overview FORECASTER STOCK REPORT Buy Sell Zone F&O Financials News Reports Technicals Shareholding Deals Corporate Actions Alerts About

Durability score 70.0 / 100 — High Financial Strength

Valuation Score 43.2 / 100 — Mid Valuation

Momentum Score 55.3 / 100 — Technically Neutral

Analyst Price Target — FORECASTER

6,099

1Yr Price target upside is 7%

Mid-range Performer These stocks have strong quality. Their reasonable financials and technicals make them potentially attractive to i... View Similar Embed DVM

17 S W 5 7 O T 0

SWOT Analysis

Check Before You Buy

VIEW FULL CHECKLIST

High rank 14 Positive • 9 Negative

60.9% Pass in checklist

0 45 55 100

PE Valuation Check

Right Now Undervalued 9.2%

1 Year Forward Undervalued 6.3%

INSIGHT Hero MotoCorp is undervalued at both current PE and future earnings estimat

DVM
Key Metrics
Price Chart
Forecaster
Financials
Technicals
Shareholding
Deals
Documents
Corporate actions
Company Profile

Hero MotoCorp Key Metrics

Preset Metrics: Preset Metrics

ROE Ann. %	Broker Average Target	Market Capitalization	Price to Book
22.7	5,985.6	114,251.3	
Below industry Median	4.83% upside	Below industry Median	Below industry Median

Trendlyne Snapshot - HEROMOTOCO_forecaster

Markets Baskets Alerts F&O MF Reports Screeners Subscribe Superstars Portfolio Watchlist Insider Trades Results Data Downloader More

Search Stock, IPO, MF

MARKETS / SECTOR : AUTOMOBILES & AUTO COMPONENTS / INDUSTRY : 2/3 WHEELERS / HERO MOTOCORP LTD.

Hero MotoCorp Ltd.

NSE: HEROMOTOCO | BSE: 500182

Mid-range Performer

In 6 Starfolio Baskets

Download real time STOCK REPORT

5710.00 -77.00 (-1.33%)

↑ 70.75% Gain from 52W Low

596.1K NSE+BSE Volume

NSE 27 Feb, 2026 3:31 PM (IST)

Watchlist Portfolio Alert My Notes

Overview FORECASTER STOCK REPORT Buy Sell Zone F&O Financials News Reports Technicals Shareholding Deals Corporate Actions Alerts About

Hero MotoCorp - HEROMOTOCO - stock price prediction, stock forecast, target price, analyst ratings from 37 analysts

Hero MotoCorp has a share price target of Rs 6099, revenue growth forecast of 12.3%, and profit growth estimate of 14.0% for FY26, based on top 37 analyst calls.

Hero MotoCorp FORECASTER - Analyst Estimates

FORECASTER DASHBOARD →

SHARE PRICE TARGET FORECAST

12 MONTH ESTIMATE

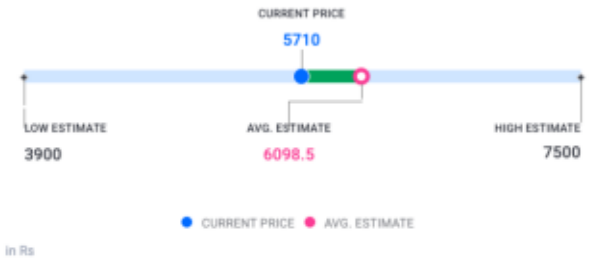

↑ HIT Hero MotoCorp's share price target is above the current price, with an upside of 6.8%

EPS FORECAST

QUARTER ANNUAL

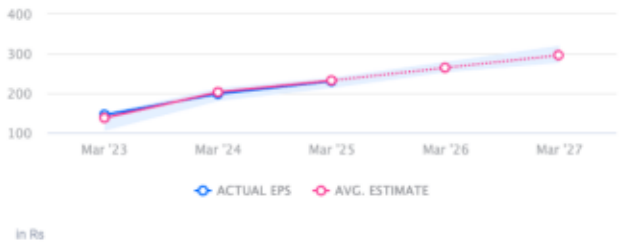

↓ MISS Hero MotoCorp's EPS was lower than average estimate 2 times in past 3 years

CONSENSUS RECOMMENDATION

37 ANALYST Recommendations

BUY

The consensus recommendation from 37 analysts for Hero MotoCorp is BUY