Stock Detailed Analysis Report

HINDUNILVR.NS

Current Price: ₹2338.10

Generated: 2026-03-01 10:29

HINDUNILVR.NS - 3 Year Daily Price Chart

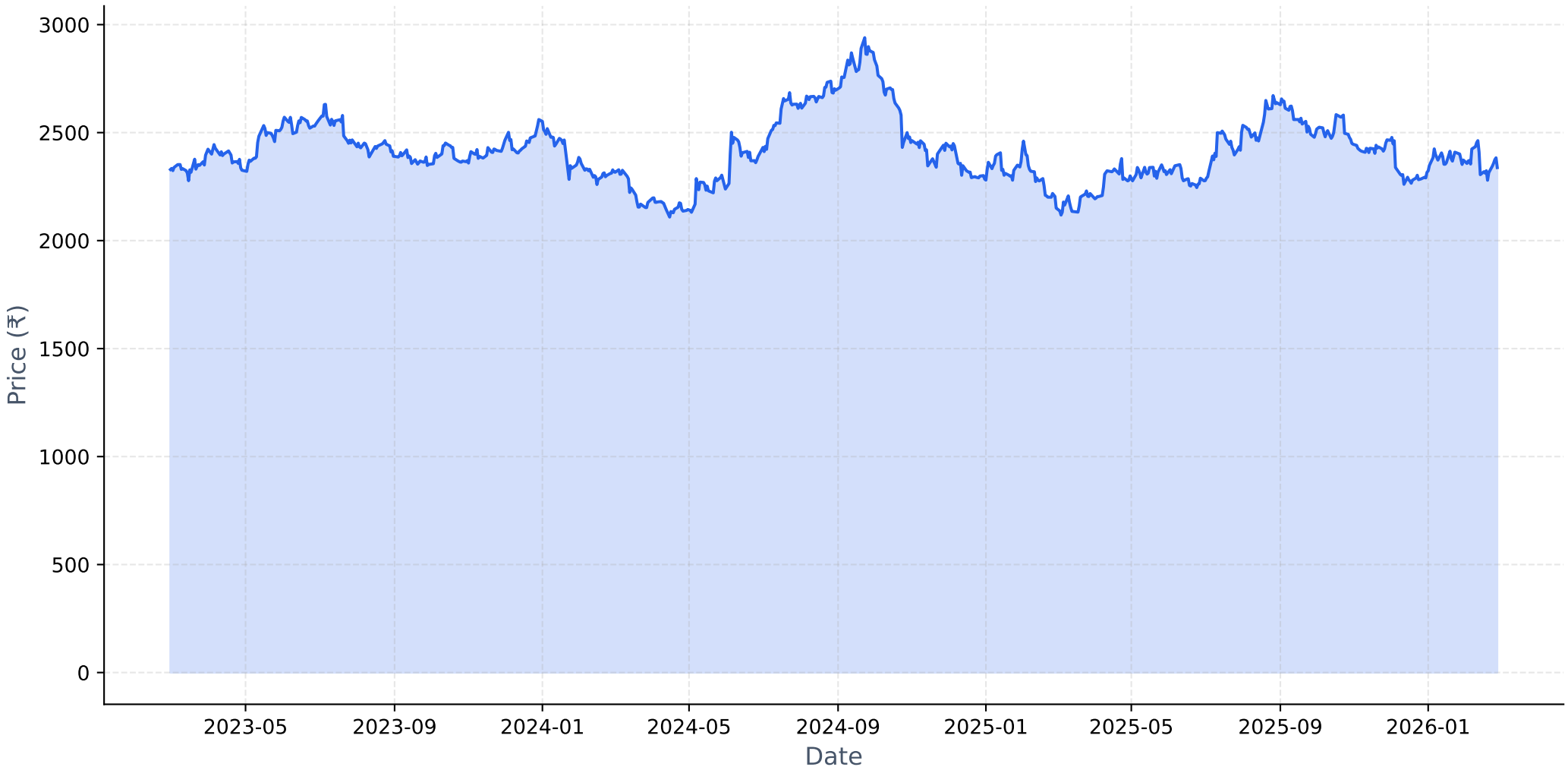

Long-term Fundamental Analysis (4 Years)

Metric	Is Growing?	Accelerating?	1Y Growth	3Y CAGR
Revenue	Yes	No	2.17%	6.51%
Net Income	Yes	No	3.62%	6.25%
ROE	Yes	Yes	7.43%	6.00%
EPS	Yes	No	3.61%	6.24%

Short-term Fundamental Analysis (6 Quarters)

Metric	Is Growing?	Recent QoQ	Avg QoQ
Revenue	Yes	-0.54%	0.84%
Net Income	Yes	139.73%	37.33%
ROE	No	-2.26%	-2.26%
EPS	Yes	139.73%	51.38%

HINDUNILVR.NS - Relative Strength Analysis

═══ OVERVIEW ═══:	
Benchmark Index:	^CNXFMCG
Sector:	FMCG
Classification:	**Weakening Leader**
RS Score:	50.4/100
:	
═══ RS RATIOS ═══:	
1M RS:	**0.982 [Neutral]**
3M RS:	**1.028 [Leader]**
6M RS:	**0.967 [Neutral]**
1Y RS:	**1.087 [Leader]**
:	
═══ TURNAROUND ANALYSIS ═══:	
Turnaround Status:	**Not Detected**
:	
SIGNAL CRITERIA::	
✗ **Emerging RS:**	**Not accelerating**
✓ **Medium-term Lagging:**	6M=0.967 (≤1.0)
✓ **Performance Improving:**	3M (-4.6%) > 6M (-12.5%)

Relative Strength Analysis: HINDUNILVR.NS vs ^CNXFMCG
Classification: Weakening Leader

Price Performance Comparison (Normalized)

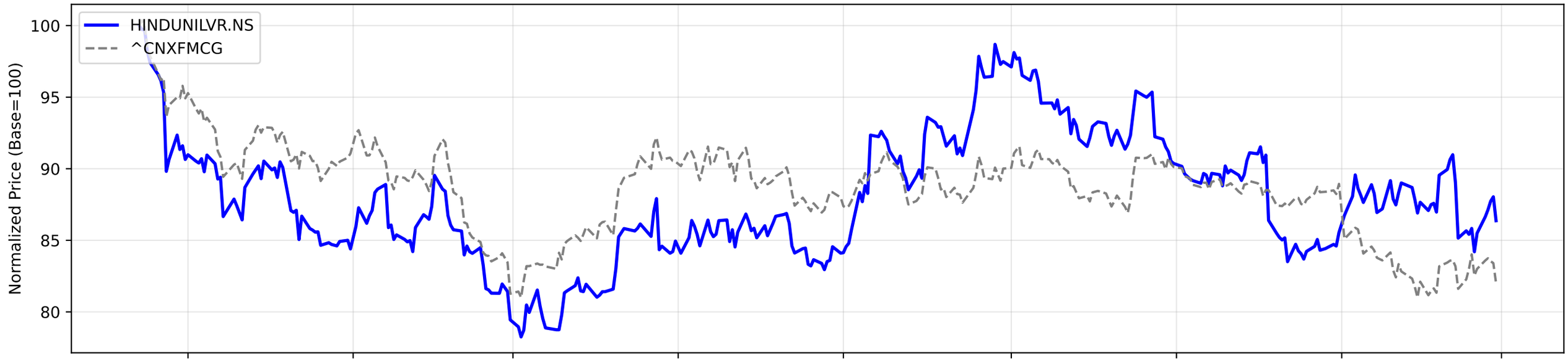

RS Ratio Trends (Multiple Timeframes)

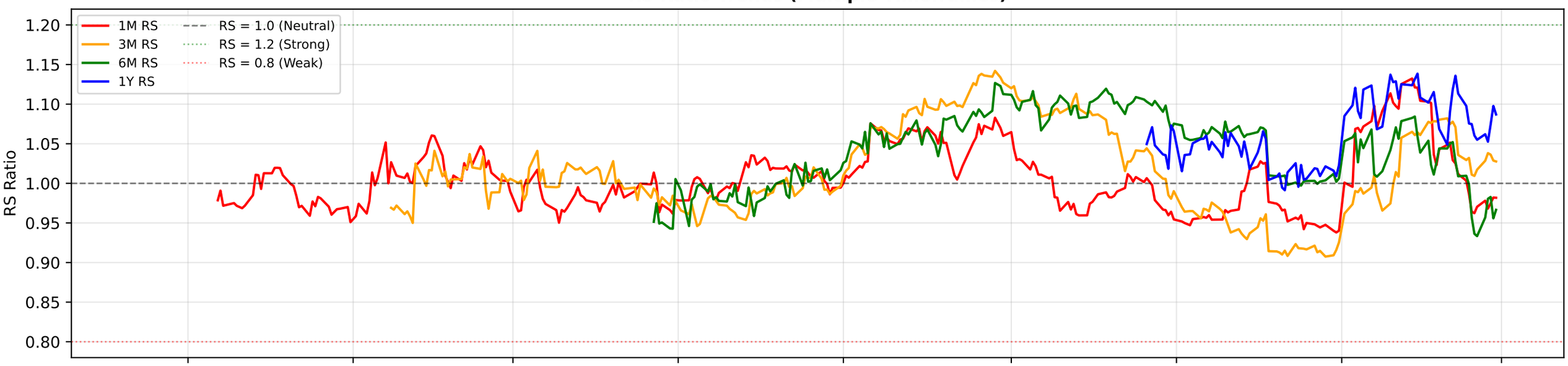

RS Composite Score Timeline

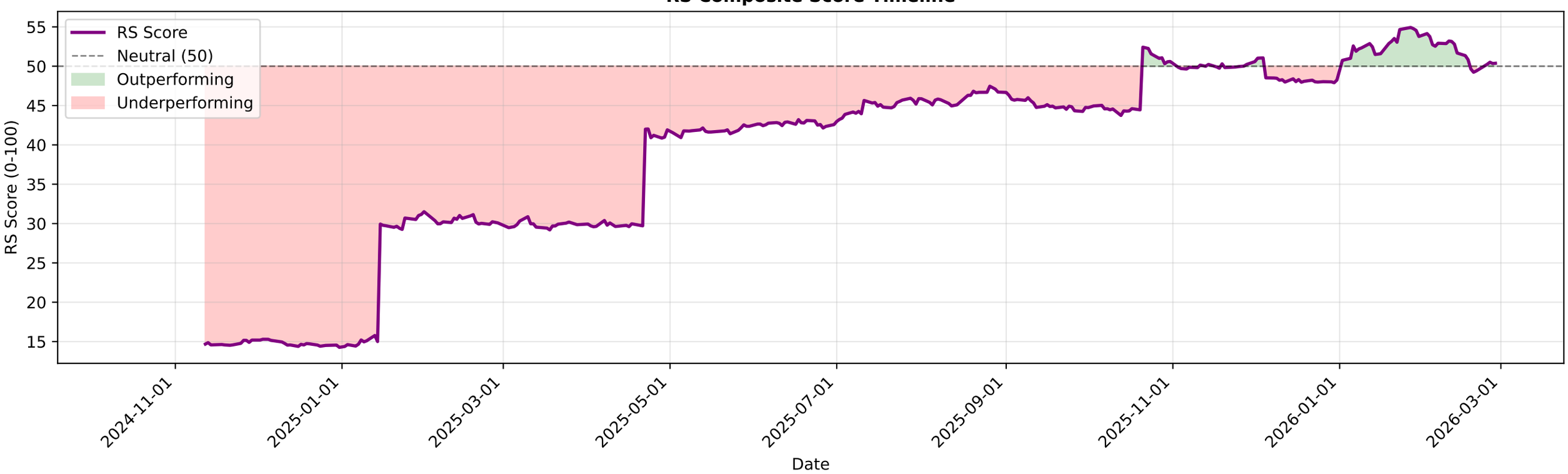

HINDUNILVR.NS - EMA Crossover Summary

EMA 20:	2357.87
EMA 50:	2368.80
EMA 200:	2401.10
Trend Status:	**Strong Downtrend**

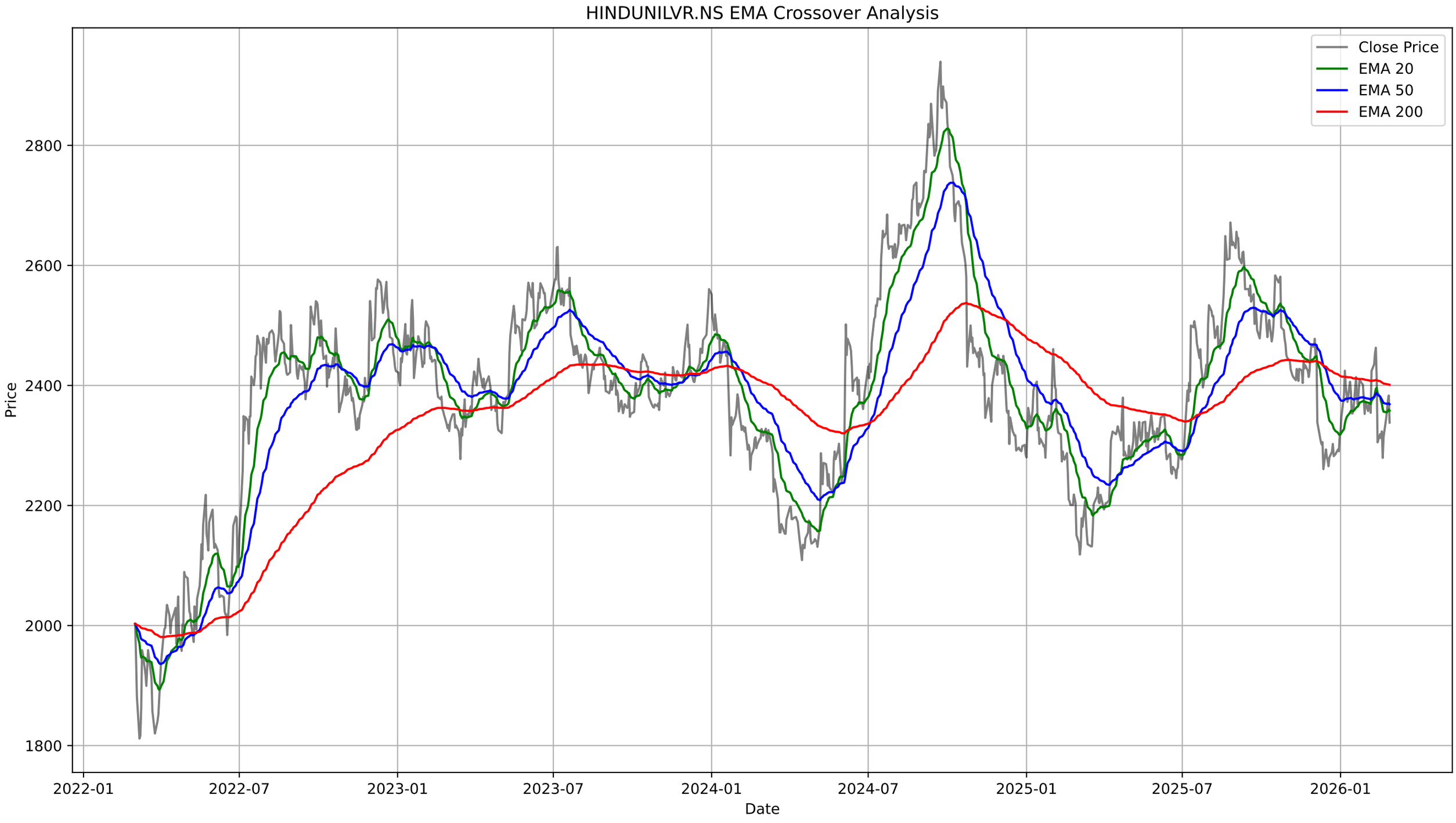
HINDUNILVR.NS EMA Crossover Analysis
Close Price
EMA 20
EMA 50
EMA 200
Price
2800
2600
2400
2200
2000
1800
2022-01
2022-07
2023-01
2023-07
2024-01
2024-07
2025-01
2025-07
2026-01
Date

HINDUNILVR.NS - Bollinger Bands Summary

Current Price:	2338.10
Upper Band:	2466.85
Middle Band (SMA 20):	2364.54
Lower Band:	2262.23
%B:	0.3708
Band Width:	0.0865
Status:	Lower Half
Signal:	None
Recent Signal 1:	**Buy Signal at 2025-12-10 00:00:00+05:30**
Recent Signal 2:	**Buy Signal at 2025-12-12 00:00:00+05:30**
Recent Signal 3:	**Buy Signal at 2026-01-29 00:00:00+05:30**

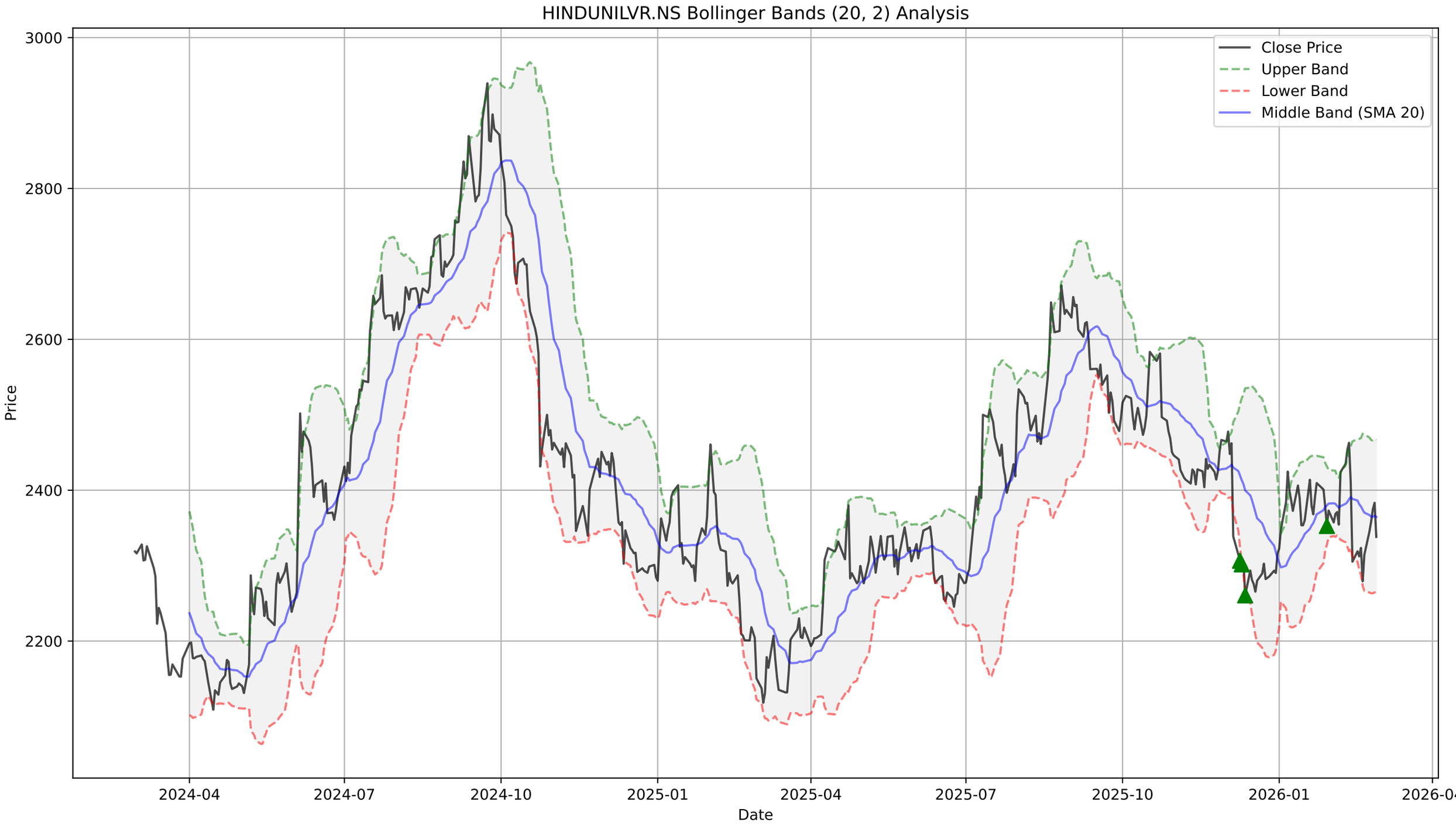
HINDUNILVR.NS Bollinger Bands (20, 2) Analysis
Close Price
Upper Band
Lower Band
Middle Band (SMA 20)
Price
Date
3000
2800
2600
2400
2200
2024-04
2024-07
2024-10
2025-01
2025-04
2025-07
2025-10
2026-01
2026-04

HINDUNILVR.NS - Supertrend Summary

Status:	**DOWNTREND (Sell)**
Supertrend Value:	2468.87
Signal Identified On:	2026-02-13

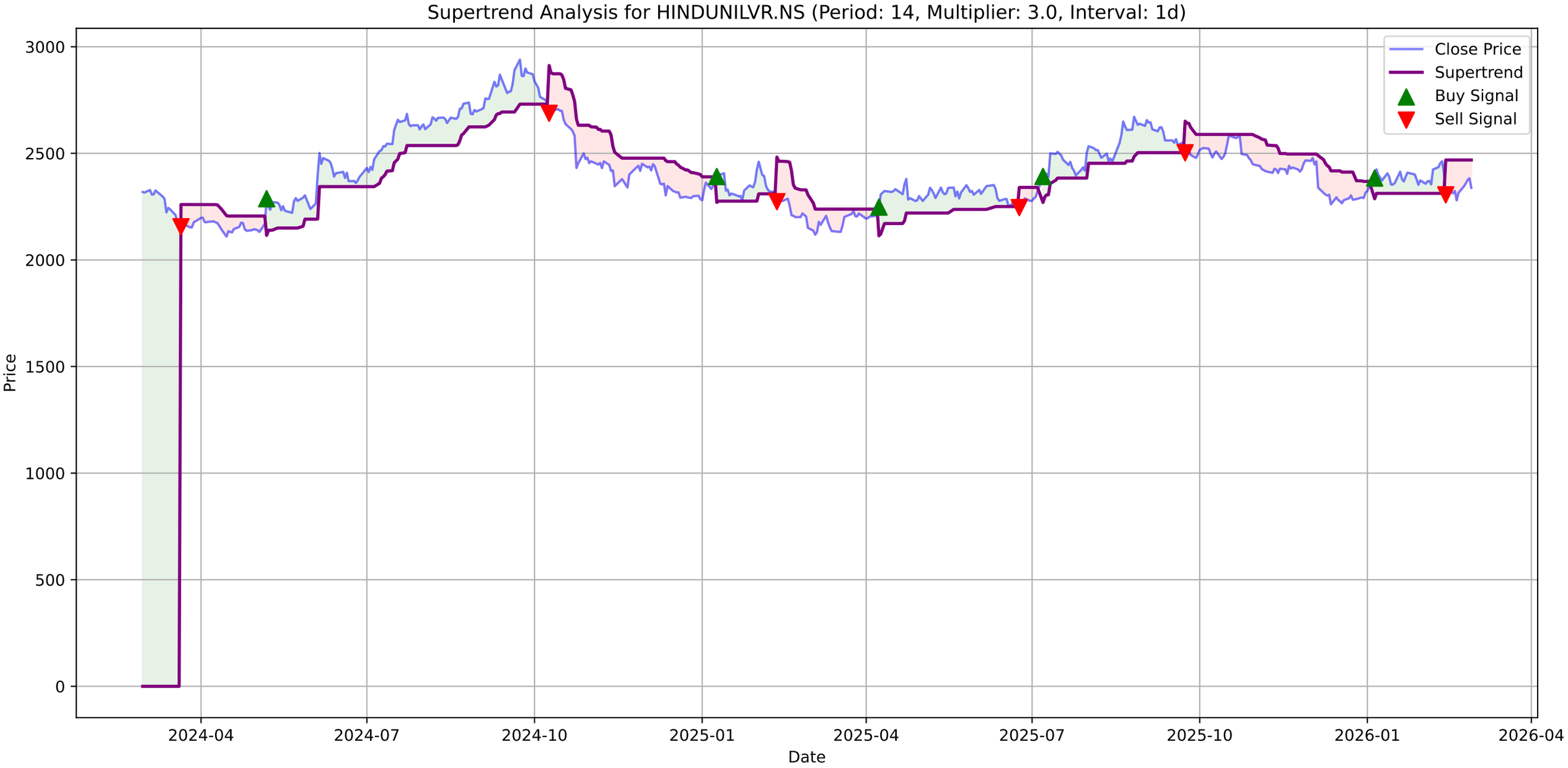
Supertrend Analysis for HINDUNILVR.NS (Period: 14, Multiplier: 3.0, Interval: 1d)
Close Price
Supertrend
Buy Signal
Sell Signal
Price
Date
3000
2500
2000
1500
1000
500
0
2024-04
2024-07
2024-10
2025-01
2025-04
2025-07
2025-10
2026-01
2026-04

HINDUNILVR.NS - MACD Summary

MACD Line:	-6.75
Signal Line:	-6.81
Histogram:	0.06
Trend:	**Bullish**
Momentum:	**Weakening**
Signal:	None

HINDUNILVR.NS Price
Close Price
2800
2600
2400
2200
2024-04
2024-07
2024-10
2025-01
2025-04
2025-07
2025-10
2026-01
2026-04

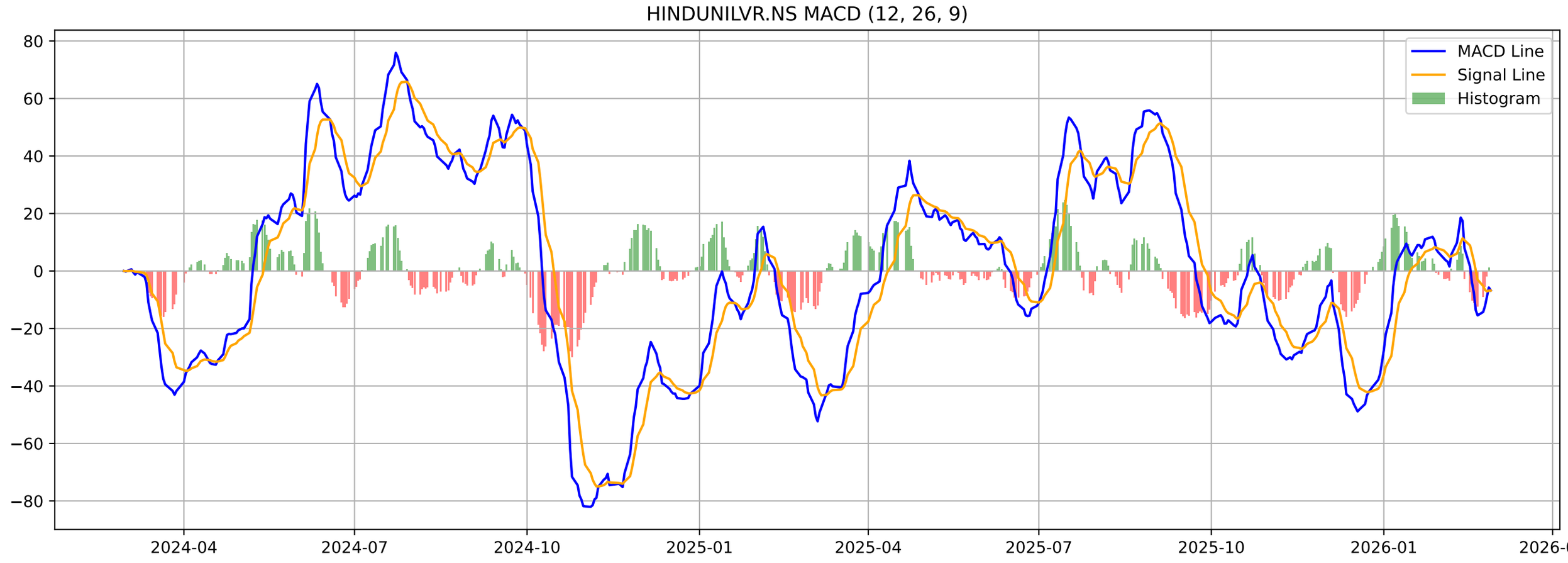
HINDUNILVR.NS MACD (12, 26, 9)
MACD Line
Signal Line
Histogram
80
60
40
20
0
−20
−40
−60
−80
2024-04
2024-07
2024-10
2025-01
2025-04
2025-07
2025-10
2026-01
2026-04

HINDUNILVR.NS - Volatility Squeeze Summary

BB Width:	0.0865
ATR:	48.7571
Total Signals:	21
Signal 1:	BB Squeeze at 2026-02-03 00:00:00+05:30 (Price: 2368.60)
Signal 2:	BB Squeeze at 2026-02-04 00:00:00+05:30 (Price: 2371.00)
Signal 3:	BB Squeeze at 2026-02-05 00:00:00+05:30 (Price: 2354.40)
Signal 4:	BB Squeeze at 2026-02-06 00:00:00+05:30 (Price: 2424.20)
Signal 5:	BB Squeeze at 2026-02-09 00:00:00+05:30 (Price: 2435.00)

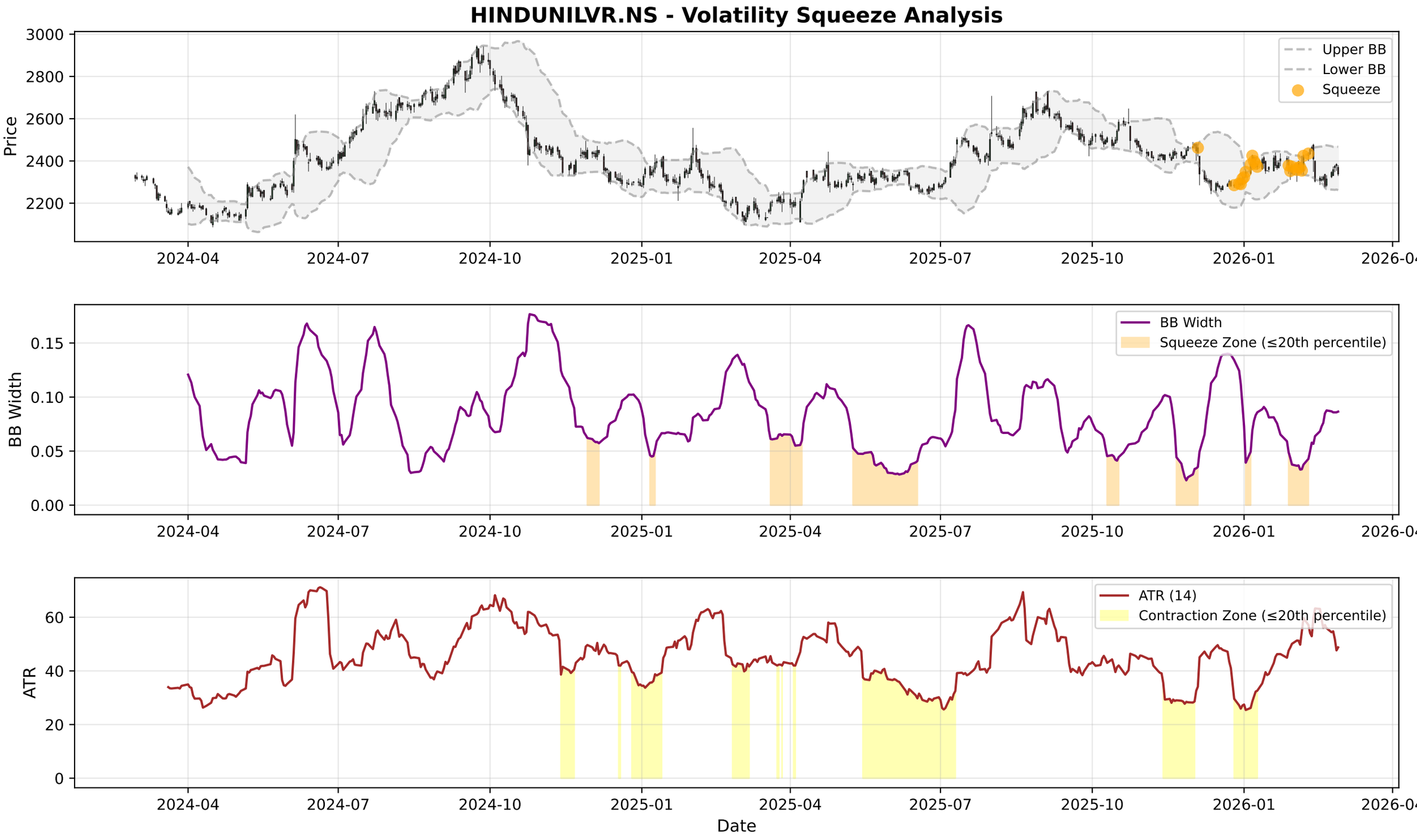
HINDUNILVR.NS - Volatility Squeeze Analysis
Price
Upper BB
Lower BB
Squeeze
BB Width
BB Width
Squeeze Zone (≤20th percentile)
ATR
ATR (14)
Contraction Zone (≤20th percentile)
Date
2024-04
2024-07
2024-10
2025-01
2025-04
2025-07
2025-10
2026-01
2026-04

HINDUNILVR.NS - RSI-Volume Summary

Current RSI:	46.66
Current Volume:	3053227
Volume MA 20:	1658323
Bullish Divergences:	3
Bearish Divergences:	1
Bullish Div 1:	Date: 2025-01-01 00:00:00+05:30, Price: 2280.01
Bullish Div 2:	Date: 2025-10-13 00:00:00+05:30, Price: 2473.36
Bearish Div 1:	Date: 2024-09-23 00:00:00+05:30, Price: 2939.45

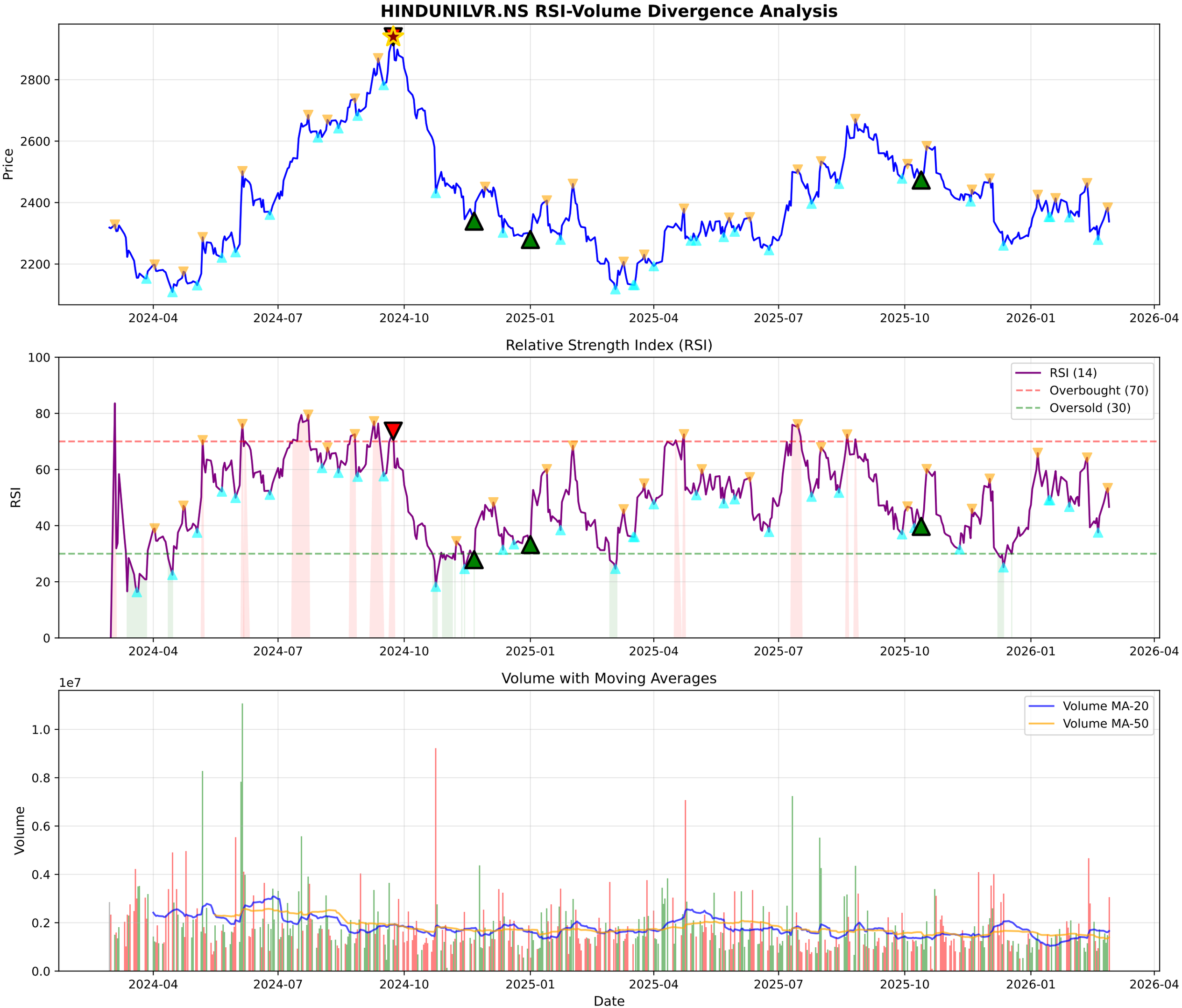
HINDUNILVR.NS RSI-Volume Divergence Analysis
Price
2800
2600
2400
2200
2024-04
2024-07
2024-10
2025-01
2025-04
2025-07
2025-10
2026-01
2026-04
Relative Strength Index (RSI)
RSI
100
80
60
40
20
0
RSI (14)
Overbought (70)
Oversold (30)
Volume with Moving Averages
1e7
Volume
1.0
0.8
0.6
0.4
0.2
0.0
Volume MA-20
Volume MA-50
Date

HINDUNILVR.NS - Volume Analysis

═══ VOLUME ANALYSIS ═══:	
Status:	**41 Signals Detected**
:	
2026-01-29 [-]:	Distribution Day
2026-02-02 [-]:	Distribution Day
2026-02-05 [-]:	Distribution Day
2026-02-11 [+]:	**Buying Exhaustion (Bearish Div)**
2026-02-19 [+]:	**Selling Exhaustion (Bullish Div)**

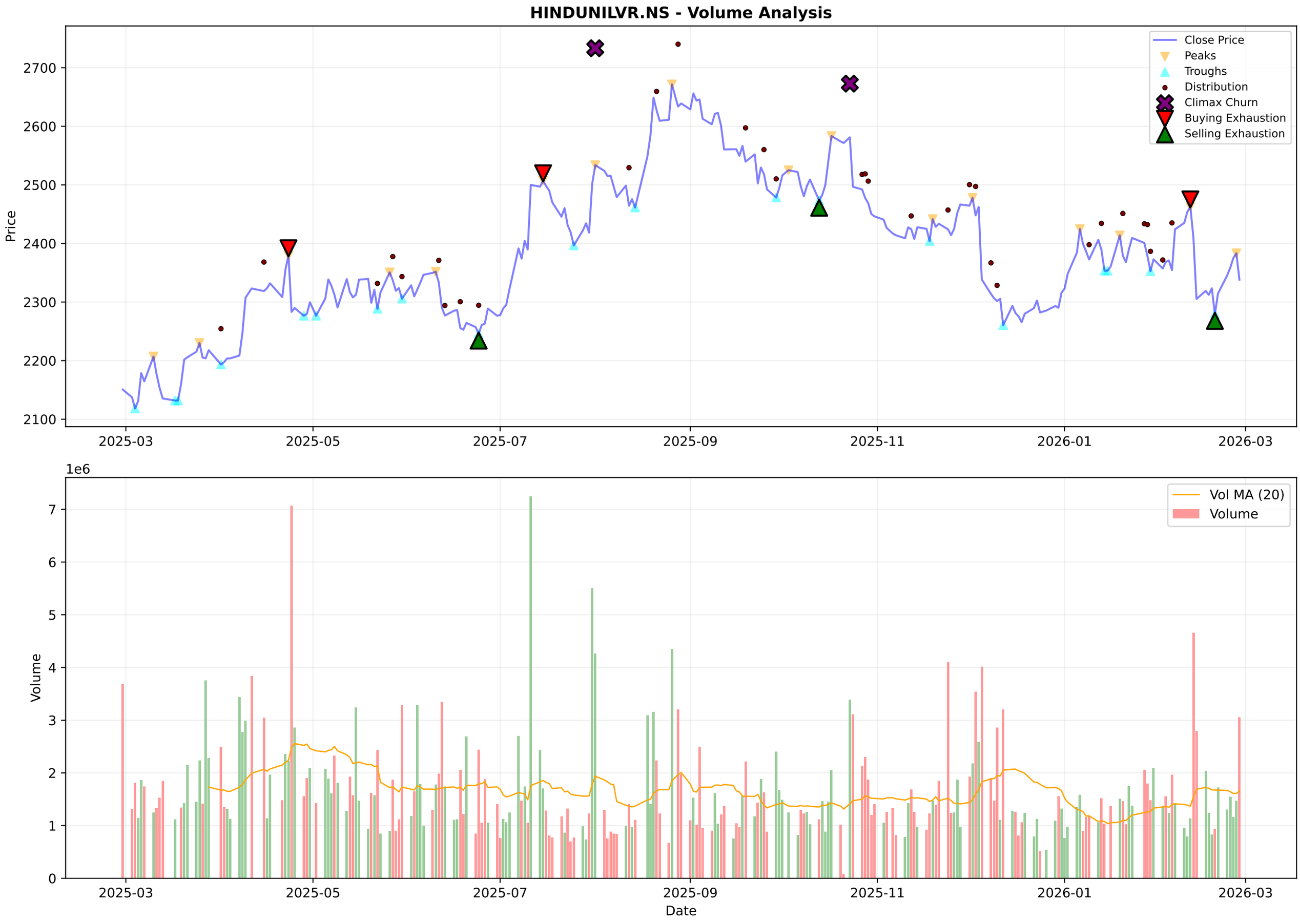
HINDUNILVR.NS - Volume Analysis
Close Price
Peaks
Troughs
Distribution
Climax Churn
Buying Exhaustion
Selling Exhaustion
Price
2700
2600
2500
2400
2300
2200
2100
2025-03
2025-05
2025-07
2025-09
2025-11
2026-01
2026-03
1e6
Vol MA (20)
Volume
Volume
7
6
5
4
3
2
1
0
Date

HINDUNILVR.NS - Candlestick Classification Summary

═══ CANDLESTICK CLASSIFICATION ═══:	
Latest Classification:	**Seller Control**
Recent Trend Score (10-day avg):	0.20
:	
Distribution:	
No Control:	122
Buyer Control:	52
Seller Control:	46
Buyer Strong Control:	5
Seller Strong Control:	4

HINDUNILVR.NS - Candlestick Classification
Seller Strong Control
Seller Control
No Control
Buyer Control
Buyer Strong Control
Price
2700
2600
2500
2400
2300
1e6
Volume
6
4
2
0
2025-06-12
2025-07-08
2025-08-01
2025-08-29
2025-09-24
2025-10-21
2025-11-18
2025-12-12
2026-01-08
2026-02-04
Date

Multi-Timeframe Supertrend Analysis

Timeframe	Status	Value	Last Price	Signal Date
1 Week	**DOWNTREND (Sell)**	2448.95	2338.1	2025-12-01
1 Day	**DOWNTREND (Sell)**	2468.87	2338.1	2026-02-13
15 Min	**DOWNTREND (Sell)**	2359.95	2338.1	2026-02-27

Multi-Timeframe MACD Analysis

Timeframe	Trend	Momentum	Signal
1 Week	**Bearish**	Weakening	No Signal
1 Day	**Bullish**	Weakening	No Signal
15 Min	**Bearish**	Strengthening	No Signal

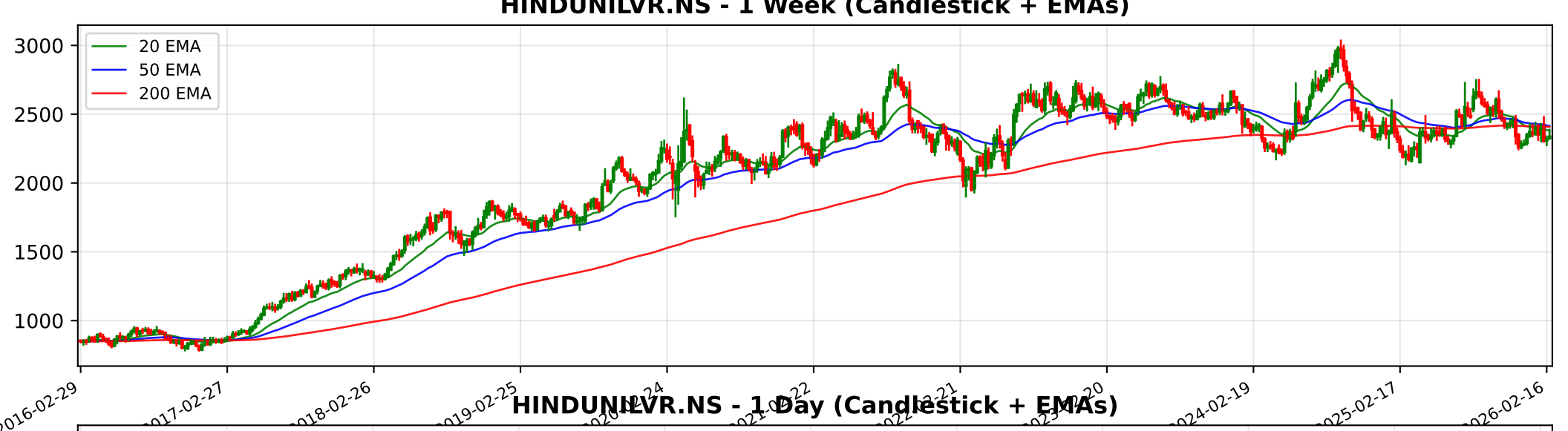
HINDUNILVR.NS - 1 Week (Candlestick + EMAs)
20 EMA
50 EMA
200 EMA
3000
2500
2000
1500
1000
2016-02-29
2017-02-27
2018-02-26
2019-02-25
2024-02-19
2025-02-17
2026-02-16

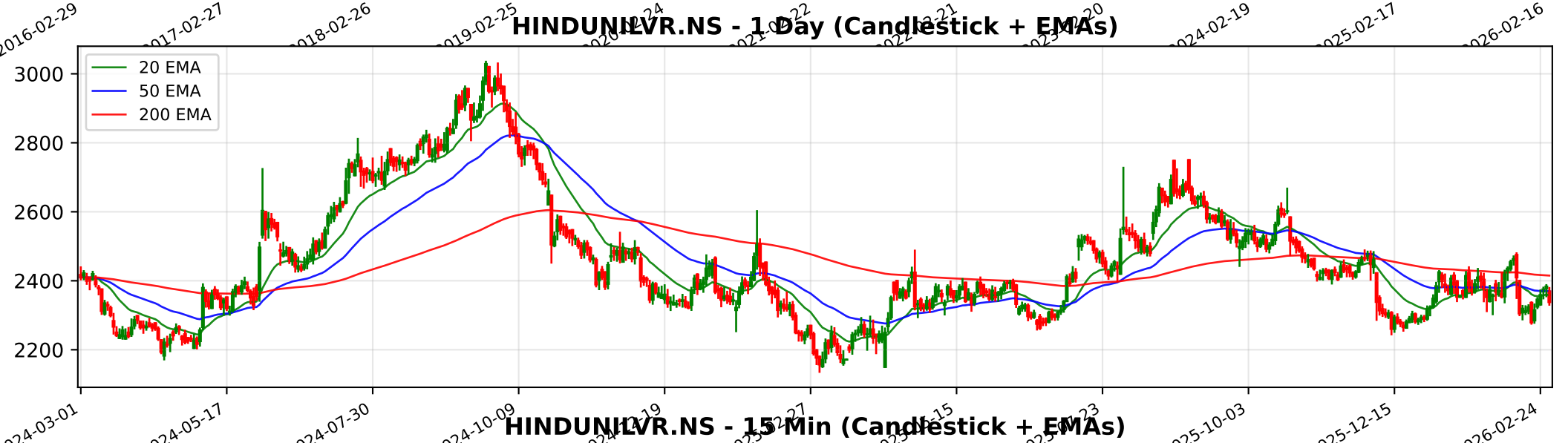
HINDUNILVR.NS - 1 Day (Candlestick + EMAs)
20 EMA
50 EMA
200 EMA
3000
2800
2600
2400
2200
2024-03-01
2024-05-17
2024-07-30
2024-10-09
2025-10-03
2025-12-15
2026-02-24

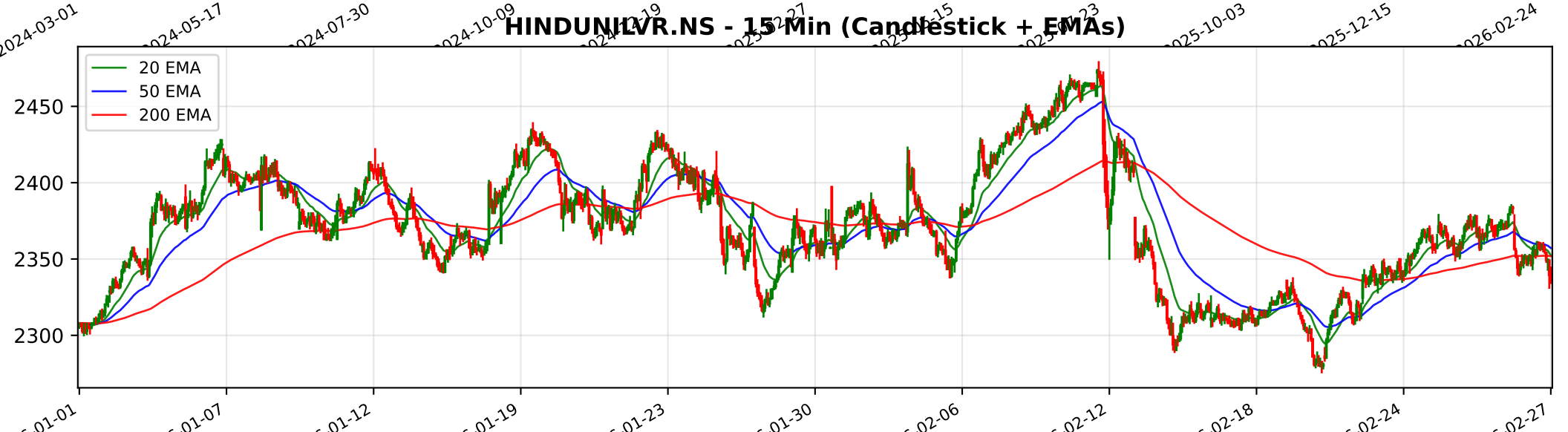
HINDUNILVR.NS - 15 Min (Candlestick + EMAs)
20 EMA
50 EMA
200 EMA
2450
2400
2350
2300
01-01
01-07
01-12
01-19
01-23
01-30
02-06
02-12
02-18
02-24
02-27

Trendlyne Snapshot - HINDUNILVR_main

Markets Baskets Alerts F&O MF Reports Screeners Subscribe Superstars Portfolio Watchlist Insider Trades Results Data Downloader More

Search Stock, IPO, MF

MARKETS / SECTOR : FMCG / INDUSTRY : PERSONAL PRODUCTS / HINDUSTAN UNILEVER LTD.

Hindustan Unilever Ltd.

NSE: HINDUNILVR | BSE: 500696

Hindustan Unilever Live Share Price Today, Share Analysis and Chart

Mid-range Performer

In 2 Starfolio Baskets

ABOUT Hindustan Unilever Limited (HUL), a subsidiary of Unilever PLC, is India's largest fast-moving consumer goods (FMCG) company, with a history spanning over 90 years. The company maintains market leadership in more than 85% of the categories in which i... Read More

2338.10 -45.20 (-1.90%)

3.1M NSE+BSE Volume

NSE 27 Feb, 2026 3:31 PM (IST)

Watchlist Portfolio Alert My Notes

Overview FORECASTER STOCK REPORT Buy Sell Zone F&O Financials News Reports Technicals Shareholding Deals Corporate Actions Alerts About

Durability score 70.0 / 100 — High Financial Strength

Valuation Score 31.8 / 100 — Mid Valuation

Momentum Score 41.9 / 100 — Technically Neutral

Analyst Price Target — FORECASTER

2,691

1Yr Price target upside is 15%

Mid-range Performer These stocks have strong quality. Their reasonable financials and technicals make them potentially attractive to i... View Similar Embed DVM

S	W
17	6
0	3

O T

SWOT Analysis

Check Before You Buy

VIEW FULL CHECKLIST

High rank 16 Positive • 7 Negative

69.6% Pass in checklist

0 45 55 100

PE Valuation Check

Right Now Undervalued 61.7%

1 Year Forward Undervalued 17.3%

INSIGHT Hindustan Unilever is undervalued at both current PE and future earnings esti

DVM
Key Metrics
Price Chart
Forecaster
Financials
Technicals
Shareholding
Deals
Documents
Corporate actions
Company Profile

Hindustan Unilever Key Metrics

Preset Metrics: Preset Metrics

ROE Ann. %	Broker Average Target	Market Capitalization	Price to Book
21.6	2,718.89	549,357.9	7.7
Below Industry Median	16.29% upside	Market Leader	Below Industry Median

Trendlyne Snapshot - HINDUNILVR_forecaster

Markets Baskets Alerts F&O MF Reports Screeners Subscribe Superstars Portfolio Watchlist Insider Trades Results Data Downloader More

Search Stock, IPO, MF

MARKETS / SECTOR : FMCG / INDUSTRY : PERSONAL PRODUCTS / HINDUSTAN UNILEVER LTD.

Hindustan Unilever Ltd.

NSE: HINDUNILVR | BSE: 500696

Mid-range Performer

In 2 Starfolio Baskets

Download real time STOCK REPORT

2338.10 -45.20 (-1.90%)

3.1M NSE+BSE Volume

NSE 27 Feb, 2026 3:31 PM (IST)

Watchlist Portfolio Alert My Notes

Overview FORECASTER STOCK REPORT Buy Sell Zone F&O Financials News Reports Technicals Shareholding Deals Corporate Actions Alerts About

Hindustan Unilever - HINDUNILVR - stock price prediction, stock forecast, target price, analyst ratings from 38 analysts

Hindustan Unilever has a share price target of Rs 2691, revenue growth forecast of 3.6%, and profit growth estimate of -2.4% for FY26, based on top 38 analyst calls.

Hindustan Unilever FORECASTER - Analyst Estimates

FORECASTER DASHBOARD

SHARE PRICE TARGET FORECAST

12 MONTH ESTIMATE

↑ HIT Hindustan Unilever's share price target is above the current price, with an upside of 15.1%

EPS FORECAST

QUARTER ANNUAL

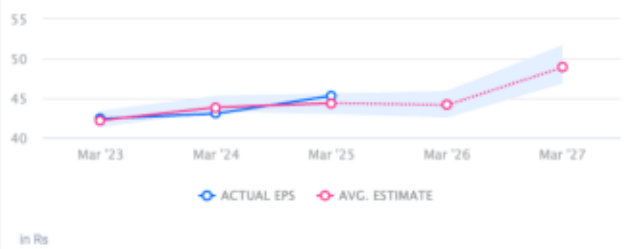

↑ HIT Hindustan Unilever's EPS was higher than average estimate 2 times in past 3 years

CONSENSUS RECOMMENDATION

38 ANALYST Recommendations

BUY

The consensus recommendation from 38 analysts for Hindustan Unilever is BUY