Stock Detailed Analysis Report

INFY.NS

Current Price: ₹1300.10

Generated: 2026-03-01 10:33

INFY.NS - 3 Year Daily Price Chart

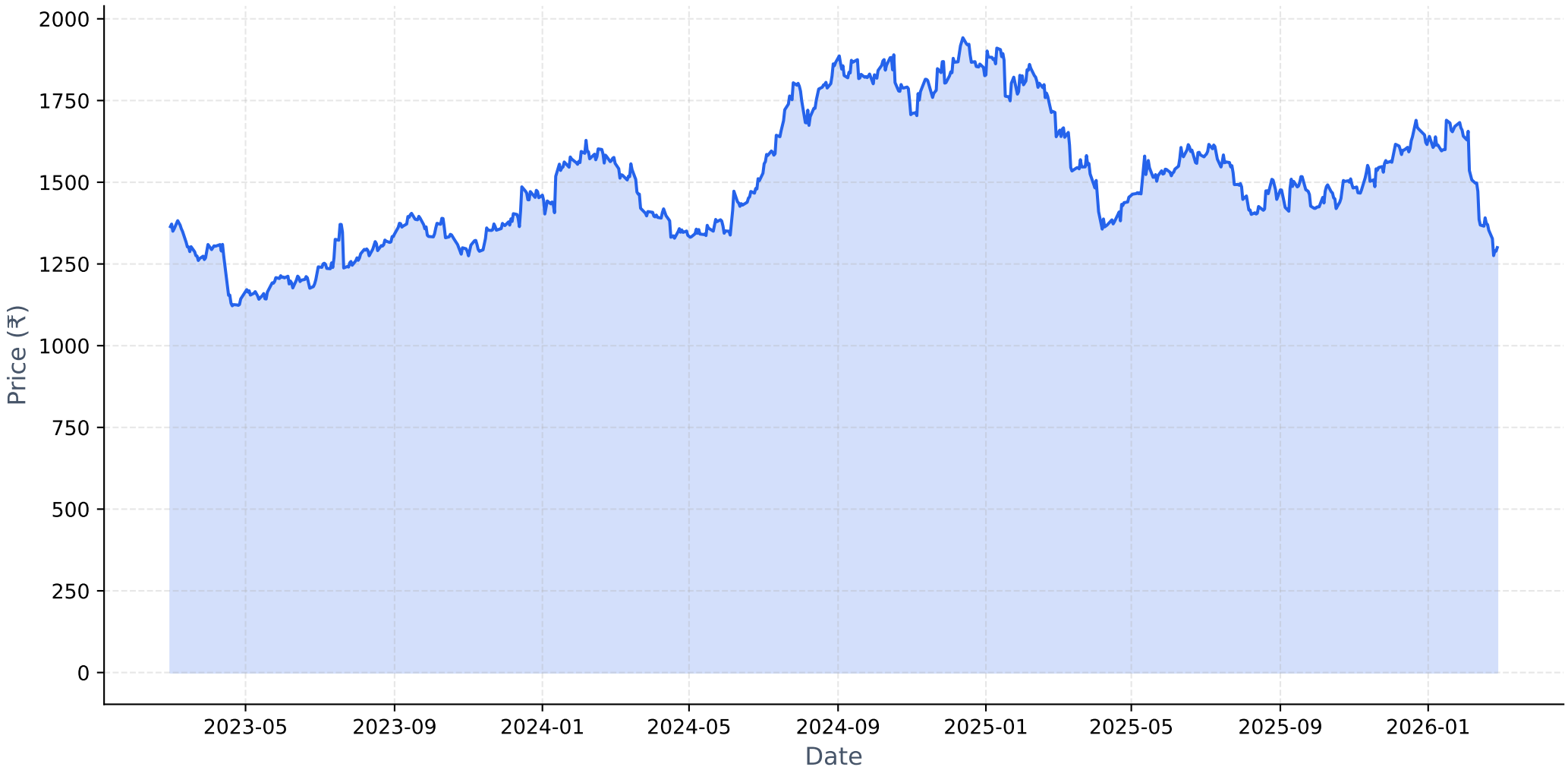

Long-term Fundamental Analysis (4 Years)

Metric	Is Growing?	Accelerating?	1Y Growth	3Y CAGR
Revenue	Yes	No	3.85%	5.73%
Net Income	Yes	No	-0.28%	2.15%
ROE	No	No	-6.03%	-1.85%
EPS	Yes	No	-1.30%	2.78%

Short-term Fundamental Analysis (6 Quarters)

Metric	Is Growing?	Recent QoQ	Avg QoQ
Revenue	Yes	0.45%	0.85%
Net Income	No	-10.97%	-1.66%
ROE	Yes	12.19%	1.15%
EPS	Yes	0.00%	1.75%

INFY.NS - Relative Strength Analysis

═══ OVERVIEW ═══:	
Benchmark Index:	^CNXIT
Sector:	IT
Classification:	**Weakening Leader**
RS Score:	50.4/100
:	
═══ RS RATIOS ═══:	
1M RS:	**0.984 [Neutral]**
3M RS:	**1.020 [Leader]**
6M RS:	**1.037 [Leader]**
1Y RS:	**0.981 [Neutral]**
:	
═══ TURNAROUND ANALYSIS ═══:	
Turnaround Status:	**Not Detected**
:	
SIGNAL CRITERIA::	
✗ **Emerging RS:**	**Not accelerating**
✓ **Medium-term Lagging:**	1Y=0.981 (≤1.0)
✗ **Performance Improving:**	**Not improving**

Relative Strength Analysis: INFY.NS vs ^CNXIT
Classification: Weakening Leader

Price Performance Comparison (Normalized)

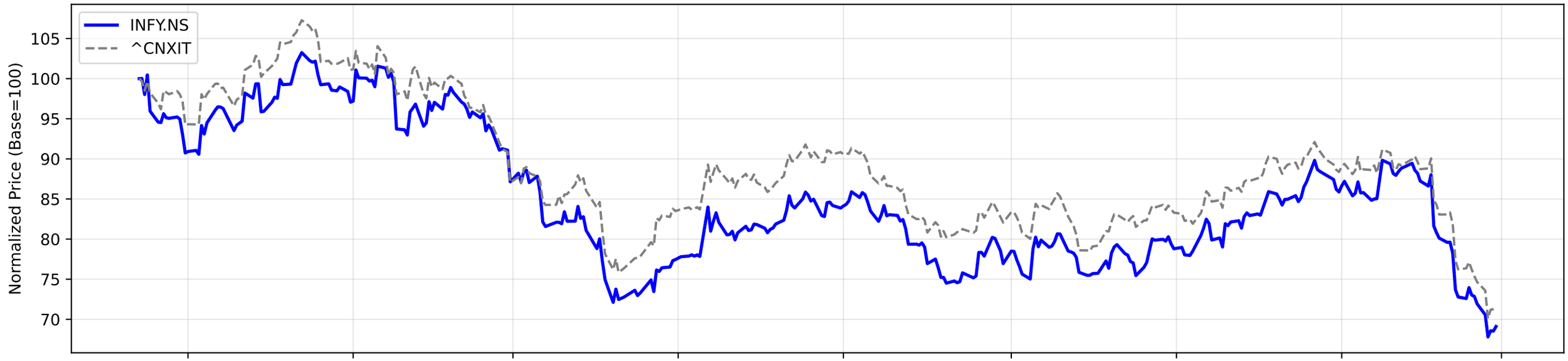

RS Ratio Trends (Multiple Timeframes)

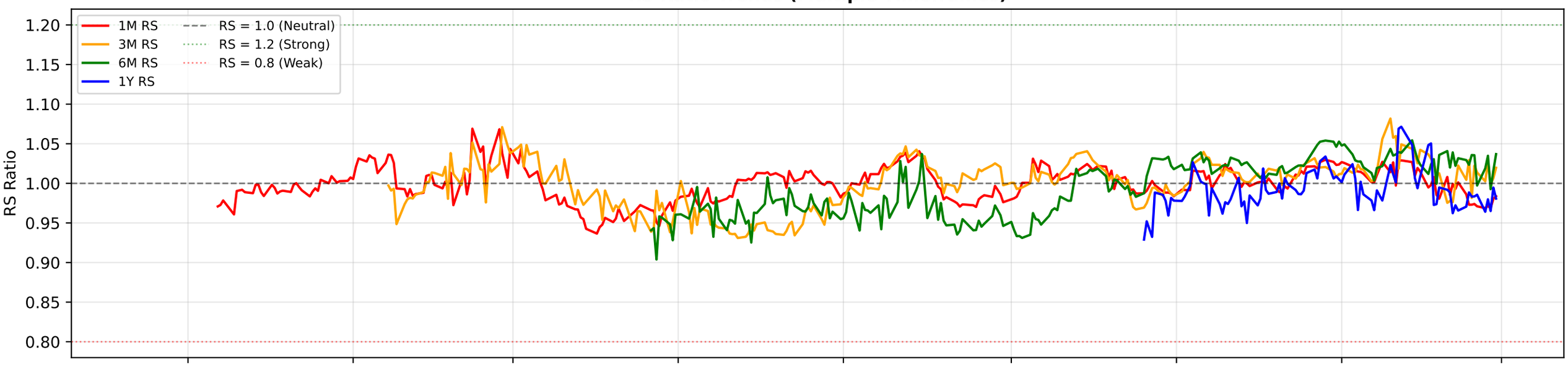

RS Composite Score Timeline

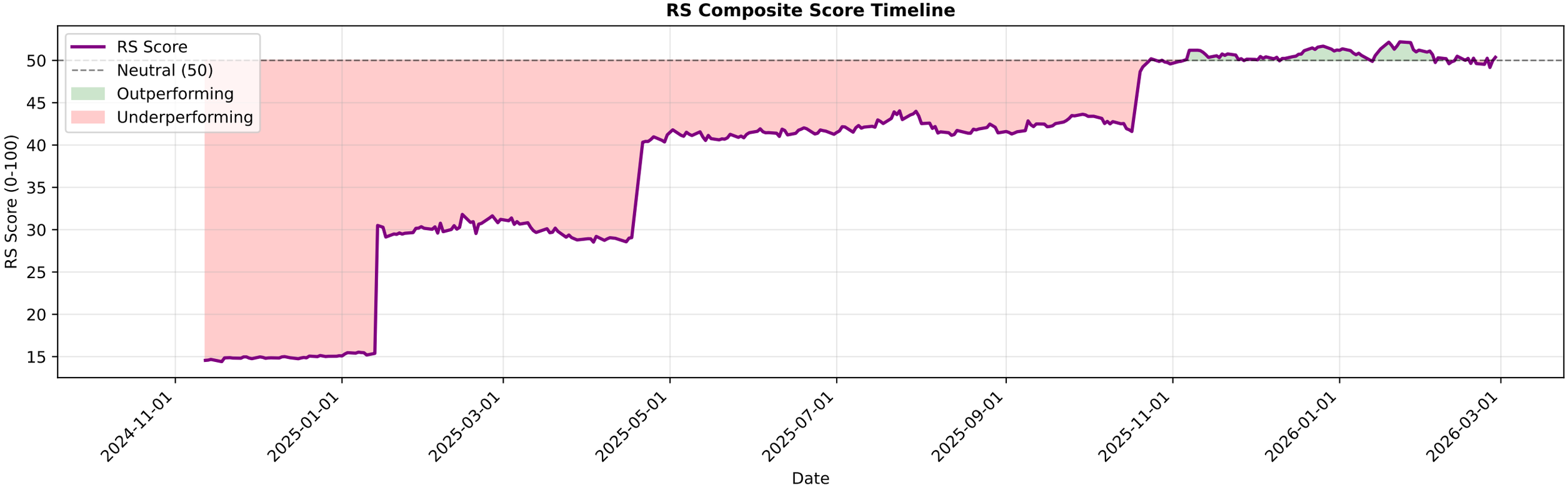

INFY.NS - EMA Crossover Summary

EMA 20:	1404.49
EMA 50:	1493.94
EMA 200:	1541.59
Trend Status:	**Strong Downtrend**

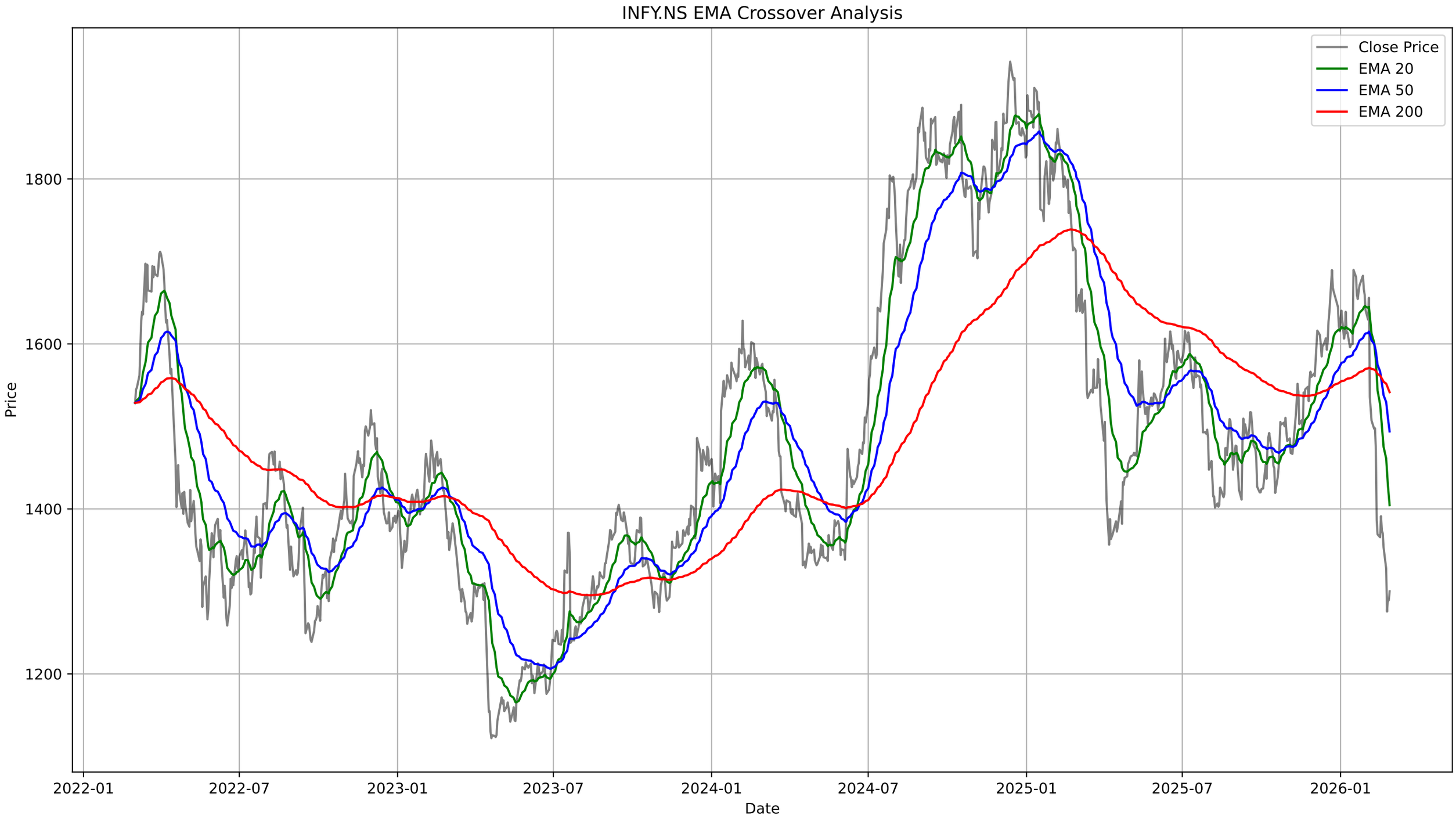
INFY.NS EMA Crossover Analysis
Close Price
EMA 20
EMA 50
EMA 200
Price
1800
1600
1400
1200
2022-01
2022-07
2023-01
2023-07
2024-01
2024-07
2025-01
2025-07
2026-01
Date

INFY.NS - Bollinger Bands Summary

Current Price:	1300.10
Upper Band:	1644.99
Middle Band (SMA 20):	1420.35
Lower Band:	1195.71
%B:	0.2323
Band Width:	0.3163
Status:	Lower Half
Signal:	None
Recent Signal 1:	**Buy Signal at 2026-02-12 00:00:00+05:30**
Recent Signal 2:	**Buy Signal at 2026-02-13 00:00:00+05:30**
Recent Signal 3:	**Buy Signal at 2026-02-16 00:00:00+05:30**

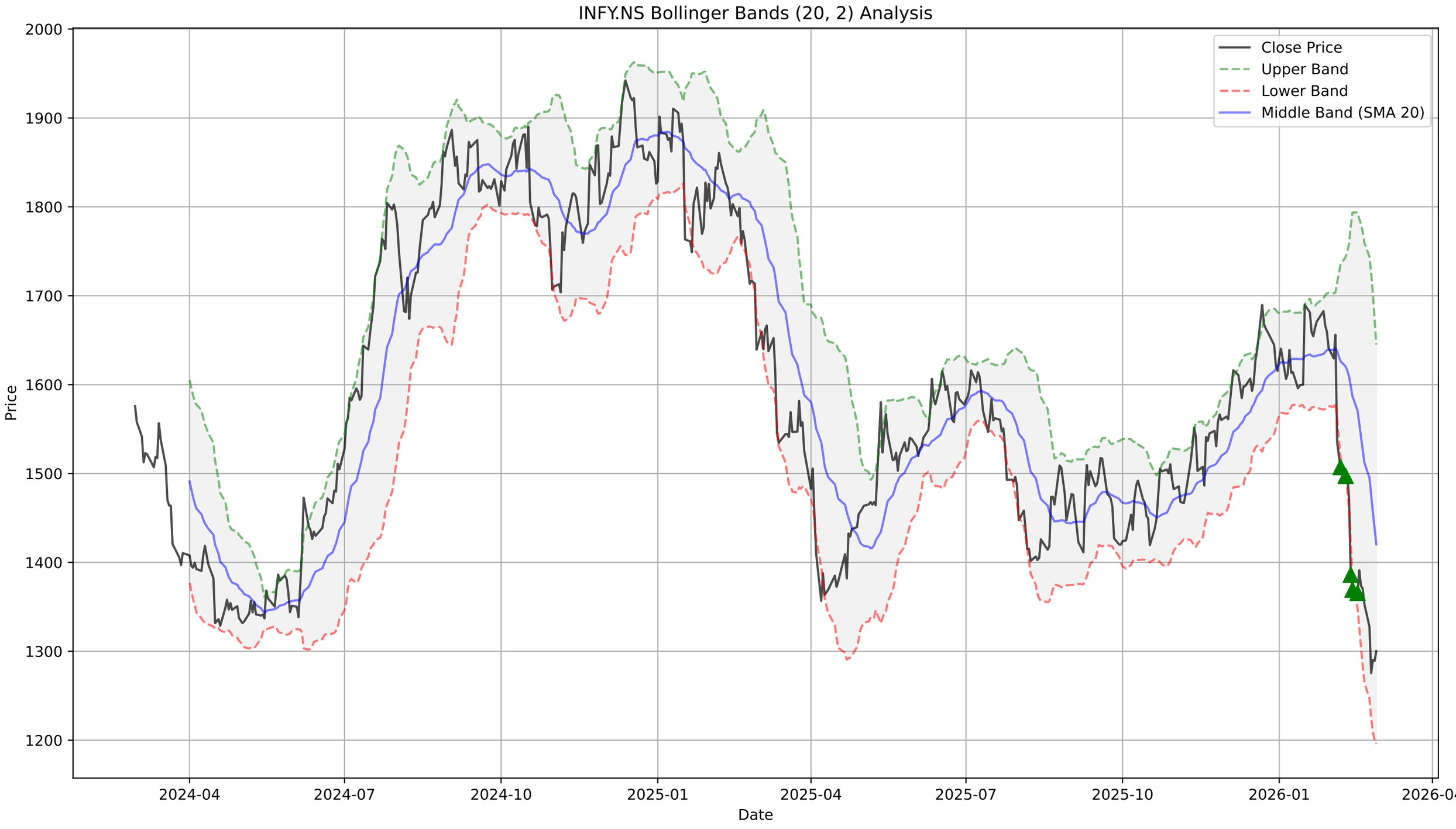
INFY.NS Bollinger Bands (20, 2) Analysis
Close Price
Upper Band
Lower Band
Middle Band (SMA 20)
Price
Date
2000
1900
1800
1700
1600
1500
1400
1300
1200
2024-04
2024-07
2024-10
2025-01
2025-04
2025-07
2025-10
2026-01
2026-04

INFY.NS - Supertrend Summary

Status:	**DOWNTREND (Sell)**
Supertrend Value:	1434.17
Signal Identified On:	2026-02-04

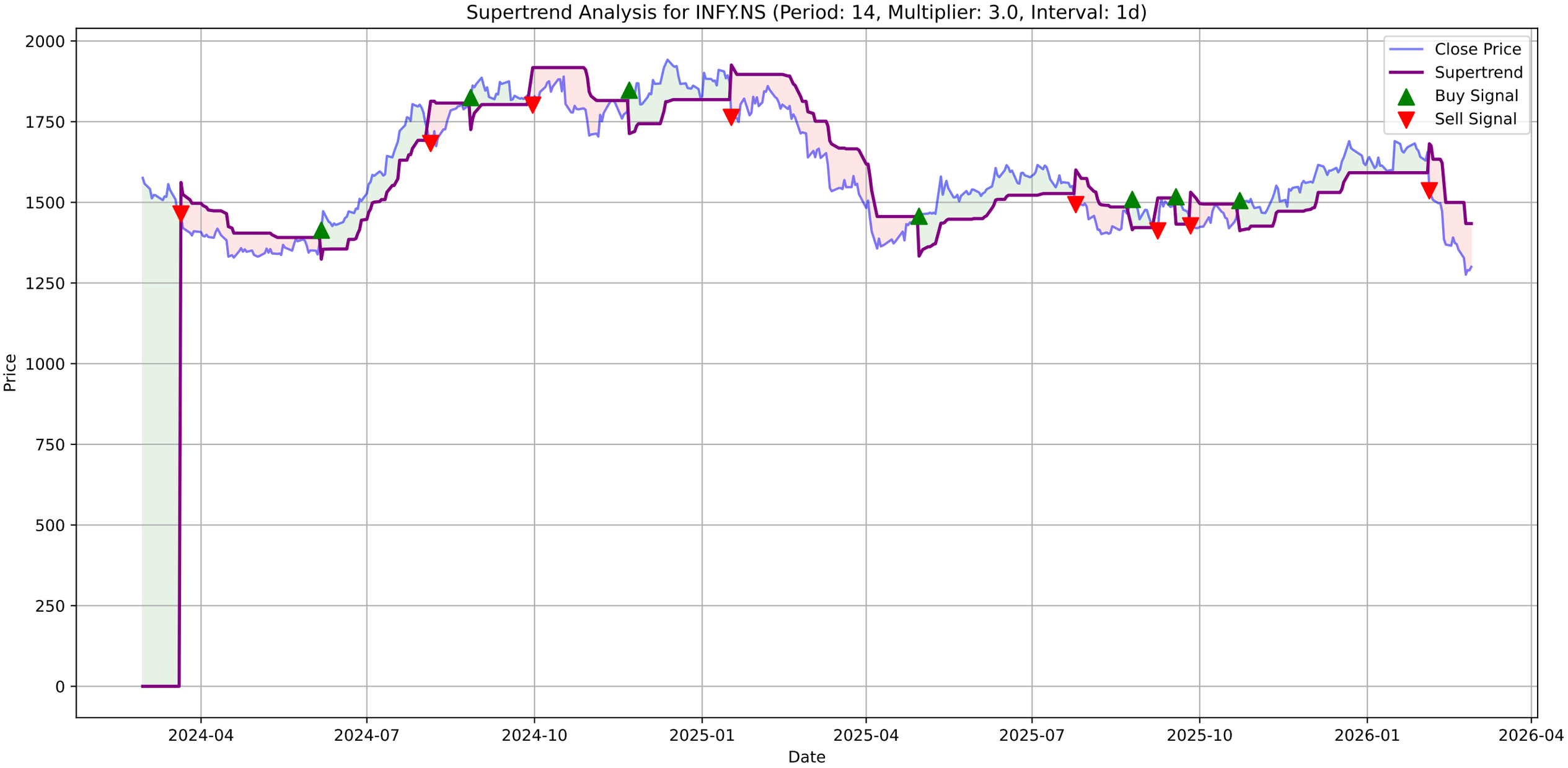
Supertrend Analysis for INFY.NS (Period: 14, Multiplier: 3.0, Interval: 1d)
Close Price
Supertrend
Buy Signal
Sell Signal
Price
Date
2000
1750
1500
1250
1000
750
500
250
0
2024-04
2024-07
2024-10
2025-01
2025-04
2025-07
2025-10
2026-01
2026-04

INFY.NS - MACD Summary

MACD Line:	-80.92
Signal Line:	-71.45
Histogram:	-9.48
Trend:	**Bearish**
Momentum:	**Weakening**
Signal:	None

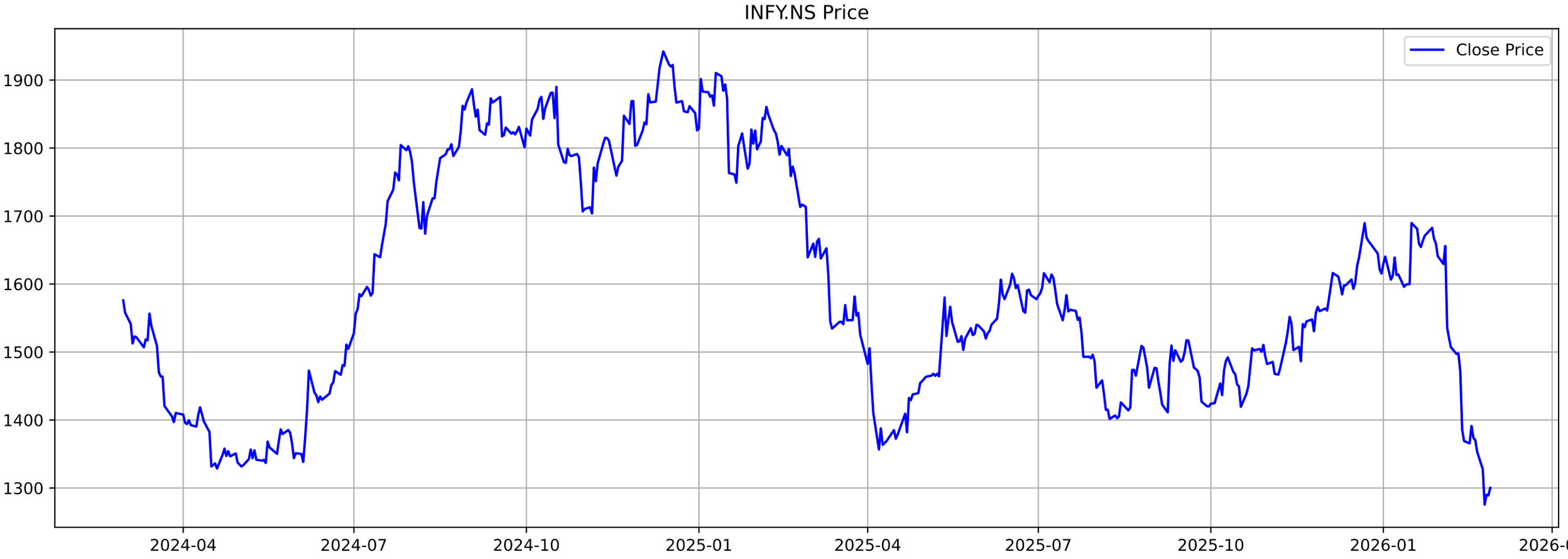
INFY.NS Price
Close Price
1900
1800
1700
1600
1500
1400
1300
2024-04
2024-07
2024-10
2025-01
2025-04
2025-07
2025-10
2026-01
2026-04

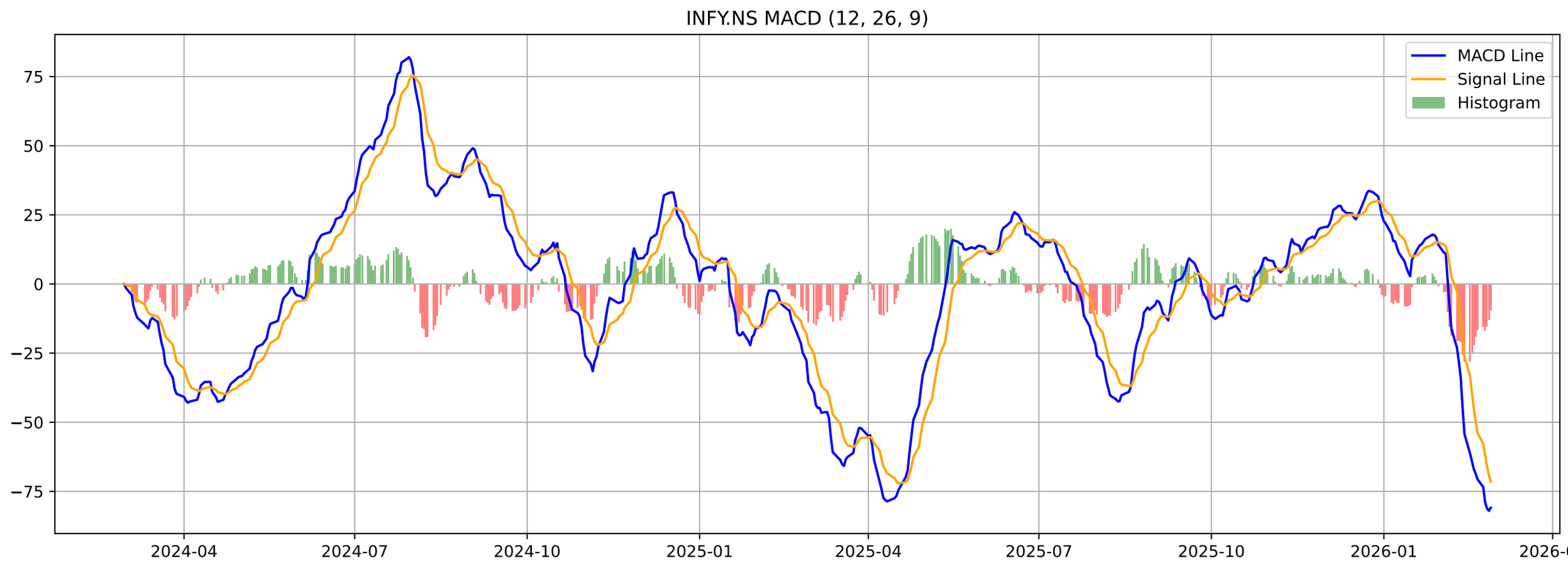
INFY.NS MACD (12, 26, 9)
MACD Line
Signal Line
Histogram
75
50
25
0
−25
−50
−75
2024-04
2024-07
2024-10
2025-01
2025-04
2025-07
2025-10
2026-01
2026-04

INFY.NS - Volatility Squeeze Summary

BB Width:	0.3163
ATR:	50.5643
Total Signals:	17
Signal 1:	BB Squeeze at 2026-01-13 00:00:00+05:30 (Price: 1599.00)
Signal 2:	BB Squeeze at 2026-01-14 00:00:00+05:30 (Price: 1599.80)
Signal 3:	BB Squeeze at 2026-01-15 00:00:00+05:30 (Price: 1599.80)
Signal 4:	BB Squeeze at 2026-01-21 00:00:00+05:30 (Price: 1654.40)
Signal 5:	BB Squeeze at 2026-01-22 00:00:00+05:30 (Price: 1663.50)

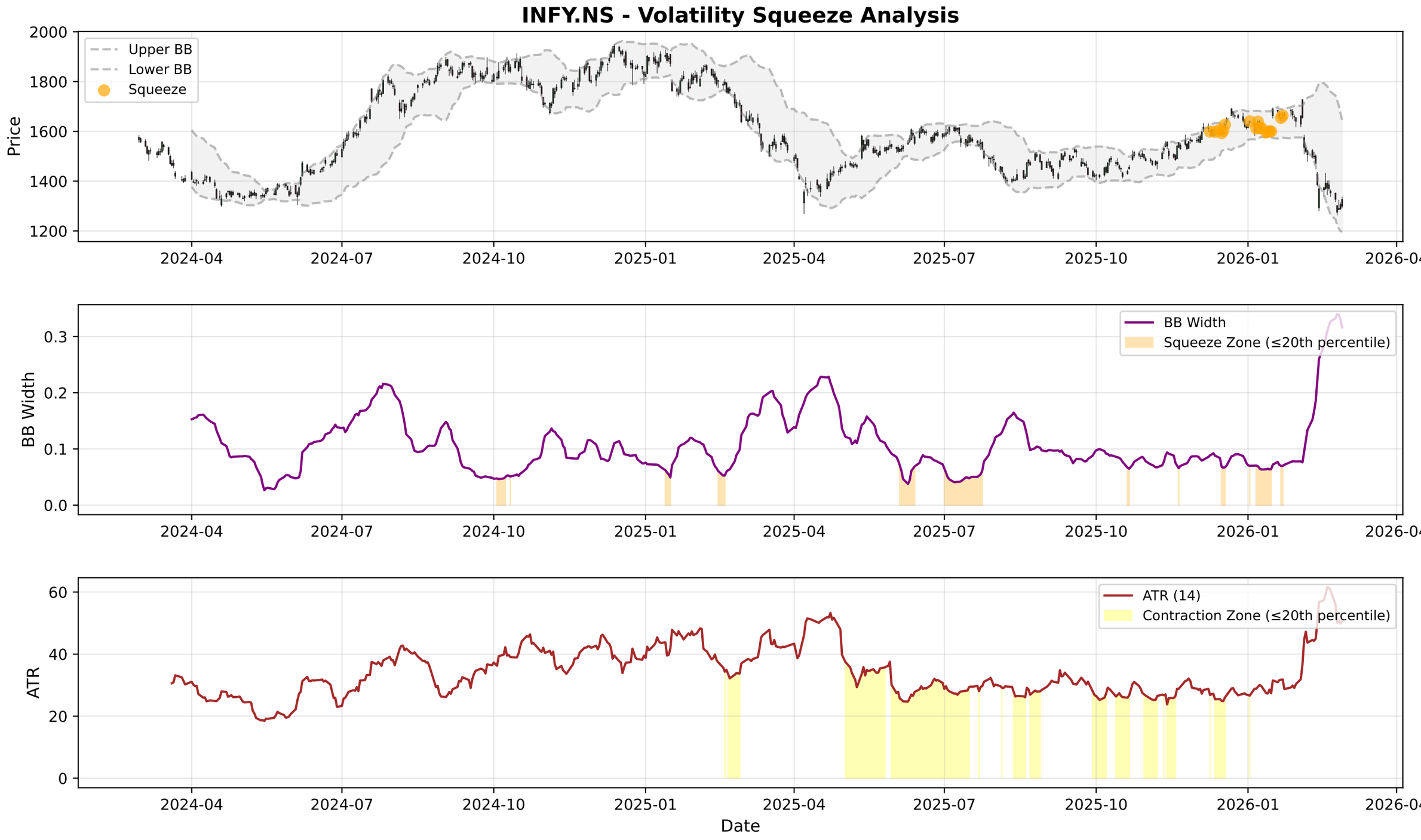
INFY.NS - Volatility Squeeze Analysis
Price
Upper BB
Lower BB
Squeeze
BB Width
BB Width
Squeeze Zone (≤20th percentile)
ATR
ATR (14)
Contraction Zone (≤20th percentile)
Date
2024-04
2024-07
2024-10
2025-01
2025-04
2025-07
2025-10
2026-01
2026-04

INFY.NS - RSI-Volume Summary

Current RSI:	24.18
Current Volume:	23141724
Volume MA 20:	17255994
Bullish Divergences:	0
Bearish Divergences:	4
Bearish Div 1:	Date: 2025-09-10 00:00:00+05:30, Price: 1509.49
Bearish Div 2:	Date: 2026-01-16 00:00:00+05:30, Price: 1689.80

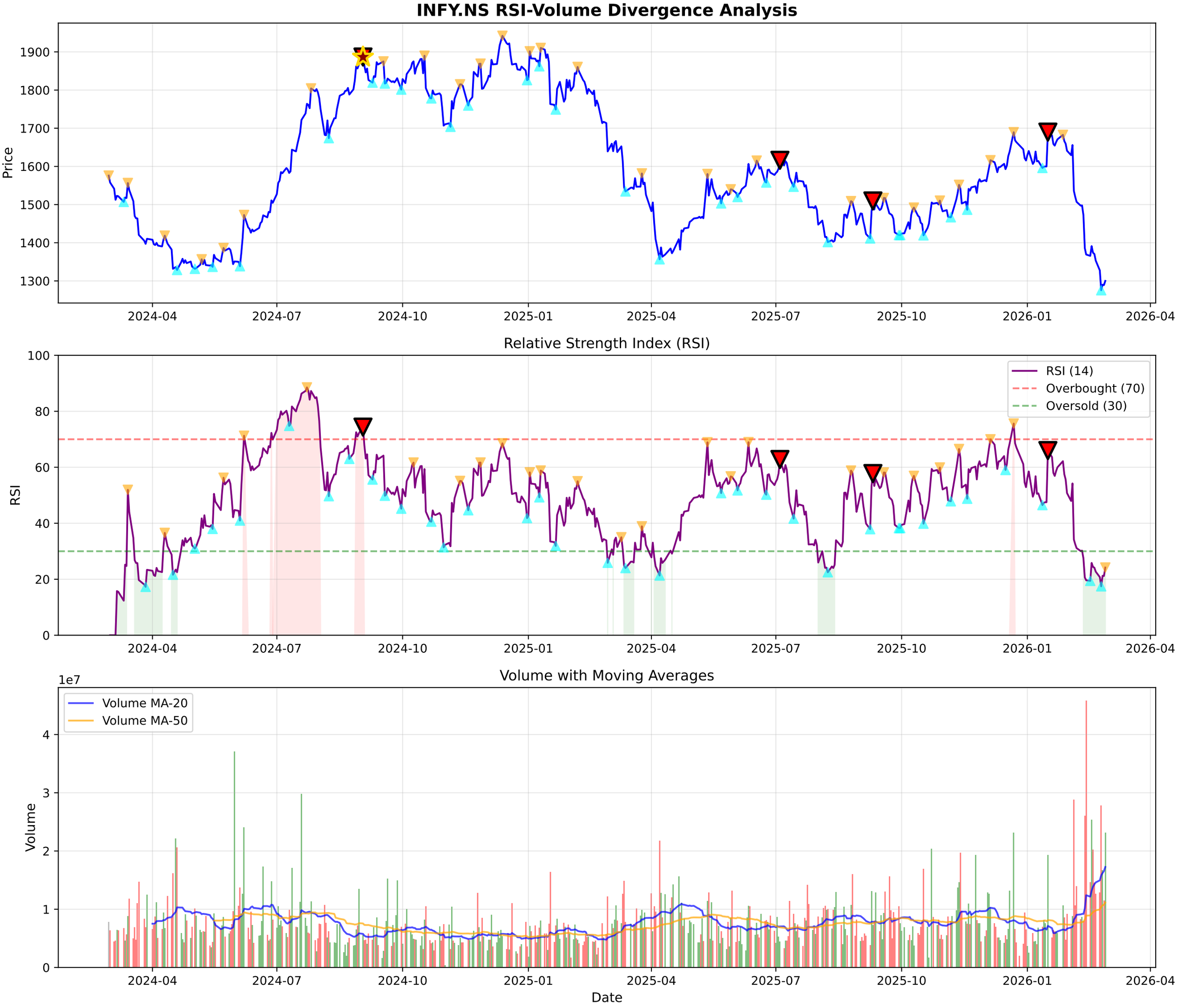
INFY.NS RSI-Volume Divergence Analysis
Price
1900
1800
1700
1600
1500
1400
1300
2024-04
2024-07
2024-10
2025-01
2025-04
2025-07
2025-10
2026-01
2026-04
Relative Strength Index (RSI)
RSI
100
80
60
40
20
0
RSI (14)
Overbought (70)
Oversold (30)
Volume with Moving Averages
1e7
Volume
4
3
2
1
0
Volume MA-20
Volume MA-50
Date

INFY.NS - Volume Analysis

═══ VOLUME ANALYSIS ═══:	
Status:	**42 Signals Detected**
:	
2026-02-06 [-]:	Distribution Day
2026-02-13 [-]:	Distribution Day
2026-02-16 [-]:	Distribution Day
2026-02-18 [-]:	Distribution Day
2026-02-19 [-]:	Distribution Day

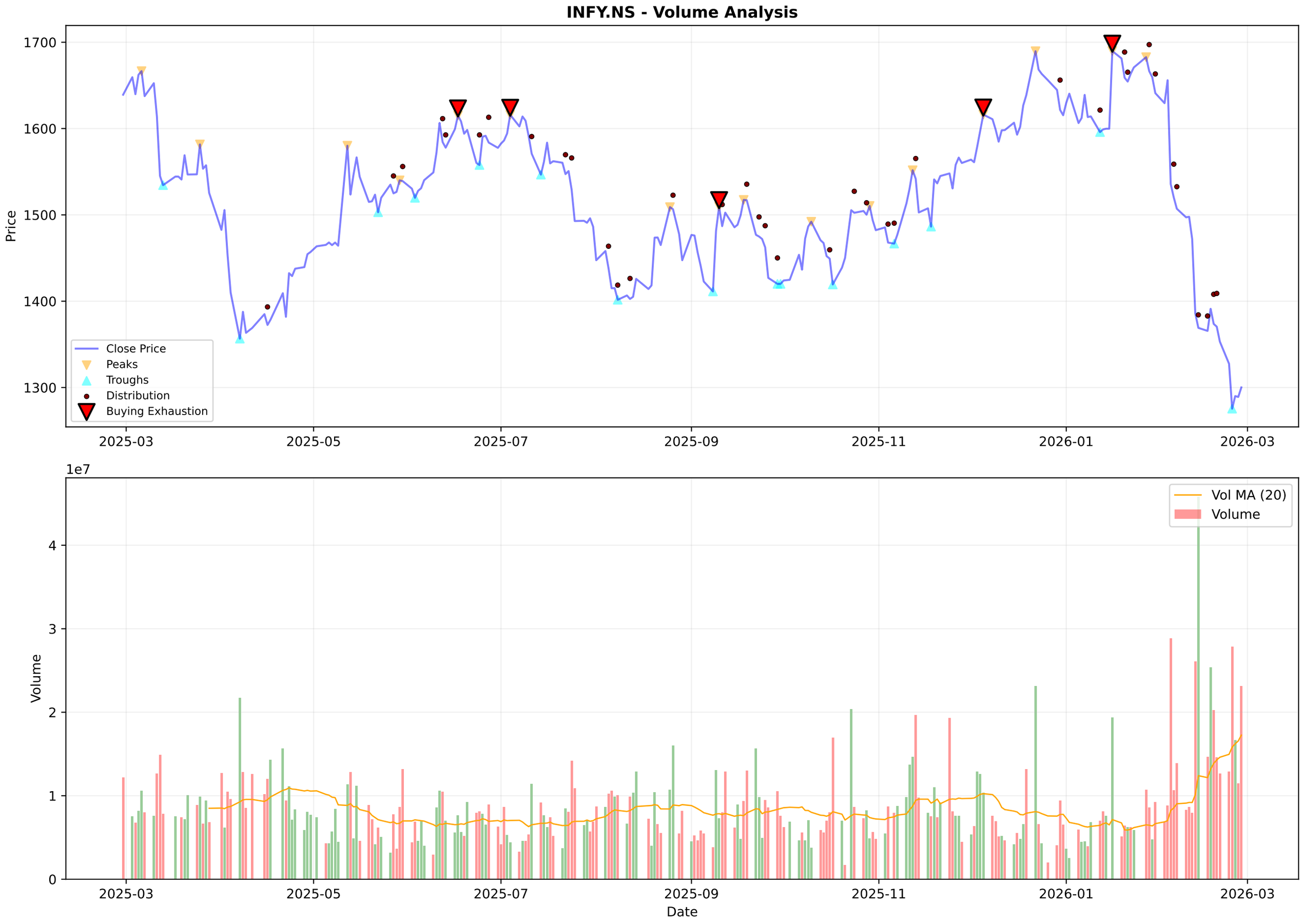
INFY.NS - Volume Analysis
Price
1700
1600
1500
1400
1300
Close Price
Peaks
Troughs
Distribution
Buying Exhaustion
2025-03
2025-05
2025-07
2025-09
2025-11
2026-01
2026-03
1e7
Volume
4
3
2
1
0
Vol MA (20)
Volume
Date

INFY.NS - Candlestick Classification Summary

═══ CANDLESTICK CLASSIFICATION ═══:	
Latest Classification:	**Seller Control**
Recent Trend Score (10-day avg):	-0.20
:	
Distribution:	
No Control:	103
Seller Control:	65
Buyer Control:	56
Buyer Strong Control:	4
Seller Strong Control:	1

INFY.NS - Candlestick Classification
Seller Strong Control
Seller Control
No Control
Buyer Control
Buyer Strong Control
Price
1700
1600
1500
1400
1300
1e7
Volume
4
3
2
1
0
2025-06-12
2025-07-08
2025-08-01
2025-08-29
2025-09-24
2025-10-21
2025-11-18
2025-12-12
2026-01-08
2026-02-04
Date

Multi-Timeframe Supertrend Analysis

Timeframe	Status	Value	Last Price	Signal Date
1 Week	**DOWNTREND (Sell)**	1574.14	1300.1	2026-02-02
1 Day	**DOWNTREND (Sell)**	1434.17	1300.1	2026-02-04
15 Min	**DOWNTREND (Sell)**	1312.27	1299.0	2026-02-27

Multi-Timeframe MACD Analysis

Timeframe	Trend	Momentum	Signal
1 Week	**Bearish**	Strengthening	No Signal
1 Day	**Bearish**	Weakening	No Signal
15 Min	**Bearish**	Strengthening	No Signal

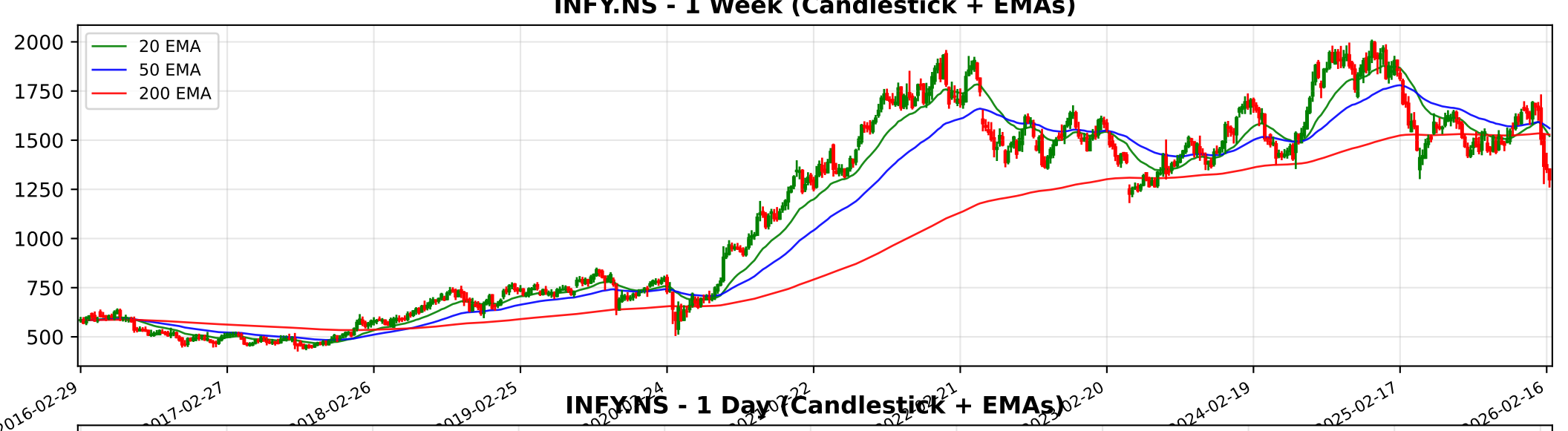
INFY.NS - 1 Week (Candlestick + EMAs)
20 EMA
50 EMA
200 EMA
2000
1750
1500
1250
1000
750
500
2016-02-29
2017-02-27
2018-02-26
2019-02-25
2024-02-19
2025-02-17
2026-02-16

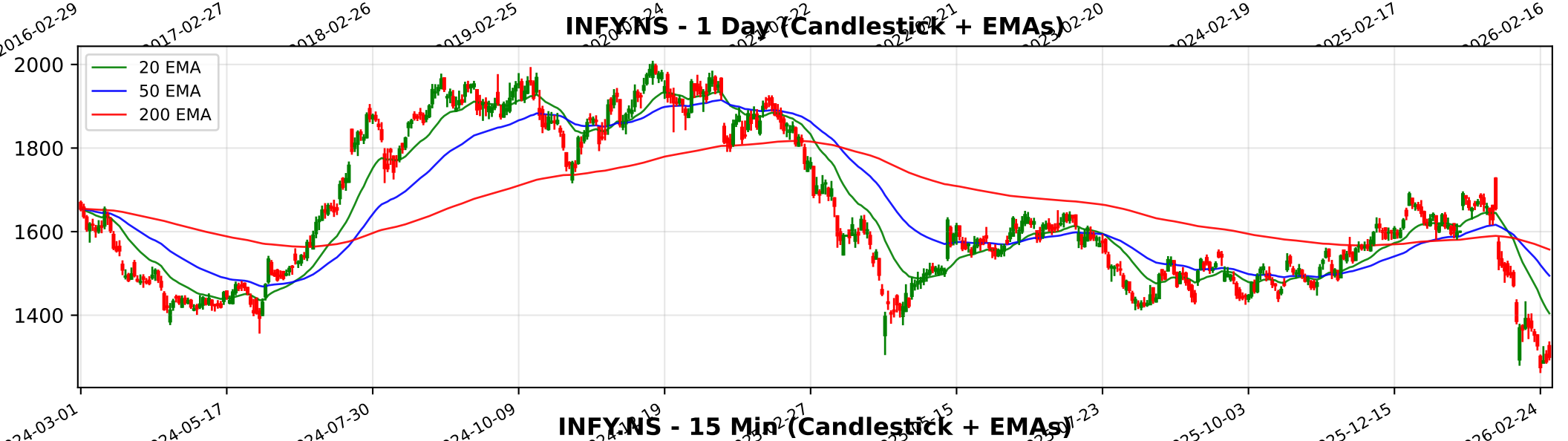
INFY.NS - 1 Day (Candlestick + EMAs)
20 EMA
50 EMA
200 EMA
2000
1800
1600
1400
2024-03-01
2024-05-17
2024-07-30
2024-10-09
2025-10-03
2025-12-15
2026-02-24

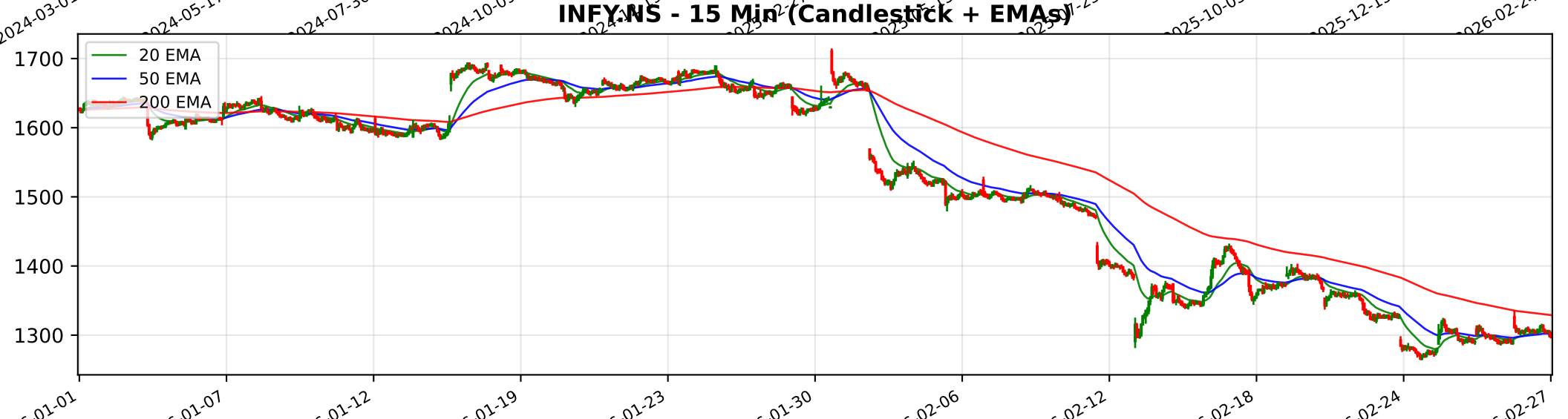
INFY.NS - 15 Min (Candlestick + EMAs)
20 EMA
50 EMA
200 EMA
1700
1600
1500
1400
1300
01-01
01-07
01-12
01-19
01-23
01-30
02-06
02-12
02-18
02-24
02-27

Trendlyne Snapshot - INFY_main

Markets Baskets Alerts F&O MF Reports Screeners Subscribe Superstars Portfolio Watchlist Insider Trades Results Data Downloader More

Search Stock, IPO, MF

MARKETS / SECTOR : SOFTWARE & SERVICES / INDUSTRY : IT CONSULTING & SOFTWARE / INFOSYS LTD.

Infosys Ltd.

NSE: INFY | BSE: 500209

Infosys Live Share Price Today, Share Analysis and Chart

Mid-range Performer

In 6 Starfolio Baskets

ABOUT Infosys is a global provider of next-generation digital services and consulting, operating in more than 59 countries. The company specializes in delivering technology solutions through artificial intelligence (AI), cloud computing, and digital transf... Read More

1300.10 11.00 (0.85%)

↓ New 52W Low in past week

23.9M NSE+BSE Volume

NSE 27 Feb, 2026 3:31 PM (IST)

Watchlist Portfolio Alert My Notes

Overview FORECASTER STOCK REPORT Buy Sell Zone F&O Financials News Reports Technicals Shareholding Deals Corporate Actions Alerts (2) About

Durability score	Valuation Score	Momentum Score	Analyst Price Target
65.0 / 100	40.0 / 100	39.2 / 100	1,771
High Financial Strength	Mid Valuation	Technically Neutral	1Yr Price target upside is 36%

FORECASTER

Mid-range Performer These stocks have strong quality. Their reasonable financials and technicals make them potentially attractive to i... View Similar Embed DVM

S	W
16	12
7	4
O	T

SWOT Analysis

Check Before You Buy

VIEW FULL CHECKLIST

High rank 14 Positive • 9 Negative

60.9% Pass in checklist

0 45 55 100

PE Valuation Check

Right Now Undervalued 45.9%

1 Year Forward Undervalued 48.8%

INSIGHT Infosys is undervalued at both current PE and future earnings estimates.

DVM
Key Metrics
Price Chart
Forecaster
Financials
Technicals
Shareholding
Deals
Documents
Corporate actions
Company Profile

Infosys Key Metrics

Preset Metrics: Preset Metrics

ROE Ann. %	Broker Average Target	Market Capitalization	Price to Book
27.9	1,769.33	527,241.4	
High in industry	36.09% upside	Market Runner Up	Above Industry Median
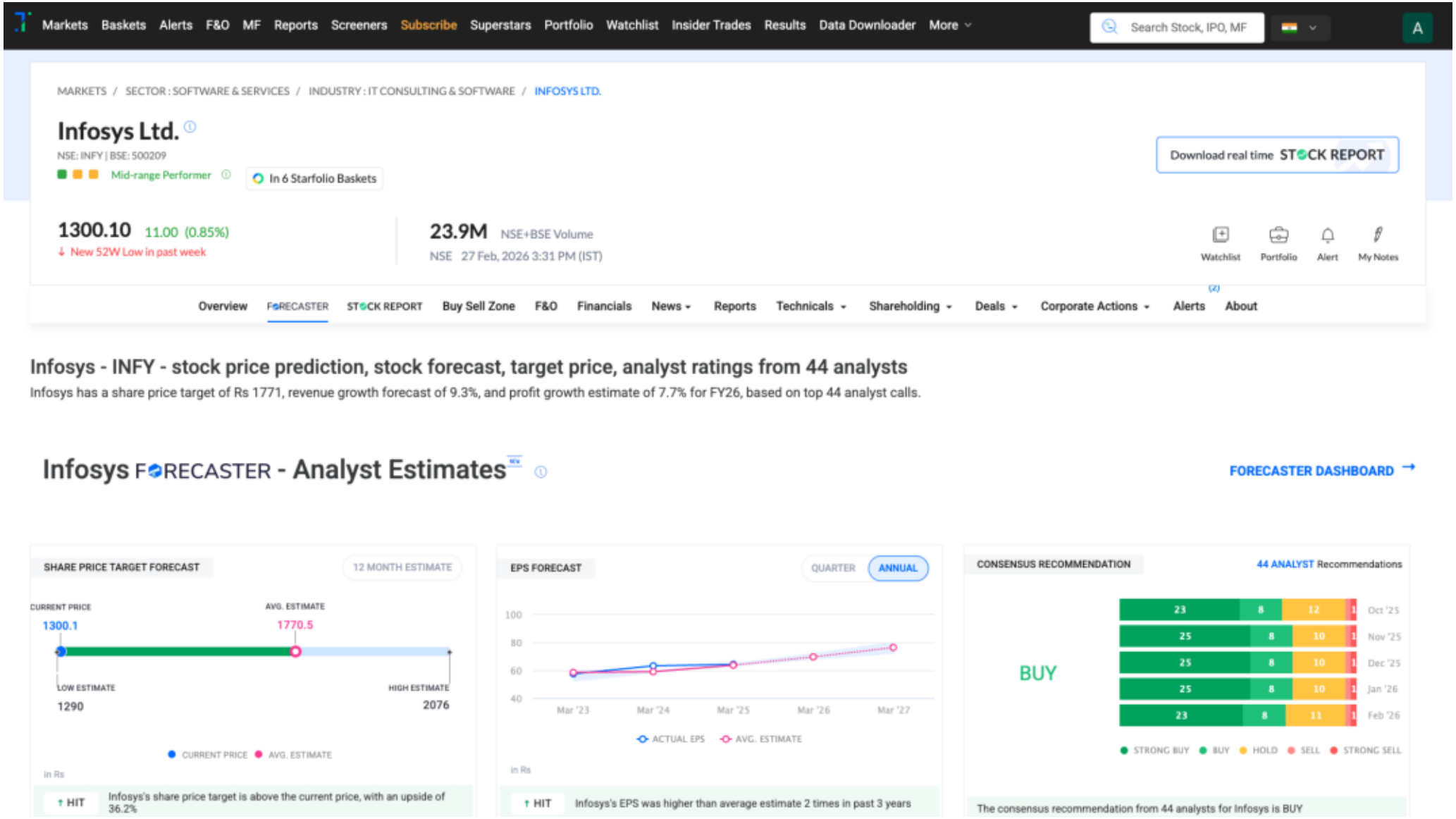
Trendlyne Snapshot - INFY_forecaster