Stock Detailed Analysis Report

ITC.NS

Current Price: ₹313.60

Generated: 2026-03-01 10:30

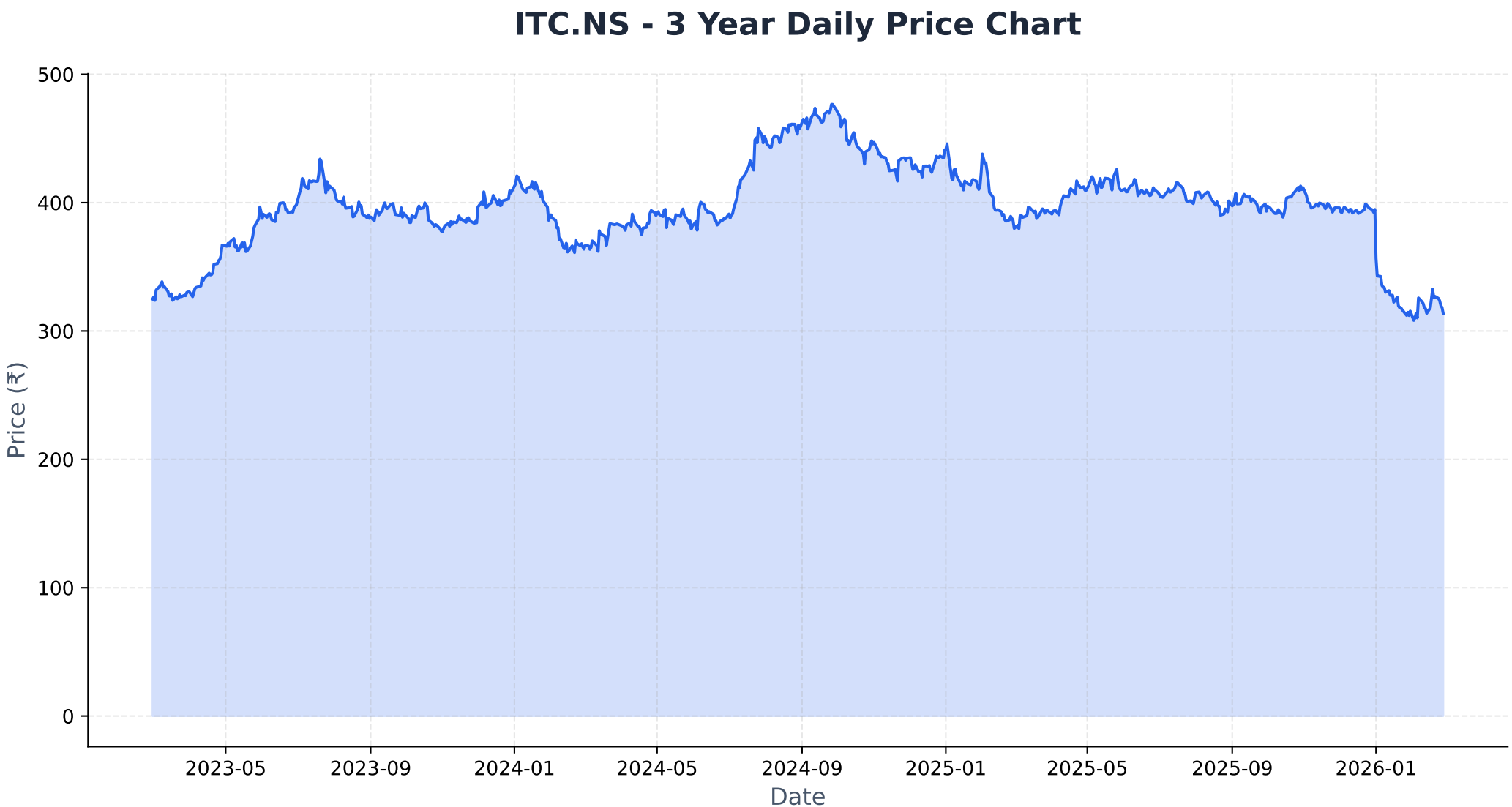
ITC.NS - 3 Year Daily Price Chart
500
400
300
200
100
0
Price (₹)
2023-05
2023-09
2024-01
2024-05
2024-09
2025-01
2025-05
2025-09
2026-01
Date

Long-term Fundamental Analysis (4 Years)

Metric	Is Growing?	Accelerating?	1Y Growth	3Y CAGR
Revenue	Yes	Yes	10.78%	7.51%
Net Income	Yes	Yes	69.84%	31.61%
ROE	Yes	Yes	80.69%	26.68%
EPS	Yes	Yes	69.24%	30.97%

Short-term Fundamental Analysis (6 Quarters)

Metric	Is Growing?	Recent QoQ	Avg QoQ
Revenue	Yes	-6.81%	0.47%
Net Income	Yes	-5.97%	54.80%
ROE	Yes	324.65%	324.65%
EPS	No	-5.97%	-3.06%

ITC.NS - Relative Strength Analysis

═══ OVERVIEW ═══:	
Benchmark Index:	^CNXFMCG
Sector:	FMCG
Classification:	**Neutral**
RS Score:	44.9/100
:	
═══ RS RATIOS ═══:	
1M RS:	**0.993 [Neutral]**
3M RS:	**0.859 [Neutral]**
6M RS:	**0.870 [Neutral]**
1Y RS:	**0.832 [Neutral]**
:	
═══ TURNAROUND ANALYSIS ═══:	
Turnaround Status:	**Not Detected**
:	
SIGNAL CRITERIA::	
✓ **Emerging RS:**	1M (0.993) > 3M (0.859)
✓ **Medium-term Lagging:**	6M=0.870, 1Y=0.832 (≤1.0)
✗ **Performance Improving:**	**Not improving**

Relative Strength Analysis: ITC.NS vs ^CNXFMCG
Classification: Neutral

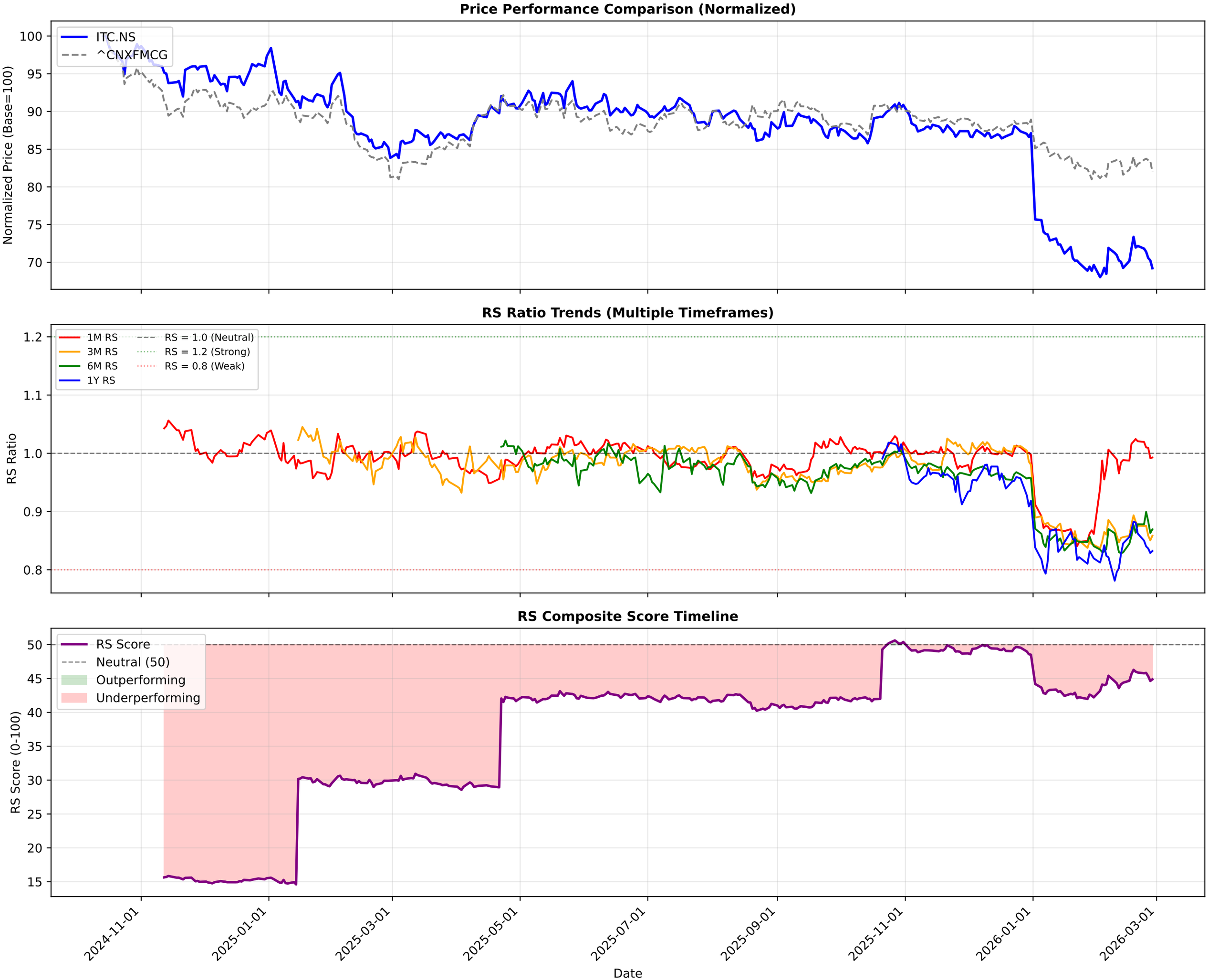

ITC.NS - EMA Crossover Summary

EMA 20:	321.92
EMA 50:	336.04
EMA 200:	375.90
Trend Status:	**Strong Downtrend**

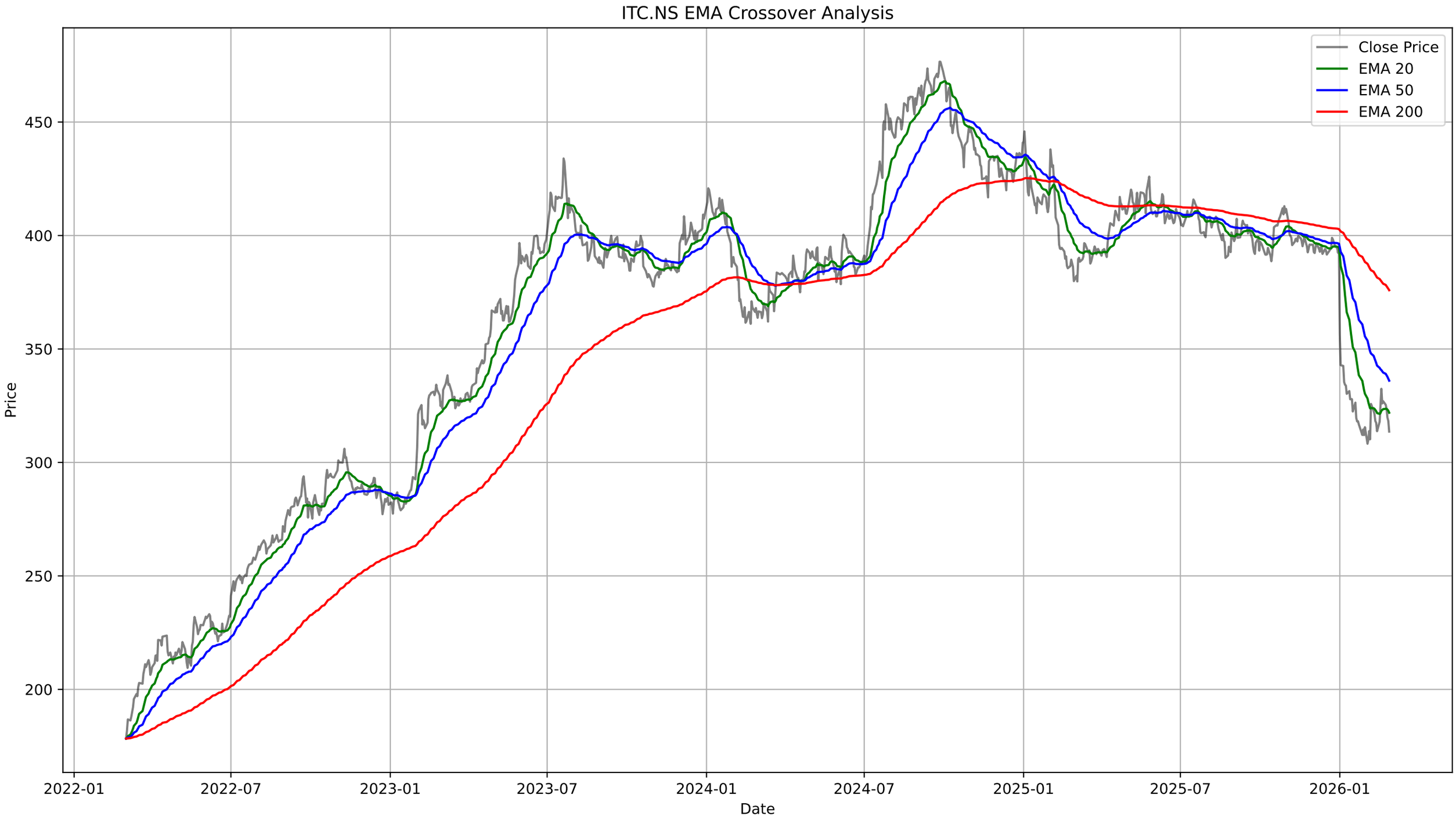
ITC.NS EMA Crossover Analysis
Close Price
EMA 20
EMA 50
EMA 200
Price
450
400
350
300
250
200
2022-01
2022-07
2023-01
2023-07
2024-01
2024-07
2025-01
2025-07
2026-01
Date

ITC.NS - Bollinger Bands Summary

Current Price:	313.60
Upper Band:	332.68
Middle Band (SMA 20):	319.56
Lower Band:	306.45
%B:	0.2726
Band Width:	0.0821
Status:	Lower Half
Signal:	None
Recent Signal 1:	**Buy Signal at 2026-01-06 00:00:00+05:30**
Recent Signal 2:	**Buy Signal at 2026-01-07 00:00:00+05:30**
Recent Signal 3:	**Buy Signal at 2026-02-02 00:00:00+05:30**

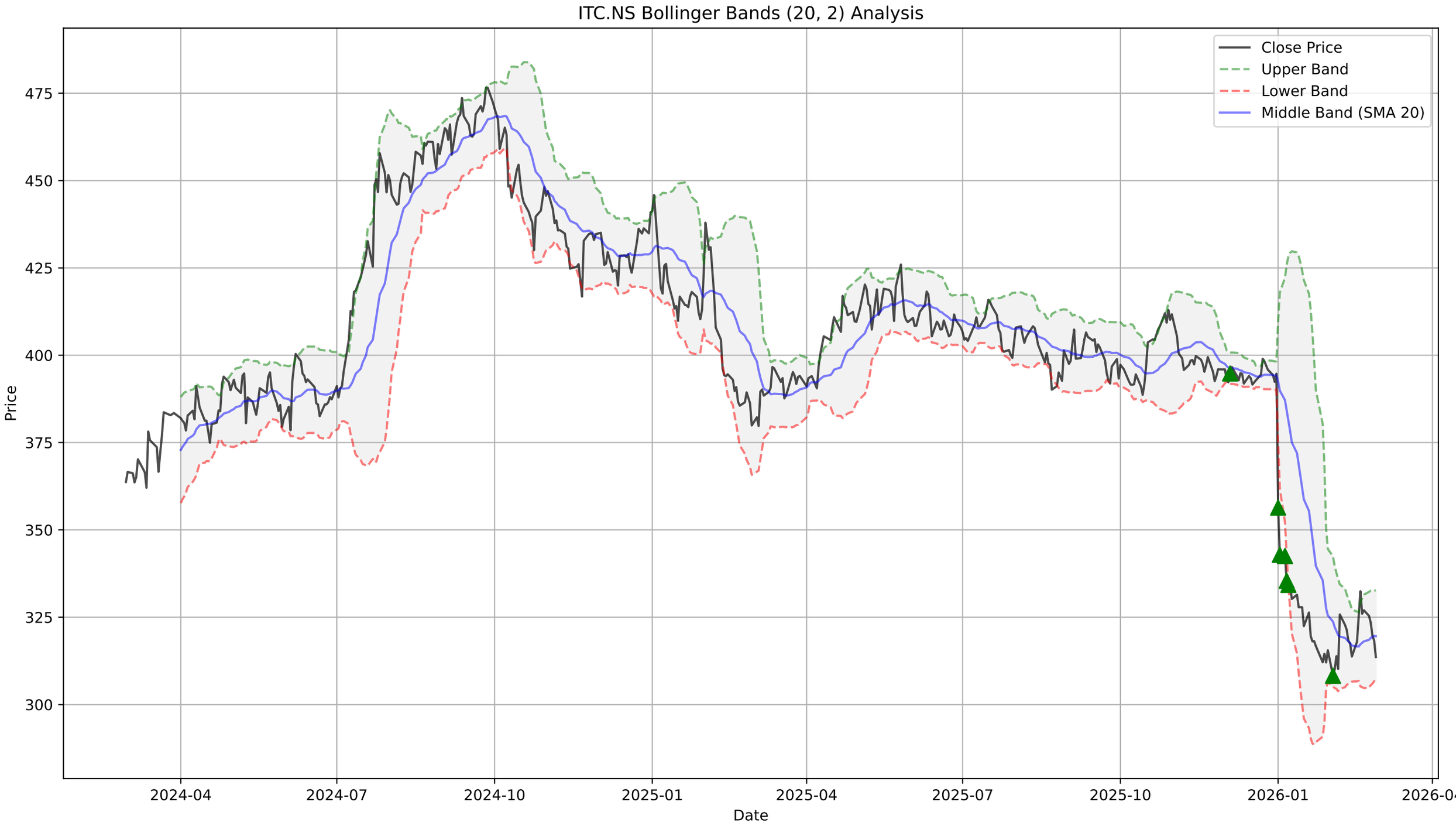
ITC.NS Bollinger Bands (20, 2) Analysis
Close Price
Upper Band
Lower Band
Middle Band (SMA 20)
Price
475
450
425
400
375
350
325
300
2024-04
2024-07
2024-10
2025-01
2025-04
2025-07
2025-10
2026-01
2026-04
Date

ITC.NS - Supertrend Summary

Status:	**UPTREND (Buy)**
Supertrend Value:	306.16
Signal Identified On:	2026-02-06

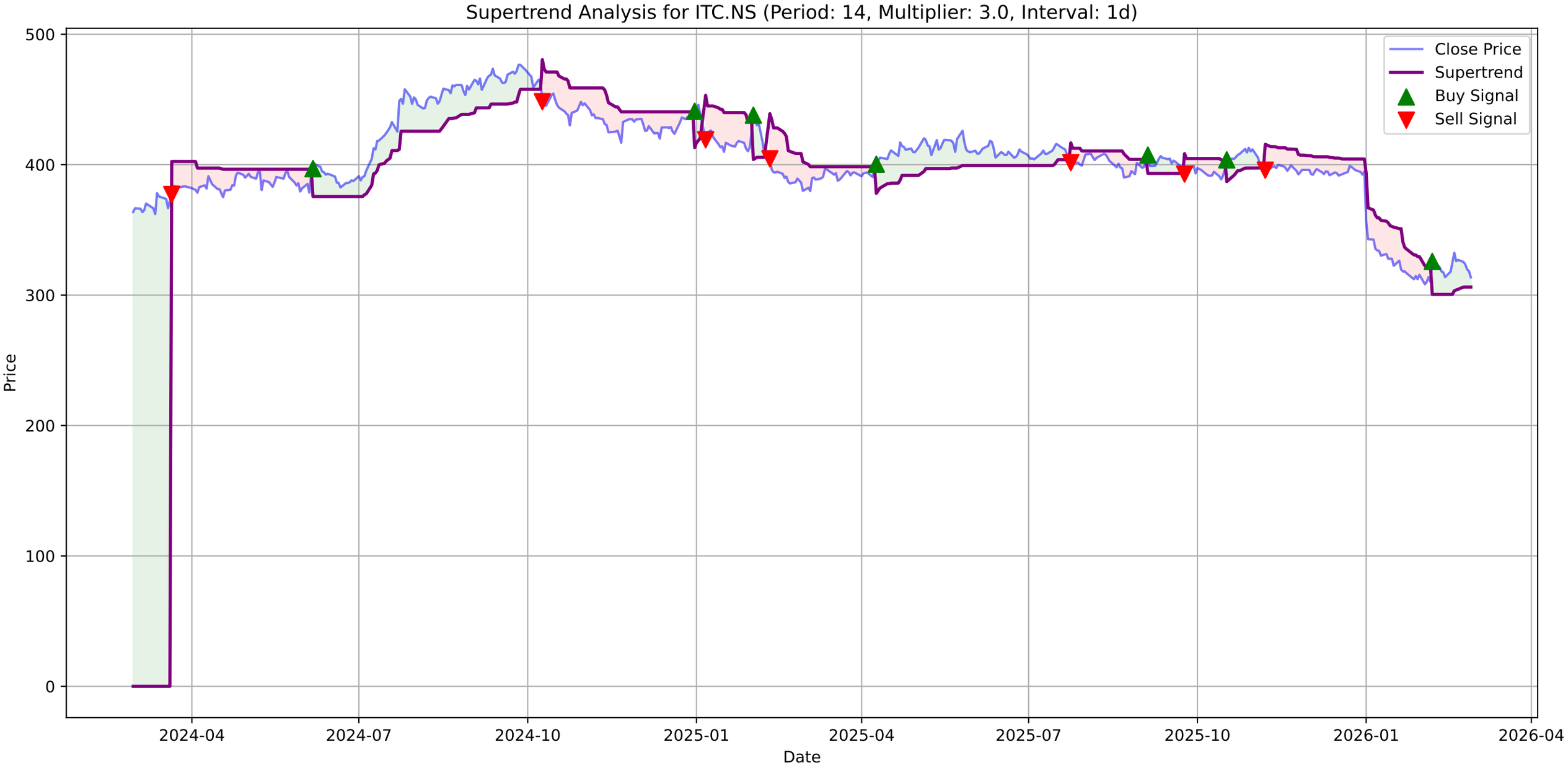
Supertrend Analysis for ITC.NS (Period: 14, Multiplier: 3.0, Interval: 1d)
Close Price
Supertrend
Buy Signal
Sell Signal
Price
Date
500
400
300
200
100
0
2024-04
2024-07
2024-10
2025-01
2025-04
2025-07
2025-10
2026-01
2026-04

ITC.NS - MACD Summary

MACD Line:	-3.35
Signal Line:	-4.25
Histogram:	0.90
Trend:	**Bullish**
Momentum:	**Weakening**
Signal:	None
Divergences Detected:	1
└ **Bullish Divergence:**	Date: 2026-02-27 00:00:00+05:30, Price: 313.60

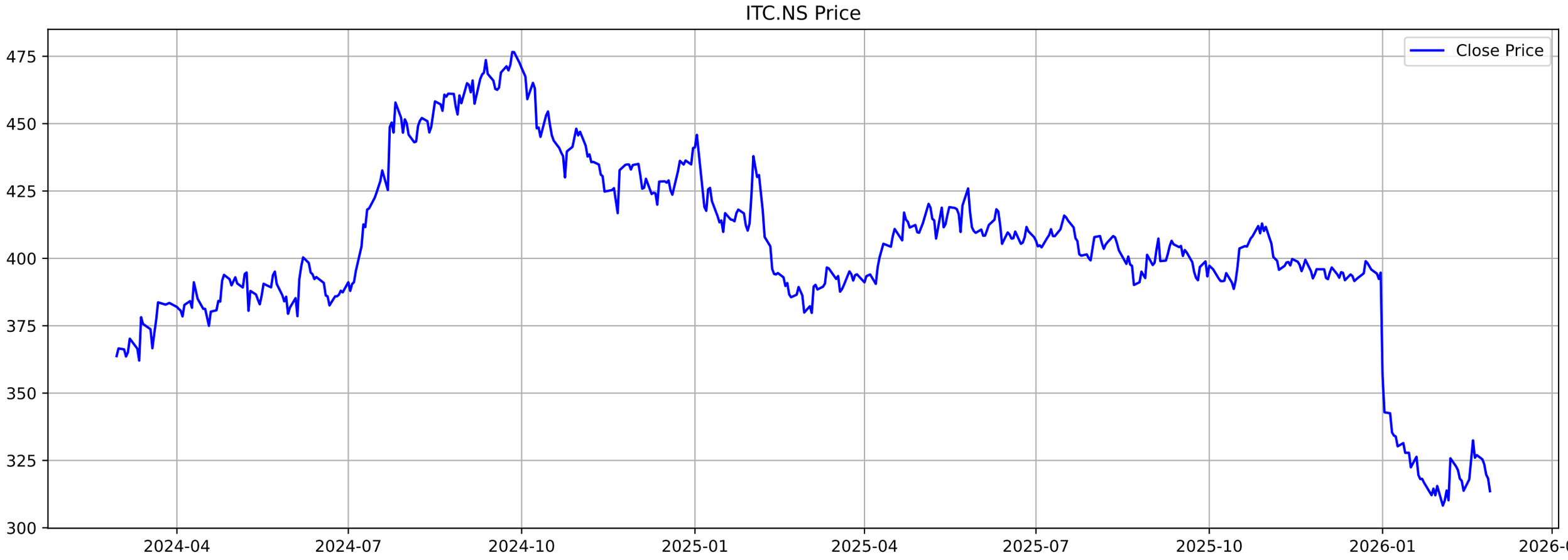
ITC.NS Price
Close Price
475
450
425
400
375
350
325
300
2024-04
2024-07
2024-10
2025-01
2025-04
2025-07
2025-10
2026-01
2026-04

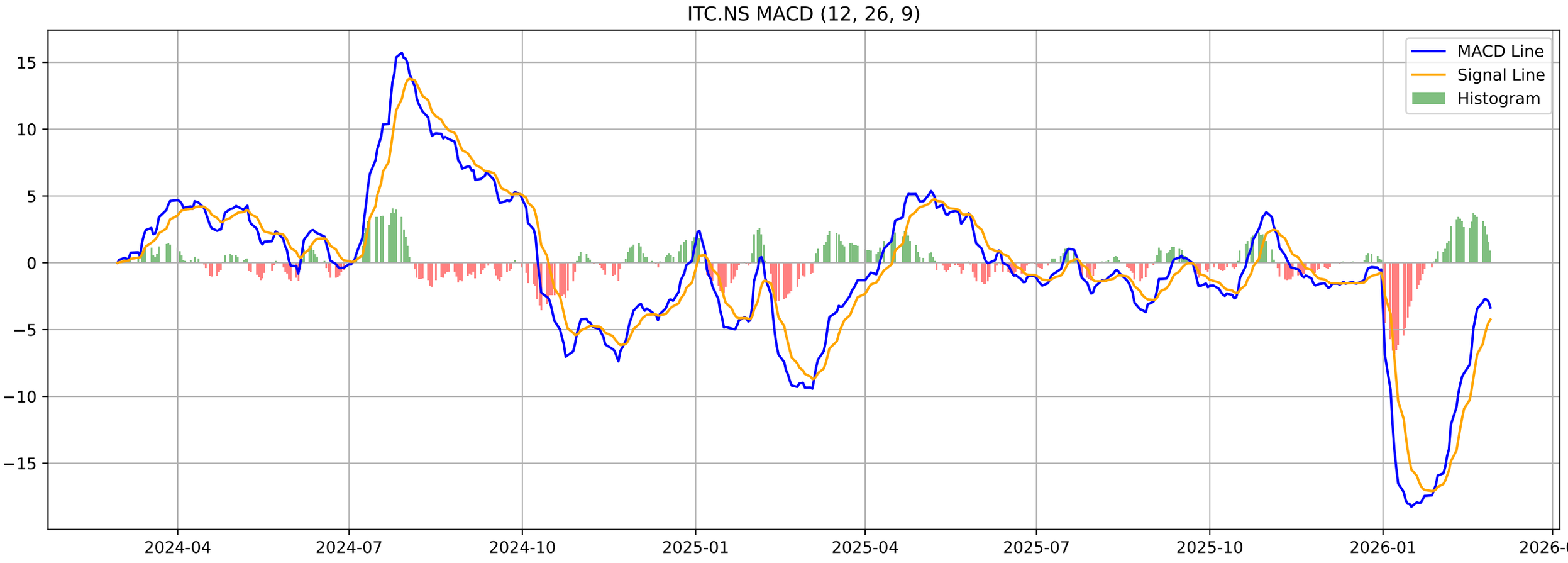
ITC.NS MACD (12, 26, 9)
MACD Line
Signal Line
Histogram
15
10
5
0
−5
−10
−15
2024-04
2024-07
2024-10
2025-01
2025-04
2025-07
2025-10
2026-01
2026-04

ITC.NS - Volatility Squeeze Summary

BB Width:	0.0821
ATR:	5.5536
Total Signals:	19
Signal 1:	BB Squeeze + ATR Contraction at 2025-12-24 00:00:00+05:30 (Pr
Signal 2:	BB Squeeze + ATR Contraction at 2025-12-26 00:00:00+05:30 (Pr
Signal 3:	BB Squeeze + ATR Contraction at 2025-12-29 00:00:00+05:30 (Pr
Signal 4:	BB Squeeze + ATR Contraction at 2025-12-30 00:00:00+05:30 (Pr
Signal 5:	BB Squeeze + ATR Contraction at 2025-12-31 00:00:00+05:30 (Pr

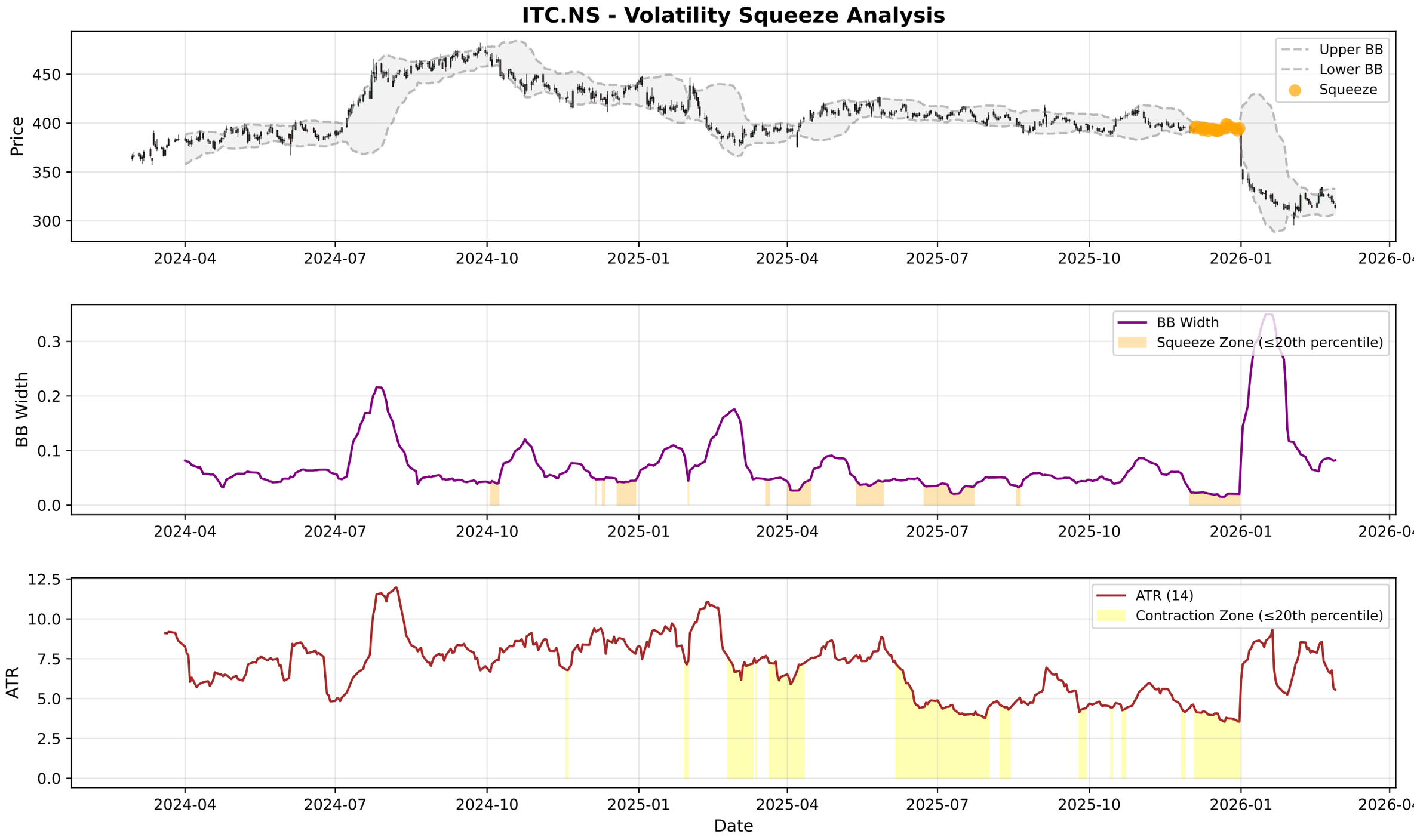
ITC.NS - Volatility Squeeze Analysis
Price
Upper BB
Lower BB
Squeeze
BB Width
BB Width
Squeeze Zone (≤20th percentile)
ATR
ATR (14)
Contraction Zone (≤20th percentile)
Date
2024-04
2024-07
2024-10
2025-01
2025-04
2025-07
2025-10
2026-01
2026-04

ITC.NS - RSI-Volume Summary

Current RSI:	38.87
Current Volume:	13892595
Volume MA 20:	21244107
Bullish Divergences:	2
Bearish Divergences:	5
Bullish Div 1:	Date: 2025-10-14 00:00:00+05:30, Price: 388.65
Bullish Div 2:	Date: 2025-12-17 00:00:00+05:30, Price: 391.59
Bearish Div 1:	Date: 2024-09-26 00:00:00+05:30, Price: 476.59
Bearish Div 2:	Date: 2025-05-05 00:00:00+05:30, Price: 420.24

ITC.NS RSI-Volume Divergence Analysis
Price
475
450
425
400
375
350
325
300
2024-04
2024-07
2024-10
2025-01
2025-04
2025-07
2025-10
2026-01
2026-04
Relative Strength Index (RSI)
RSI
100
80
60
40
20
0
RSI (14)
Overbought (70)
Oversold (30)
Volume with Moving Averages
1e8
Volume
4
3
2
1
0
Volume MA-20
Volume MA-50
Date

ITC.NS - Volume Analysis

═══ VOLUME ANALYSIS ═══:	
Status:	**42 Signals Detected**
:	
2026-01-05 [-]:	Distribution Day
2026-01-08 [-]:	Distribution Day
2026-01-27 [-]:	Distribution Day
2026-02-11 [-]:	Distribution Day
2026-02-18 [+]:	**Buying Exhaustion (Bearish Div)**

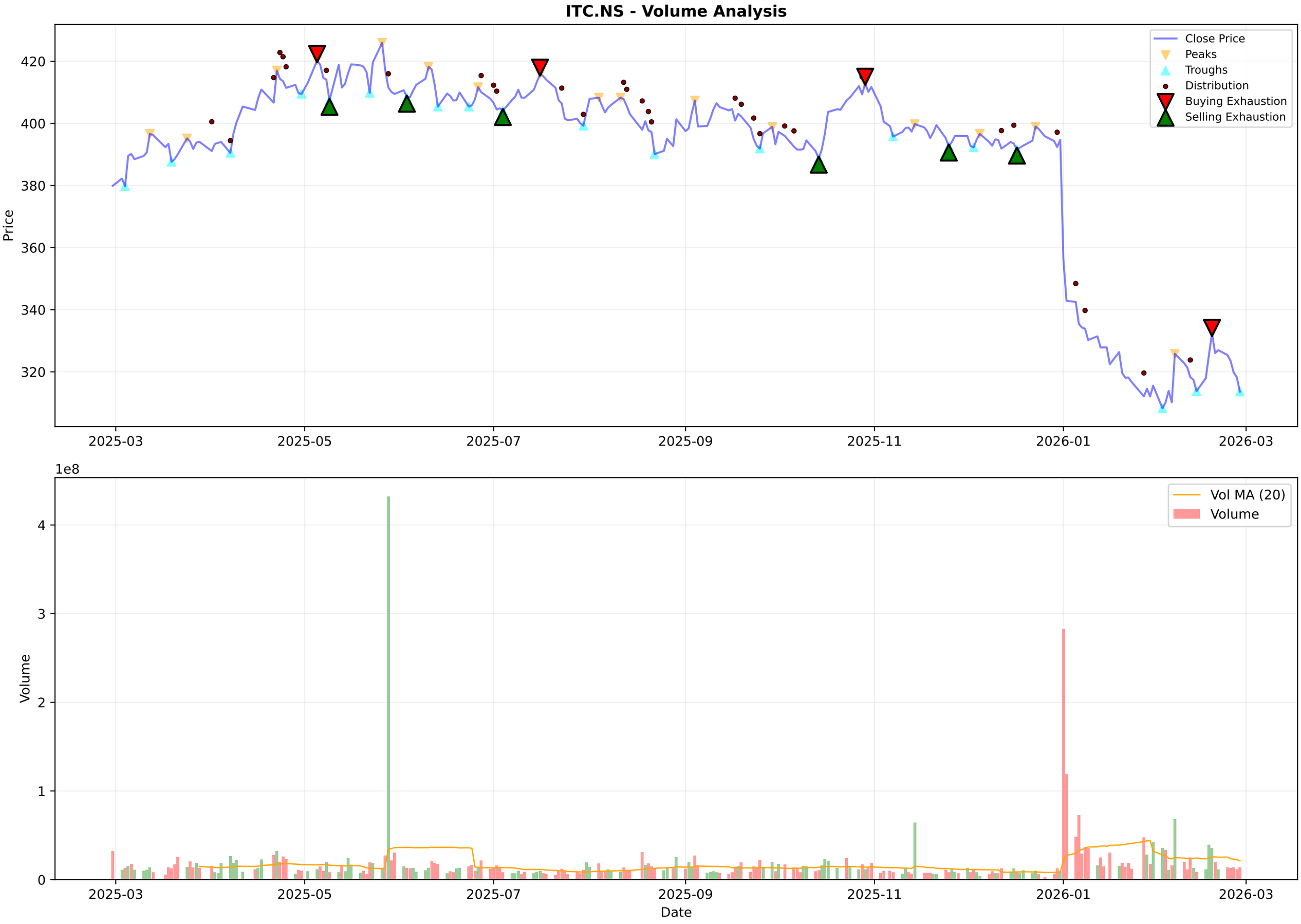
ITC.NS - Volume Analysis
Close Price
Peaks
Troughs
Distribution
Buying Exhaustion
Selling Exhaustion
Price
420
400
380
360
340
320
2025-03
2025-05
2025-07
2025-09
2025-11
2026-01
2026-03
1e8
Vol MA (20)
Volume
Volume
4
3
2
1
0
Date

ITC.NS - Candlestick Classification Summary

═══ CANDLESTICK CLASSIFICATION ═══:	
Latest Classification:	**No Control**
Recent Trend Score (10-day avg):	0.00
:	
Distribution:	
No Control:	119
Seller Control:	58
Buyer Control:	48
Buyer Strong Control:	2
Seller Strong Control:	2

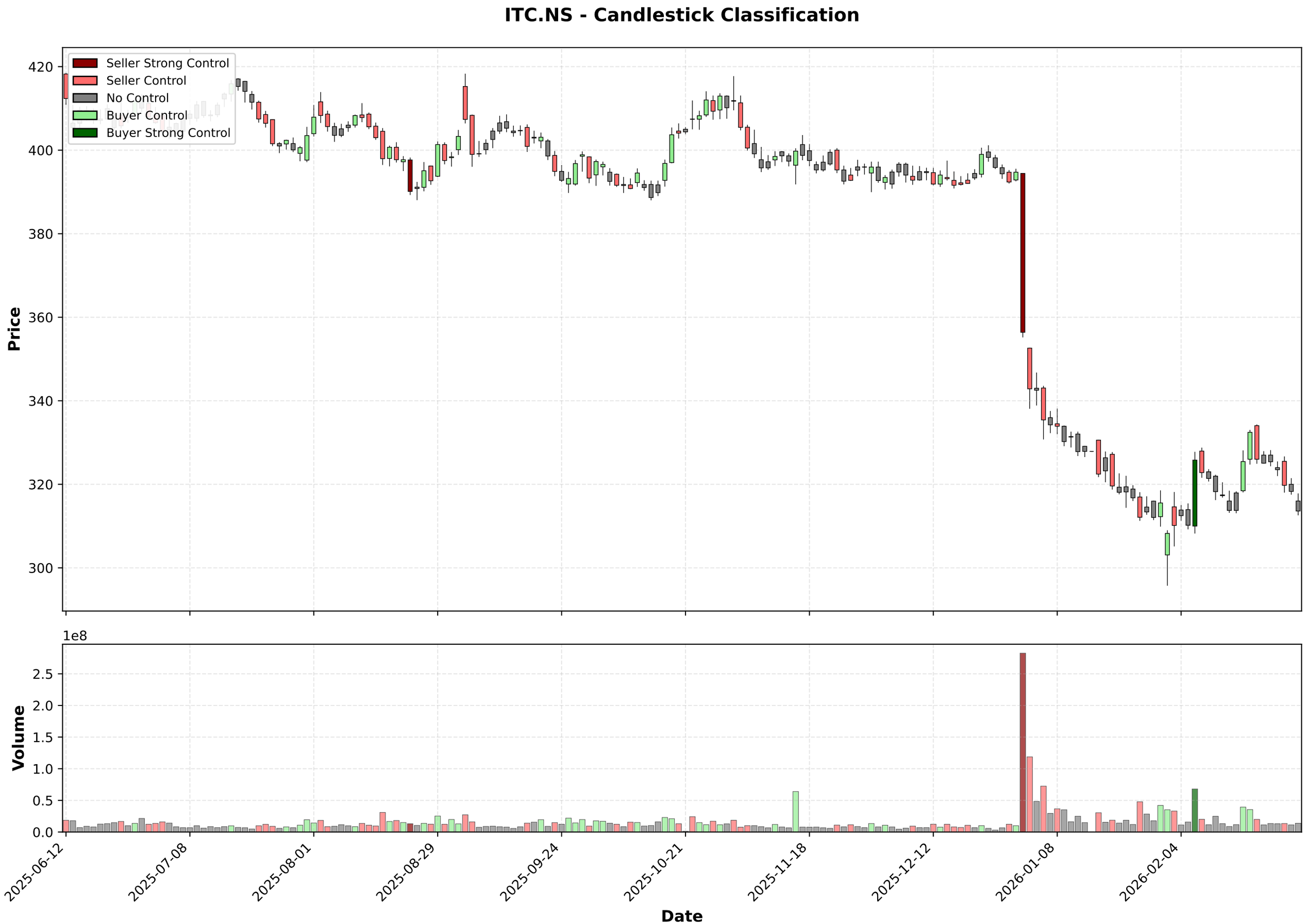
ITC.NS - Candlestick Classification
Seller Strong Control
Seller Control
No Control
Buyer Control
Buyer Strong Control
Price
420
400
380
360
340
320
300
1e8
Volume
2.5
2.0
1.5
1.0
0.5
0.0
2025-06-12
2025-07-08
2025-08-01
2025-08-29
2025-09-24
2025-10-21
2025-11-18
2025-12-12
2026-01-08
2026-02-04
Date

Multi-Timeframe Supertrend Analysis

Timeframe	Status	Value	Last Price	Signal Date
1 Week	**DOWNTREND (Sell)**	354.5	313.6	2024-10-07
1 Day	**UPTREND (Buy)**	306.8	313.6	2026-02-18
15 Min	**DOWNTREND (Sell)**	315.41	314.2	2026-02-25

Multi-Timeframe MACD Analysis

Timeframe	Trend	Momentum	Signal
1 Week	**Bearish**	Weakening	No Signal
1 Day	**Bullish**	Weakening	No Signal
15 Min	**Bearish**	Strengthening	No Signal

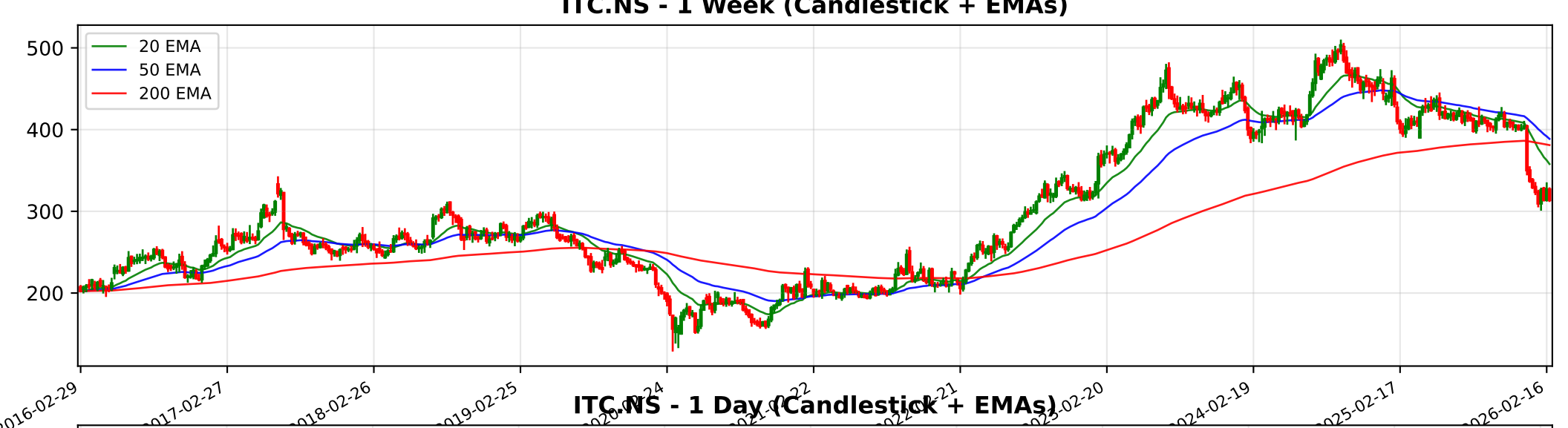
ITC.NS - 1 Week (Candlestick + EMAs)
20 EMA
50 EMA
200 EMA
500
400
300
200
2016-02-29
2017-02-27
2018-02-26
2019-02-25
2024-02-19
2025-02-17
2026-02-16

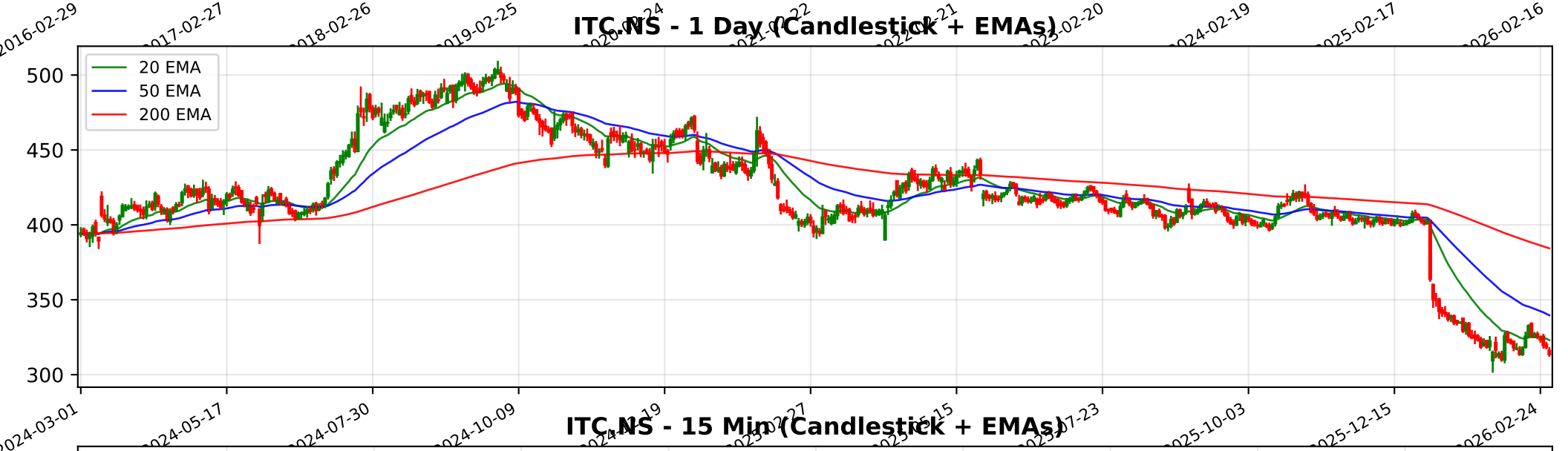
ITC.NS - 1 Day (Candlestick + EMAs)
20 EMA
50 EMA
200 EMA
500
450
400
350
300
2024-03-01
2024-05-17
2024-07-30
2024-10-09
2025-10-03
2025-12-15
2026-02-24

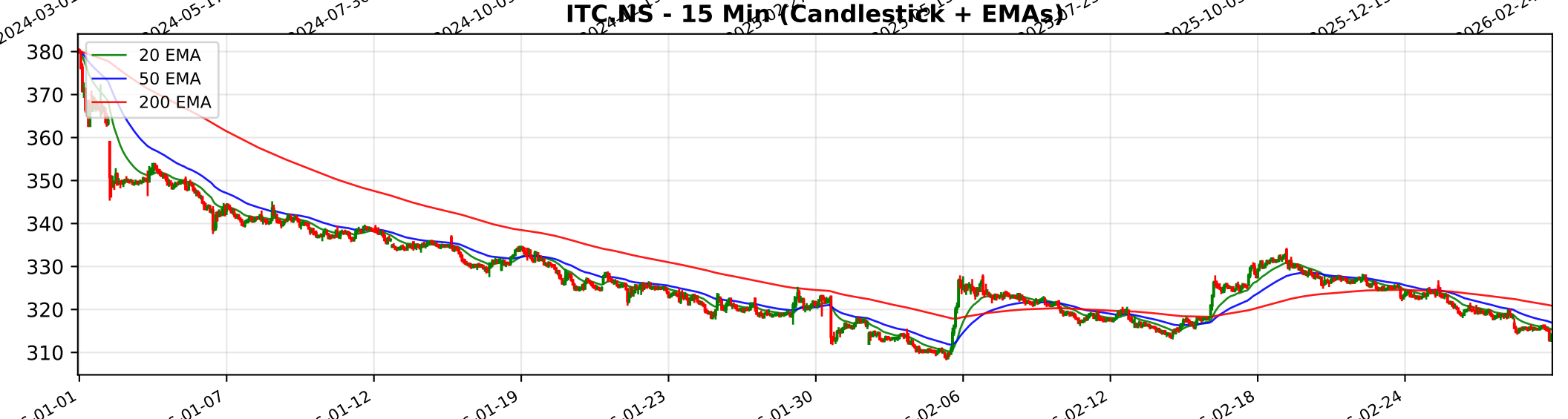
ITC.NS - 15 Min (Candlestick + EMAs)
20 EMA
50 EMA
200 EMA
380
370
360
350
340
330
320
310
01-01
01-07
01-12
01-19
01-23
01-30
02-06
02-12
02-18
02-24

Trendlyne Snapshot - ITC_main

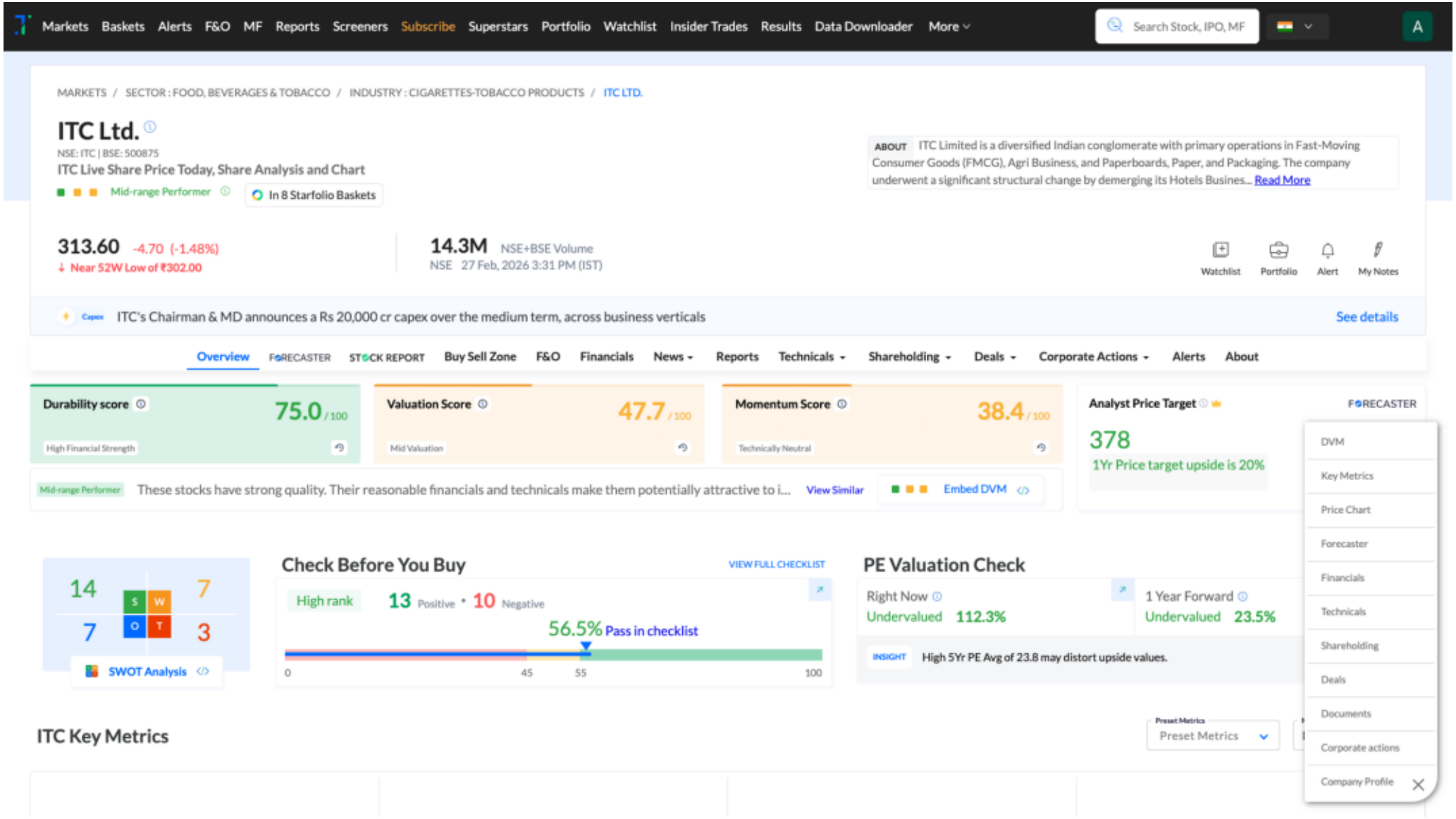
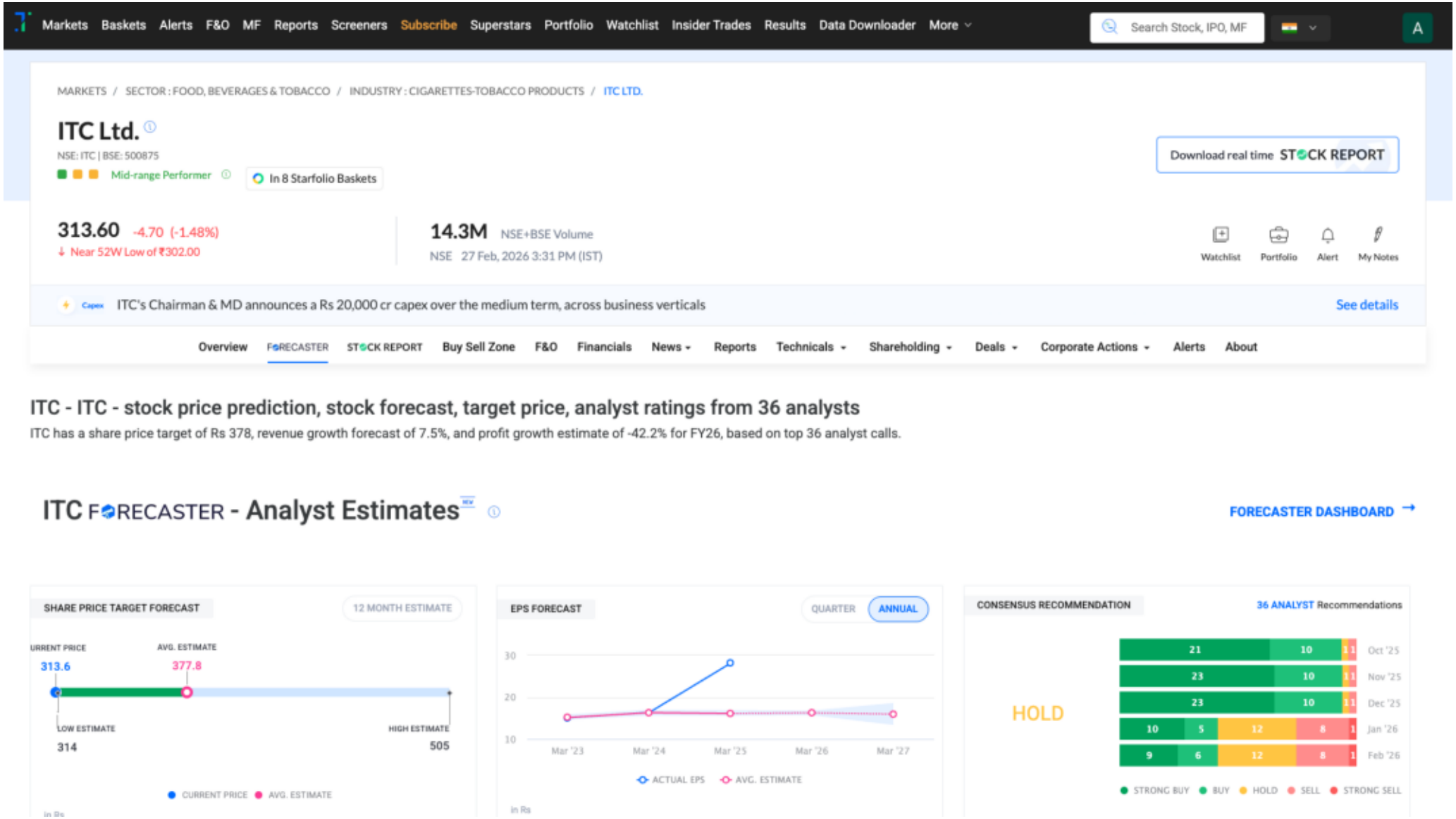
Trendlyne Snapshot - ITC_forecaster