Stock Detailed Analysis Report

LTIM.NS

Current Price: ₹4462.00

Generated: 2026-03-01 10:34

LTIM.NS - 3 Year Daily Price Chart

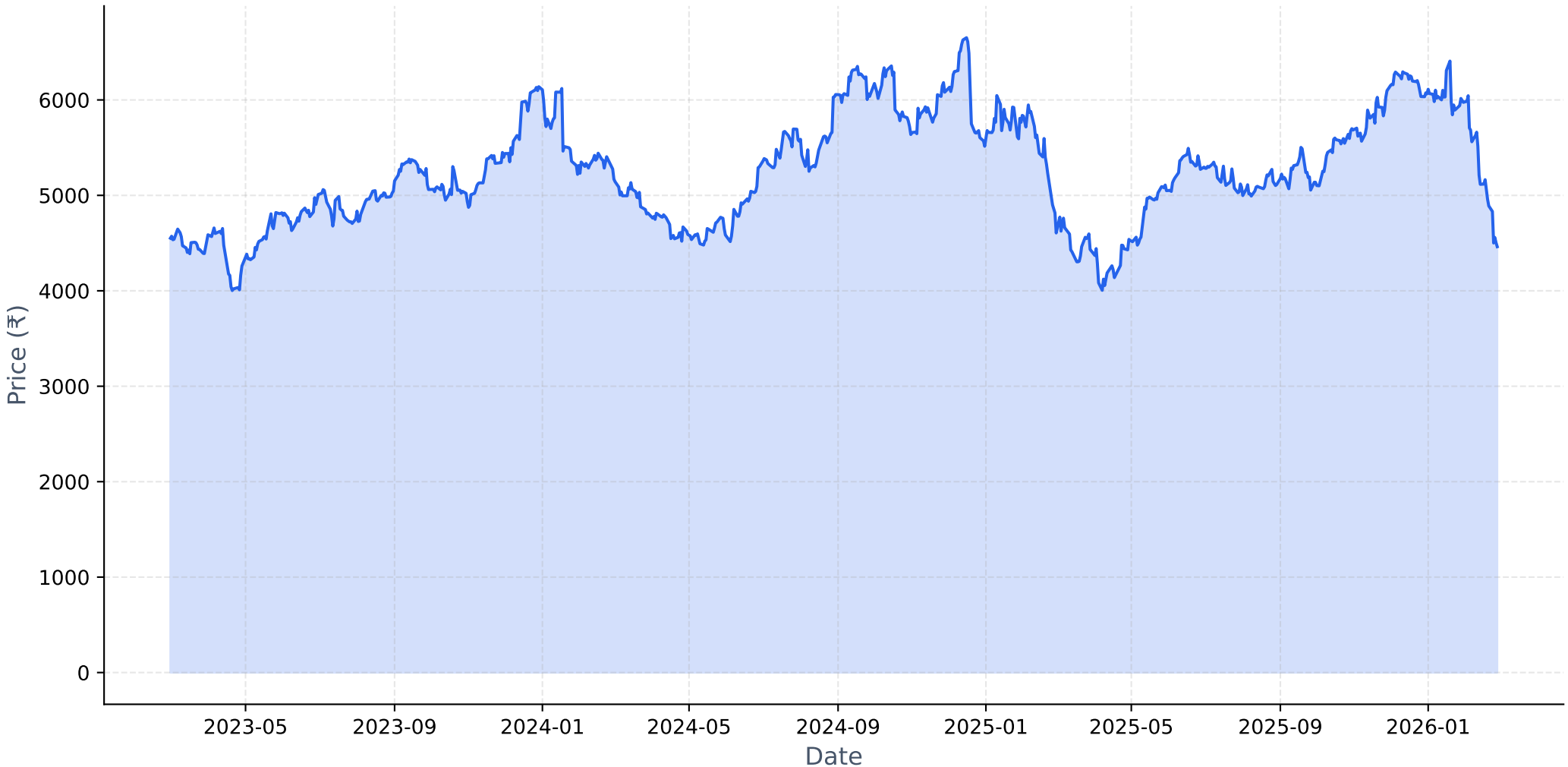

Long-term Fundamental Analysis (4 Years)

Metric	Is Growing?	Accelerating?	1Y Growth	3Y CAGR
Revenue	Yes	No	7.01%	13.33%
Net Income	Yes	No	0.36%	5.21%
ROE	No	No	-11.49%	-9.83%
EPS	Yes	No	0.28%	5.12%

Short-term Fundamental Analysis (6 Quarters)

Metric	Is Growing?	Recent QoQ	Avg QoQ
Revenue	Yes	9.56%	3.46%
Net Income	No	-22.61%	-5.19%
ROE	No	-25.87%	-7.82%
EPS	No	-22.63%	-8.52%

LTIM.NS - Relative Strength Analysis

═══ OVERVIEW ═══:	
Benchmark Index:	^CNXIT
Sector:	IT
Classification:	**Neutral**
RS Score:	48.7/100
:	
═══ RS RATIOS ═══:	
1M RS:	**0.935 [Neutral]**
3M RS:	**0.896 [Neutral]**
6M RS:	**1.030 [Leader]**
1Y RS:	**1.120 [Leader]**
:	
═══ TURNAROUND ANALYSIS ═══:	
Turnaround Status:	**Not Detected**
:	
SIGNAL CRITERIA::	
✓ **Emerging RS:**	1M (0.935) > 3M (0.896)
✗ **Medium-term Lagging:**	**Not lagging**
✗ **Performance Improving:**	**Not improving**

Relative Strength Analysis: LTIM.NS vs ^CNXIT
Classification: Neutral

Price Performance Comparison (Normalized)

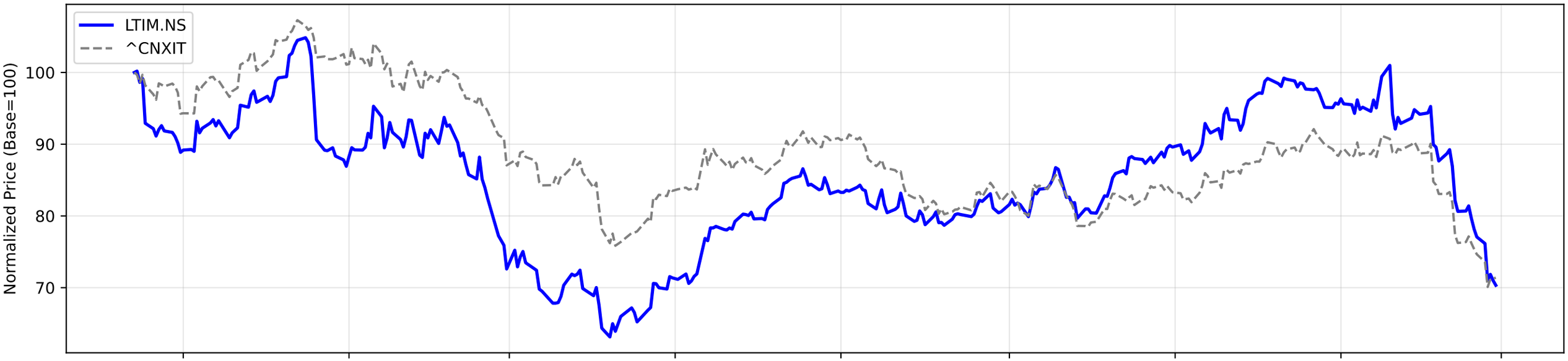

RS Ratio Trends (Multiple Timeframes)

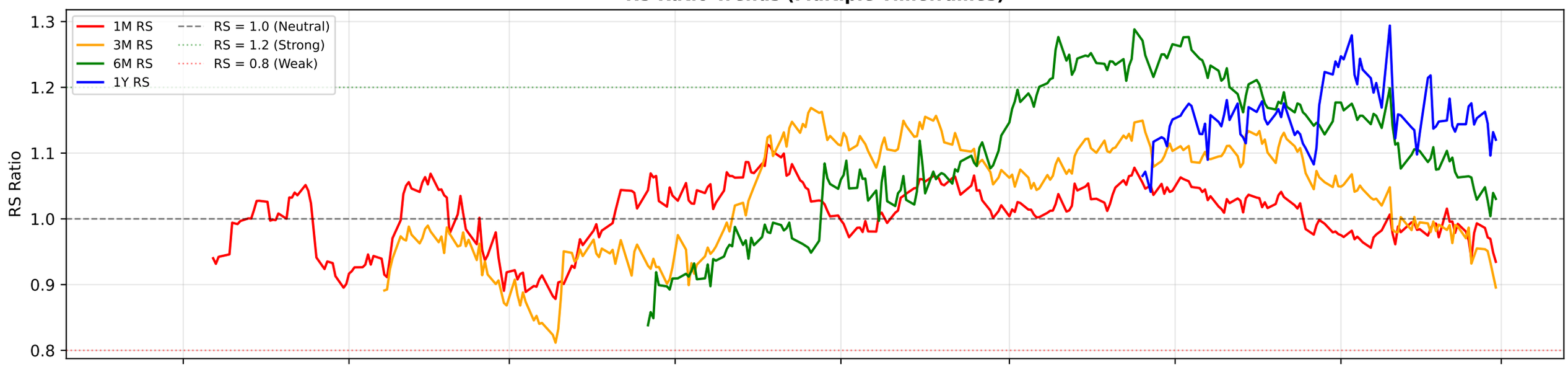

RS Composite Score Timeline

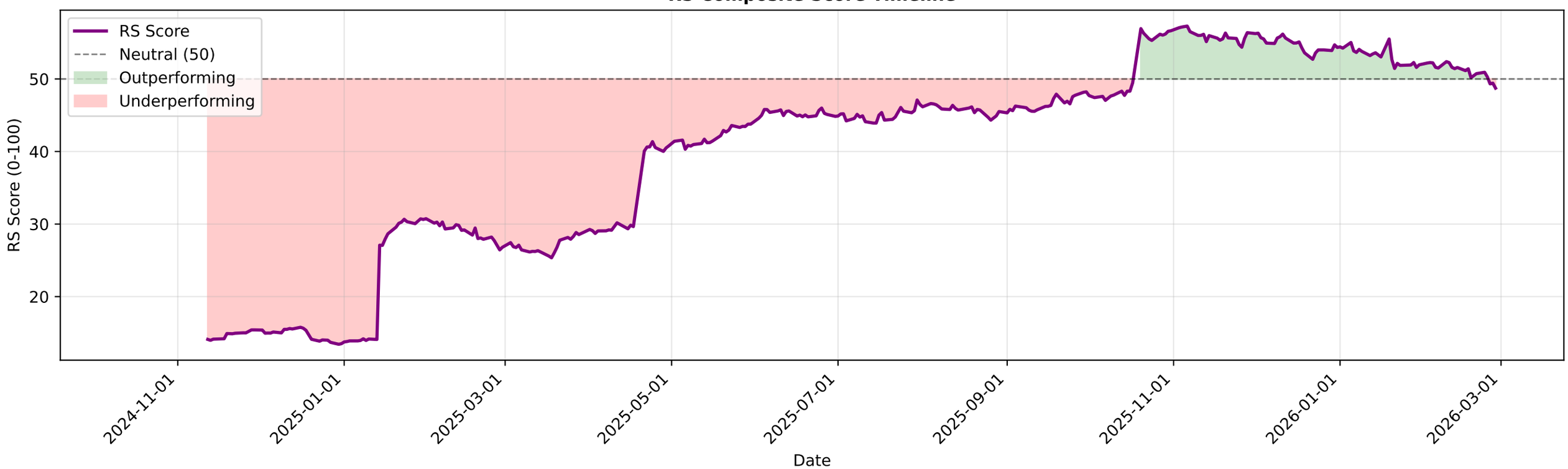

LTIM.NS - EMA Crossover Summary

EMA 20:	5095.74
EMA 50:	5502.98
EMA 200:	5538.05
Trend Status:	**Strong Downtrend**

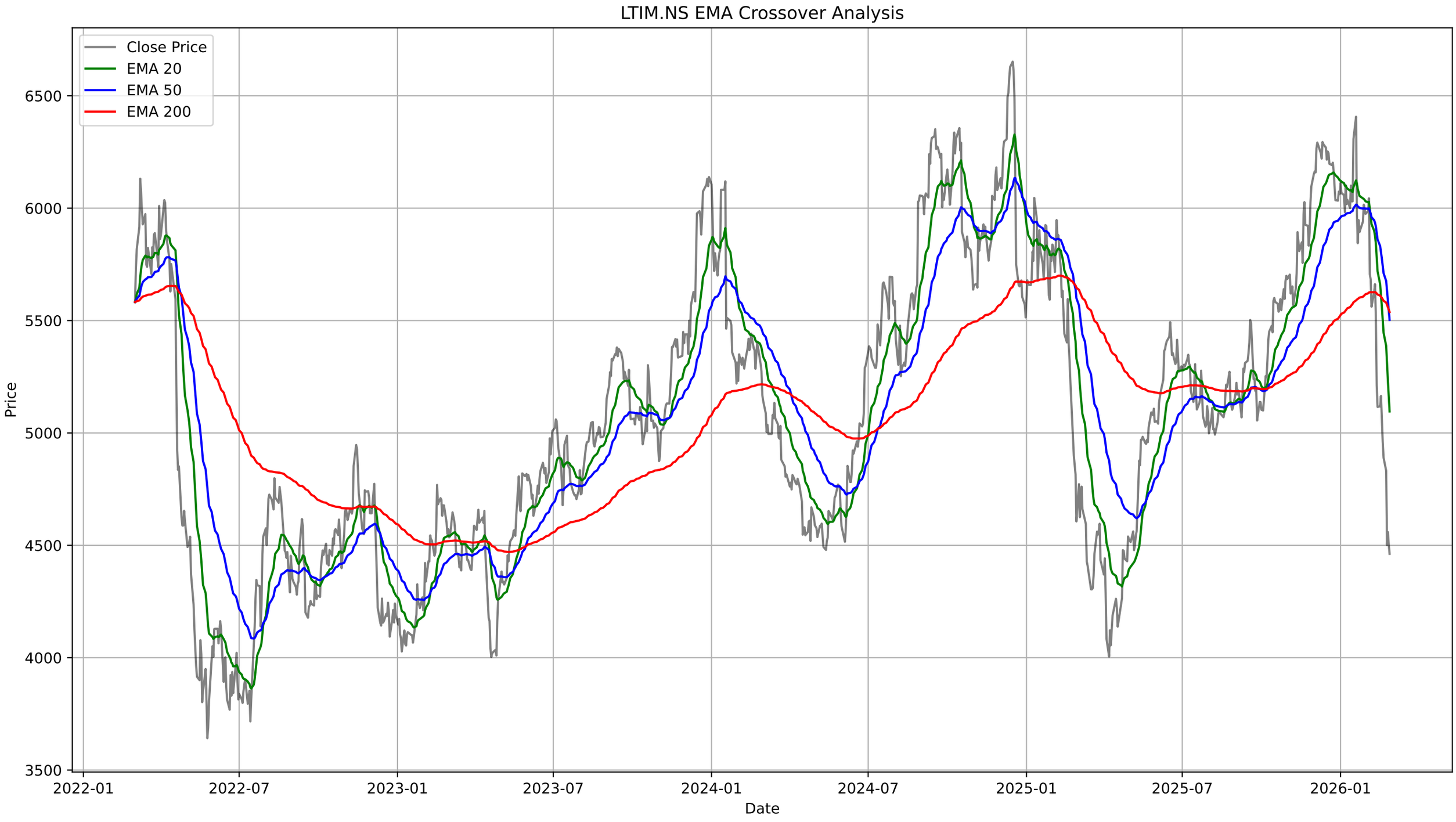
LTIM.NS EMA Crossover Analysis
Close Price
EMA 20
EMA 50
EMA 200
Price
6500
6000
5500
5000
4500
4000
3500
2022-01
2022-07
2023-01
2023-07
2024-01
2024-07
2025-01
2025-07
2026-01
Date

LTIM.NS - Bollinger Bands Summary

Current Price:	4462.00
Upper Band:	6202.51
Middle Band (SMA 20):	5207.80
Lower Band:	4213.09
%B:	0.1251
Band Width:	0.3820
Status:	Lower Half
Signal:	None
Recent Signal 1:	**Buy Signal at 2026-02-16 00:00:00+05:30**
Recent Signal 2:	**Buy Signal at 2026-02-17 00:00:00+05:30**
Recent Signal 3:	**Buy Signal at 2026-02-24 00:00:00+05:30**

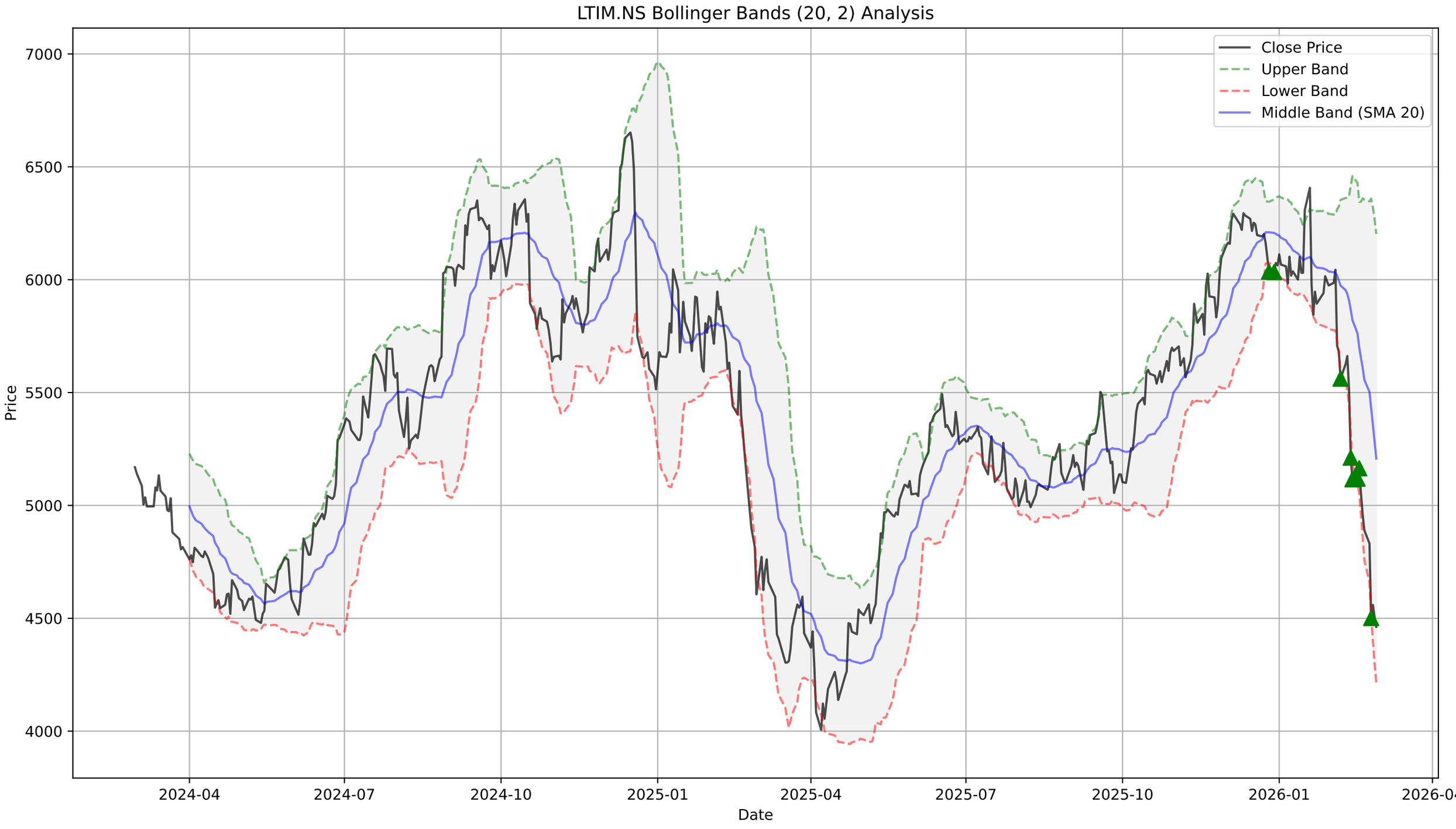
LTIM.NS Bollinger Bands (20, 2) Analysis
Close Price
Upper Band
Lower Band
Middle Band (SMA 20)
Price
7000
6500
6000
5500
5000
4500
4000
2024-04
2024-07
2024-10
2025-01
2025-04
2025-07
2025-10
2026-01
2026-04
Date

LTIM.NS - Supertrend Summary

Status:	**DOWNTREND (Sell)**
Supertrend Value:	5110.93
Signal Identified On:	2026-01-20

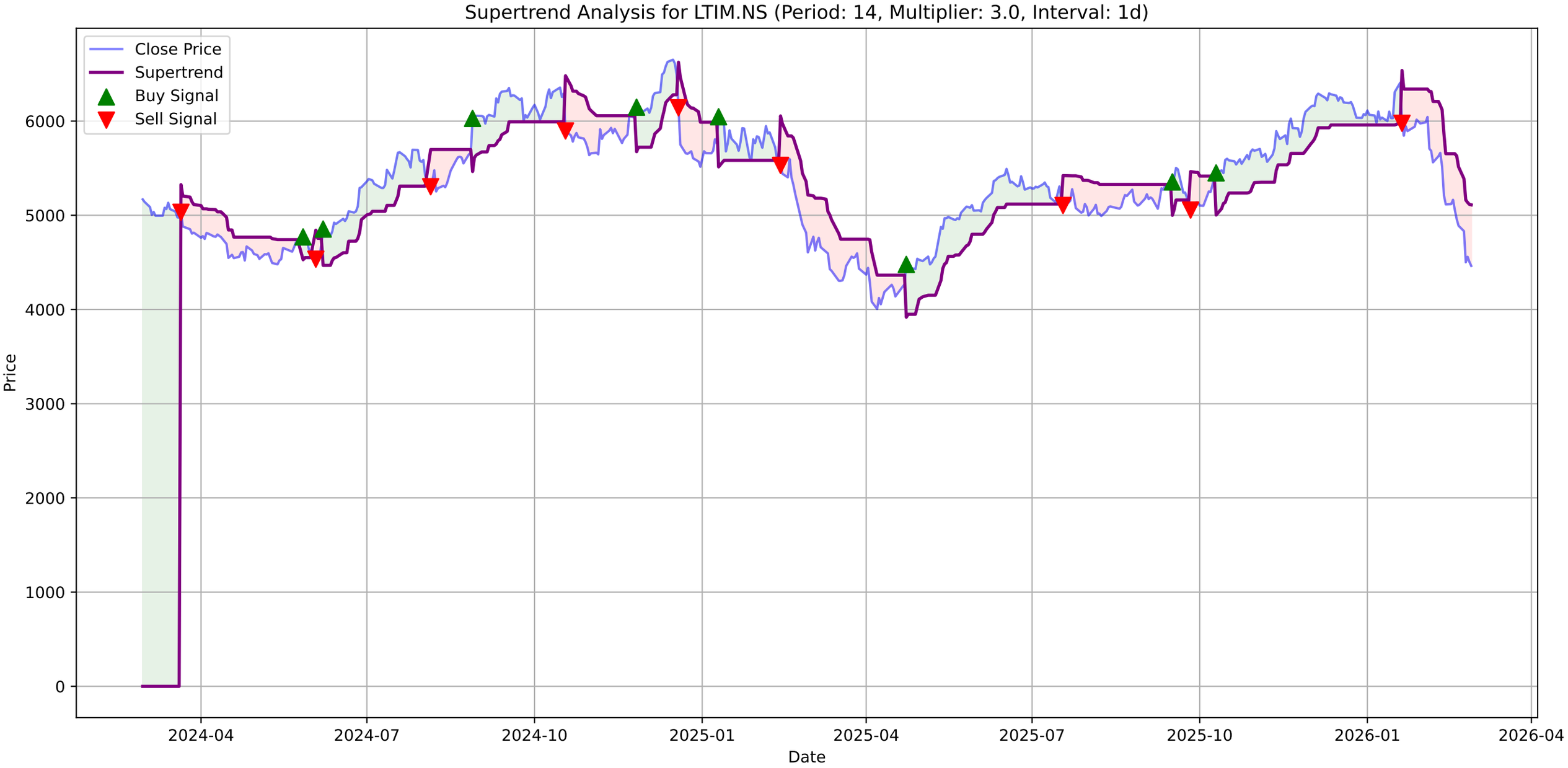
Supertrend Analysis for LTIM.NS (Period: 14, Multiplier: 3.0, Interval: 1d)
Close Price
Supertrend
Buy Signal
Sell Signal
Price
Date
6000
5000
4000
3000
2000
1000
0
2024-04
2024-07
2024-10
2025-01
2025-04
2025-07
2025-10
2026-01
2026-04

LTIM.NS - MACD Summary

MACD Line:	-367.48
Signal Line:	-298.20
Histogram:	-69.28
Trend:	**Bearish**
Momentum:	**Weakening**
Signal:	None

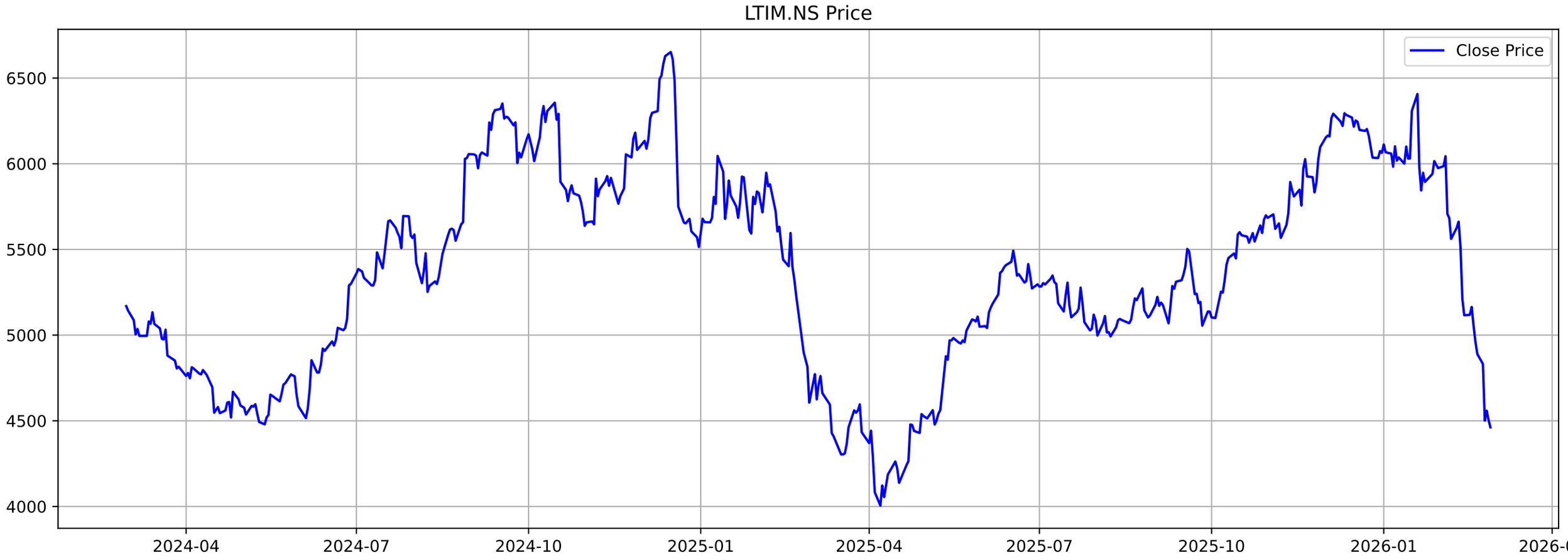
LTIM.NS Price
Close Price
6500
6000
5500
5000
4500
4000
2024-04
2024-07
2024-10
2025-01
2025-04
2025-07
2025-10
2026-01
2026-04

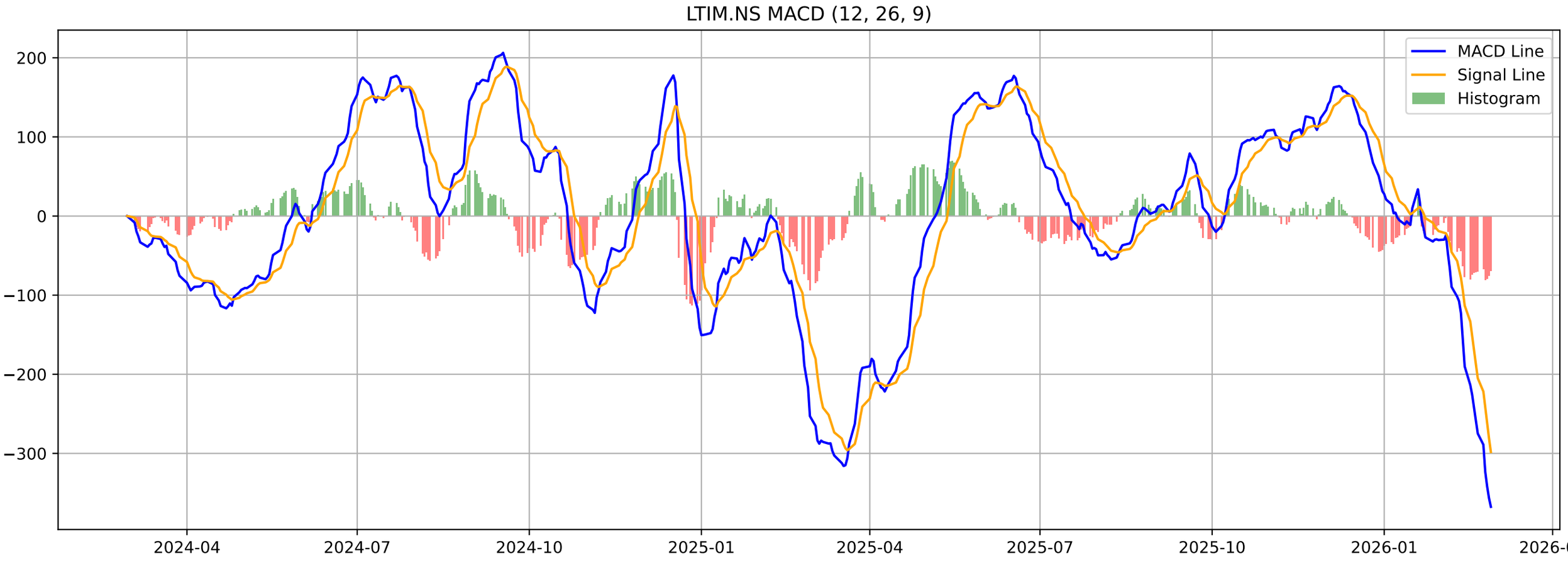
LTIM.NS MACD (12, 26, 9)
MACD Line
Signal Line
Histogram
200
100
0
−100
−200
−300
2024-04
2024-07
2024-10
2025-01
2025-04
2025-07
2025-10
2026-01
2026-04

LTIM.NS - Volatility Squeeze Summary

BB Width:	0.3820
ATR:	189.6429
Total Signals:	16
Signal 1:	ATR Contraction at 2026-01-09 00:00:00+05:30 (Price: 6037.00)
Signal 2:	BB Squeeze at 2026-01-13 00:00:00+05:30 (Price: 6100.50)
Signal 3:	BB Squeeze at 2026-01-14 00:00:00+05:30 (Price: 6030.50)
Signal 4:	BB Squeeze + ATR Contraction at 2026-01-15 00:00:00+05:30 (Pr
Signal 5:	**BB Squeeze (Bullish Breakout) at 2026-01-16 00:00:00+05**

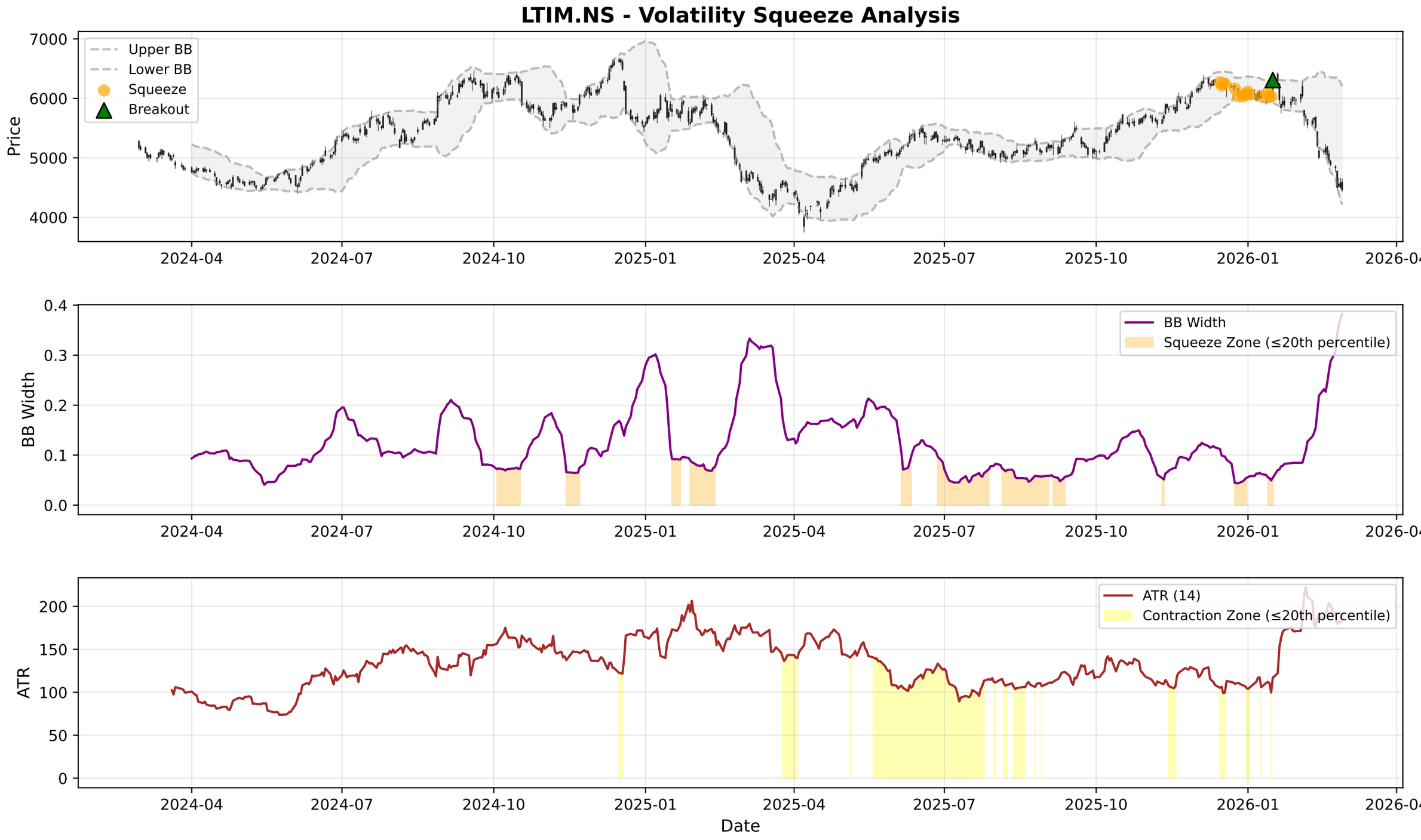
LTIM.NS - Volatility Squeeze Analysis
Upper BB
Lower BB
Squeeze
Breakout
Price
7000
6000
5000
4000
2024-04
2024-07
2024-10
2025-01
2025-04
2025-07
2025-10
2026-01
2026-04
BB Width
Squeeze Zone (≤20th percentile)
0.4
0.3
0.2
0.1
0.0
ATR (14)
Contraction Zone (≤20th percentile)
ATR
200
150
100
50
0
Date

LTIM.NS - RSI-Volume Summary

Current RSI:	18.65
Current Volume:	464787
Volume MA 20:	376104
Bullish Divergences:	1
Bearish Divergences:	2
Bullish Div 1:	Date: 2024-05-13 00:00:00+05:30, Price: 4479.42
Bearish Div 1:	Date: 2024-07-26 00:00:00+05:30, Price: 5694.98
Bearish Div 2:	Date: 2025-10-16 00:00:00+05:30, Price: 5600.48

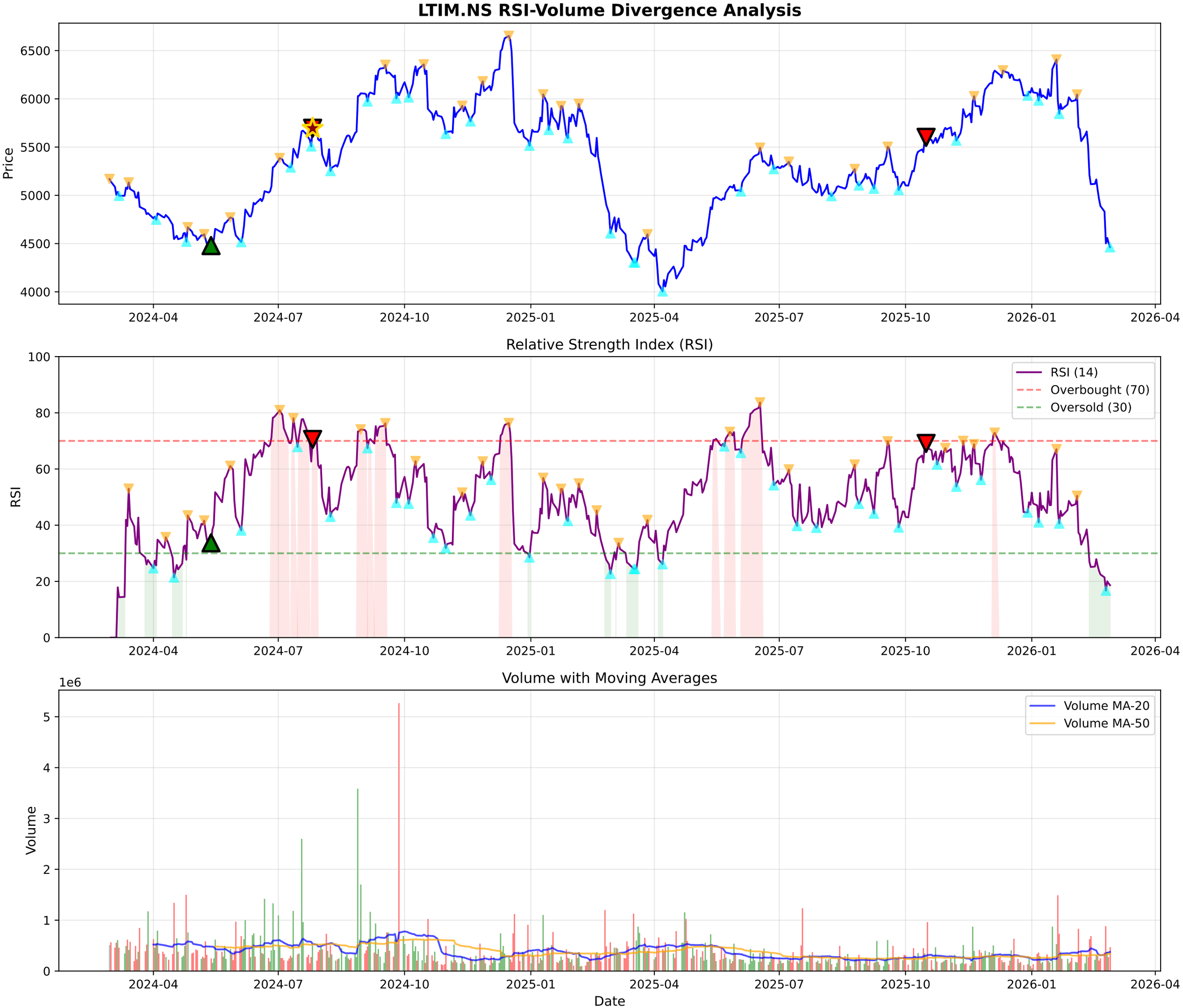
LTIM.NS RSI-Volume Divergence Analysis
Price
6500
6000
5500
5000
4500
4000
2024-04
2024-07
2024-10
2025-01
2025-04
2025-07
2025-10
2026-01
2026-04
Relative Strength Index (RSI)
RSI
100
80
60
40
20
0
RSI (14)
Overbought (70)
Oversold (30)
Volume with Moving Averages
1e6
Volume
5
4
3
2
1
0
Volume MA-20
Volume MA-50
Date

LTIM.NS - Volume Analysis

═══ VOLUME ANALYSIS ═══:	
Status:	**34 Signals Detected**
:	
2026-01-06 [-]:	Distribution Day
2026-01-12 [-]:	Distribution Day
2026-02-23 [-]:	Distribution Day
2026-02-27 [-]:	Distribution Day
2026-02-27 [+]:	**Selling Exhaustion (Bullish Div)**

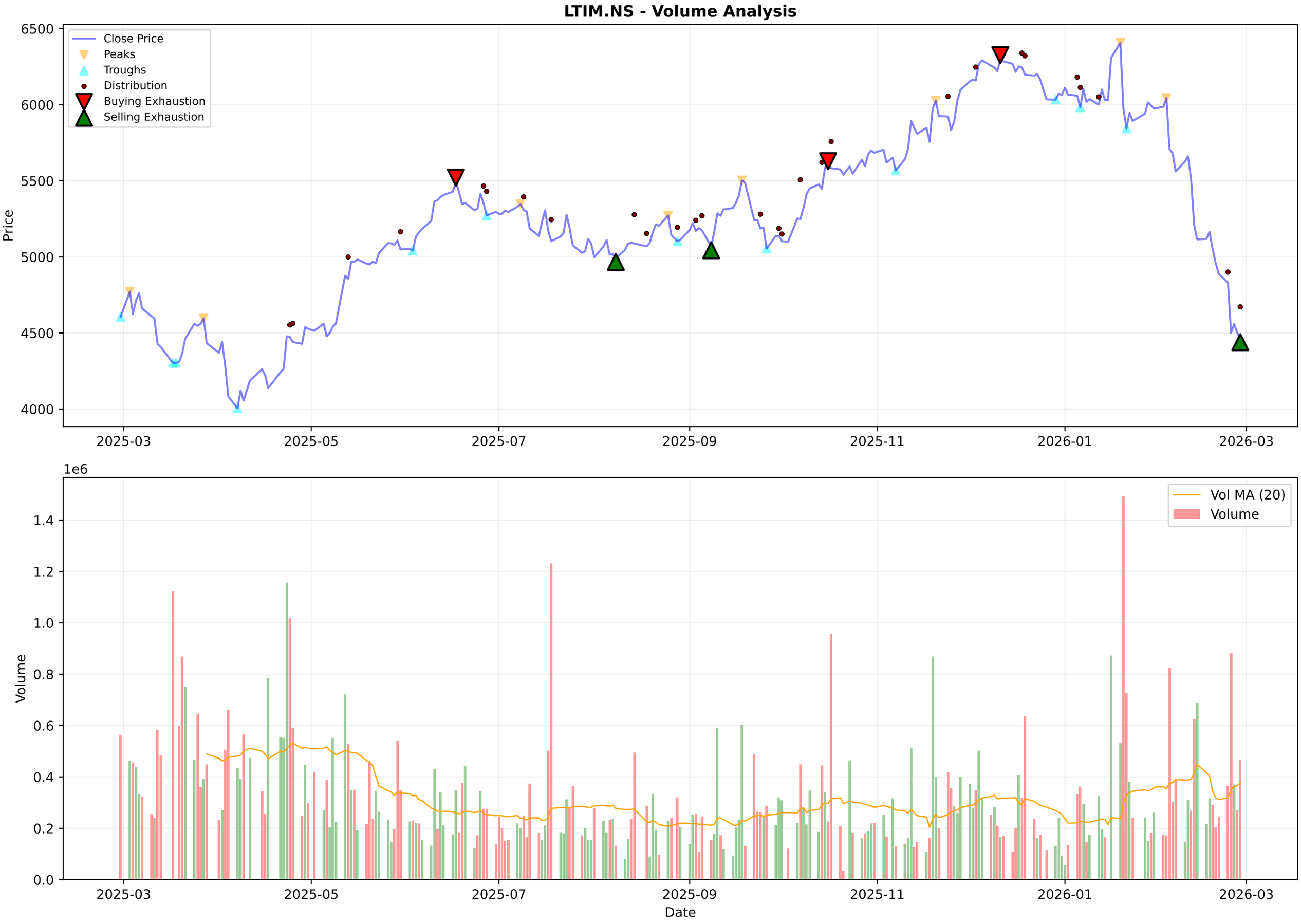
LTIM.NS - Volume Analysis
Close Price
Peaks
Troughs
Distribution
Buying Exhaustion
Selling Exhaustion
Price
6500
6000
5500
5000
4500
4000
2025-03
2025-05
2025-07
2025-09
2025-11
2026-01
2026-03
1e6
Vol MA (20)
Volume
Volume
1.4
1.2
1.0
0.8
0.6
0.4
0.2
0.0
Date

LTIM.NS - Candlestick Classification Summary

═══ CANDLESTICK CLASSIFICATION ═══:	
Latest Classification:	**Seller Control**
Recent Trend Score (10-day avg):	-0.40
:	
Distribution:	
No Control:	117
Buyer Control:	56
Seller Control:	52
Buyer Strong Control:	2
Seller Strong Control:	2

LTIM.NS - Candlestick Classification
Seller Strong Control
Seller Control
No Control
Buyer Control
Buyer Strong Control
Price
6500
6250
6000
5750
5500
5250
5000
4750
4500
1e6
Volume
1.50
1.25
1.00
0.75
0.50
0.25
0.00
2025-06-12
2025-07-08
2025-08-01
2025-08-29
2025-09-24
2025-10-21
2025-11-18
2025-12-12
2026-01-08
2026-02-04
Date

Multi-Timeframe Supertrend Analysis

Timeframe	Status	Value	Last Price	Signal Date
1 Week	**DOWNTREND (Sell)**	5734.79	4510.0	2026-02-02
1 Day	**DOWNTREND (Sell)**	5110.93	4462.0	2026-01-20
15 Min	**DOWNTREND (Sell)**	4566.36	4501.0	2026-02-26

Multi-Timeframe MACD Analysis

Timeframe	Trend	Momentum	Signal
1 Week	**Bearish**	Strengthening	No Signal
1 Day	**Bearish**	Weakening	No Signal
15 Min	**Bearish**	Weakening	No Signal

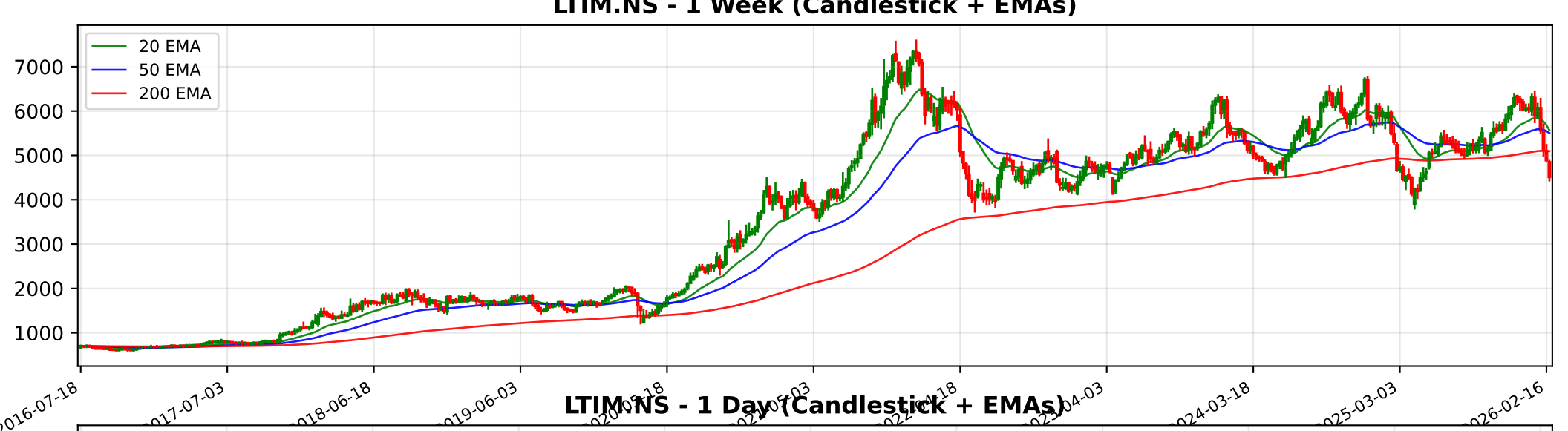
LTIM.NS - 1 Week (Candlestick + EMAs)
20 EMA
50 EMA
200 EMA
7000
6000
5000
4000
3000
2000
1000
2016-07-18
2017-07-03
2018-06-18
2019-06-03
2024-03-18
2025-03-03
2026-02-16

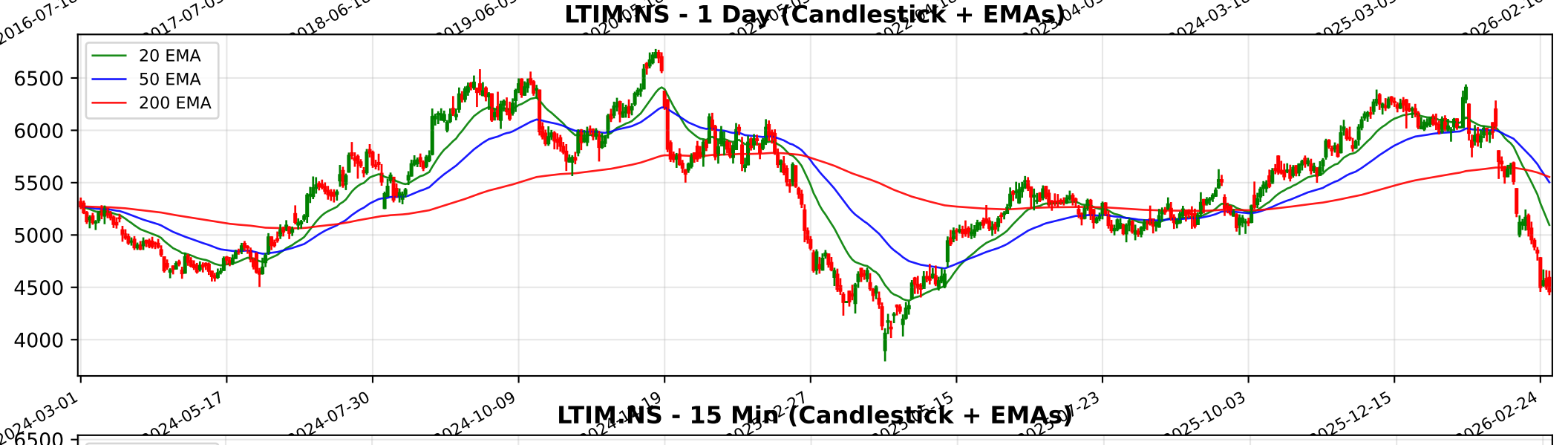
LTIM.NS - 1 Day (Candlestick + EMAs)
20 EMA
50 EMA
200 EMA
6500
6000
5500
5000
4500
4000
2024-03-01
2024-05-17
2024-07-30
2024-10-09
2025-10-03
2025-12-15
2026-02-24

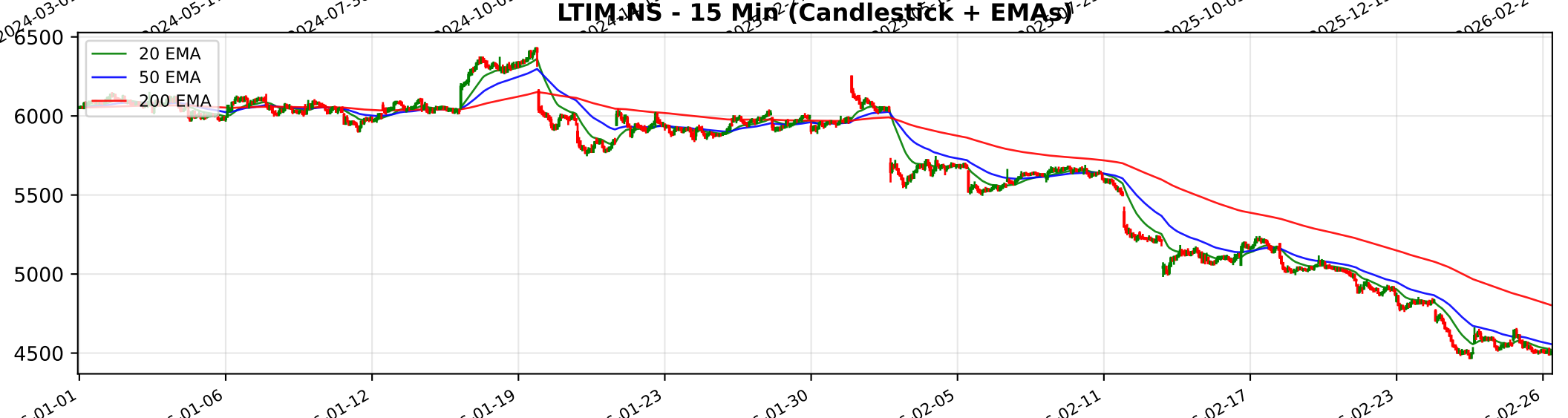
LTIM.NS - 15 Min (Candlestick + EMAs)
20 EMA
50 EMA
200 EMA
6500
6000
5500
5000
4500
01-01
01-06
01-12
01-19
01-23
01-30
02-05
02-11
02-17
02-23
02-26

Trendlyne Snapshot - LTIM_main

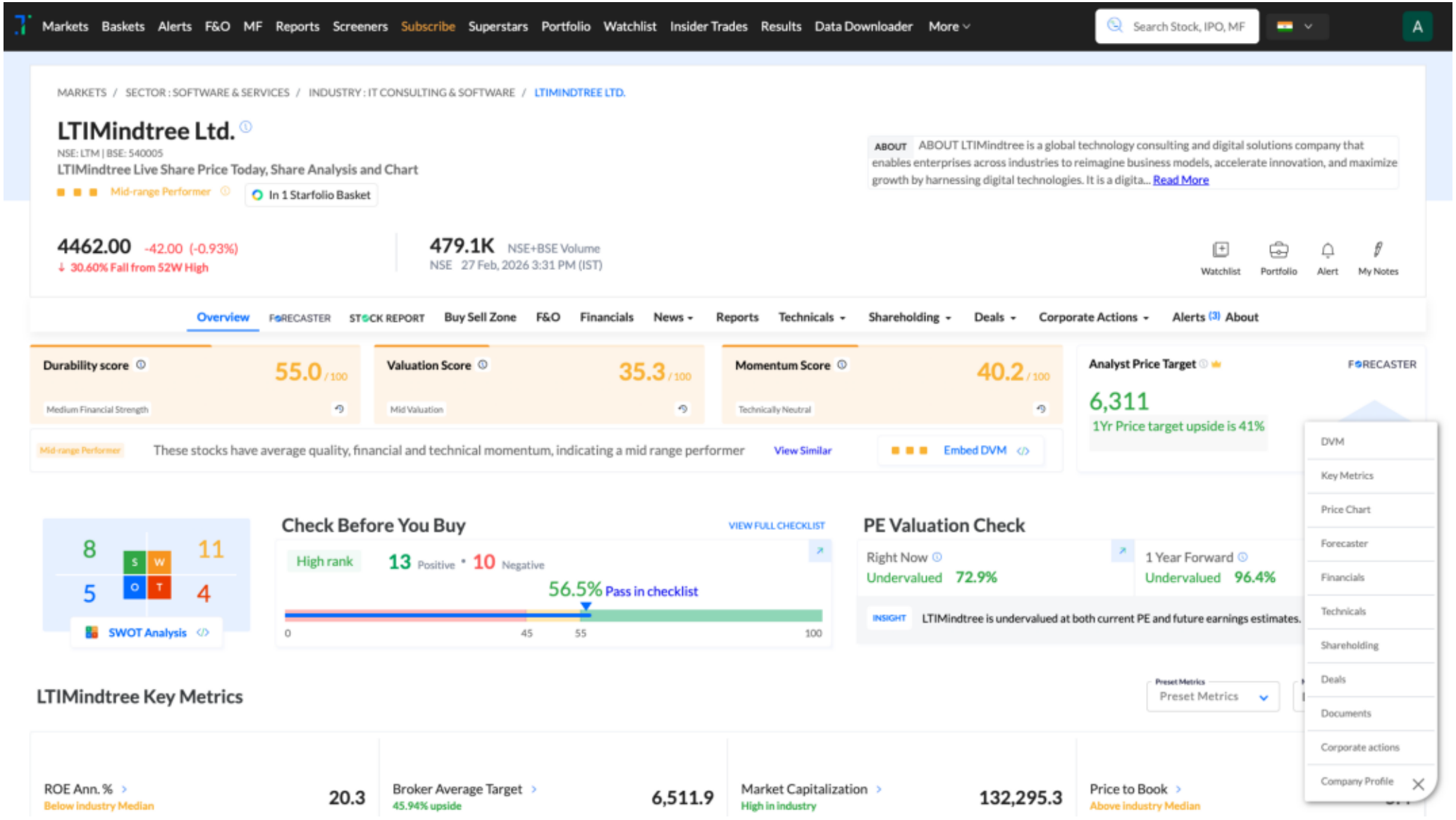
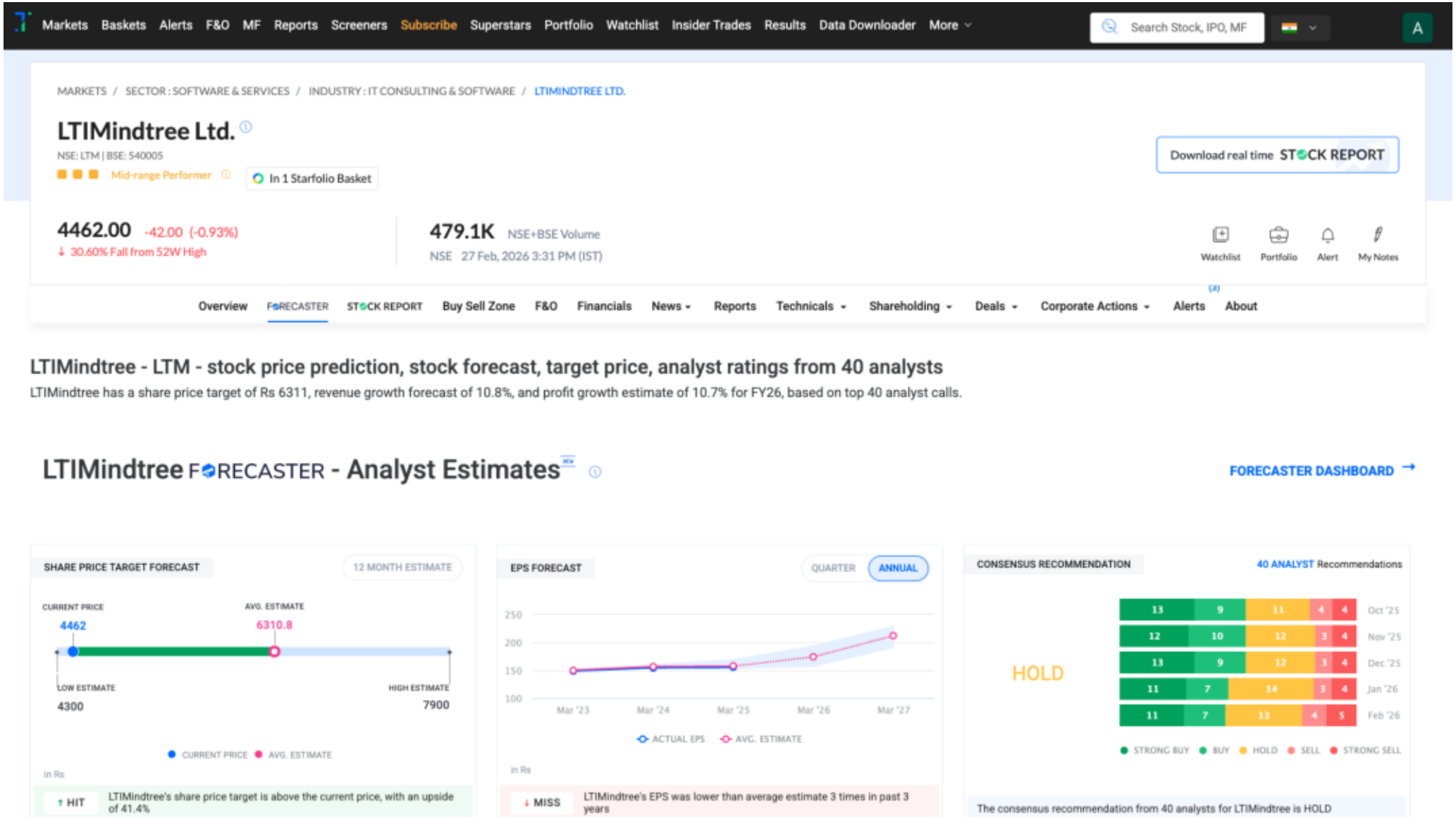
Trendlyne Snapshot - LTIM_forecaster