Stock Detailed Analysis Report

LT.NS

Current Price: ₹4278.30

Generated: 2026-03-01 10:23

LT.NS - 3 Year Daily Price Chart

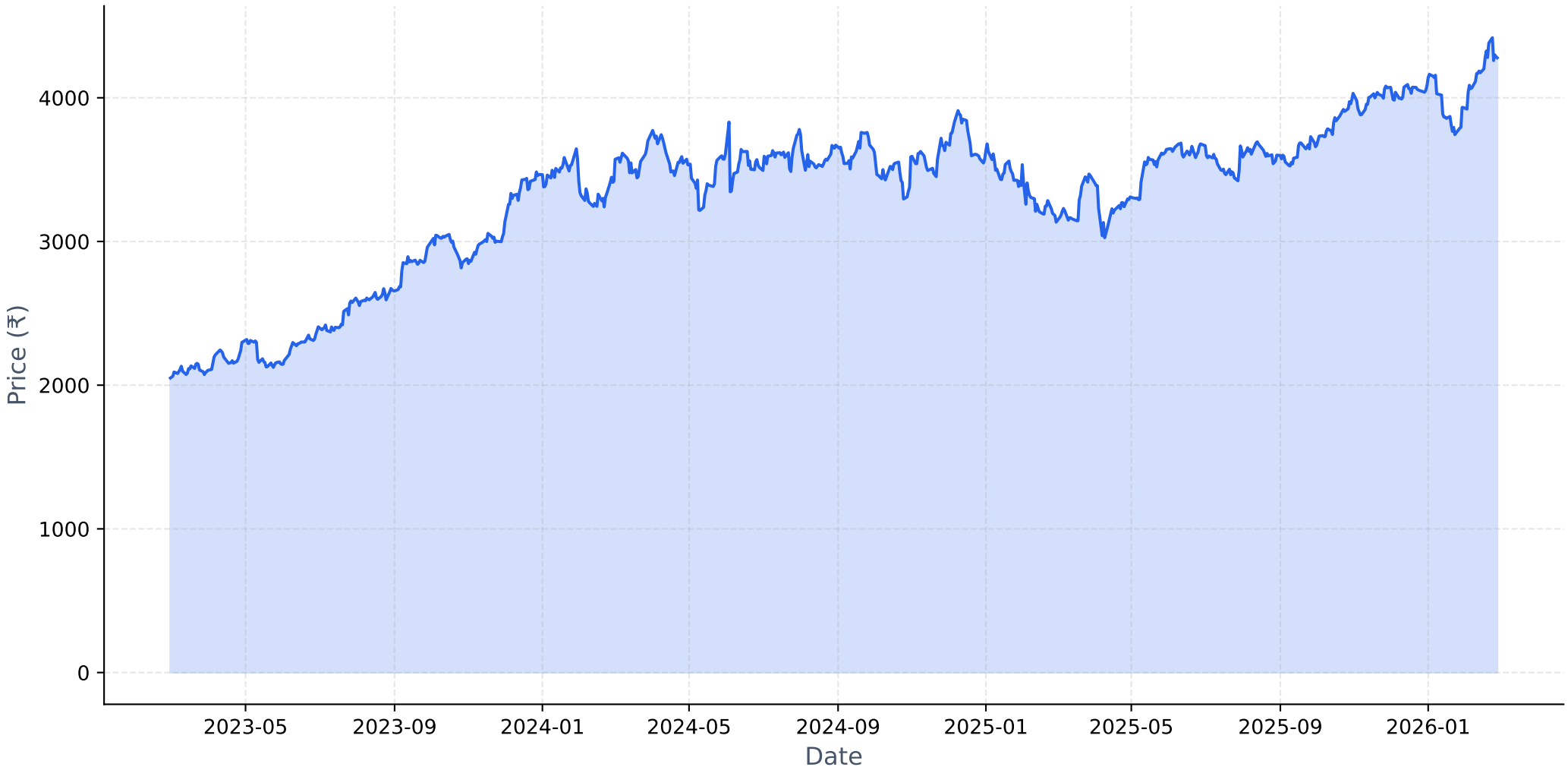

Long-term Fundamental Analysis (4 Years)

Metric	Is Growing?	Accelerating?	1Y Growth	3Y CAGR
Revenue	Yes	No	16.02%	17.76%
Net Income	Yes	No	15.15%	20.15%
ROE	Yes	No	1.83%	13.54%
EPS	Yes	No	16.39%	21.01%

Short-term Fundamental Analysis (6 Quarters)

Metric	Is Growing?	Recent QoQ	Avg QoQ
Revenue	Yes	12.20%	4.33%
Net Income	Yes	-11.12%	4.32%
ROE	Yes	47.94%	47.94%
EPS	Yes	-11.14%	3.22%

LT.NS - Relative Strength Analysis

═══ OVERVIEW ═══:	
Benchmark Index:	^CNXINFRA
Sector:	Infra
Classification:	**Weakening Leader**
RS Score:	54.3/100
:	
═══ RS RATIOS ═══:	
1M RS:	**1.045 [Leader]**
3M RS:	**1.070 [Leader]**
6M RS:	**1.149 [Leader]**
1Y RS:	**1.100 [Leader]**
:	
═══ TURNAROUND ANALYSIS ═══:	
Turnaround Status:	**Not Detected**
:	
SIGNAL CRITERIA::	
✗ Emerging RS:	**Not accelerating**
✗ Medium-term Lagging:	**Not lagging**
✗ Performance Improving:	**Not improving**

Relative Strength Analysis: LT.NS vs ^CNXINFRA
Classification: Weakening Leader

Price Performance Comparison (Normalized)

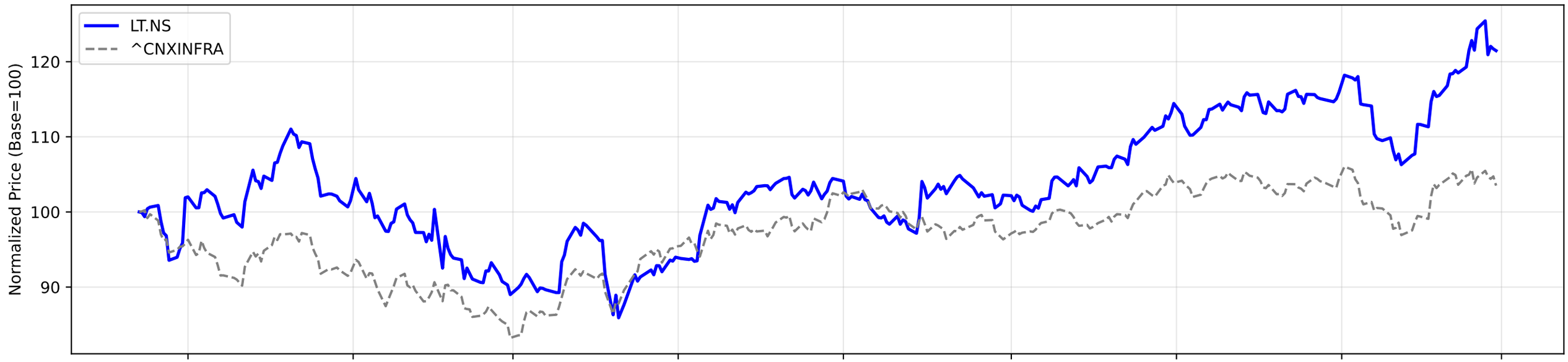

RS Ratio Trends (Multiple Timeframes)

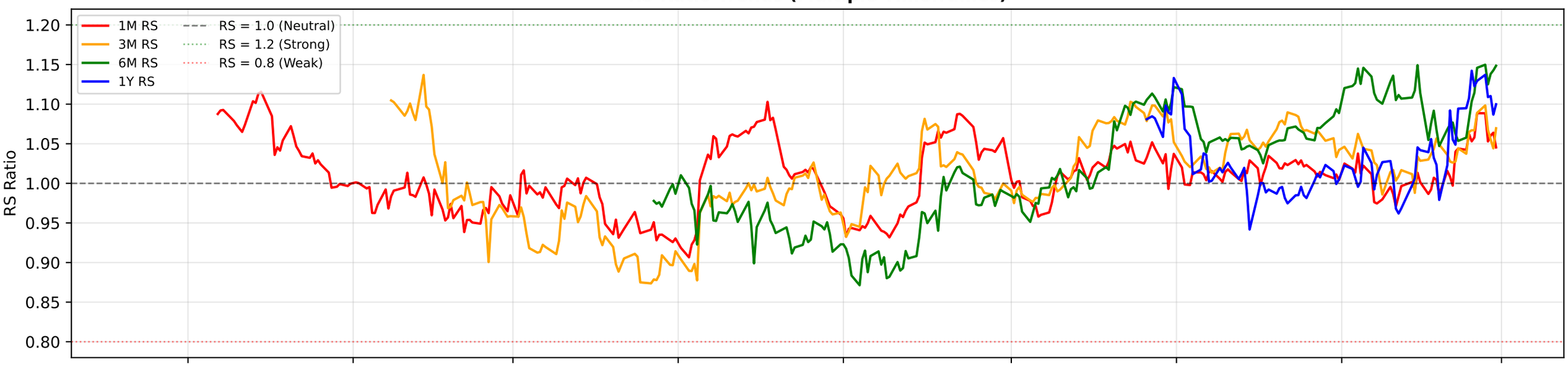

RS Composite Score Timeline

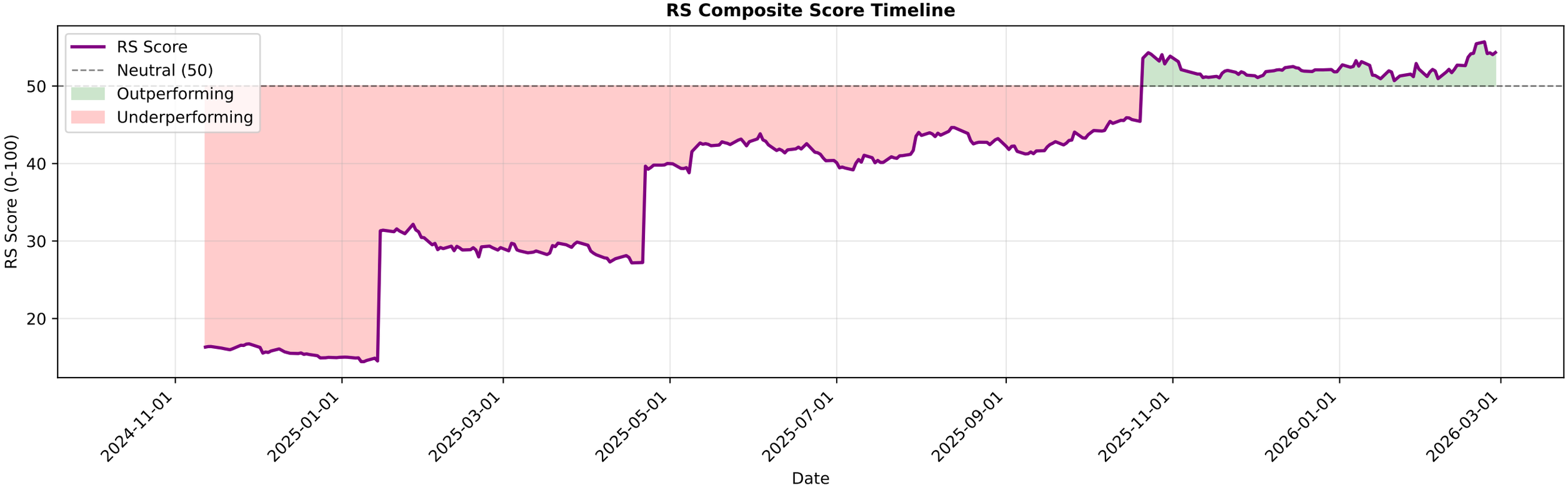

LT.NS - EMA Crossover Summary

EMA 20:	4205.70
EMA 50:	4097.04
EMA 200:	3849.40
Trend Status:	**Strong Uptrend**
Golden Cross Date:	2025-05-30 00:00:00+05:30
Golden Cross Price:	3641.14

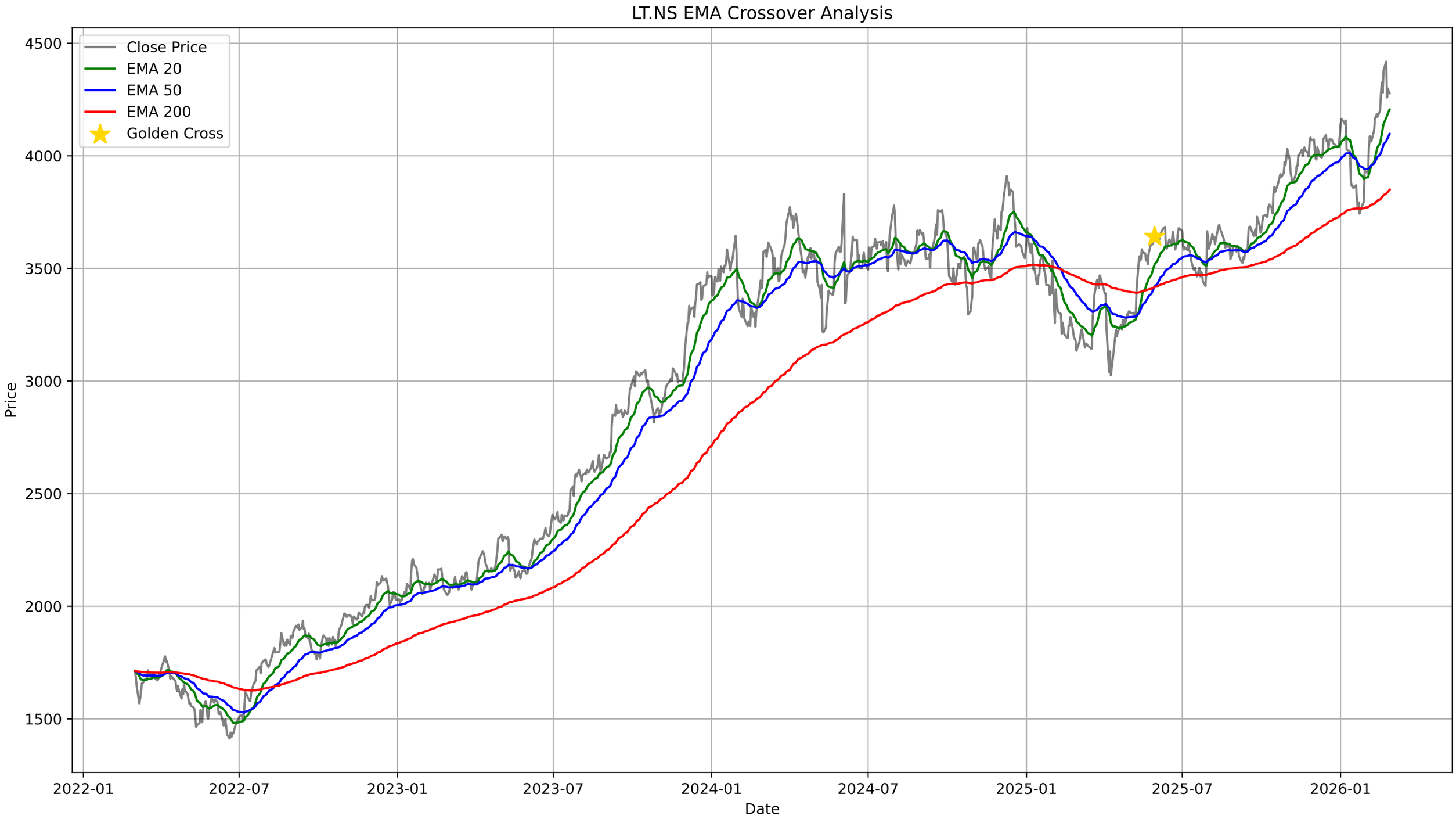
LT.NS EMA Crossover Analysis
Close Price
EMA 20
EMA 50
EMA 200
Golden Cross
Price
Date
4500
4000
3500
3000
2500
2000
1500
2022-01
2022-07
2023-01
2023-07
2024-01
2024-07
2025-01
2025-07
2026-01

LT.NS - Bollinger Bands Summary

Current Price:	4278.30
Upper Band:	4450.65
Middle Band (SMA 20):	4200.02
Lower Band:	3949.38
%B:	0.6562
Band Width:	0.1193
Status:	Upper Half
Signal:	None
Recent Signal 1:	**Buy Signal at 2026-01-12 00:00:00+05:30**
Recent Signal 2:	**Buy Signal at 2026-01-21 00:00:00+05:30**

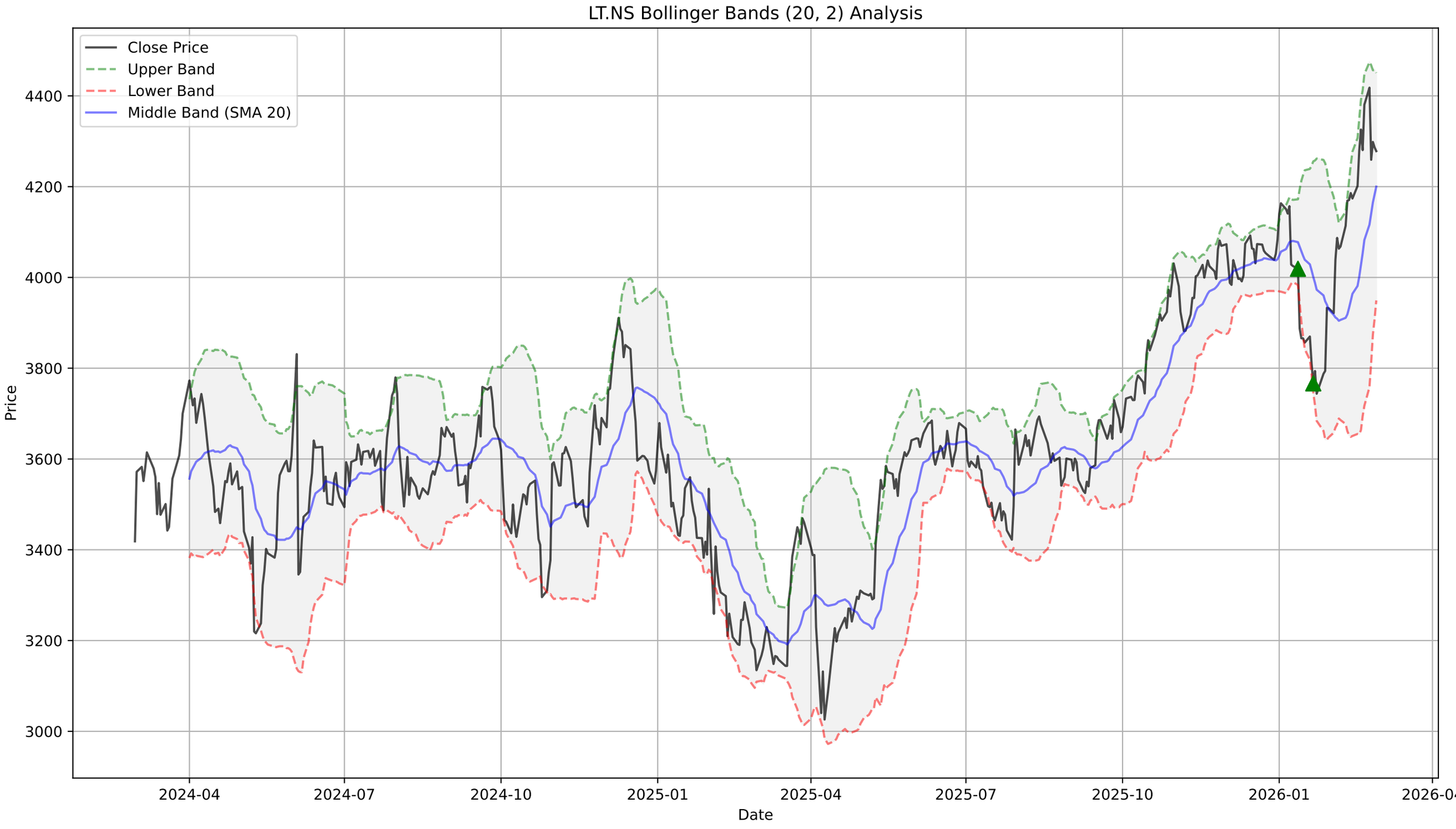
LT.NS Bollinger Bands (20, 2) Analysis
Close Price
Upper Band
Lower Band
Middle Band (SMA 20)
Price
4400
4200
4000
3800
3600
3400
3200
3000
2024-04
2024-07
2024-10
2025-01
2025-04
2025-07
2025-10
2026-01
2026-04
Date

LT.NS - Supertrend Summary

Status:	**UPTREND (Buy)**
Supertrend Value:	4198.40
Signal Identified On:	2026-02-03

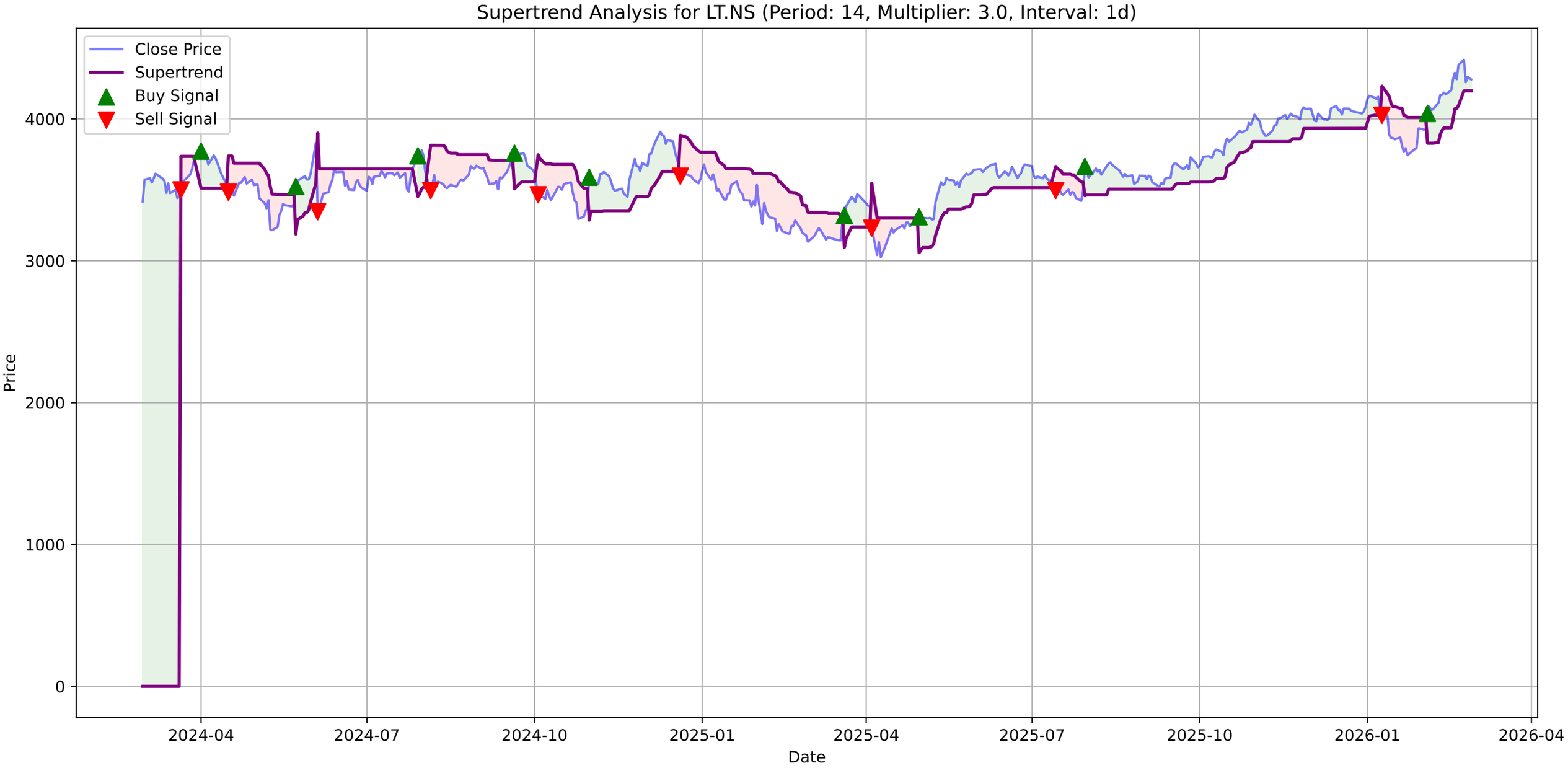
Supertrend Analysis for LT.NS (Period: 14, Multiplier: 3.0, Interval: 1d)
Close Price
Supertrend
Buy Signal
Sell Signal
Price
Date
0
1000
2000
3000
4000
2024-04
2024-07
2024-10
2025-01
2025-04
2025-07
2025-10
2026-01
2026-04

LT.NS - MACD Summary

MACD Line:	86.63
Signal Line:	83.79
Histogram:	2.84
Trend:	**Bullish**
Momentum:	**Weakening**
Signal:	None

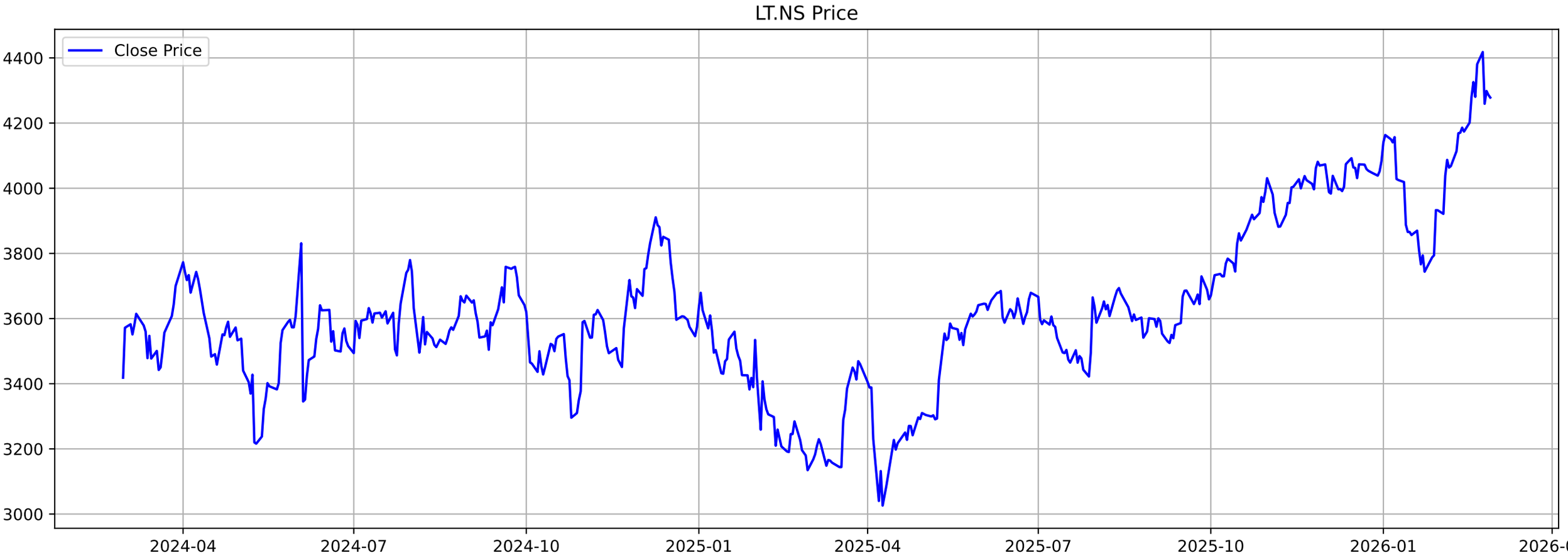
LT.NS Price
Close Price
4400
4200
4000
3800
3600
3400
3200
3000
2024-04
2024-07
2024-10
2025-01
2025-04
2025-07
2025-10
2026-01
2026-04

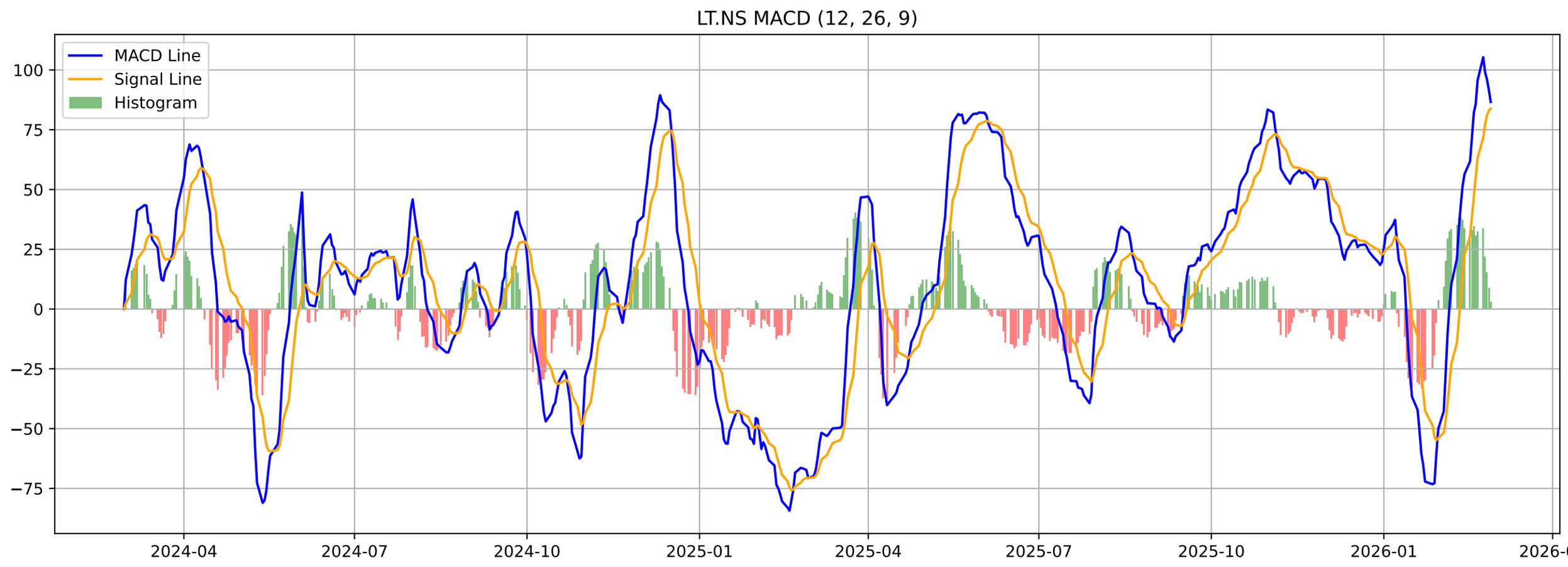
LT.NS MACD (12, 26, 9)
MACD Line
Signal Line
Histogram
100
75
50
25
0
−25
−50
−75
2024-04
2024-07
2024-10
2025-01
2025-04
2025-07
2025-10
2026-01
2026-04

LT.NS - Volatility Squeeze Summary

BB Width:	0.1193
ATR:	80.1715
Total Signals:	23
Signal 1:	BB Squeeze + ATR Contraction at 2026-01-01 00:00:00+05:30 (Pr
Signal 2:	ATR Contraction at 2026-01-02 00:00:00+05:30 (Price: 4163.40)
Signal 3:	ATR Contraction at 2026-01-05 00:00:00+05:30 (Price: 4150.40)
Signal 4:	ATR Contraction at 2026-01-06 00:00:00+05:30 (Price: 4140.60)
Signal 5:	ATR Contraction at 2026-01-07 00:00:00+05:30 (Price: 4157.00)

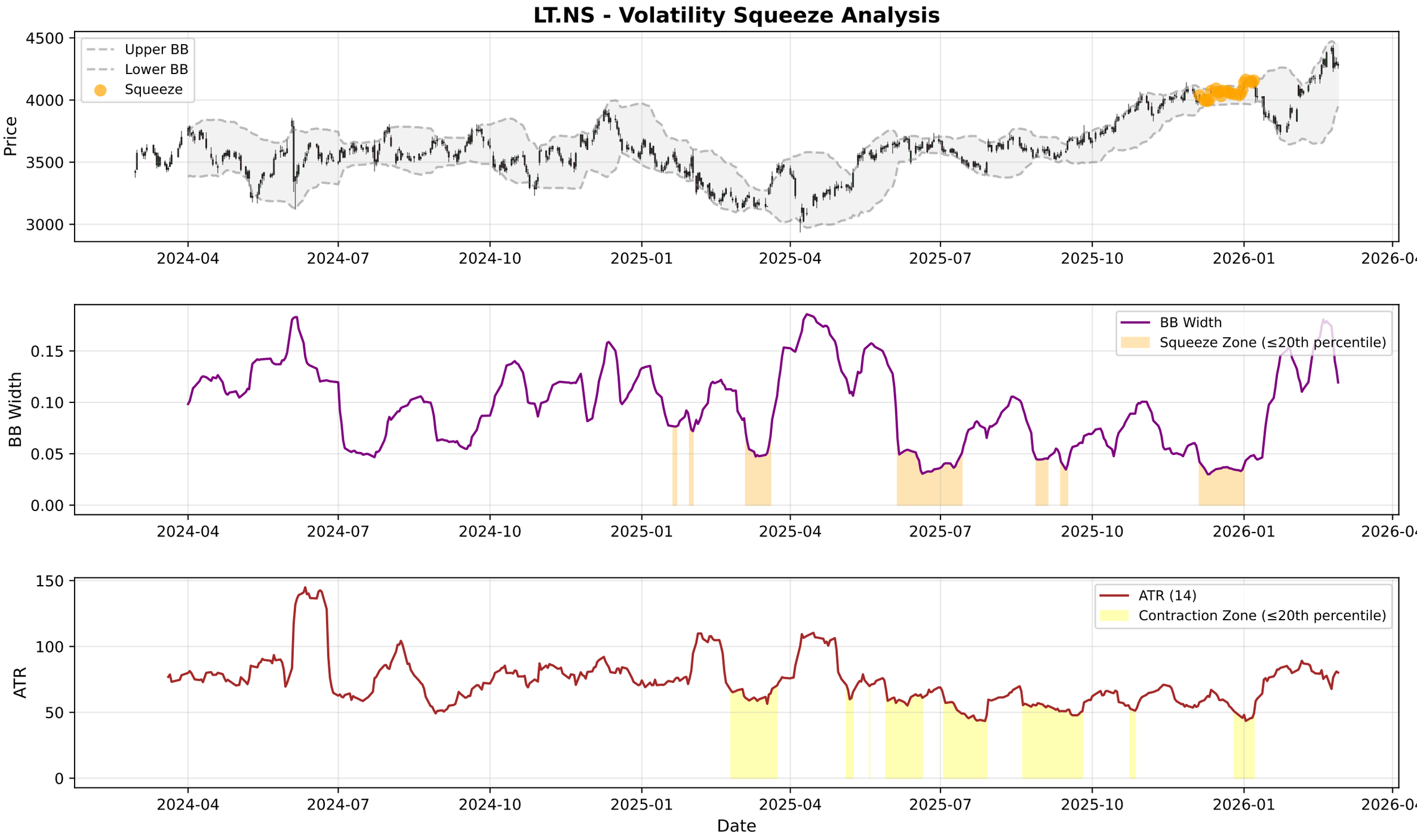
LT.NS - Volatility Squeeze Analysis
Upper BB
Lower BB
Squeeze
Price
4500
4000
3500
3000
2024-04
2024-07
2024-10
2025-01
2025-04
2025-07
2025-10
2026-01
2026-04
BB Width
Squeeze Zone (≤20th percentile)
0.15
0.10
0.05
0.00
ATR (14)
Contraction Zone (≤20th percentile)
ATR
150
100
50
0
Date

LT.NS - RSI-Volume Summary

Current RSI:	59.59
Current Volume:	2357853
Volume MA 20:	2155416
Bullish Divergences:	1
Bearish Divergences:	4
Bullish Div 1:	Date: 2025-02-18 00:00:00+05:30, Price: 3190.40
Bearish Div 1:	Date: 2025-11-27 00:00:00+05:30, Price: 4081.30
Bearish Div 2:	Date: 2025-12-15 00:00:00+05:30, Price: 4092.30

LT.NS RSI-Volume Divergence Analysis

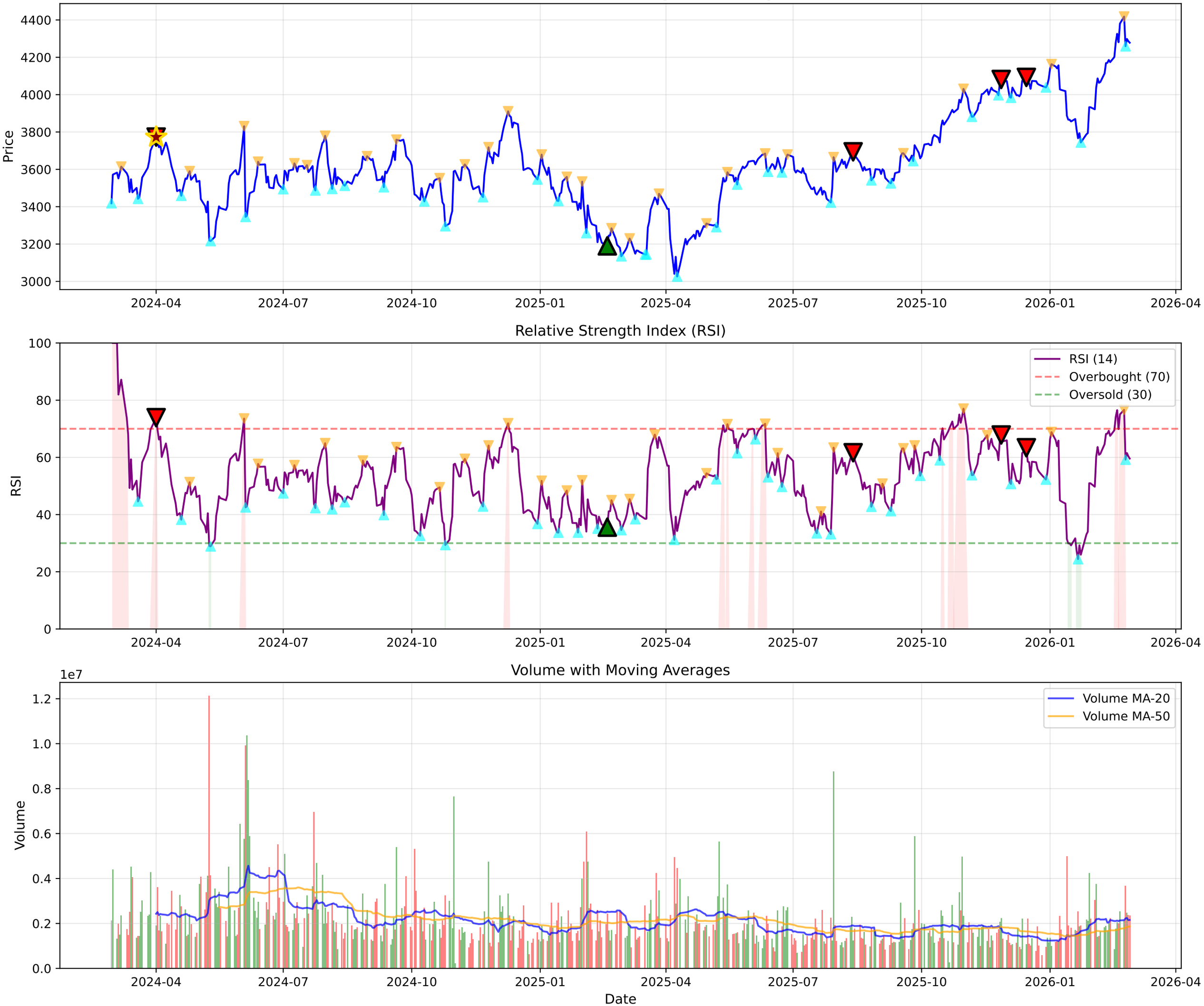

LT.NS - Volume Analysis

═══ VOLUME ANALYSIS ═══:	
Status:	**38 Signals Detected**
:	
2026-01-30 [-]:	Distribution Day
2026-02-02 [-]:	Distribution Day
2026-02-13 [-]:	Distribution Day
2026-02-26 [-]:	Distribution Day
2026-02-27 [-]:	Distribution Day

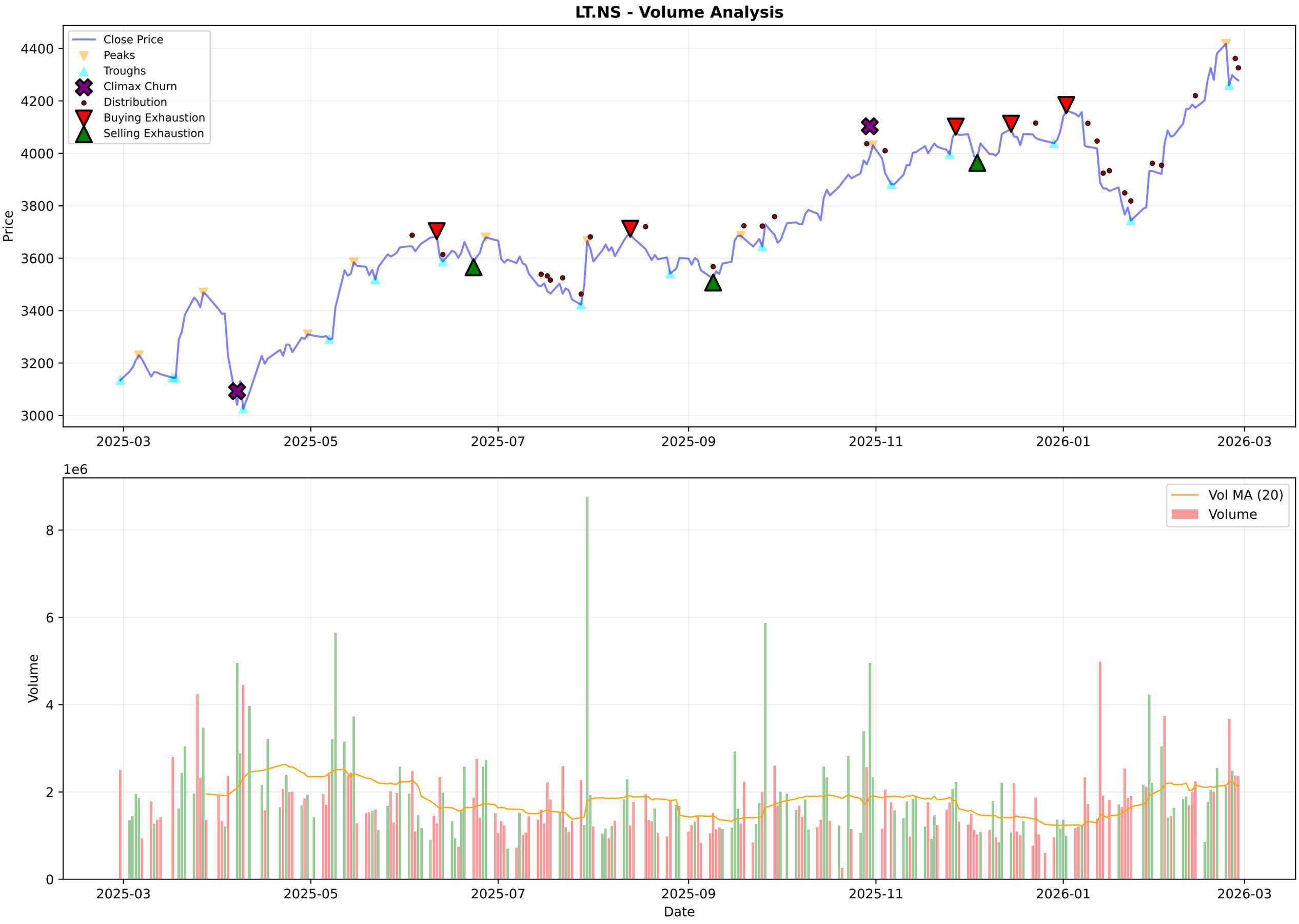
LT.NS - Volume Analysis
Close Price
Peaks
Troughs
Climax Churn
Distribution
Buying Exhaustion
Selling Exhaustion
Price
4400
4200
4000
3800
3600
3400
3200
3000
2025-03
2025-05
2025-07
2025-09
2025-11
2026-01
2026-03
1e6
Vol MA (20)
Volume
Volume
8
6
4
2
0
Date

LT.NS - Candlestick Classification Summary

═══ CANDLESTICK CLASSIFICATION ═══:	
Latest Classification:	**Buyer Control**
Recent Trend Score (10-day avg):	-0.20
:	
Distribution:	
No Control:	102
Seller Control:	63
Buyer Control:	58
Seller Strong Control:	4
Buyer Strong Control:	2

LT.NS - Candlestick Classification
Seller Strong Control
Seller Control
No Control
Buyer Control
Buyer Strong Control
Price
4400
4200
4000
3800
3600
3400
1e6
Volume
8
6
4
2
0
2025-06-12
2025-07-08
2025-08-01
2025-08-29
2025-09-24
2025-10-21
2025-11-18
2025-12-12
2026-01-08
2026-02-04
Date

Multi-Timeframe Supertrend Analysis

Timeframe	Status	Value	Last Price	Signal Date
1 Week	**UPTREND (Buy)**	3887.11	4278.3	2026-02-09
1 Day	**UPTREND (Buy)**	4198.4	4278.3	2026-02-03
15 Min	**DOWNTREND (Sell)**	4306.51	4278.3	2026-02-26

Multi-Timeframe MACD Analysis

Timeframe	Trend	Momentum	Signal
1 Week	**Bullish**	Strengthening	No Signal
1 Day	**Bullish**	Weakening	No Signal
15 Min	**Bearish**	Weakening	Bearish Crossover (Sell)

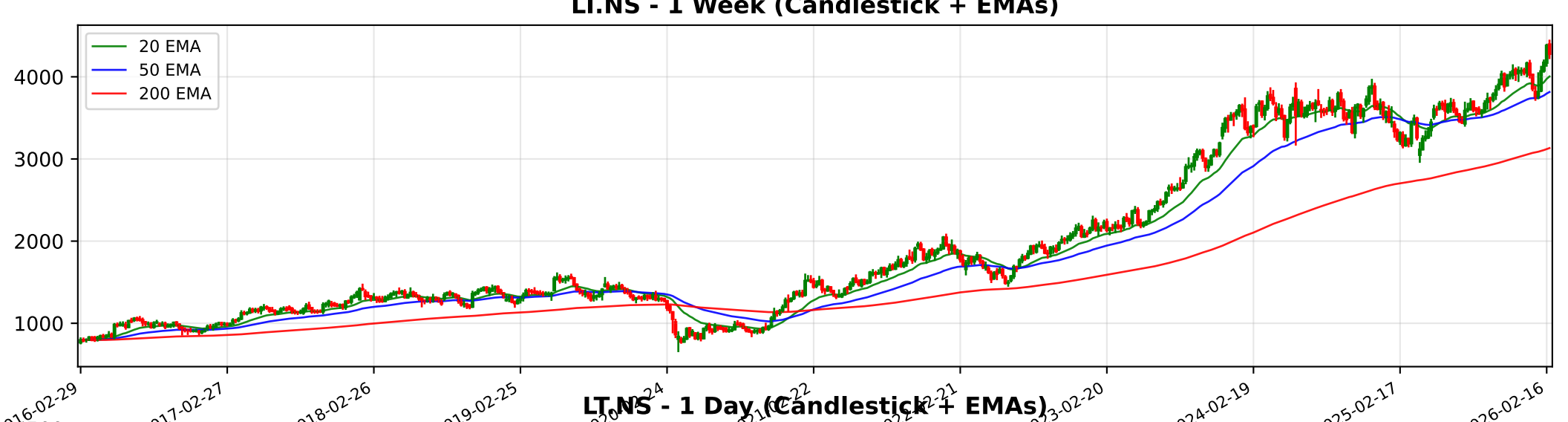
LT.NS - 1 Week (Candlestick + EMAs)
20 EMA
50 EMA
200 EMA
4000
3000
2000
1000
2016-02-29
2017-02-27
2018-02-26
2019-02-25
2023-02-20
2024-02-19
2025-02-17
2026-02-16

LT.NS - 1 Day (Candlestick + EMAs)
20 EMA
50 EMA
200 EMA
4500
4250
4000
3750
3500
3250
3000
2024-03-01
2024-05-17
2024-07-30
2024-10-09
2025-07-23
2025-10-03
2025-12-15
2026-02-24

LT.NS - 15 Min (Candlestick + EMAs)
20 EMA
50 EMA
200 EMA
4400
4300
4200
4100
4000
3900
3800
3700
01-01
01-07
01-12
01-19
01-23
01-30
02-06
02-12
02-18
02-24
02-27

Trendlyne Snapshot - LT_main

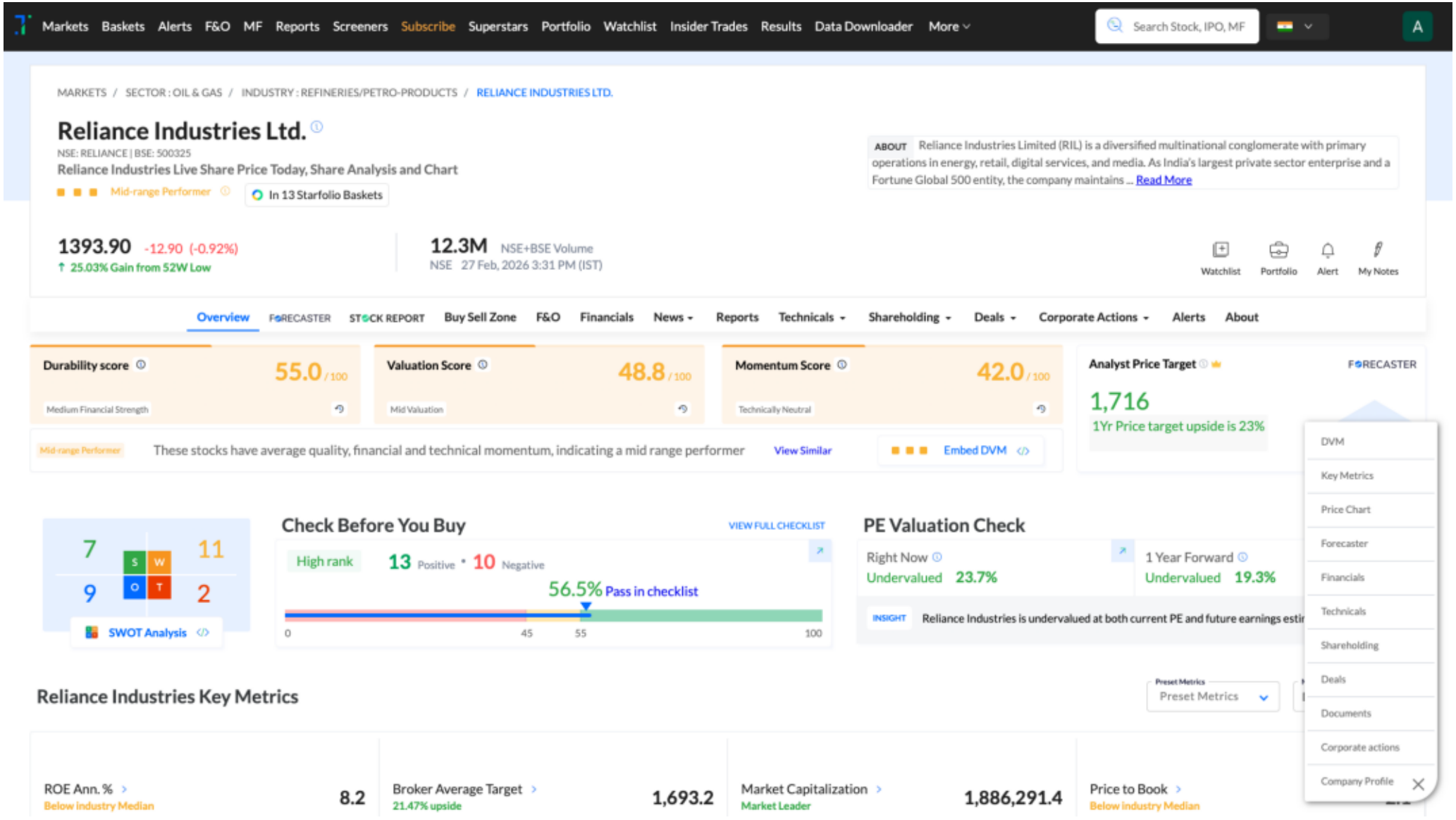

Trendlyne Snapshot - LT_forecaster

Markets Baskets Alerts F&O MF Reports Screeners Subscribe Superstars Portfolio Watchlist Insider Trades Results Data Downloader More

Search Stock, IPO, MF

MARKETS / SECTOR : OIL & GAS / INDUSTRY : REFINERIES/PETRO-PRODUCTS / RELIANCE INDUSTRIES LTD.

Reliance Industries Ltd.

NSE: RELIANCE | BSE: 500325

Mid-range Performer

In 13 Starfolio Baskets

Download real time STOCK REPORT

1393.90 -12.90 (-0.92%)

↑ 25.03% Gain from 52W Low

12.3M NSE+BSE Volume

NSE 27 Feb, 2026 3:31 PM (IST)

Watchlist Portfolio Alert My Notes

Overview FORECASTER STOCK REPORT Buy Sell Zone F&O Financials News Reports Technicals Shareholding Deals Corporate Actions Alerts About

Reliance Industries - RELIANCE - stock price prediction, stock forecast, target price, analyst ratings from 36 analysts

Reliance Industries has a share price target of Rs 1716, revenue growth forecast of 4.9%, and profit growth estimate of 18.9% for FY26, based on top 36 analyst calls.

Reliance Industries FORECASTER - Analyst Estimates

FORECASTER DASHBOARD →

SHARE PRICE TARGET FORECAST

12 MONTH ESTIMATE

↑ HIT Reliance Industries's share price target is above the current price, with an upside of 23.1%

EPS FORECAST

QUARTER ANNUAL

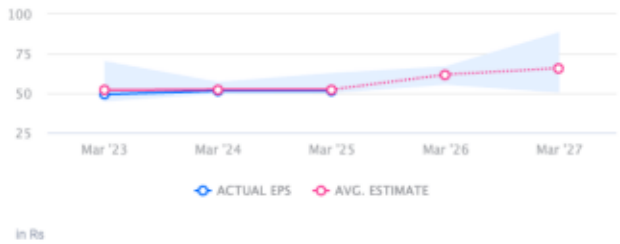

↓ MISS Reliance Industries's EPS was lower than average estimate 3 times in past 3 years

CONSENSUS RECOMMENDATION

36 ANALYST Recommendations

The consensus recommendation from 36 analysts for Reliance Industries is STRONG BUY