Stock Detailed Analysis Report

M&M.NS

Current Price: ₹3397.40

Generated: 2026-03-01 10:37

M&M.NS - 3 Year Daily Price Chart

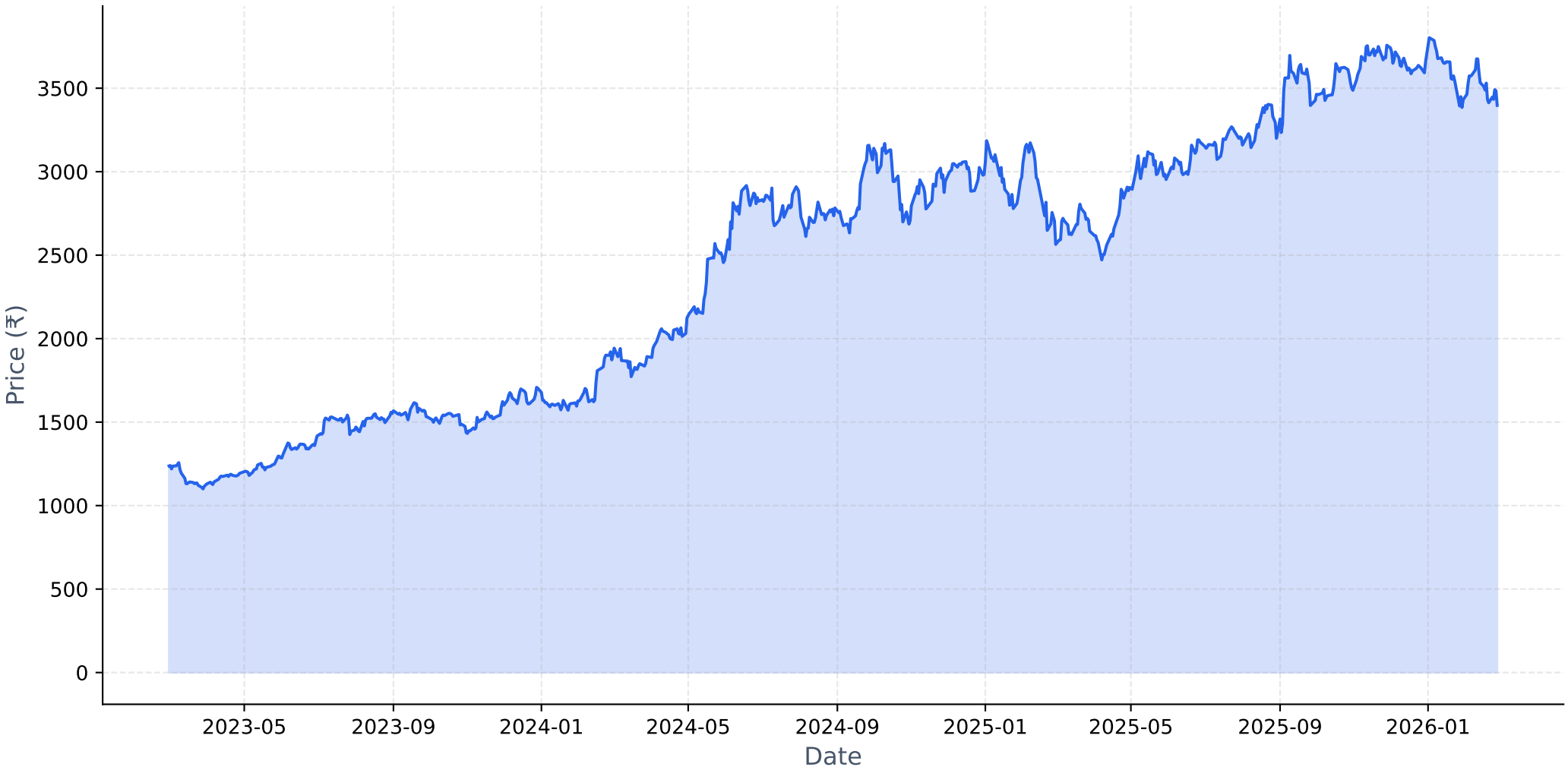

Long-term Fundamental Analysis (4 Years)

Metric	Is Growing?	Accelerating?	1Y Growth	3Y CAGR
Revenue	Yes	No	14.61%	20.73%
Net Income	Yes	No	14.74%	25.27%
ROE	Yes	No	-1.42%	6.34%
EPS	Yes	No	14.60%	25.10%

Short-term Fundamental Analysis (6 Quarters)

Metric	Is Growing?	Recent QoQ	Avg QoQ
Revenue	Yes	13.52%	8.46%
Net Income	Yes	14.48%	10.58%
ROE	No	-4.89%	-4.89%
EPS	Yes	14.41%	3.75%

M&M.NS - Relative Strength Analysis

═══ OVERVIEW ═══:	
Benchmark Index:	^CNXAUTO
Sector:	Auto
Classification:	**Neutral**
RS Score:	46.2/100
:	
═══ RS RATIOS ═══:	
1M RS:	**0.947 [Neutral]**
3M RS:	**0.889 [Neutral]**
6M RS:	**0.931 [Neutral]**
1Y RS:	**0.935 [Neutral]**
:	
═══ TURNAROUND ANALYSIS ═══:	
Turnaround Status:	**Not Detected**
:	
SIGNAL CRITERIA::	
✓ **Emerging RS:**	1M (0.947) > 3M (0.889)
✓ **Medium-term Lagging:**	6M=0.931, 1Y=0.935 (≤1.0)
✗ **Performance Improving:**	**Not improving**

Relative Strength Analysis: M&M.NS vs ^CNXAUTO
Classification: Neutral

Price Performance Comparison (Normalized)

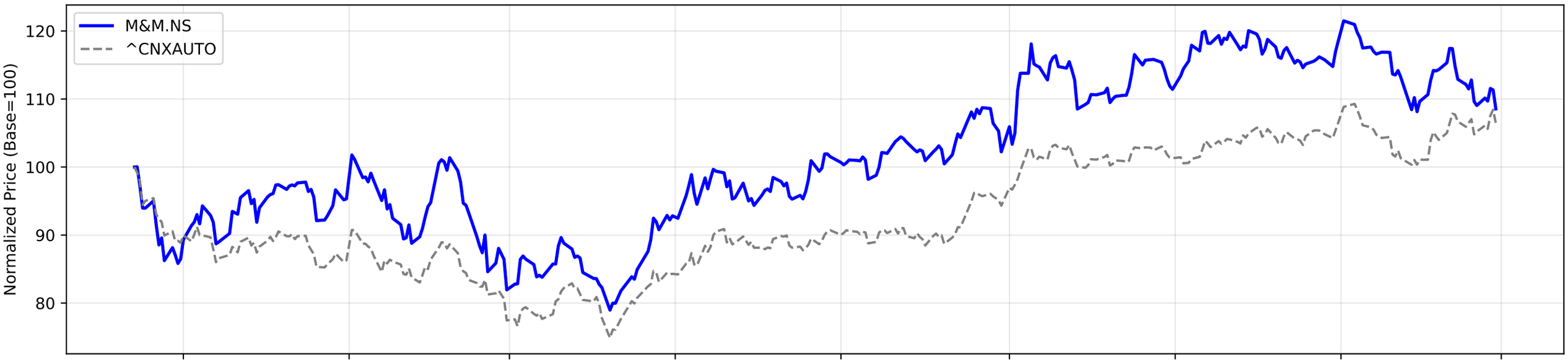

RS Ratio Trends (Multiple Timeframes)

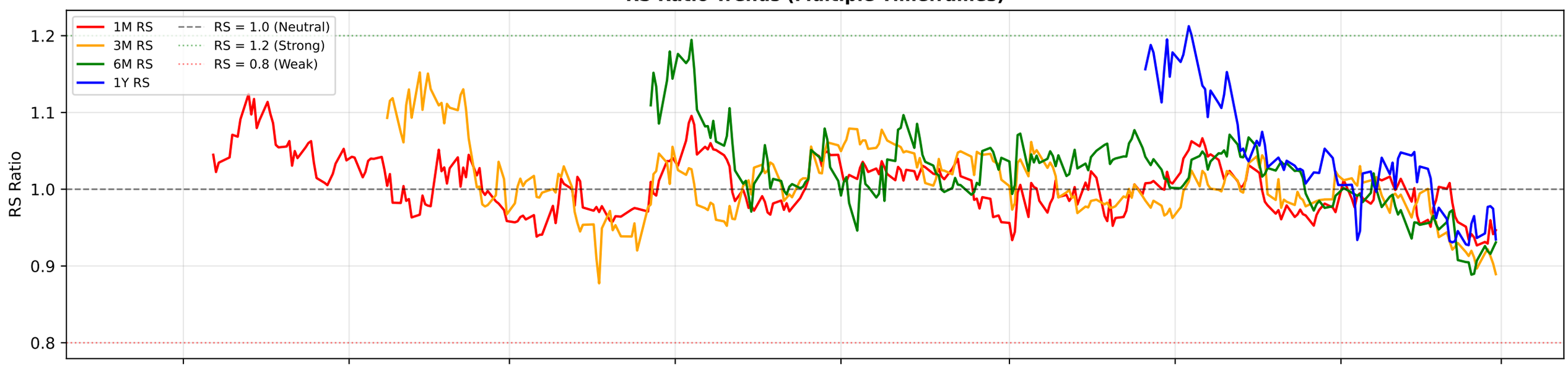

RS Composite Score Timeline

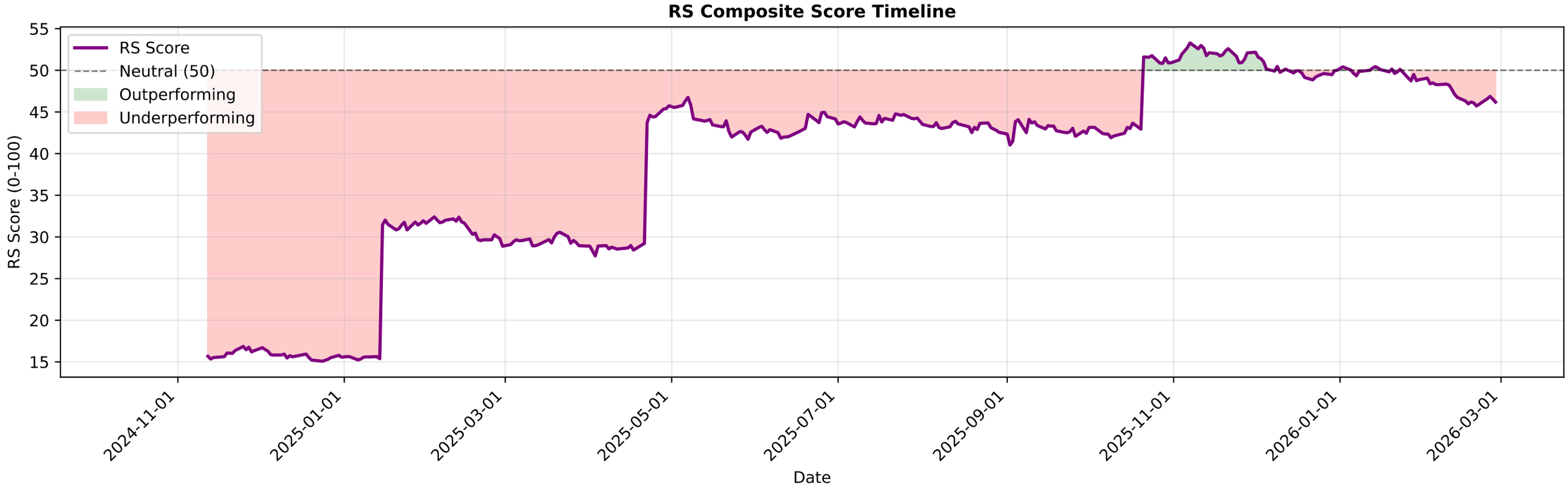

M&M.NS - EMA Crossover Summary

EMA 20:	3502.22
EMA 50:	3553.80
EMA 200:	3411.75
Trend Status:	**Short-term Downtrend**
Golden Cross Date:	2022-04-05 00:00:00+05:30
Golden Cross Price:	807.05

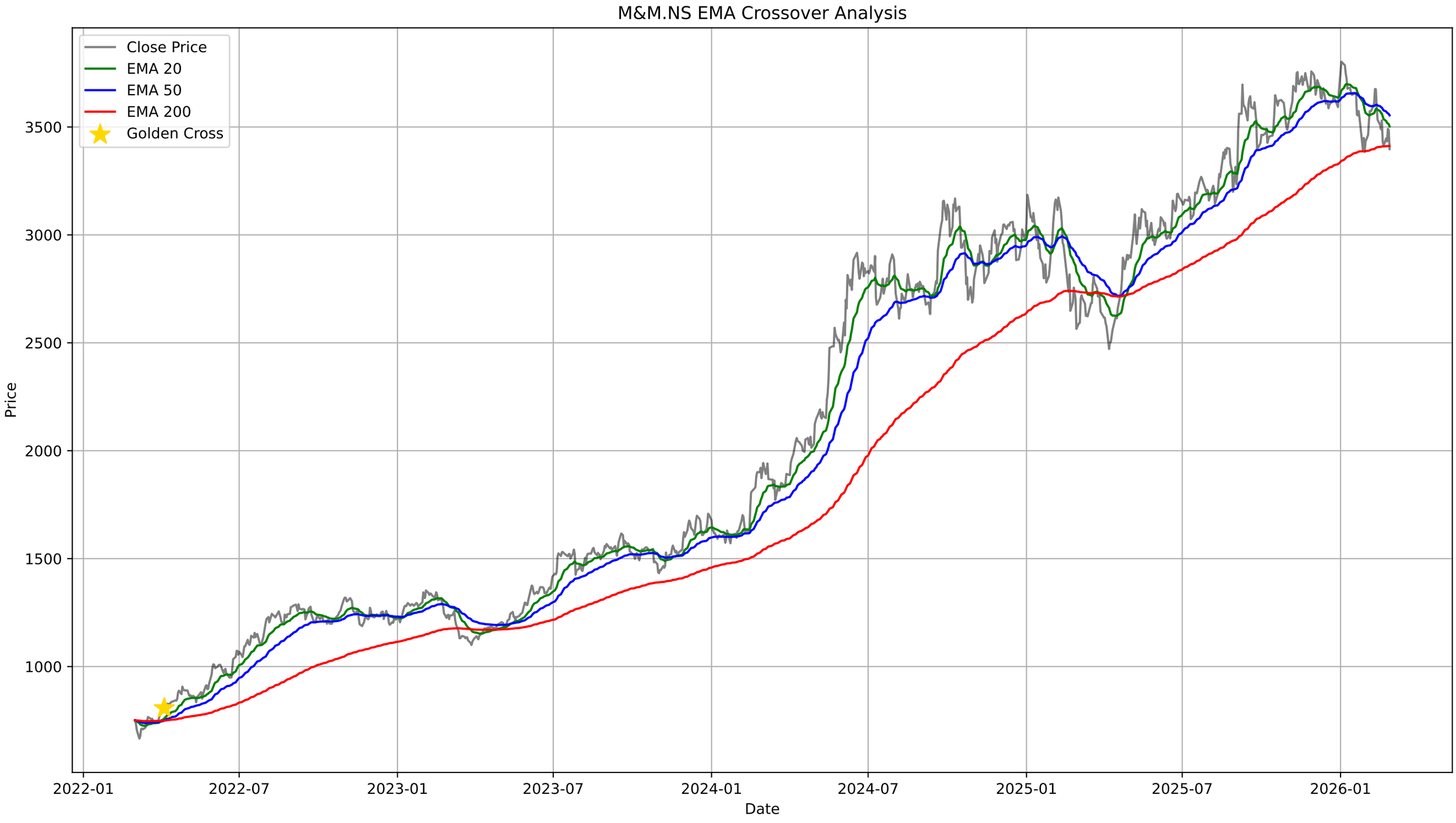
M&M.NS EMA Crossover Analysis
Close Price
EMA 20
EMA 50
EMA 200
Golden Cross
Price
3500
3000
2500
2000
1500
1000
2022-01
2022-07
2023-01
2023-07
2024-01
2024-07
2025-01
2025-07
2026-01
Date

M&M.NS - Bollinger Bands Summary

Current Price:	3397.40
Upper Band:	3683.33
Middle Band (SMA 20):	3521.47
Lower Band:	3359.62
%B:	0.1167
Band Width:	0.0919
Status:	Lower Half
Signal:	None
Recent Signal 1:	**Buy Signal at 2026-01-29 00:00:00+05:30**
Recent Signal 2:	**Buy Signal at 2026-01-30 00:00:00+05:30**
Recent Signal 3:	**Buy Signal at 2026-02-02 00:00:00+05:30**

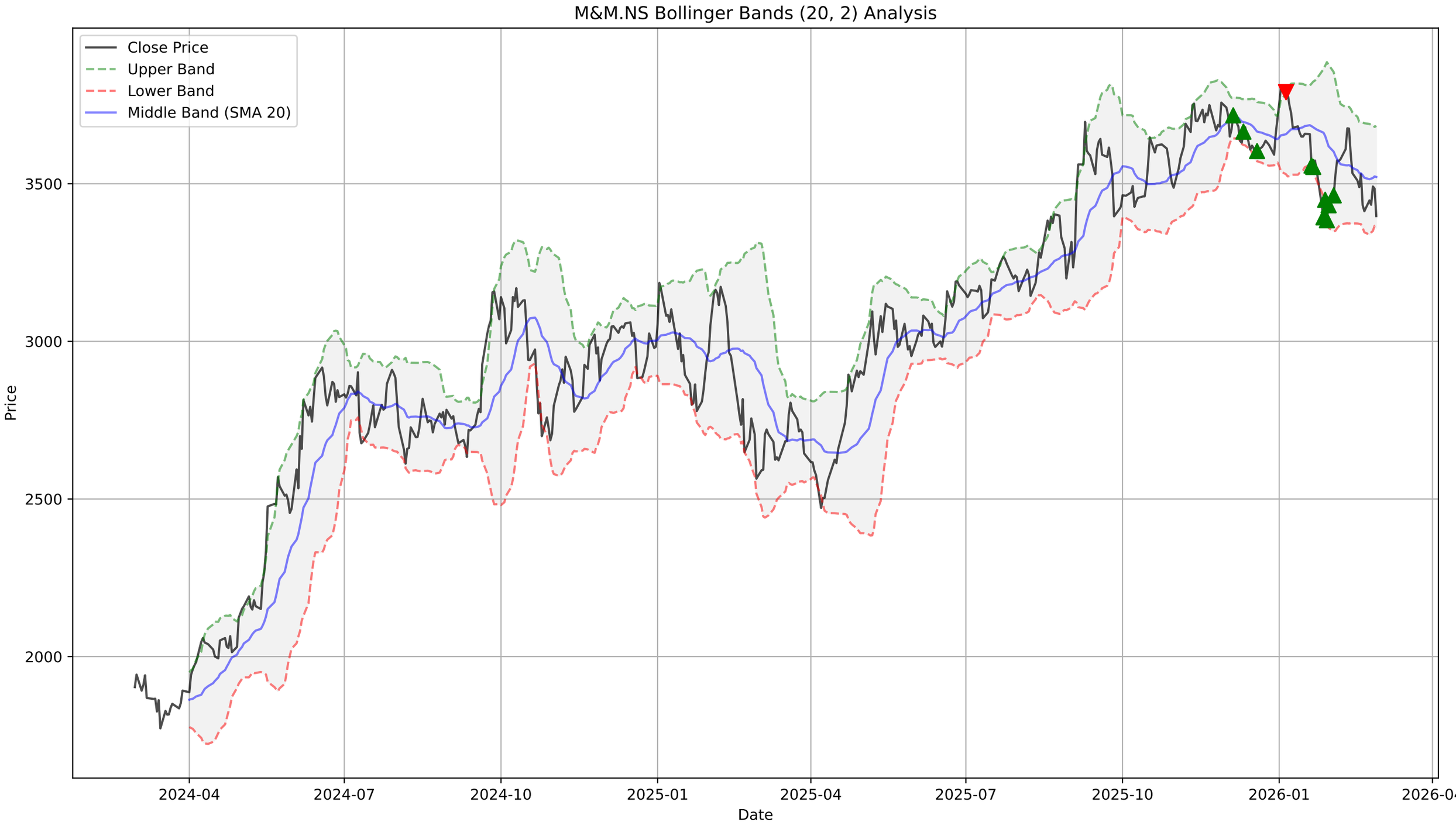
M&M.NS Bollinger Bands (20, 2) Analysis
Close Price
Upper Band
Lower Band
Middle Band (SMA 20)
Price
3500
3000
2500
2000
2024-04
2024-07
2024-10
2025-01
2025-04
2025-07
2025-10
2026-01
2026-04
Date

M&M.NS - Supertrend Summary

Status:	**UPTREND (Buy)**
Supertrend Value:	3388.60
Signal Identified On:	2026-02-10

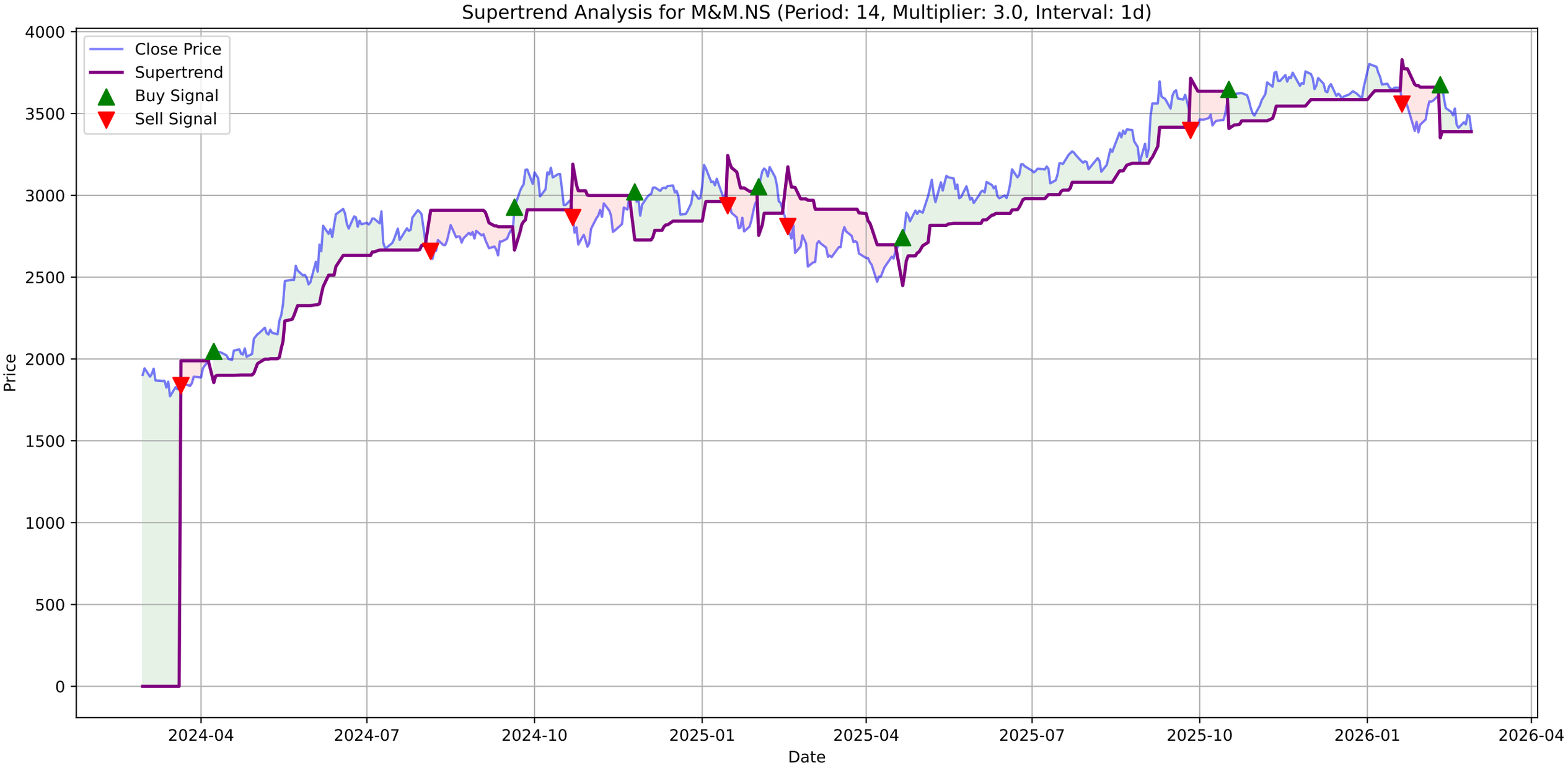
Supertrend Analysis for M&M.NS (Period: 14, Multiplier: 3.0, Interval: 1d)
Close Price
Supertrend
Buy Signal
Sell Signal
Price
Date
4000
3500
3000
2500
2000
1500
1000
500
0
2024-04
2024-07
2024-10
2025-01
2025-04
2025-07
2025-10
2026-01
2026-04

M&M.NS - MACD Summary

MACD Line:	-40.16
Signal Line:	-33.22
Histogram:	-6.94
Trend:	**Bearish**
Momentum:	**Strengthening**
Signal:	None

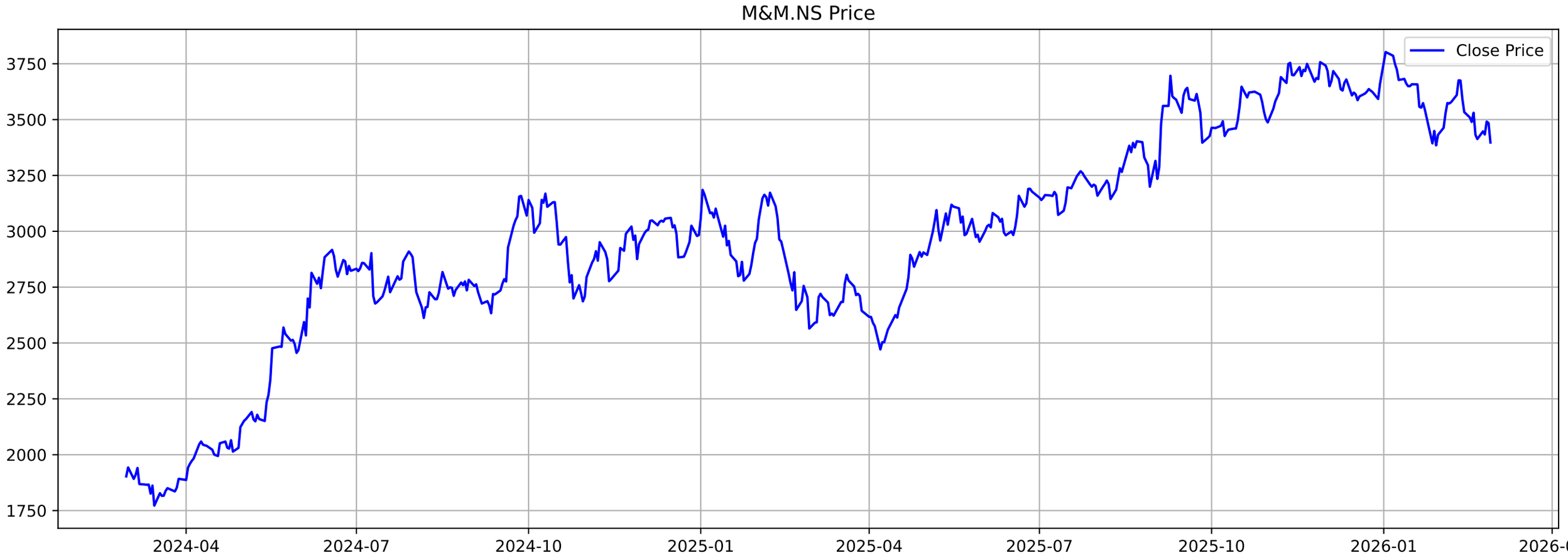
M&M.NS Price
Close Price
3750
3500
3250
3000
2750
2500
2250
2000
1750
2024-04
2024-07
2024-10
2025-01
2025-04
2025-07
2025-10
2026-01
2026-04

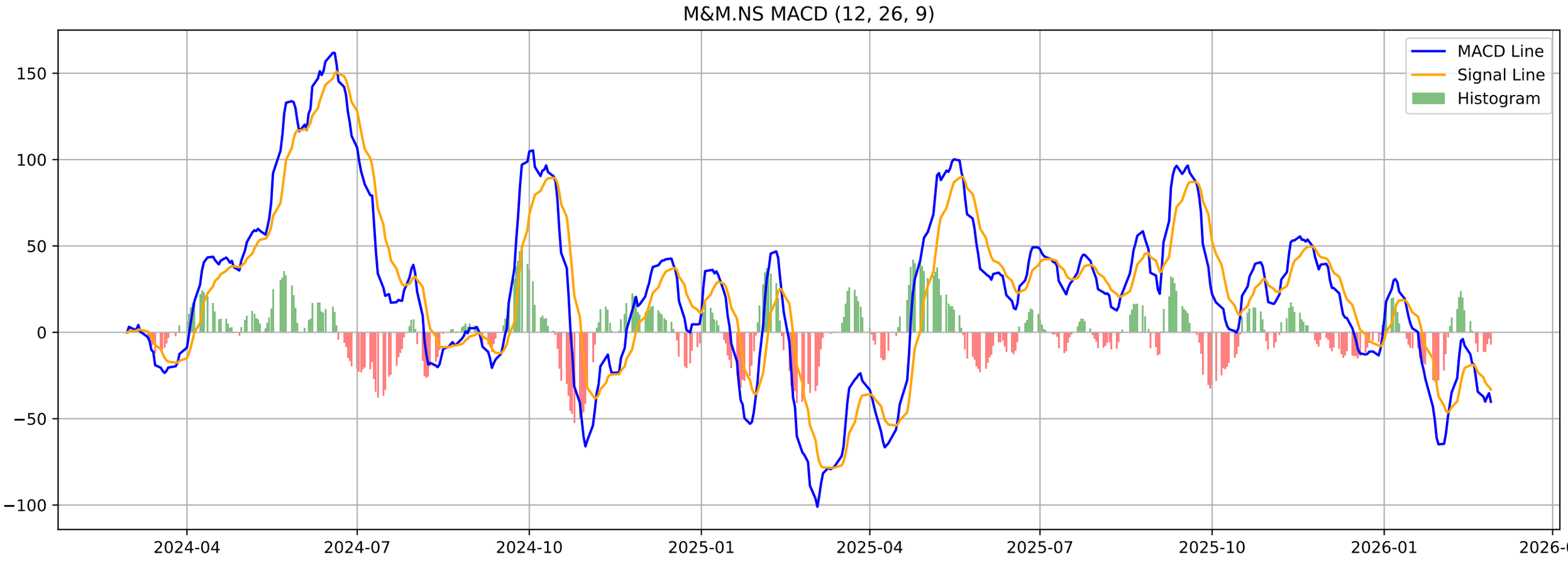
M&M.NS MACD (12, 26, 9)
MACD Line
Signal Line
Histogram
150
100
50
0
−50
−100
2024-04
2024-07
2024-10
2025-01
2025-04
2025-07
2025-10
2026-01
2026-04

M&M.NS - Volatility Squeeze Summary

BB Width:	0.0919
ATR:	79.3143
Total Signals:	23
Signal 1:	BB Squeeze + ATR Contraction at 2025-12-31 00:00:00+05:30 (Pr
Signal 2:	BB Squeeze + ATR Contraction at 2026-01-01 00:00:00+05:30 (Pr
Signal 3:	ATR Contraction at 2026-01-02 00:00:00+05:30 (Price: 3802.40)
Signal 4:	ATR Contraction at 2026-01-05 00:00:00+05:30 (Price: 3790.30)
Signal 5:	ATR Contraction at 2026-01-06 00:00:00+05:30 (Price: 3785.60)

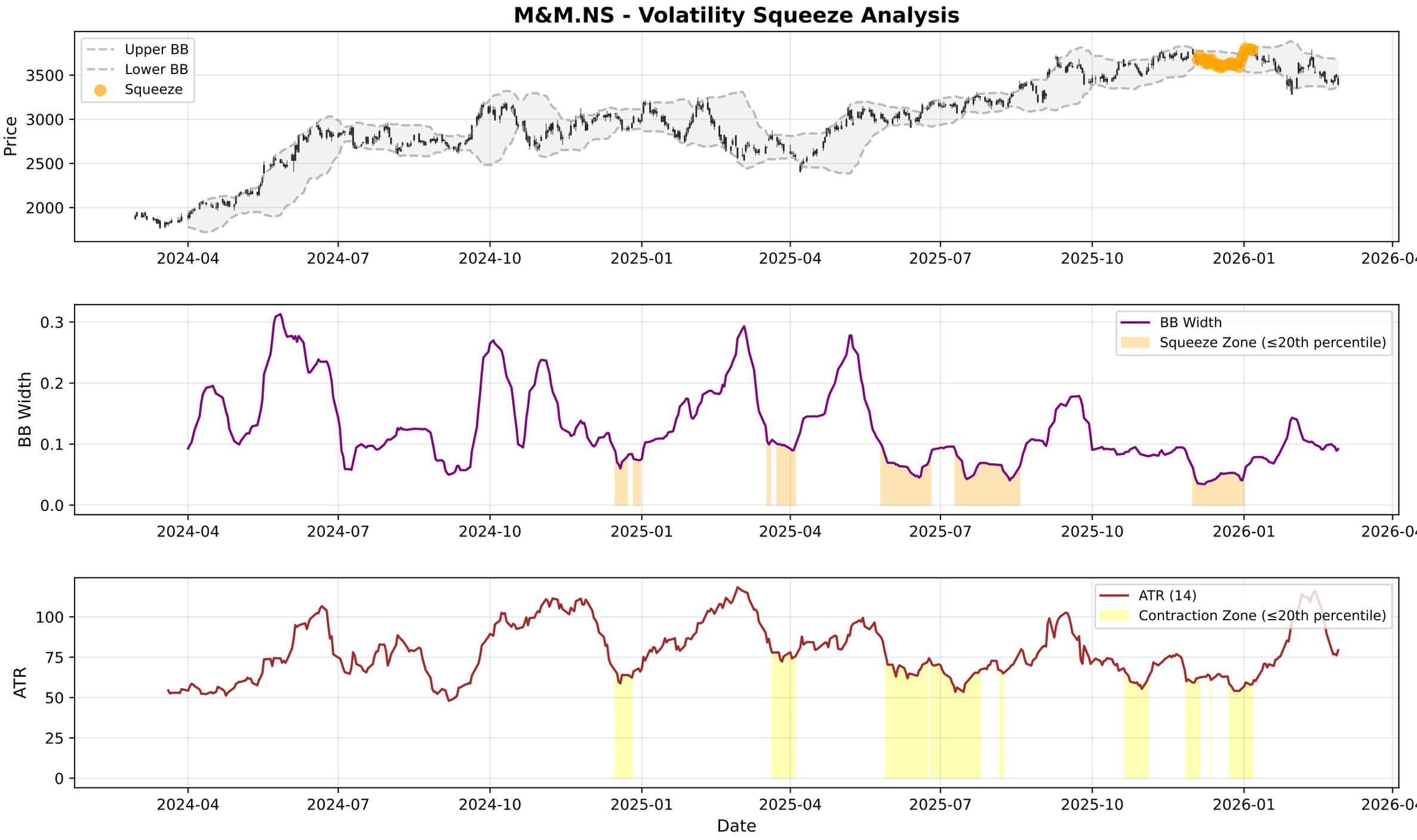
M&M.NS - Volatility Squeeze Analysis
Upper BB
Lower BB
Squeeze
Price
3500
3000
2500
2000
2024-04
2024-07
2024-10
2025-01
2025-04
2025-07
2025-10
2026-01
2026-04
BB Width
Squeeze Zone (≤20th percentile)
0.3
0.2
0.1
0.0
ATR (14)
Contraction Zone (≤20th percentile)
ATR
100
75
50
25
0
Date

M&M.NS - RSI-Volume Summary

Current RSI:	38.47
Current Volume:	3765500
Volume MA 20:	2373472
Bullish Divergences:	0
Bearish Divergences:	4
Bearish Div 1:	Date: 2024-07-29 00:00:00+05:30, Price: 2909.62
Bearish Div 2:	Date: 2024-10-10 00:00:00+05:30, Price: 3168.84

M&M.NS RSI-Volume Divergence Analysis

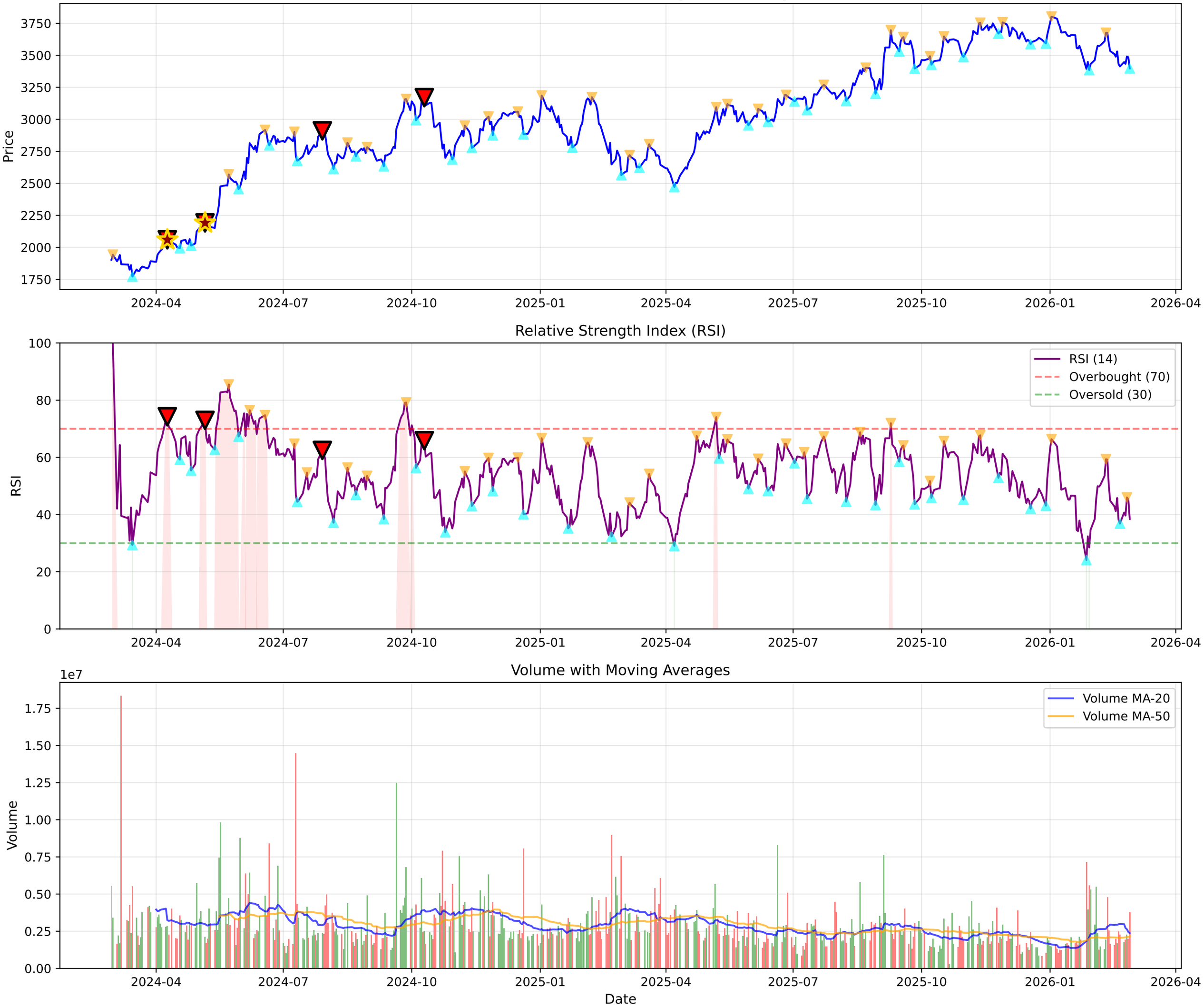

M&M.NS - Volume Analysis

═══ VOLUME ANALYSIS ═══:	
Status:	**32 Signals Detected**
:	
2026-01-14 [-]:	Distribution Day
2026-01-19 [-]:	Distribution Day
2026-01-21 [-]:	Distribution Day
2026-01-23 [-]:	Distribution Day
2026-02-11 [-]:	Distribution Day

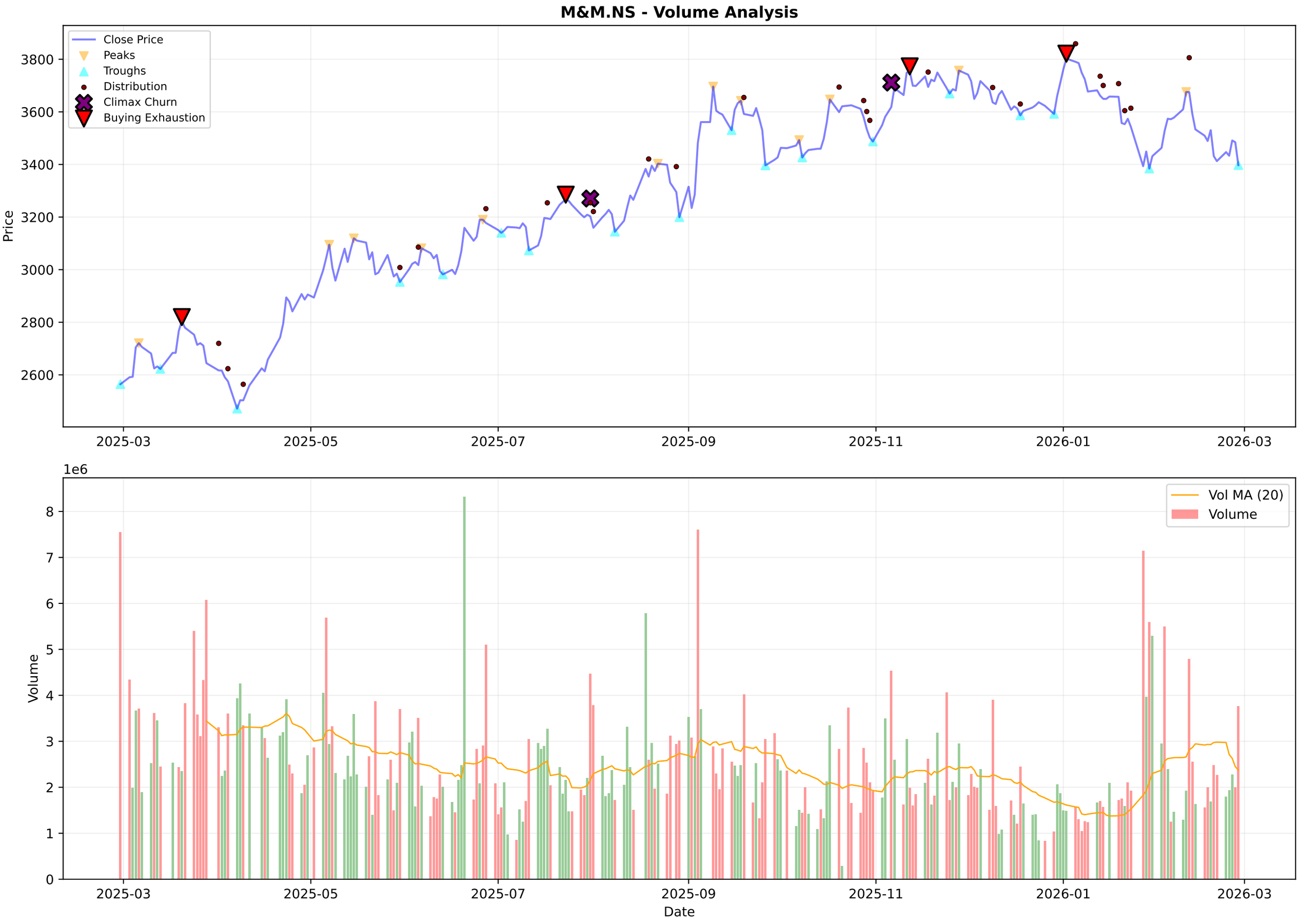
M&M.NS - Volume Analysis
Close Price
Peaks
Troughs
Distribution
Climax Churn
Buying Exhaustion
Price
3800
3600
3400
3200
3000
2800
2600
2025-03
2025-05
2025-07
2025-09
2025-11
2026-01
2026-03
1e6
Vol MA (20)
Volume
Volume
8
7
6
5
4
3
2
1
0
Date

M&M.NS - Candlestick Classification Summary

═══ CANDLESTICK CLASSIFICATION ═══:	
Latest Classification:	**Seller Control**
Recent Trend Score (10-day avg):	0.00
:	
Distribution:	
No Control:	107
Seller Control:	67
Buyer Control:	52
Buyer Strong Control:	2
Seller Strong Control:	1

M&M.NS - Candlestick Classification

Multi-Timeframe Supertrend Analysis

Timeframe	Status	Value	Last Price	Signal Date
1 Week	**DOWNTREND (Sell)**	3754.19	3397.4	2026-01-26
1 Day	**UPTREND (Buy)**	3388.6	3397.4	2026-02-10
15 Min	**DOWNTREND (Sell)**	3427.69	3397.4	2026-02-27

Multi-Timeframe MACD Analysis

Timeframe	Trend	Momentum	Signal
1 Week	**Bearish**	Strengthening	No Signal
1 Day	**Bearish**	Strengthening	No Signal
15 Min	**Bearish**	Strengthening	No Signal

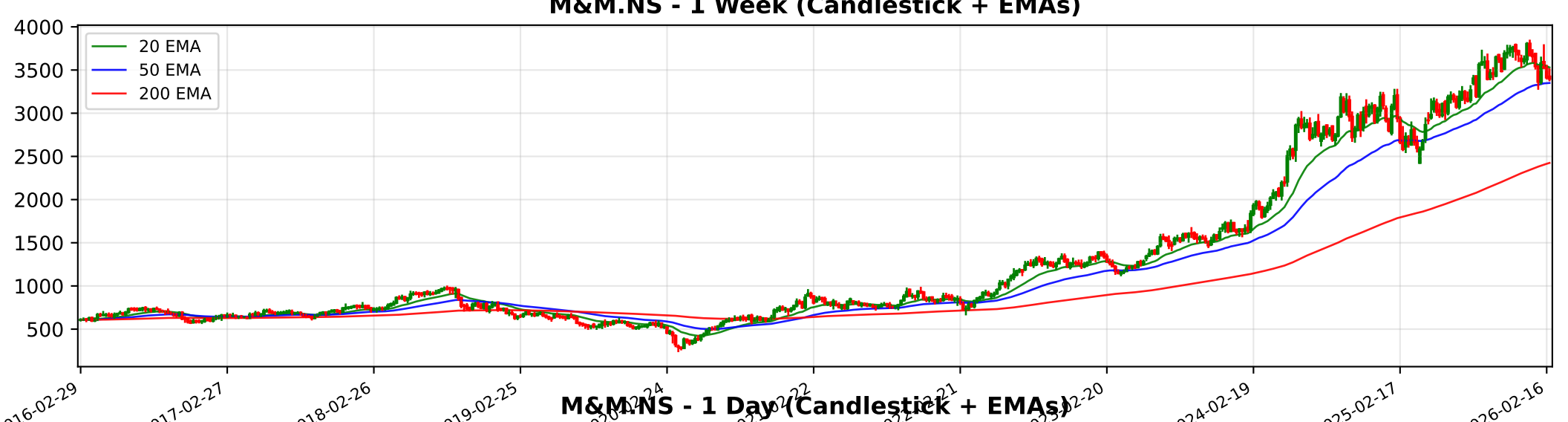
M&M.NS - 1 Week (Candlestick + EMAs)
20 EMA
50 EMA
200 EMA
4000
3500
3000
2500
2000
1500
1000
500
2016-02-29
2017-02-27
2018-02-26
2019-02-25
2024-02-19
2025-02-17
2026-02-16

M&M.NS - 1 Day (Candlestick + EMAs)
20 EMA
50 EMA
200 EMA
3500
3000
2500
2000
2024-03-01
2024-05-17
2024-07-30
2024-10-09
2025-10-03
2025-12-15
2026-02-24

M&M.NS - 15 Min (Candlestick + EMAs)
20 EMA
50 EMA
200 EMA
3800
3700
3600
3500
3400
3300
01-01
01-07
01-12
01-19
01-23
01-30
02-06
02-12
02-18
02-24

Trendlyne Snapshot - M&M_main

Markets Baskets Alerts F&O MF Reports Screeners Subscribe Superstars Portfolio Watchlist Insider Trades Results Data Downloader More

Search Stock, IPO, MF

MARKETS / SECTOR : AUTOMOBILES & AUTO COMPONENTS / INDUSTRY : CARS & UTILITY VEHICLES / MARUTI SUZUKI INDIA LTD.

Maruti Suzuki India Ltd.

NSE: MARUTI | BSE: 532500

Maruti Suzuki Live Share Price Today, Share Analysis and Chart

Mid-range Performer

In 4 Starfolio Baskets

ABOUT Maruti Suzuki India Limited (MSIL) is a subsidiary of the Suzuki Motor Corporation (SMC) of Japan, which maintains a 58.28% equity stake in the company. Established in 1981, MSIL is the largest passenger vehicle manufacturer in India by volume and is... Read More

14857.00 -356.00 (-2.34%)

↑ 34.34% Gain from 52W Low

503.7K NSE+BSE Volume

NSE 27 Feb, 2026 3:31 PM (IST)

Watchlist Portfolio Alert My Notes

Overview FORECASTER STOCK REPORT Buy Sell Zone F&O Financials News Reports Technicals Shareholding Deals Corporate Actions Alerts About

Durability score	Valuation Score	Momentum Score	Analyst Price Target
55.0 / 100	35.3 / 100	50.6 / 100	17,549
Medium Financial Strength	Mid Valuation	Technically Neutral	1Yr Price target upside is 18%

Mid-range Performer These stocks have average quality, financial and technical momentum, indicating a mid range performer View Similar Embed DVM

FORECASTER

DVM
Key Metrics
Price Chart
Forecaster
Financials
Technicals
Shareholding
Deals
Documents
Corporate actions
Company Profile

15 S W 7 9 O T 3

SWOT Analysis

Check Before You Buy

VIEW FULL CHECKLIST

High rank 12 Positive • 11 Negative

52.2% Pass in checklist

0 45 55 100

PE Valuation Check

Right Now	1 Year Forward
Undervalued 41.2%	Undervalued 46.7%

INSIGHT Maruti Suzuki is undervalued at both current PE and future earnings estimates

Maruti Suzuki Key Metrics

Preset Metrics: Preset Metrics

ROE Ann. %	Broker Average Target	Market Capitalization	Price to Book
15.1	17,072.58	467,107.9	
Low in industry	14.91% upside	Market Leader	Below industry Median

Trendlyne Snapshot - M&M_forecaster

Markets Baskets Alerts F&O MF Reports Screeners Subscribe Superstars Portfolio Watchlist Insider Trades Results Data Downloader More

Search Stock, IPO, MF

MARKETS / SECTOR : AUTOMOBILES & AUTO COMPONENTS / INDUSTRY : CARS & UTILITY VEHICLES / MARUTI SUZUKI INDIA LTD.

Maruti Suzuki India Ltd.

NSE: MARUTI | BSE: 532500

Mid-range Performer

In 4 Starfolio Baskets

Download real time STOCK REPORT

14857.00 -356.00 (-2.34%)

↑ 34.34% Gain from 52W Low

503.7K NSE+BSE Volume

NSE 27 Feb, 2026 3:31 PM (IST)

Watchlist Portfolio Alert My Notes

Overview FORECASTER STOCK REPORT Buy Sell Zone F&O Financials News Reports Technicals Shareholding Deals Corporate Actions Alerts About

Maruti Suzuki - MARUTI - stock price prediction, stock forecast, target price, analyst ratings from 40 analysts

Maruti Suzuki has a share price target of Rs 17549, revenue growth forecast of 18.5%, and profit growth estimate of 10.5% for FY26, based on top 40 analyst calls.

Maruti Suzuki FORECASTER - Analyst Estimates

FORECASTER DASHBOARD →

SHARE PRICE TARGET FORECAST

12 MONTH ESTIMATE

in Rs

↑ HIT Maruti Suzuki's share price target is above the current price, with an upside of 18.1%

EPS FORECAST

QUARTER ANNUAL

in Rs

↑ HIT Maruti Suzuki's EPS was higher than average estimate 2 times in past 3 years

CONSENSUS RECOMMENDATION

40 ANALYST Recommendations

BUY

The consensus recommendation from 40 analysts for Maruti Suzuki is BUY